2023

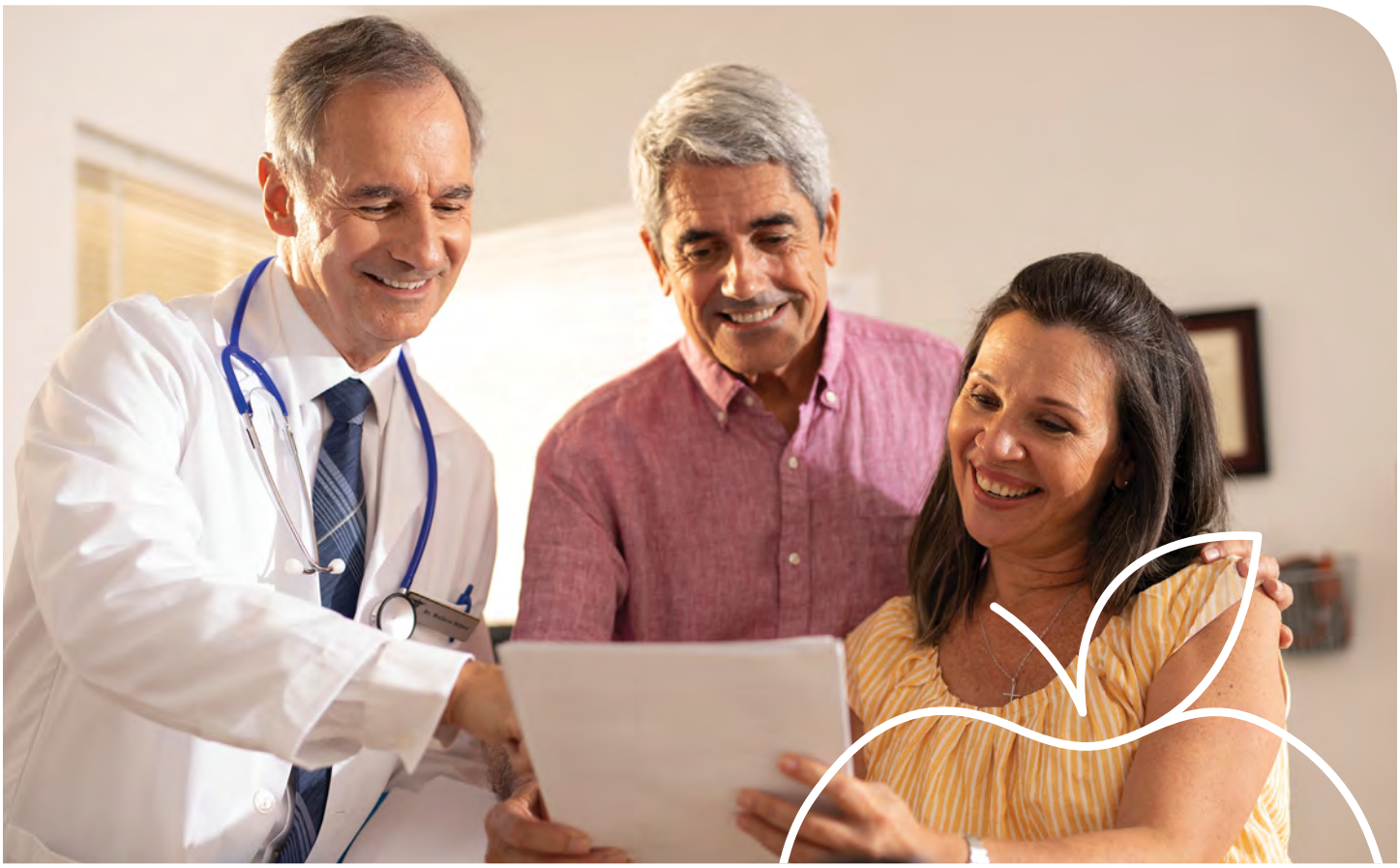

PROVIDER DIRECTORY

DIRECTORIO de PROVEEDORES

ORLANDO AREA

ÁREA DE ORLANDO

Lake, Marion, Orange, Osceola, Seminole, Sumter

CarePlus HEALTH PLANS

H1019_PN2023BOrlando_C

Updated 12/19/2023

CarePlus
HEALTH PLANS

Provider Directory

Directorio de Proveedores

This directory provides a list of CarePlus' current network providers in your area. To get the most up-to-date information, you can also visit our website at https://www.careplushealthplans.com/physician-finder to access our online, searchable directory.

Este directorio proporciona una lista de los actuales proveedores de la red de CarePlus en su área. Para obtener la información más actualizada, usted también puede visitar nuestro sitio web en https://www.careplushealthplans.com/physician-finder para tener acceso a nuestro directorio de búsqueda en Internet.

IMPORTANT NOTE: CarePlus is not a provider of medical services. CarePlus does not endorse or control the clinical judgment or treatment recommendations made by the physicians or other providers listed in the directory or otherwise selected by you.

NOTA IMPORTANTE: *CarePlus no es un proveedor de servicios médicos. CarePlus no respalda ni regula el criterio clínico ni las recomendaciones de tratamiento hechas por los médicos u otros proveedores incluidos en el directorio o seleccionados por usted.*

Each Primary Care Provider (PCP) has certain plan specialists they use for referrals. This means that the PCP you select may determine the specialists you may see. You may change your PCP at any time, if you want to see a plan specialist that your current PCP can't refer you to.

Cada Médico de Atención Primaria (PCP, por sus siglas en inglés) cuenta con ciertos especialistas del plan que utilizan para referidos. Esto significa que el PCP que usted eligió puede determinar los especialistas que usted puede consultar. Usted puede cambiar de PCP en cualquier momento, si desea consultar a un especialista del plan al cual no pueda referirle su Médico de Atención Primaria actual.

This page was intentionally left blank

Esta página se ha dejado intencionadamente en blanco

IMPORTANT

At CarePlus, it is important you are treated fairly.

CarePlus Health Plans, Inc. does not discriminate or exclude people because of their race, color, national origin, age, disability, sex, sexual orientation, gender, gender identity, ancestry, ethnicity, marital status, religion, or language. Discrimination is against the law. CarePlus complies with applicable federal civil rights laws. If you believe that you have been discriminated against by CarePlus, there are ways to get help.

- You may file a complaint, also known as a grievance, with:
  CarePlus Health Plans, Inc. Attention: Grievances and Appeals department.
  PO Box 277810, Miramar, FL 33027.
  If you need help filing a grievance, call Member Services at **1-800-794-5907 (TTY: 711)**. October 1 - March 31, 7 days a week, 8 a.m. to 8 p.m. April 1 - September 30, Monday - Friday, 8 a.m. to 8 p.m. You may leave a voicemail after hours, Saturdays, Sundays, and holidays and we will return your call within one business day.
- You can also file a civil rights complaint with the **U.S. Department of Health and Human Services**, Office for Civil Rights electronically through their Complaint Portal, available at **https://ocrportal.hhs.gov/ocr/portal/lobby.jsf**, or at **U.S. Department of Health and Human Services**, 200 Independence Avenue, SW, Room 509F, HHH Building, Washington, DC 20201, **1-800-368-1019, 800-537-7697 (TDD)**. Complaint forms are available at **https://www.hhs.gov/ocr/office/file/index.html**.

Auxiliary aids and services, free of charge, are available to you. 1-800-794-5907 (TTY: 711).

CarePlus provides free auxiliary aids and services, such as qualified sign language interpreters and written information in other formats to people with disabilities when such auxiliary aids and services are necessary to ensure an equal opportunity to participate.

CarePlus
HEALTH PLANS

This page was intentionally left blank

Esta página se ha dejado intencionadamente en blanco

Multi-Language Insert

Multi-language Interpreter Services

Form Approved
OMB# 0938-1421

English: We have free interpreter services to answer any questions you may have about our health or drug plan. To get an interpreter, just call us at 1-800-794-5907 (TTY: 711). Someone who speaks English can help you. This is a free service.

Spanish: Tenemos servicios de intérprete sin costo alguno para responder cualquier pregunta que pueda tener sobre nuestro plan de salud o medicamentos. Para hablar con un intérprete, por favor llame al 1-800-794-5907 (TTY: 711). Alguien que hable español le podrá ayudar. Este es un servicio gratuito.

Chinese Mandarin: 我们提供免费的翻译服务，帮助您解答关于健康或药物保险的任何疑问。如果您需要此翻译服务，请致电 1-800-794-5907 (TTY: 711)。我们的中文工作人员很乐意帮助您。这是一项免费服务。

Chinese Cantonese: 您對我們的健康或藥物保險可能存有疑問，為此我們提供免費的翻譯服務。如需翻譯服務，請致電 1-800-794-5907 (TTY: 711)。我們講中文的人員將樂意為您提供幫助。這是一項免費服務。

Tagalog: Mayroon kaming libreng serbisyo sa pagsasaling-wika upang masagot ang anumang mga katanungan ninyo hinggil sa aming planong pangkalusugan o panggamot. Upang makakuha ng tagasaling-wika, tawagan lamang kami sa 1-800-794-5907 (TTY: 711). Maaari kayong tulungan ng isang nakakapagsalita ng Tagalog. Ito ay libreng serbisyo.

French: Nous proposons des services gratuits d'interprétation pour répondre à toutes vos questions relatives à notre régime de santé ou d'assurance-médicaments. Pour accéder au service d'interprétation, il vous suffit de nous appeler au 1-800-794-5907 (TTY: 711). Un interlocuteur parlant Français pourra vous aider. Ce service est gratuit.

Vietnamese: Chúng tôi có dịch vụ thông dịch miễn phí để trả lời các câu hỏi về chương sức khỏe và chương trình thuốc men. Nếu quí vị cần thông dịch viên xin gọi 1-800-794-5907 (TTY: 711) sẽ có nhân viên nói tiếng Việt giúp đỡ quí vị. Đây là dịch vụ miễn phí.

German: Unser kostenloser Dolmetscherservice beantwortet Ihren Fragen zu unserem Gesundheits- und Arzneimittelplan. Unsere Dolmetscher erreichen Sie unter 1-800-794-5907 (TTY: 711). Man wird Ihnen dort auf Deutsch weiterhelfen. Dieser Service ist kostenlos.

Korean: 당사는 의료 보험 또는 약품 보험에 관한 질문에 답해 드리고자 무료 통역 서비스를 제공하고있습니다 . 통역 서비스를 이용하려면 전화 1-800-794-5907 (TTY: 711) 번으로 문의해 주십시오 . 한국어를 하는 담당자가 도와 드릴 것입니다 . 이 서비스는 무료로 운영됩니다 .

Russian: Если у вас возникнут вопросы относительно страхового или медикаментного плана, вы можете воспользоваться нашими бесплатными услугами переводчиков. Чтобы воспользоваться услугами переводчика, позвоните нам по телефону 1-800-794-5907 (TTY: 711). Вам окажет помощь сотрудник, который говорит по-русски. Данная услуга бесплатная.

Arabic: إننا نقدم خدمات المترجم الفوري المجانية للإجابة عن أي أسئلة تتعلق بالصحة أو جدول الأدوية لدينا. للحصول على مترجم فوري، ليس عليك سوى الاتصال بنا على (برقياً: 711) 1-800-794-5907. سيقوم شخص ما يتحدث العربية بمساعدتك. هذه هي خدمة مجانية.

Hindi: हमारे स्वास्थ्य या दवा की योजना के बारे में आपके किसी भी प्रश्न के जवाब देने के लिए हमारे पास मुफ्त दुभाषिया सेवाएँ उपलब्ध हैं. एक दुभाषिया प्राप्त करने के लिए, बस हमें 1-800-794-5907 (TTY: 711) पर फोन करें. कोई व्यक्ति जो हिंदी बोलता है आपकी मदद कर सकता है. यह एक मुफ्त सेवा है.

Italian: È disponibile un servizio di interpretariato gratuito per rispondere a eventuali domande sul nostro piano sanitario e farmaceutico. Per un interprete, contattare il numero 1-800-794-5907 (TTY: 711). Un nostro incaricato che parla Italianovi fornirà l'assistenza necessaria. È un servizio gratuito.

Portuguese: Dispomos de serviços de interpretação gratuitos para responder a qualquer questão que tenha acerca do nosso plano de saúde ou de medicação. Para obter um intérprete, contacte-nos através do número 1-800-794-5907 (TTY: 711). Irá encontrar alguém que fale o idioma Português para o ajudar. Este serviço é gratuito.

French Creole: Nou genyen sèvis entèprèt gratis pou reponn tout kesyon ou ta genyen konsènan plan medikal oswa dwòg nou an. Pou jwenn yon entèprèt, jis rele nou nan 1-800-794-5907 (TTY: 711). Yon moun ki pale Kreyòl kapab ede w. Sa a se yon sèvis ki gratis.

Polish: Umożliwiamy bezpłatne skorzystanie z usług tłumacza ustnego, który pomoże w uzyskaniu odpowiedzi na temat planu zdrowotnego lub dawkowania leków. Aby skorzystać z pomocy tłumacza znającego język polski, należy zadzwonić pod numer 1-800-794-5907 (TTY: 711). Ta usługa jest bezpłatna.

Japanese: 当社の健康健康保険と薬品処方薬プランに関するご質問にお答えするために、無料の通訳サービスがありますございます。通訳をご用命になるには、1-800-794-5907 (TTY: 711) にお電話ください。日本語を話す人者が支援いたします。これは無料のサービスです。

This page was intentionally left blank

Esta página se ha dejado intencionadamente en blanco

IMPORTANTE

En CarePlus, es importante que usted reciba un trato justo.

CarePlus Health Plans, Inc. no discrimina ni excluye a las personas por motivos de raza, color de la piel, origen nacional, edad, discapacidad, sexo, orientación sexual, género, identidad de género, ascendencia, origen étnico, estado civil, religión o idioma. La discriminación es contra la ley. CarePlus cumple con las leyes de derechos civiles federales aplicables. Si usted cree que CarePlus le ha discriminado, hay formas de obtener ayuda.

- Puede presentar una queja, también conocida como queja formal, a:
  CarePlus Health Plans, Inc. Atención: Grievances and Appeals department.
  PO Box 277810, Miramar, FL 33027.
  Si necesita ayuda para presentar una queja formal, llame a Servicios para Afiliados al **1-800-794-5907 (TTY: 711)**. 1 de octubre al 31 de marzo, los 7 días de la semana de 8 a.m. a 8 p.m. 1 de abril al 30 de septiembre, de lunes a viernes de 8 a.m. a 8 p.m. También puede dejar un mensaje de voz fuera del horario de atención, sábados, domingos y feriados, y le devolveremos la llamada dentro de un día hábil.
- También puede presentar una queja de derechos civiles ante el **Departamento de Salud y Servicios Humanos de EE. UU.**, Oficina de Derechos Civiles, por medios electrónicos a través de su Portal de quejas disponible en **https://ocrportal.hhs.gov/ocr/portal/lobby.jsf**, o a **U.S. Department of Health and Human Services**, 200 Independence Avenue, SW, Room 509F, HHH Building, Washington, DC 20201, **1-800-368-1019, 800-537-7697 (TDD)**. Los formularios de quejas están disponibles en **https://www.hhs.gov/ocr/office/file/index.html**.

Tiene a su disposición recursos y servicios auxiliares gratuitos. 1-800-794-5907 (TTY: 711).

CarePlus provee recursos y servicios auxiliares gratuitos como, por ejemplo, intérpretes acreditados de lenguaje de señas, interpretación remota por video e información escrita en otros formatos para personas con discapacidades cuando dichos recursos y servicios auxiliares sean necesarios para garantizar la igualdad de oportunidades de participación.

CarePlus
HEALTH PLANS

This page was intentionally left blank

Esta página se ha dejado intencionadamente en blanco

Formulario Aprobado
OMB# 0938-1421

Encarte multilingüe

Servicios de intérprete en múltiples idiomas

English: We have free interpreter services to answer any questions you may have about our health or drug plan. To get an interpreter, just call us at 1-800-794-5907 (TTY: 711). Someone who speaks English can help you. This is a free service.

Spanish: Tenemos servicios de intérprete sin costo alguno para responder cualquier pregunta que pueda tener sobre nuestro plan de salud o medicamentos. Para hablar con un intérprete, por favor llame al 1-800-794-5907 (TTY: 711). Alguien que hable español le podrá ayudar. Este es un servicio gratuito.

Chinese Mandarin: 我们提供免费的翻译服务，帮助您解答关于健康或药物保险的任何疑问。如果您需要此翻译服务，请致电 1-800-794-5907 (TTY: 711)。我们的中文工作人员很乐意帮助您。这是一项免费服务。

Chinese Cantonese: 您對我們的健康或藥物保險可能存有疑問，為此我們提供免費的翻譯服務。如需翻譯服務，請致電 1-800-794-5907 (TTY: 711)。我們講中文的人員將樂意為您提供幫助。這是一項免費服務。

Tagalog: Mayroon kaming libreng serbisyo sa pagsasaling-wika upang masagot ang anumang mga katanungan ninyo hinggil sa aming planong pangkalusugan o panggamot. Upang makakuha ng tagasaling-wika, tawagan lamang kami sa 1-800-794-5907 (TTY: 711). Maaari kayong tulungan ng isang nakakapagsalita ng Tagalog. Ito ay libreng serbisyo.

French: Nous proposons des services gratuits d'interprétation pour répondre à toutes vos questions relatives à notre régime de santé ou d'assurance-médicaments. Pour accéder au service d'interprétation, il vous suffit de nous appeler au 1-800-794-5907 (TTY: 711). Un interlocuteur parlant Français pourra vous aider. Ce service est gratuit.

Vietnamese: Chúng tôi có dịch vụ thông dịch miễn phí để trả lời các câu hỏi về chương sức khỏe và chương trình thuốc men. Nếu quí vị cần thông dịch viên xin gọi 1-800-794-5907 (TTY: 711) sẽ có nhân viên nói tiếng Việt giúp đỡ quí vị. Đây là dịch vụ miễn phí.

German: Unser kostenloser Dolmetscherservice beantwortet Ihren Fragen zu unserem Gesundheits- und Arzneimittelplan. Unsere Dolmetscher erreichen Sie unter 1-800-794-5907 (TTY: 711). Man wird Ihnen dort auf Deutsch weiterhelfen. Dieser Service ist kostenlos.

Korean: 당사는 의료 보험 또는 약품 보험에 관한 질문에 답해 드리고자 무료 통역 서비스를 제공하고있습니다 . 통역 서비스를 이용하려면 전화 1-800-794-5907 (TTY: 711) 번으로 문의해 주십시오 . 한국어를 하는 담당자가 도와 드릴 것입니다 . 이 서비스는 무료로 운영됩니다 .

Russian: Если у вас возникнут вопросы относительно страхового или медикаментного плана, вы можете воспользоваться нашими бесплатными услугами переводчиков. Чтобы воспользоваться услугами переводчика, позвоните нам по телефону 1-800-794-5907 (TTY: 711). Вам окажет помощь сотрудник, который говорит по-русски. Данная услуга бесплатная.

Arabic: إننا نقدم خدمات المترجم الفوري المجانية للإجابة عن أي أسئلة تتعلق بالصحة أو جدول الأدوية لدينا. للحصول على مترجم فوري، ليس عليك سوى الاتصال بنا على (برقياً: 711) 1-800-794-5907. سيقوم شخص ما يتحدث العربية بمساعدتك. هذه هي خدمة مجانية.

Hindi: हमारे स्वास्थ्य या दवा की योजना के बारे में आपके किसी भी प्रश्न के जवाब देने के लिए हमारे पास मुफ्त दुभाषिया सेवाएँ उपलब्ध हैं. एक दुभाषिया प्राप्त करने के लिए, बस हमें 1-800-794-5907 (TTY: 711) पर फोन करें. कोई व्यक्ति जो हिंदी बोलता है आपकी मदद कर सकता है. यह एक मुफ्त सेवा है.

Italian: È disponibile un servizio di interpretariato gratuito per rispondere a eventuali domande sul nostro piano sanitario e farmaceutico. Per un interprete, contattare il numero 1-800-794-5907 (TTY: 711). Un nostro incaricato che parla Italianovi fornirà l'assistenza necessaria. È un servizio gratuito.

Portuguese: Dispomos de serviços de interpretação gratuitos para responder a qualquer questão que tenha acerca do nosso plano de saúde ou de medicação. Para obter um intérprete, contacte-nos através do número 1-800-794-5907 (TTY: 711). Irá encontrar alguém que fale o idioma Português para o ajudar. Este serviço é gratuito.

French Creole: Nou genyen sèvis entèprèt gratis pou reponn tout kesyon ou ta genyen konsènan plan medikal oswa dwòg nou an. Pou jwenn yon entèprèt, jis rele nou nan 1-800-794-5907 (TTY: 711). Yon moun ki pale Kreyòl kapab ede w. Sa a se yon sèvis ki gratis.

Polish: Umożliwiamy bezpłatne skorzystanie z usług tłumacza ustnego, który pomoże w uzyskaniu odpowiedzi na temat planu zdrowotnego lub dawkowania leków. Aby skorzystać z pomocy tłumacza znającego język polski, należy zadzwonić pod numer 1-800-794-5907 (TTY: 711). Ta usługa jest bezpłatna.

Japanese: 当社の健康健康保険と薬品処方薬プランに関するご質問にお答えするために、無料の通訳サービスがありますございます。通訳をご用命になるには、1-800-794-5907 (TTY: 711) にお電話ください。日本語を話す人者が支援いたします。これは無料のサービスです。

This page was intentionally left blank

Esta página se ha dejado intencionadamente en blanco

IMPORTANT PHONE NUMBERS

Please call Member Services at **1-800-794-5907**; TTY: **711**. From October 1 - March 31, we are open 7 days a week, 8 a.m. to 8 p.m. From April 1 - September 30, we are open Monday - Friday, 8 a.m. to 8 p.m. You may always leave a voicemail after hours, Saturdays, Sundays, and holidays and we will return your call within one business day.

NÚMEROS DE TELÉFONOS IMPORTANTES

*Por favor llame a Servicios para Afiliados al **1-800-794-5907**; TTY: **711**. Desde el 1 de octubre hasta el 31 de marzo, atendemos los 7 días de la semana de 8 a.m. a 8 p.m. Desde el 1 de abril hasta el 30 de septiembre, atendemos de lunes a viernes, de 8 a.m. a 8 p.m. Usted también puede dejar un mensaje de voz fuera del horario de atención, sábados, domingos y feriados, y le devolveremos la llamada dentro de un día hábil.*

This document is available in alternate formats. For information in other formats, please contact Members Services at the phone numbers listed on this page.

Este documento está disponible en formatos alternativos. Para obtener información en otros formatos, por favor comuníquese con Servicios para Afiliados a los números de teléfono que aparecen en esta página.

This page was intentionally left blank

Esta página se ha dejado intencionadamente en blanco

TABLE OF CONTENTS / CONTENIDO

Introduction to the Provider Directory 1
Introducción al Directorio De Proveedores 11

Introduction to the Pharmacy Information 23
Introducción a la información sobre Farmacias 29

List of Provider Specialties / Lista de Especialidades de Proveedores 37

Lake County / Condado de Lake
Primary Care Providers / Médicos de Atención Primaria 44

Hospitals (Inpatient / Outpatient Care) / Hospitales (Cuidado de Pacientes Hospitalizados / no internados) 53

Specialists / Especialistas 54

Ancillaries / Ancilarios 94

Dentists / Dentistas 103

Pharmacies / Farmacias 123

Fitness Centers / Centros de Acondicionamiento Físico 127

Marion County / Condado de Marion
Primary Care Providers / Médicos de Atención Primaria 128

Hospitals (Inpatient / Outpatient Care) / Hospitales (Cuidado de Pacientes Hospitalizados / no internados) 135

Specialists / Especialistas 136

Ancillaries / Ancilarios 162

Dentists / Dentistas 168

Pharmacies / Farmacias 175

Fitness Centers / Centros de Acondicionamiento Físico 178

TABLE OF CONTENTS / CONTENIDO

Orange County / Condado de Orange
Primary Care Providers / Médicos de Atención Primaria 179

Hospitals (Inpatient / Outpatient Care) / Hospitales (Cuidado de Pacientes Hospitalizados / no internados) 196

Specialists / Especialistas 198

Ancillaries / Ancilarios 320

Dentists / Dentistas 339

Pharmacies / Farmacias 419

Fitness Centers / Centros de Acondicionamiento Físico 426

Osceola County / Condado de Osecola
Primary Care Providers / Médicos de Atención Primaria 429

Hospitals (Inpatient / Outpatient Care) / Hospitales (Cuidado de Pacientes Hospitalizados / no internados) 438

Specialists / Especialistas 439

Ancillaries / Ancilarios 479

Dentists / Dentistas 486

Pharmacies / Farmacias 521

Fitness Centers / Centros de Acondicionamiento Físico 525

Seminole County / Condado de Seminole
Primary Care Providers / Médicos de Atención Primaria 526

Hospitals (Inpatient / Outpatient Care) / Hospitales (Cuidado de Pacientes Hospitalizados / no internados) 533

Specialists / Especialistas 534

Ancillaries / Ancilarios 574

TABLE OF CONTENTS / CONTENIDO

Dentists / Dentistas 583

Pharmacies / Farmacias 622

Fitness Centers / Centros de Acondicionamiento Físico 626

Sumter County / Condado de Sumter
Primary Care Providers / Médicos de Atención Primaria 628

Specialists / Especialistas 632

Ancillaries / Ancilarios 639

Dentists / Dentistas 643

Pharmacies / Farmacias 646

Fitness Centers / Centros de Acondicionamiento Físico 649

Alphabetical Index / Índice Alfabético 650

This page was intentionally left blank

Esta página se ha dejado intencionadamente en blanco

Section 1 – Introduction to the Provider Directory

This directory provides a list of CarePlus' network providers. This directory is current as of December 19, 2023. The provider network may change at any time. You will receive notice when necessary. Some network providers may have been added or removed from our network after this directory was printed. We do not guarantee that each provider is still accepting new members. To access CarePlus' online provider directory, you can visit https://www.careplushealthplans.com/physician-finder. For any questions about the information contained in this directory, please call Member Services at 1-800-794-5907; TTY: 711. From October 1 - March 31, we are open 7 days a week, 8 a.m. to 8 p.m. From April 1 - September 30, we are open Monday - Friday, 8 a.m. to 8 p.m. You may always leave a voicemail after hours, Saturdays, Sundays, and holidays and we will return your call within one business day. This directory also includes basic information about how to get covered services with CarePlus. To get detailed information about your health care coverage, please see your Evidence of Coverage (EOC).

You will have to choose one of our network providers who are listed in this directory to be your **P**rimary **C**are **P**rovider (PCP). The term "PCP" will be used throughout this directory. Generally, you must get your health care coverage from your PCP. The "network providers" listed in this directory have agreed to provide you with your health care services. In most cases, your health care coverage is covered under CarePlus. You may go to any of our network providers listed in this directory; however, some services may require a referral. Using providers marked in this directory as preferred cost-share providers with the numeric symbol (**3**), may result in lower cost-sharing to you as part of your benefits. Please refer to the Evidence of Coverage (EOC) for more detailed information. If you have been going to one network provider, you are not required to continue going to that same provider.

What is the service area for CarePlus?

The counties in our service area are listed below:

Broward, Miami-Dade, Palm Beach, Hernando, Hillsborough, Pasco, Pinellas, Polk, Lake, Marion, Orange, Osceola, Seminole, Sumter, Brevard, Indian River, Duval, Clay, St. Johns, Flagler and Volusia.

CarePlus' provider network includes:

Lake		Marion		Orange	
169	Primary Care Providers	123	Primary Care Providers	312	Primary Care Providers
6	Hospitals	3	Hospitals	19	Hospitals
677	Specialists	434	Specialists	2060	Specialists
145	Ancillaries	106	Ancillaries	329	Ancillaries
381	Dentists	121	Dentists	1421	Dentists
82	Pharmacies	71	Pharmacies	156	Pharmacies
22	Fitness Centers	17	Fitness Centers	60	Fitness Centers

Osceola		Seminole		Sumter	
165	Primary Care Providers	110	Primary Care Providers	61	Primary Care Providers
6	Hospitals	5	Hospitals	0	Hospitals
673	Specialists	641	Specialists	118	Specialists
120	Ancillaries	145	Ancillaries	56	Ancillaries
627	Dentists	665	Dentists	56	Dentists
84	Pharmacies	93	Pharmacies	60	Pharmacies
18	Fitness Centers	37	Fitness Centers	4	Fitness Centers

How do you find CarePlus network providers that serve your area?
The Provider Directory is organized alphabetically by county and then by provider type in the following order: Primary Care Providers, Hospitals, Specialists, Ancillaries, Dentists, Pharmacies and Fitness Centers. Within each provider type, network providers are listed alphabetically by medical specialty. If you have questions about CarePlus, require assistance in selecting a PCP or don't have a hardcopy Provider Directory and you would like a hardcopy mailed to you, please call Member Services at the phone numbers listed under Section 1. You can also visit our website at https://www.careplushealthplans.com/physician-finder to access our online, searchable directory.

What if I use out-of-network providers to get my covered services?
"Out-of-network providers" are providers that are not part of the CarePlus network. You must use network providers except in emergency or urgent care situations. Emergency care can always be obtained in or out of the service area from the nearest available provider. When in the service area you must use plan providers for urgent care. When out of the service area, urgent care may be obtained from the first available provider. In addition, when out of the service area you can obtain dialysis treatment from any qualified dialysis provider. If you obtain routine care from out-of-network providers neither Medicare nor CarePlus will be responsible for the costs.

If you reside in Lake, Marion, Orange, Osceola, Seminole or Sumter county and are enrolled in the CareOne Plus (HMO-POS) plan, this plan covers certain services received from out-of-network providers while visiting Puerto Rico. Please refer to your Evidence of Coverage (EOC) for covered out-of-network benefits within Puerto Rico and for more detailed information about the CareOne Plus (HMO-POS) plan.

What should I do if I have bills from out-of-network providers that I think should be paid by CarePlus?

We cover certain health care services that you get from out-of-network providers. These include care for a medical emergency, urgently needed care, renal dialysis (kidney) that you get when you are outside the plan's service area, care that has been approved in advance by CarePlus, care provided under covered HMO Point-of-Service (POS) benefits and any services for which coverage was determined through an appeals process. If an out-of-network provider asks you to pay for covered services you get in these situations, please call Member Services at the phone numbers listed under Section 1. You may also send a written inquiry to: PO Box 277810 Miramar, FL 33027, Attn: Member Services department.

You should never pay any out-of-network provider more than what the plan is allowed by Medicare. The provider has a right to get his/her fees, but does not have a right to get them from you. Ask the out-of-network provider to bill us first. If you have already paid for the covered services, we will reimburse you for our share of the cost. If you get a bill for the services, you can send the bill to us for payment. We will pay your out-of-network provider for our share of the bill and will let you know what, if anything, you must pay.

Getting care when traveling or away from the plan's service area

If you need care when you are outside the service area, your health care services is very limited. The only services we cover when you are outside our service area are care for a medical emergency, including maintenance care and hospital care after you are stable (known as post-stabilization), urgently needed care, renal dialysis (kidney), and care that CarePlus or a network provider has approved in advance. For more information about medical emergency and urgently needed care, see Section 6. If you question whether a service is covered when you travel, or about how to fill your outpatient prescription when you travel or are away from the plan service area, please call Member Services at the phone numbers listed under Section 1.

If you reside in Lake, Marion, Orange, Osceola, Seminole or Sumter county and are enrolled in the CareOne Plus (HMO-POS) plan, this plan covers certain services received from out-of-network providers while visiting Puerto Rico. Please refer to your Evidence of Coverage (EOC) for covered out-of-network benefits within Puerto Rico and for more detailed information about the CareOne Plus (HMO-POS) plan.

Can the list of network providers change?

Yes, CarePlus may add or remove network providers from our provider directory. To get the most up-to-date information about CarePlus network providers in your area, you can visit

https://www.careplushealthplans.com/physician-finder or call Member Services at the phone numbers listed under Section 1.

Your rights to access and participate in medical care

You have the right to get timely access to network providers and to all services covered by the plan. Timely access means that you can get appointments and services within a reasonable period of time. You have the right to get full information from your providers when you go for medical care. You have the right to participate fully in decisions about your health care. You have the right to refuse care.

Section 2 – Choosing your Primary Care Provider (PCP)

What is a "PCP"?

When you become a member of CarePlus, you must choose a network provider to be your PCP. Your PCP is a physician who meets state requirements and is trained to give you basic medical care. You will get your routine or basic care from your PCP. Your PCP can also coordinate the rest of the covered services you need. In most cases, you must see your PCP to get a referral before you see any other health care provider.

How do you choose a PCP?

You will receive a CarePlus provider directory at the time of enrollment to help you select the PCP of your choice. The PCP you choose will be listed on your enrollment form. You can change your PCP at any time. If you want to use a particular CarePlus specialist or hospital, you should check with your PCP to make sure they can make referrals to the specialist or hospital. The name and office telephone number of your PCP is printed on your membership card.

Getting care from your PCP

Generally, you see your PCP first for most of your routine health care needs. There are only a few types of covered services you can get on your own, without seeing your PCP first. Please see Section 4 for the type of covered services you can get on your own.

Your PCP can also help you arrange or coordinate your covered services. This includes x-rays, laboratory tests, therapies, specialists, hospital admissions, and follow-up care. Your PCP also contacts other network providers for updates about your care and/or treatments. If you need certain types of covered services or supplies, your PCP must give approval ahead of time. Your PCP must give you a referral to see a specialist. In some cases, your PCP will also need to get prior authorization (prior approval). Since your PCP will provide and coordinate your health care, you should have all of your past medical records sent to your new PCP's office. The law requires us to protect your privacy of medical records and personal health information. For more information about privacy, see your Evidence of Coverage (EOC).

How to change your PCP

You may change your PCP for any reason, at any time. Change requests received by the **21st** day of the month will typically be effective the first day of the following month. To change your PCP, please call Member Services at the phone numbers listed under Section 1. The Member Services Representative will confirm your requested PCP is accepting new patients. In addition, be sure to tell the Member Services Representative if you are seeing a specialist or getting other covered services that needed your PCP's approval (such as home health services and durable medical equipment). Member Services will provide you guidance with the steps to take to coordinate any future specialty care needed, if necessary. However, if you currently have scheduled specialty care appointments or other services, we recommend you sign a release of medical records form at the new PCP's office. This will facilitate the sharing of medical records with your new PCP for future care coordination.

Member Services will change your membership record to show the name of your new PCP, and will tell you when the change to your new PCP will take effect. They will also send you a new membership card that shows the name and phone number of your new PCP.

What if your doctor or provider leaves CarePlus?
Sometimes a PCP, specialist, clinic, or other network provider you are using might leave the plan. If this happens, you will have to switch to another provider who is part of CarePlus. If your PCP leaves CarePlus, we will provide you with written notice of the termination and help you switch to another PCP so that you can continue getting covered services.

Section 3 – Getting care from specialists

When your PCP thinks that you need specialized treatment, he or she will give you a "referral" (approval ahead of time) to see a plan specialist depending on your plan. A **specialist** is a doctor who provides health care services for a specific disease or part of the body. Some examples of specialists are oncologists, who treat cancer; cardiologists, who treat heart conditions; and orthopedists, who treat certain bone, joint, or muscle conditions. For some types of referrals to plan specialists, your PCP may need to get approval ahead of time from CarePlus. This is called "prior authorization".

It is very important to get a referral from your PCP before you see a plan specialist. However, you don't need to get a referral for certain services, (see Section 4). **If you do not have a referral before you get services from a specialist, you may have to pay for these services yourself.** If the specialist wants you to come back for follow-up visits, be sure to check the original referral to see if these were included.

Each plan PCP has certain plan specialists they use for referrals, depending on your plan. This means that the CarePlus plan specialist you can use may depend on which person you chose to be your PCP. If there are specific specialists you want to use, find out whether your PCP refers patients to these specialists. You can change your PCP at any time if you want to see a plan specialist that your current PCP does not refer to. If you want to change your PCP, see Section 2.

If there are specific hospitals you wish to use, find out whether the doctors you will be seeing use these hospitals.

Mental Health

For mental health or substance abuse services, you or your doctor or counselor should call Member Services for an authorization using the phone numbers listed under Section 1.

Transplant Services

Use of a general service facility for transplant services may result in substantial additional expense to you. For transplant related services, please call 1-866-657-5625. TTY users should call 711. Our hours of operation are Monday through Friday, 8 a.m. to 5 p.m.

Telehealth Services

CareNow, a service from My Home Doctor, provides CarePlus members with telephone or video chat access to physicians and nurse practitioners/physician assistants who can triage, diagnose, treat, and prescribe medication. CareNow is available for all covered services with the exception of behavioral health*. To access CareNow, you can call 1-800-341-5353, 7 days a week from 8 a.m. to 8 p.m. TTY users should call 711. CareNow is for telehealth visits only and is not for members seeking services from a specific provider or network.

*For behavioral health services or to find a specific network provider that offers telehealth services, you can visit our website at https://www.careplushealthplans.com/physician-finder to access our online, searchable directory. Network providers that offer covered telehealth services will display a practice focus indicator of "Telehealth."

Please refer to your evidence of coverage for additional details on what your plan may cover or other rules that may apply.

Section 4 – Self-referrals

There are certain times when you may get certain services without a referral. You will get most of your routine or basic care from your PCP. Your PCP can also coordinate your covered services. If you get services from any doctor, hospital, or other health care provider without getting a referral ahead of time from your PCP, you may have to pay for these services yourself. This also includes if you get these services from a provider in your plan.

In some cases, you can get the services listed below without a referral or approval ahead of time from your PCP. "Self-referred" means you get services on your own. If you get self-referred services, you still have to pay a copayment. However, if you get a self-referred service from a network provider, you will only have to pay the in-network copayment. If you go to an out-of-network provider for these services, you will have to pay more. Please refer to the Evidence of Coverage (EOC) for more detailed information.

The following services may be self-referred:

- Routine woman's healthcare, which includes breast exams, mammograms (x-rays of the breast), pap tests, and pelvic exams as long as you get them from a network provider.
- Flu shots, Hepatitis B vaccinations (for those at risk) and pneumonia vaccinations from network providers.
- You may self-refer to a network dermatologist.
- You may self-refer to a network specialist for chiropractic and podiatry services.
- Emergency services, whether you get these services from network providers or out-of-network providers, see Section 6. The emergency services including hospital care after you are stable (known as post-stabilization) are also covered.
- Urgently needed care that you get from out-of-network providers when you are temporarily outside the plan's service area. Also, urgently needed care that you get from out-of-network providers when you are in the service area but, because of unusual or extraordinary circumstances, the network providers are temporarily unavailable or inaccessible. For more information about urgently needed care, see Section 6. For more information about the plan's service area, see Section 1.
- Renal dialysis (kidney) services that you get at a Medicare-certified dialysis facility when you are temporarily outside the plan's service area. If possible, please let us know, before you leave the service area, where you are going to be so we can help arrange for you to have maintenance dialysis while outside the service area.
- All Medicare-covered preventive services received from network providers. These services are listed in your Evidence of Coverage (EOC). Prior authorization may be required for some preventive services as indicated in the Evidence of Coverage (EOC).

Section 5 – What if you need medical care when your PCP's office is closed?

What to do if you have a medical emergency or urgent need for care and your PCP's office is closed

In an emergency, you can get care immediately. You do not have to contact your PCP or get prior authorization in an emergency. You can dial 911 for immediate help by phone, or go directly to the nearest emergency room, hospital, or urgent care center. For more information about emergency or urgent needed care, see Section 6.

What to do if it is <u>not</u> a medical emergency and your PCP's office is closed

If you need to talk with your PCP or get medical care when the PCP office is closed, and it is ***not*** a medical emergency, call your PCP's after-hours service. There will be directions that will allow you to get in contact with your PCP. You can locate your PCP's telephone number on your member ID card or call Member Services at the number shown in Section 1. If you need TTY access to your Primary Care Provider, call your state relay service at 711. There is always a health professional on call to help you. For more information about what to do if you have an urgent need for care, see Section 6.

Section 6 - Getting care if you have a medical emergency or an urgent need for care

What is a medical emergency?

A situation is a "medical emergency" if **you reasonably believe that your health is in serious danger**. It means that every second counts. Some examples of "medical emergencies" are severe pain, a bad injury, a serious illness, or a medical condition that is getting worse.

What should I do if I have a medical emergency?

If you have a medical emergency:

- Get medical help as quickly as possible. Call 911 for help or go directly to the nearest emergency room, or urgent care center. In any emergency, **you never need to contact any network provider, even your own PCP, for either permission ("authorization") or a referral.**
- However, as soon as possible, you or someone else should contact your PCP about your emergency. Your PCP needs to know about your emergency because your PCP will provide follow-up care. Please try to contact your PCP about your emergency within 48 hours. Your PCP's telephone number is on your member ID card or call Member Services at the phone numbers shown in Section 1 if you need your PCP's telephone number.

Your PCP will help manage and follow-up on your emergency care:

It is important to know that every emergency has two stages.

When the doctors, or hospitals providing emergency care consider your condition stable, the first stage of the medical emergency ends. However, even after your condition is stabilized, you are still considered in an emergency situation and CarePlus must still pay for the post-stabilization treatment provided by the hospital (whether or not this hospital is a network provider or not). This second stage of the emergency, after your condition is stabilized is called "post-stabilization".

Generally, the hospital, or doctors, providing emergency care will try to talk to your PCP. This helps the plan to arrange for network providers to take over your care as soon as your condition and circumstances get better. Once your PCP takes over your care or agrees with the attending hospital on an appropriate course of action (or once you are discharged if you are fully recovered), you are no longer in an emergency or post-stabilization situation. Although you are past the emergency and post-stabilization, you may still need follow-up care. However, your plan is responsible for your follow-up care. Your plan will only pay for follow-up care after your emergency and post-stabilization if you follow the plan rules. You will need to use network providers to get authorization, and/or referrals.

What is covered if I have a medical emergency?

- You can get covered emergency medical care whenever you need it, anywhere in the United States. See the pharmacy section of this directory for more information on how

- we cover outpatient prescription drugs in an emergency situation while you are outside the service area.
- **Ambulance services** are covered in situations where other means of transportation in the United States would endanger your health.

What if it wasn't really a medical emergency?
To have your plan pay for your emergency care, you do not have to be certain that it is an emergency. For example, you might go in for emergency care- thinking that your health is in serious danger-but the doctor may disagree and not consider this a medical emergency. If this happens, you are still covered for the diagnostic treatment and care you received to determine what was wrong, (provided that you thought your health was in serious danger, as explained in the section "What is a medical emergency" above).

However, please note that:

- If you get any extra care after the doctor says it was not a medical emergency, we will pay our portion of the extra covered care **only if you got this care from a network provider**.
- If you get any extra care from an ***out-of-network provider*** after the doctor says it was not a medical emergency, we will still pay for it as "urgently needed care" even though you got this care "outside your service area". Please read below how "urgently needed care" is defined.
- However, if you get any extra care from an out-of-network provider that is not an emergency or "urgently needed care", then you must pay for this care yourself. The plan won't pay for this type of care.

What is "urgently needed care"? (This is different from a medical emergency.)
"Urgently needed care" is a non-emergency situation when you are out of the service area and you need medical attention right away for an unforeseen illness or injury, and it is not reasonable given the situation for you to wait to get medical care from network providers. You can still get urgently needed care even if you knew about your illness or injury ahead of time, but you had an unforeseen complication.

What is the difference between a "medical emergency" and "urgently needed care"?
The difference between emergency and urgently needed care is in the seriousness of the condition.

A **"medical emergency"** is when you believe that your health is in serious danger, when every second counts. You may have a bad injury, sudden illness, or an illness quickly getting much worse.

Urgently needed care is care that you get for a sudden illness or injury that needs medical care right away, but is not life threatening. Your PCP generally provides urgently needed care. If you are out of your plan's service area for a short time and can't wait until you return to the service area, CarePlus will pay for urgently needed care.

Getting urgently needed care when you are in the plan's service area

If you have a sudden illness or injury that is not a medical emergency, and you are in the plan's service area, please call your PCP or if the office is closed, call your PCP's after-hours service. There will be directions that will allow you to get in contact with your PCP. If you need TTY access to your Primary Care Provider, call your state relay service at 711. You may go directly to a network immediate care facility without calling your PCP. There will always be a health professional on call to help you. Keep in mind that if you have an urgent need for care while you are in the plan's service area, you should get this care from network providers. In most cases, we will not pay for urgently needed care that you get from an out-of-network provider while you are in the plan's service area.

Getting urgently needed care when you are outside the plan's service area

CarePlus covers urgently needed care that you get from out-of-network providers worldwide when you are outside the plan's service area. If you need urgent care while you are outside the plan's service area, you should call your PCP. If you are treated for an urgent care condition while out of the service area, we prefer that you return to the service area to get follow-up care through your PCP. However, we will cover follow-up care that you get from out-of-network providers outside the plan's service area as long as the care you are getting still meets the "urgently needed care" definition. We also cover renal dialysis (kidney) services that you get when you are outside the plan's service area.

Section 7 – For more information

To get detailed information about your CarePlus' health care coverage services, please see your Evidence of Coverage (EOC). If you have questions about CarePlus' directory, please visit our website at www.careplushealthplans.com, or call Member Services at the phone numbers listed under Section 1.

Sección 1 – Introducción al Directorio de Proveedores

Este directorio proporciona una lista de los proveedores de la red de CarePlus. Este directorio está actualizado a partir de 19 de diciembre de 2023. La red de proveedores puede cambiar en cualquier momento. Usted recibirá una notificación de ser necesario. Es posible que se hayan añadido o eliminado algunos proveedores participantes de nuestra red desde la publicación de este directorio. No garantizamos que cada proveedor esté aceptando todavía a nuevos afiliados. Para obtener acceso al directorio de proveedores de CarePlus, usted puede visitar nuestro sitio web en https://www.careplushealthplans.com/physician-finder. Para cualquier pregunta sobre la información contenida en este directorio, por favor llame a Servicios para Afiliados al 1-800-794-5907; TTY: 711. Desde el 1 de octubre hasta el 31 de marzo, atendemos los 7 días de la semana de 8 a.m. a 8 p.m. Desde el 1 de abril hasta el 30 de septiembre, atendemos de lunes a viernes, de 8 a.m. a 8 p.m. Usted también puede dejar un mensaje de voz fuera del horario de atención, sábados, domingos y feriados, y le devolveremos la llamada dentro de un día hábil. El directorio también incluye información básica sobre cómo obtener los servicios cubiertos con CarePlus. Para obtener información detallada sobre sus servicios de cobertura, por favor consulte su Evidencia de Cobertura (EOC, por sus siglas en inglés).

Usted deberá escoger uno de los proveedores de nuestra red incluido en este directorio para que se convierta en su Médico de Atención Primaria (PCP, por sus siglas en inglés). Las siglas PCP se usarán invariablemente en todo este directorio para referirse al Médico de Atención Primaria. Por lo general, usted debe obtener su cobertura de atención médica de su PCP. Los "proveedores de la red" incluidos en este directorio han acordado suministrarle servicios de atención médica. En la mayoría de los casos, CarePlus se hace cargo de su cobertura de atención médica. Usted puede consultar a cualquiera de nuestros proveedores de la red incluidos en este directorio. Sin embargo, es posible que algunos servicios requieran de un referido. El uso de proveedores marcados en este directorio como proveedores con costo compartido preferido con el símbolo numérico (**3**) puede dar como resultado un costo compartido mas bajo como parte de sus beneficios. Por favor consulte la Evidencia de Cobertura (EOC, por sus siglas en inglés) para obtener información más detallada. Si ha estado recibiendo atención médica de un proveedor de la red, usted no tiene obligación de seguir consultando al mismo proveedor.

¿Cuál es el área de servicio de CarePlus?

A continuación se indican los condados incluidos en nuestra área de servicio:

Broward, Miami-Dade, Palm Beach, Hernando, Hillsborough, Pasco, Pinellas, Polk, Lake, Marion, Orange, Osceola, Seminole, Sumter, Brevard, Indian River, Duval, Clay, St. Johns, Flagler y Volusia.

La red de proveedores de CarePlus incluye:

Lake		Marion		Orange	
169	Médicos de Atención Primaria	123	Médicos de Atención Primaria	312	Médicos de Atención Primaria
6	Hospitales	3	Hospitales	19	Hospitales
677	Especialistas	434	Especialistas	2060	Especialistas
145	Ancilarios	106	Ancilarios	329	Ancilarios
381	Dentistas	121	Dentistas	1421	Dentistas
82	Farmacias	71	Farmacias	156	Farmacias
22	Centros de Acondicionamiento Físico	17	Centros de Acondicionamiento Físico	60	Centros de Acondicionamiento Físico

Osceola		Seminole		Sumter	
165	Médicos de Atención Primaria	110	Médicos de Atención Primaria	61	Médicos de Atención Primaria
6	Hospitales	5	Hospitales	0	Hospitales
673	Especialistas	641	Especialistas	118	Especialistas
120	Ancilarios	145	Ancilarios	56	Ancilarios
627	Dentistas	665	Dentistas	56	Dentistas
84	Farmacias	93	Farmacias	60	Farmacias
18	Centros de Acondicionamiento Físico	37	Centros de Acondicionamiento Físico	4	Centros de Acondicionamiento Físico

¿Cómo puede encontrar proveedores de la red de CarePlus que prestan servicios en su área?
El Directorio de Proveedores está organizado alfabéticamente por condado y luego por tipo de proveedor en el orden siguiente: Médicos de Atención Primaria, Hospitales, Especialistas, Ancilarios, Dentistas, Farmacias y Centros de Acondicionamiento Físico. Dentro de cada tipo de proveedor, los proveedores de la red están organizados alfabéticamente por especialidad médica. Si tiene preguntas sobre CarePlus, necesita ayuda para seleccionar un PCP o si no tiene una copia impresa del Directorio de Proveedores y usted desea recibir una copia impresa por correo, por favor llame a Servicios para Afiliados a los números telefónicos indicados en la Sección 1. Usted también puede visitar nuestro sitio web en https://www.careplushealthplans.com/physician-finder para tener acceso a nuestro directorio de búsqueda en Internet.

¿Qué sucede si recurro a proveedores fuera de la red para obtener los servicios cubiertos?
"Los proveedores fuera de la red" son proveedores que no forman parte de la red de CarePlus. Usted debe usar los proveedores de la red, excepto en situaciones de emergencia o de atención de urgencia. La atención médica de emergencia siempre puede obtenerse dentro o fuera del área de servicio del proveedor disponible más cercano. Cuando esté en el área de servicio, debe

usar los proveedores del plan para recibir atención de urgencia. Cuando esté fuera del área de servicio, la atención de urgencia puede obtenerse del primer proveedor disponible. Además, cuando se encuentre fuera del área de servicio podrá obtener tratamiento de diálisis de cualquier proveedor certificado para proporcionar la diálisis. Si obtiene atención de rutina de proveedores fuera de la red, ni Medicare ni CarePlus se responsabilizarán de los costos.

Si usted reside en los condados de Lake, Marion, Orange, Osceola, Seminole o Sumter y está inscrito en el plan CareOne Plus (HMO-POS), este plan cubre ciertos servicios recibidos por proveedores fuera de la red al visitar Puerto Rico. Por favor, consulte su Evidencia de Cobertura (EOC, por sus siglas en inglés) para conocer los beneficios cubiertos fuera de la red dentro de Puerto Rico y para obtener información más detallada sobre el plan CareOne Plus (HMO-POS).

¿Qué debo hacer si recibo facturas de proveedores fuera de la red que en mi opinión deben ser pagadas por CarePlus?

Cubrimos ciertos servicios para el cuidado de la salud que usted recibe de parte de proveedores fuera de la red. Estos incluyen atención para una emergencia médica, atención que se necesita con urgencia, diálisis renal (riñón) que usted recibe cuando se encuentra fuera del área de servicio del plan, atención que ha sido aprobada por adelantado por CarePlus y cualquier servicio cuya cobertura se determinó a través de un proceso de apelaciones. Si un proveedor fuera de la red le pide que pague los servicios cubiertos que reciba en estas situaciones, llame a Servicios para Afiliados a los números telefónicos indicados en la Sección 1. También puede enviar una solicitud por escrito a: PO Box 277810 Miramar, FL 33027, Attn: Departamento de Servicios para Afiliados.

Usted nunca debe pagar a un proveedor fuera de la red más de lo que Medicare le permite al plan. El proveedor tiene derecho a recibir sus honorarios, pero no está autorizado a obtenerlo de los afiliados. Solicite al proveedor fuera de la red que primero nos envíe la factura. Si usted ya pagó los servicios cubiertos, le reembolsaremos nuestra parte correspondiente del costo. Si recibe una factura por los servicios, puede enviárnosla para proceder al pago. Nosotros pagaremos nuestra parte de la factura al proveedor fuera de la red, y en todo caso, le informaremos a usted lo que le corresponde pagar.

Recibiendo atención cuando está de viaje o lejos del área de servicio del plan

Si necesita atención médica cuando esté fuera del área de servicio, su servicios de atención médica será muy limitada. Los únicos servicios que cubrimos cuando está fuera del área de servicio son la atención médica de emergencia, incluida la atención de mantenimiento y la atención hospitalaria luego de que su estado de salud esté estable (situación que se conoce como cuidado posterior a la estabilización), la atención médica que se necesita con urgencia, la diálisis renal (riñón artificial), y la atención médica que CarePlus o un proveedor de la red haya autorizado con anticipación. Para más información sobre la atención médica de emergencia y la atención que se necesita con urgencia, consulte la Sección 6. Si tiene dudas relacionadas con la cobertura de un servicio o desea saber cómo surtir un medicamento recetado para pacientes

ambulatorios mientras está de viaje, o si se encuentra fuera del área de servicio del plan, llame a Servicios para Afiliados a los números telefónicos indicados en la Sección 1.

Si usted reside en los condados de Lake, Marion, Orange, Osceola, Seminole o Sumter y está inscrito en el plan CareOne Plus (HMO-POS), este plan cubre ciertos servicios recibidos por proveedores fuera de la red al visitar Puerto Rico. Por favor, consulte su Evidencia de Cobertura (EOC, por sus siglas en inglés) para conocer los beneficios cubiertos fuera de la red dentro de Puerto Rico y para obtener información más detallada sobre el plan CareOne Plus (HMO-POS).

¿Puede cambiar la lista de proveedores de la red?
Sí, CarePlus puede añadir o retirar proveedores de la red de nuestro directorio de proveedores. Para obtener la información más actualizada de los proveedores de la red de CarePlus en su área, puede visitar https://www.careplushealthplans.com/physician-finder o llame a Servicios para Afiliados a los números telefónicos indicados en la Sección 1.

Sus derechos de acceso y participación en la atención médica
Usted tiene derecho a recibir acceso oportuno a los proveedores de la red y a todos los servicios cubiertos por el plan. Por acceso oportuno nos referimos a que usted puede obtener citas y servicios dentro de un periodo de tiempo razonable. Usted tiene derecho a obtener información completa de sus proveedores cada vez que reciba atención médica. También tiene derecho a participar completamente en las decisiones que se tomen sobre su atención médica, y derecho a rechazar dicha atención.

Sección 2 – Elección del Médico de Atención Primaria (PCP, por sus siglas en inglés)

¿Qué es un "Médico de Atención Primaria"?
Cuando se afilia a CarePlus, usted debe elegir un proveedor de la red para que sea su PCP. Este PCP cumple con los requisitos estatales y está capacitado para proveer atención médica básica. Toda la atención médica básica o de rutina la obtendrá de su Médico de Atención Primaria. Su PCP también puede coordinar el resto de los servicios cubiertos que necesite. En la mayoría de los casos, deberá consultar a su PCP para obtener un referido antes de poder ver a otro proveedor de atención médica.

¿Cómo se selecciona a un PCP?
Usted recibirá un Directorio de Proveedores de CarePlus al momento de su afiliación para que pueda seleccionar el Médico de Atención Primaria que más le convenga. El médico que elija estará impreso en su formulario de afiliación. Usted puede cambiar a su PCP cuando lo desee. Si desea consultar un especialista o ir a un hospital en particular de CarePlus, deberá consultar con su PCP para que el referido correspondiente a dicho especialista u hospital. El nombre y el número telefónico del consultorio de su PCP están impresos en su tarjeta de afiliación.

Cómo recibir atención médica de su PCP

Habitualmente, usted consultará primero a su Médico de Atención Primaria para la mayoría de sus necesidades de atención médica de rutina. Solo hay unos pocos tipos de servicios cubiertos que usted puede obtener por sí mismo, sin necesidad de consultar primero a su PCP. Consulte la Sección 4 para conocer los tipos de servicios cubiertos que puede obtener por su cuenta.

Su PCP también puede ayudarle a organizar o coordinar sus servicios cubiertos. Esto incluye las radiografías, los análisis de laboratorio, las terapias, la atención de médicos especialistas, las admisiones hospitalarias y la atención médica de seguimiento. Su PCP también se pone en contacto con otros proveedores de la red para mantenerse actualizado sobre la atención médica y los tratamientos que usted esté recibiendo. Debe dar su aprobación anticipadamente si usted necesita ciertos tipos de suministros o servicios cubiertos, así como darle un referido para ver a un especialista. En algunos casos, su PCP también necesitará obtener una autorización previa (o aprobación por anticipado). Como el Médico de Atención Primaria proveerá y coordinará su atención médica, usted deberá enviar su expediente médico anterior y demás registros al consultorio de su nuevo PCP. La ley nos exige proteger la privacidad de su expediente médico y su información personal de salud. Si desea más información sobre su privacidad, consulte su Evidencia de Cobertura (EOC, por sus siglas en inglés).

Cómo cambiar de Médico de Atención Primaria

Usted puede cambiar su PCP por cualquier motivo, en cualquier momento. Las solicitudes de cambio recibidas el día **21** del mes generalmente entrarán en vigencia el primer día del mes siguiente. Para cambiar su PCP, por favor llame a Servicios para Afiliados a los números de teléfono que aparecen en la Sección 1. El Representante de Servicios para Afiliados confirmará si el PCP que usted ha solicitado está aceptando nuevos pacientes. Además, asegúrese de informarle al Representante de Servicios para Afiliados si está consultando a un especialista o recibiendo otros servicios cubiertos que requieren la aprobación de su PCP (tales como los servicios de atención médica en el hogar y el equipo médico duradero). Si es necesario, Servicios para Afiliados le proporcionará una orientación con los pasos a seguir para coordinar cualquier futura atención especializada que necesite. Sin embargo, si actualmente ha programado citas de atención especializada u otros servicios programados, le recomendamos que firme un formulario de divulgación de expedientes médicos en el consultorio del nuevo PCP. Esto facilitará el intercambio de expedientes médicos con su nuevo PCP para la futura coordinación de cuidado.

Servicios para Afiliados modificará su registro de afiliación para que incluya el nombre de su nuevo PCP y le dirá en qué momento entrará en vigencia el cambio. También le enviará una nueva tarjeta de afiliación con el nombre y el número telefónico de su nuevo PCP.

¿Qué pasa si su médico o proveedor deja CarePlus?

En algunos casos sucede que el Médico de Atención Primaria, el especialista, la clínica u otro proveedor de la red que le está atendiendo deja el plan. Si esto llega a pasar, deberá cambiar a otro proveedor que pertenezca a CarePlus. Si su Médico de Atención Primaria deja CarePlus, le

notificaremos por escrito de la terminación y le ayudaremos a seleccionar a otro médico para que pueda seguir recibiendo los servicios cubiertos.

Sección 3 – Cómo recibir atención médica de especialistas

De acuerdo con el plan, si el Médico de Atención Primaria considera que usted necesita tratamiento especializado, le dará un "referido" (aprobación por anticipado) para que consulte a un especialista del plan. Un **especialista** es un médico que brinda servicios de atención médica para una enfermedad en particular o afección en alguna parte del cuerpo. Algunos ejemplos de especialistas son los oncólogos, que tratan pacientes con cáncer, los cardiólogos, que tratan enfermedades cardiacas, y los ortopedistas, que tratan ciertas afecciones de huesos, articulaciones y músculos. En algunos tipos de referidos a especialistas del plan, es posible que su PCP deba obtener aprobación por anticipado de CarePlus. A esta aprobación se le conoce también como "autorización previa".

Es muy importante obtener un referido de su PCP para poder consultar a un especialista del plan. No obstante, no es necesario obtener referidos para ciertos servicios (consulte la Sección 4). **Si no tiene un referido antes de recibir servicios de un especialista, es posible que usted mismo deba pagar por ellos.** Si el especialista le dice que debe regresar varias veces para hacer seguimiento, es importante que consulte el referido original para verificar si se incluyen citas de seguimiento.

Dependiendo del plan, cada Médico de Atención Primaria tiene acceso a ciertos especialistas del plan a quienes recurren para los referidos. Esto significa que el especialista del plan CarePlus que usted puede consultar depende de la persona que seleccione como su PCP. Si hay algún especialista específico que desee consultar, infórmese si su PCP recomienda pacientes a dicho especialista. Usted puede cambiar de Médico de Atención Primaria en cualquier momento si desea consultar a un especialista del plan al cual no pueda recomendarle su médico actual. Si desea cambiar de PCP, consulte la Sección 2. Si hay algún hospital en particular que desee usar, infórmese si los médicos que piensa consultar usan los servicios de dicho hospital.

Salud mental

Para los servicios de salud mental o abuso de sustancias, usted o su médico o asesor deben llamar a Servicios de Atención al Afiliado para obtener una autorización mediante los números de teléfono que están en la Sección 1.

Servicios de Trasplante

El uso de un centro de servicios generales para servicios de trasplante puede resultar en un costo adicional significativo para usted. Para los servicios relacionados con los trasplantes, llame al 1-866-657-5625. Los usuarios de TTY deben llamar al 711. Nuestro horario de atención es de lunes a viernes, de 8 a.m. a 5 p.m.

Servicios de telemedicina

CareNow, un servicio de My Home Doctor, proporciona a los afiliados de CarePlus acceso por teléfono o videoconferencia a médicos y enfermeros certificados/asistentes médicos que pueden evaluar, diagnosticar, indicar tratamiento y recetar medicamentos. CareNow está disponible para todos los servicios cubiertos con la excepción de servicios de salud conductual*. Para acceder a CareNow, usted puede llamar al 1-800-341-5353 los 7 días de la semana, de 8 a.m. a 8 p.m. Los usuarios de TTY deben llamar al 711. CareNow es solo para consultas de telemedicina y no para afiliados que requieren servicios de un proveedor o red específicos.

*Para servicios de salud conductual o para encontrar a un proveedor de la red específico que ofrezca servicios de telemedicina, usted puede visitar nuestro sitio web en https://www.careplushealthplans.com/physician-finder para tener acceso a nuestro directorio de búsqueda por Internet. Los proveedores de la red que ofrecen servicios de telemedicina cubiertos mostrarán el indicador de modalidad de ejercicio profesional "telemedicina".

Consulte su evidencia de cobertura para obtener detalles adicionales sobre lo que su plan puede cubrir u otras reglas que puedan aplicarse.

Sección 4 – Referidos por parte del afiliado

Hay ocasiones en las que es posible obtener ciertos servicios sin necesidad de un referido. La mayor parte de la atención médica básica o de rutina la obtendrá de su Médico de Atención Primaria, quien también coordinará sus servicios cubiertos. Si recibe servicios de cualquier médico, hospital o proveedor de atención de la salud sin obtener un referido por anticipado de su PCP, es posible que tenga que pagar dichos servicios. Se incluye también los servicios ofrecidos por un proveedor de su plan. En algunos casos, es posible obtener los servicios que se mencionan abajo sin necesidad de referido o aprobación por anticipado de su Médico de Atención Primaria. Este tipo de referidos hechos por usted mismo, como afiliado, significa que usted obtiene los servicios por su cuenta.

Si obtiene este tipo de servicios por su cuenta, aún deberá pagar el copago correspondiente. Sin embargo, si un proveedor de la red le ofrece un servicio de este tipo que no requiere referido, usted solo deberá pagar el copago correspondiente para proveedores de la red. Si recibe estos servicios de un proveedor fuera de la red, deberá pagar una cantidad mayor. Por favor consulte la Evidencia de Cobertura (EOC, por sus siglas en inglés) para obtener información más detallada.

Los siguientes servicios pueden ser referidos por parte del afiliado:

- Atención médica de rutina para la mujer, que incluye exámenes de los senos, mamografías (radiografías del seno), pruebas de Papanicolau y exámenes pélvicos, siempre y cuando los obtenga de un proveedor de la red.
- Vacunas contra la influenza, contra la Hepatitis B (para quienes se encuentran en riesgo) y contra la neumonía administradas por proveedores de la red.

- Puede consultar a un dermatólogo de la red sin necesidad de referido.
- Puede consultar a un especialista de la red para recibir servicios de quiropráctica y podiatría cubiertos por Medicare sin necesidad de un referido.
- Servicios de emergencia, sin importar que dichos servicios sean ofrecidos por proveedores de la red o fuera de ella (consulte la Sección 6 para obtener más información). También tienen cobertura los servicios de emergencia que incluyen atención hospitalaria luego de que su estado de salud esté estable (lo que se conoce como cuidado posterior a la estabilización).
- Atención que se necesita con urgencia que reciba de proveedores fuera de la red cuando se encuentre temporalmente fuera del área de servicio del plan. Asimismo, la atención que se necesita con urgencia que reciba de proveedores fuera de la red en caso de estar en el área de servicio, pero solamente si los proveedores de la red, por circunstancias extraordinarias o fuera de lo normal, están temporalmente no disponibles o inaccesibles. Para más información sobre la atención que se necesita con urgencia, consulte la Sección 6. Si desea saber más sobre el área de servicio del plan, consulte la Sección 1.
- Servicios de diálisis renal (riñón artificial) que reciba en un centro de diálisis certificado de Medicare cuando se encuentre temporalmente fuera del área de servicio del plan. En lo posible, comuníquese con nosotros para hacernos saber que saldrá del área de servicio e informarnos el lugar donde se encontrará; así podremos hacer los preparativos necesarios para que reciba la diálisis de mantenimiento mientras esté fuera del área de servicio.
- Todos los servicios preventivos cubiertos por Medicare recibidos de proveedores de la red. Estos servicios se especifican en su Evidencia de Cobertura (EOC, por sus siglas en inglés). Puede ser necesaria una autorización previa para algunos servicios preventivos, como se indica en la Evidencia de Cobertura (EOC, por sus siglas en inglés).

Sección 5 – ¿Qué sucede si necesita atención médica cuando el consultorio de su Médico de Atención Primaria está cerrado?

Qué hacer si tiene una emergencia médica o necesita atención médica de urgencia y el consultorio de su Médico de Atención Primaria está cerrado

En caso de emergencia, puede recibir atención médica de inmediato. Usted no tiene que comunicarse con su PCP ni obtener autorización previa en caso de emergencia. Puede llamar al 911 para obtener ayuda inmediata por teléfono, o ir directamente a la sala de emergencias, hospital o centro de atención médica de urgencia más cercano. Para más información sobre la atención médica de emergencia o que se necesita con urgencia, consulte la Sección 6.

Qué hacer si <u>no</u> se trata de una emergencia médica y el consultorio de su Médico de Atención Primaria está cerrado

Si necesita consultar a su Médico de Atención Primaria u obtener atención médica cuando su consultorio esté cerrado y ***no*** se trata de una emergencia médica, comuníquese con el servicio fuera del horario de atención de su médico. Allí recibirá instrucciones que le indicarán cómo ponerse en contacto con su PCP. Puede localizar el número telefónico de su PCP en su tarjeta de

identificación, o también puede llamar a Servicios para Afiliados al número que aparece en la Sección 1. Si usa un dispositivo TTY y necesita ponerse en contacto con su Médico de Atención Primaria, comuníquese con el Centro de Enlace de su estado marcando al 711. Siempre habrá un profesional de la atención médica disponible para ayudarle. Consulte la Sección 6 para obtener más información sobre lo que debe hacer si llega a necesitar atención médica de urgencia.

Sección 6 – Cómo obtener atención médica en caso de emergencia o si requiere atención de urgencia

¿Qué es una emergencia médica?

Una "emergencia médica" surge cuando **usted razonablemente considera que su salud está en grave peligro**. Es una situación crítica donde cada segundo cuenta. Algunos ejemplos de emergencias médicas son la aparición de dolor muy fuerte, una lesión grave, una enfermedad grave o un problema de salud que empeora rápidamente.

¿Qué debo hacer si tengo una emergencia médica?

Si tiene una emergencia médica:

- Busque ayuda médica tan pronto como le sea posible. Llame al 911 para solicitar asistencia o vaya directamente a la sala de emergencias del hospital o centro de atención médica de urgencia más cercano. En situaciones de emergencia **nunca habrá necesidad de comunicarse con ningún proveedor de la red, ni tampoco con su propio Médico de Atención Primaria, para pedir permiso ("autorización") o un referido**.
- No obstante, usted o alguien más deberá comunicarse con el Médico de Atención Primaria tan pronto como sea posible para informarle sobre la emergencia. Su médico debe estar enterado de lo sucedido porque deberá proporcionar la atención médica de seguimiento. Trate en lo posible de comunicarse con él en un lapso de 48 horas para informarle de la emergencia. El número telefónico de su PCP está impreso en su tarjeta de identificación. Igualmente puede llamar a Servicios para Afiliados a los números telefónicos indicados en la Sección 1 para solicitar el número telefónico de su médico.

Su Médico de Atención Primaria le ayudará a coordinar y llevar el control de la atención médica de emergencia que esté recibiendo.

Es importante saber que cada caso de emergencia tiene dos etapas.

La primera etapa inicia cuando surge la emergencia médica y termina cuando los médicos u hospitales que proporcionan la atención médica de emergencia deciden que su estado de salud es estable. No obstante, incluso después de estabilizar su estado de salud, aún se considera que usted está en una situación de emergencia y CarePlus debe seguir cubriendo el tratamiento posterior a la estabilización que suministre el hospital, sin importar si dicho hospital es proveedor de la red o no. Esta segunda etapa de la emergencia médica, que corresponde a la

estabilización de su problema de salud, también recibe el nombre de "cuidado posterior a la estabilización".

Generalmente, los hospitales o médicos que ofrecen la atención médica de emergencia tratarán de hablar con su PCP. Esto ayudará a que el plan pueda organizar a los proveedores de la red que se encargarán de su atención médica tan pronto como su estado de salud y las circunstancias mejoren. Una vez que su Médico de Atención Primaria se haga cargo de su atención médica o esté de acuerdo con el hospital sobre el curso apropiado de tratamiento (o cuando le den el alta si se ha recuperado por completo), usted ya no estará en una situación de emergencia ni de cuidado posterior a la estabilización. Aunque ya haya superado la emergencia y el periodo de cuidado posterior a la estabilización, es posible que todavía necesite atención médica de seguimiento. Sin embargo, su plan es responsable de su atención médica de seguimiento. Su plan solo pagará la atención médica de seguimiento después de una emergencia médica y del cuidado posterior a la estabilización si usted sigue las normas del plan. Deberá recurrir a los proveedores de la red para obtener las autorizaciones y/o referidos que sean necesarios.

¿Qué está cubierto si tengo una emergencia médica?

- Usted puede recibir atención médica de emergencia cubierta en cualquier momento que lo necesite y en cualquier parte de Estados Unidos. Consulte la sección sobre farmacias de este directorio para obtener más información sobre la manera como damos cobertura a los medicamentos recetados para pacientes ambulatorios en un caso de emergencia mientras se encuentra fuera del área de servicio.
- Los **servicios de ambulancia** están cubiertos en situaciones donde otros medios de transporte en Estados Unidos puedan poner en riesgo su salud.

¿Qué sucede si no se trataba realmente de una emergencia médica?

Para que su plan cubra una emergencia médica, usted no necesita saber con certeza que se trata realmente de una emergencia. Por ejemplo, es posible que usted vaya a una sala de emergencias pensando que su salud corre grave peligro pero que el médico no esté de acuerdo y considere que no se trata de una emergencia médica. Si esto llega a suceder, usted seguirá teniendo cobertura por el diagnóstico, el tratamiento y la atención médica recibida para determinar cuál era el problema, siempre y cuando usted haya considerado que su salud corría grave peligro, como se explica en la sección anterior "¿Qué es una emergencia médica?"

Sin embargo, tenga en cuenta lo siguiente:

- Si obtiene atención médica adicional después de que el médico haya determinado que no se trataba de una emergencia médica, nosotros pagaremos nuestra parte de la atención adicional cubierta **solamente si la recibe de un proveedor de la red.**
- Si obtiene atención médica adicional de un ***proveedor fuera de la red*** después de que el médico determine que no se trata de una emergencia médica, nosotros aún daremos cobertura a los servicios como "atención que se necesita con urgencia" aunque usted los

haya recibido “fuera de su área de servicio”. Lea la sección que sigue para saber cómo se define la “atención que se necesita con urgencia”.

- No obstante, si obtiene atención médica adicional de un proveedor fuera de la red y no se trata de una emergencia médica ni de “atención que se necesita con urgencia”, usted deberá pagar los servicios ofrecidos. El plan no cubrirá este tipo de atención médica recibida.

¿Qué es la “atención médica que se necesita con urgencia”? (Esta situación es diferente de la emergencia médica.)

La “atención médica que se necesita con urgencia” es una situación que no es de emergencia y que se presenta cuando usted está fuera del área de servicio y necesita atención médica de inmediato debido a enfermedad o lesión imprevista, y no es razonable, dada la situación, esperar a recibir la atención médica de los proveedores de la red. Usted aún puede recibir atención que se necesita con urgencia incluso si sabía con antelación sobre su enfermedad o lesión pero se presenta una complicación imprevista.

¿Qué diferencia hay entre “emergencia médica” y “atención médica que se necesita con urgencia”?

La diferencia entre emergencia médica y atención médica que se necesita con urgencia tiene que ver con la gravedad de la situación.

Una **“emergencia médica”** surge cuando usted considera que su salud corre grave peligro, cuando cada segundo cuenta. Puede tener una lesión grave, una afección que aparece súbitamente o una enfermedad que empeora rápidamente. La **atención que se necesita con urgencia** consiste en la atención médica que recibe debido a la aparición súbita de una lesión o enfermedad que requiere ser tratada de inmediato pero que no amenaza la vida. Por lo general, su Médico de Atención Primaria proporciona la atención que se necesita con urgencia. Si está fuera del área de servicio del plan por corto tiempo y no puede esperar hasta su regreso a dicha área, CarePlus cubrirá la atención de urgencia que reciba.

Cómo recibir atención médica que se necesita con urgencia cuando se encuentra en el área de servicio de la red

Si tiene una enfermedad o lesión repentina, no se trata de una emergencia médica y está dentro del área de servicio del plan, comuníquese con su Médico de Atención Primaria. Si su consultorio está cerrado, comuníquese con el servicio fuera del horario de atención de su PCP. Allí recibirá instrucciones que le indicarán cómo ponerse en contacto con su PCP. Si usa un dispositivo TTY y necesita ponerse en contacto con su Médico de Atención Primaria, comuníquese con el Centro de Enlace de su estado marcando el 711. También puede ir directamente a un centro de atención médica inmediata de la red sin llamar a su PCP. Siempre habrá un profesional de la salud disponible para ayudarle. Tenga presente que si necesita atención médica con urgencia mientras está en el área de servicio del plan, deberá obtener dicha atención de proveedores de la red. En la mayoría de casos no pagaremos la “atención médica de urgencia” que obtenga de un proveedor fuera de la red si se encuentra dentro del área de servicio del plan.

Cómo recibir atención médica que se necesita con urgencia cuando se encuentra fuera del área de servicio del plan

CarePlus cubre la atención que se necesita con urgencia que reciba de proveedores fuera de la red en cualquier parte del mundo cuando se encuentre fuera del área de servicio del plan. Si necesita atención médica de urgencia cuando esté fuera del área de servicio del plan, deberá comunicarse con su Médico de Atención Primaria. Si recibe tratamiento por una condición médica que requiera atención de urgencia mientras esté fuera del área de servicio, preferiríamos que regrese al área de servicio para que reciba la atención médica de seguimiento de su PCP. No obstante, cubriremos la atención médica de seguimiento que reciba de proveedores fuera de la red mientras esté fuera del área de servicio del plan siempre y cuando la atención que esté recibiendo siga estando acorde con la definición de "atención médica que se necesita con urgencia". También cubriremos los servicios de diálisis (riñón artificial) que reciba cuando se encuentre fuera del área de servicio del plan.

Sección 7 – Para obtener más información

Para obtener información detallada sobre sus servicios de cobertura de CarePlus, por favor consulte su Evidencia de Cobertura (EOC, por sus siglas en inglés). Si tiene preguntas sobre el directorio de CarePlus, por favor visite nuestro sitio web en www.careplushealthplans.com, o llame a Servicios para Afiliados a los números telefónicos indicados en la Sección 1.

Introduction to the Pharmacy Information

This booklet provides a list of CarePlus' network pharmacies. To get a complete description of your prescription coverage, including how to fill your prescriptions, please review the Evidence of Coverage and CarePlus Health Plans, Inc.'s Formulary. All network pharmacies may not be listed in this directory. Pharmacies may have been added or removed from the list after this directory was printed. This means the pharmacies listed here may no longer be in our network, or there may be newer pharmacies in our network that are not listed. The pharmacy information in this directory is current as of December 19, 2023. The pharmacy network may change at any time. You will receive notice when necessary. For the most current list, please contact Member Services at 1-800-794-5907; TTY: 711. From October 1 - March 31, we are open 7 days a week; 8 a.m. to 8 p.m. From April 1 - September 30, we are open Monday - Friday, 8 a.m. to 8 p.m. You may always leave a voice mail message after-hours, Saturdays, Sundays, and holidays and we will return your call within one business day.

We call the pharmacies on this list our "network pharmacies" because we have made arrangements with them to provide prescription drugs to Plan members. In most cases, your prescriptions are covered under CarePlus, only if they are filled at a network pharmacy or through our mail-order pharmacy service. Once you go to one pharmacy, you are not required to continue going to the same pharmacy to fill your prescription, but can switch to any other of our network pharmacies. We will fill prescriptions at out-of-network pharmacies under certain circumstances as described in your Evidence of Coverage.

How do I find a CarePlus' network pharmacy in my area?
Network pharmacies are listed alphabetically in this book, providing the location address, phone and TTY numbers. For retail chain pharmacies, with multiple locations, a toll-free phone number and TTY numbers are listed. You may call directly and inquire regarding the nearest location to you or contact Member Services at the phone numbers listed above.

How do I fill a prescription at a network pharmacy?
You should always present your Member ID card at the pharmacy so the pharmacy can gather the information needed to automatic submit your claim online. If you don't have your Member ID Card with you when you fill your prescription, ask the pharmacy to contact Member Services at the phone numbers listed above to get the necessary information. If you do not present your ID card at the pharmacy, or the network pharmacy cannot automatic submit your claim online for some other reason, you may have to pay the full cost of the prescription (rather than paying just your copayment). If this happens, you can ask us to reimburse you for our share of the cost if you submit a Prescription Drug Claim form or a written request. To submit a paper claim for a prescription reimbursement, please refer to section "How do I submit a paper claim?" later in this document, or contact Member Services at the phone numbers listed above.

What if a pharmacy is no longer a "network pharmacy"?
Sometimes a pharmacy might leave the plan's network. If this happens, you will have to get your prescriptions filled at another plan network pharmacy. Please refer to the listing of network pharmacies in this directory, or call Member Services, at the phone numbers listed above, to find another network pharmacy in your area.

How do I fill a prescription through CarePlus' mail-order pharmacy service?
You can get prescription drugs shipped to your home through our network mail-order CenterWell Pharmacy™*. This is a preferred cost-sharing pharmacy. You may save on cost-sharing at this pharmacy. Typically, you should expect to receive your prescription drugs within 7 to 10 business days from the day that the mail-order pharmacy receives the order. To refill your mail order prescriptions, please contact CenterWell Pharmacy at least 14 business days before you believe the prescriptions drugs you have on hand will run out to make sure your next order is shipped to you in time. To get order forms and information about filling your prescriptions by mail, or if you do not receive your prescriptions drug(s) within the estimated time mentioned above, please call CenterWell Pharmacy at 1-800-526-1490. TTY users should call 711. Hours of operation are Monday through Friday from 8 a.m. to 6 p.m. Please note that prescription drugs that you get through out-of-network mail-order pharmacies are not covered. For more information, please contact CarePlus Member Services at 1-800-794-5907; TTY: 711. From October 1 - March 31, we are open 7 days a week; 8 a.m. to 8 p.m. From April 1 - September 30, we are open Monday - Friday, 8 a.m. to 8 p.m. You may always leave a voice mail message after-hours, Saturdays, Sundays, and holidays and we will return your call within one business day.

If you have previously used CenterWell Pharmacy mail order services with your current plan, or if you opt- in to receive automatic deliveries, the pharmacy will automatically fill and ship new prescriptions received directly from your doctors or other prescribers. You may opt-out of automatic deliveries of new prescriptions at any time by contacting CenterWell Pharmacy at the phone numbers listed above. If you have never used mail order delivery and/or decide to stop automatic fills of new prescriptions, CenterWell Pharmacy will contact you each time the pharmacy gets a new prescription from a provider, to see if you want the medication filled and shipped at that time. This will give you the opportunity to make sure that the correct drug (including strength, amount, and form) will be delivered and, if necessary, allow you to cancel or delay the order before you are billed and it is shipped.

*Other Pharmacies are available in our network.

How can I get an extended supply of drugs?
You can use the CarePlus' mail-order service to fill prescriptions for what we call maintenance drugs. These are drugs that you take on a regular basis, for a chronic or long-term medical condition. You must order at least a 30-day supply, and no more than a 90-day supply of the drug.

You are not required to use the mail-order prescription drug services to obtain an extended supply of maintenance drugs. Some retail pharmacies in our network allow you to get an extended supply of maintenance drugs.

In the pharmacy network listing provided in this directory, we have marked the retail pharmacies in our network that offer extended supplies of maintenance drugs with the following symbol **(4)**. For additional information, please see your Evidence of Coverage, or call Member Services at 1-800-794-5907; TTY: 711. From October 1 - March 31, we are open 7 days a week; 8 a.m. to 8 p.m. From April 1 - September 30, we are open Monday - Friday, 8 a.m. to 8 p.m. You may always leave a voice mail message after-hours, Saturdays, Sundays, and holidays and we will return your call within one business day.

CarePlus' Preferred Cost-Sharing Mail-Order Pharmacies vs. Standard Cost-Sharing Mail-Order Pharmacies:
Preferred cost-sharing mail-order pharmacies in our network have a negotiated cost-sharing for some of your covered drugs that is lower than that of a standard cost-sharing mail-order pharmacy. You can go to all the pharmacies listed in this directory, but your costs for some drugs may be less at pharmacies listed in this directory that offer preferred cost-sharing. We have marked these pharmacies with the following symbol **(3)** to distinguish them from other pharmacies in our network that offer standard cost-sharing.

CarePlus' Network Pharmacies Offering Electronic Prescribing (e-prescribing):
Electronic prescribing or e-prescribing allows health care professionals to electronically transmit both new prescriptions and responses to renewal requests to a pharmacy without having to write or fax a prescription. In the pharmacy network listing provided in this directory, we have marked with the following symbol **(2)**, those pharmacies in our network that support e-prescribing.

Are home infusion pharmacies part of CarePlus' pharmacy network?
CarePlus will cover home infusion therapy if:

- Your prescription drug is on our formulary or you have a formulary exception;
- CarePlus has approved your prescription drug for home infusion therapy, and
- Your prescription is written by an authorized prescriber.

To get additional information on home infusion services, please contact Member Services at the phone numbers listed in the previous page.

Are long-term care pharmacies part of CarePlus' pharmacy network?
Residents of a long-term care facility may access their prescription drug covered under CarePlus through the facility's long-term care pharmacy or another network long-term care pharmacy. To get additional information on long-term care pharmacy services, please contact Member Services at the phone numbers listed in the previous page.

How do you fill prescriptions at an out-of-network pharmacy (i.e. outside the network)?
We have network pharmacies outside of the service area where you can get your drugs covered as a member of our Plan. Generally, we only cover drugs filled at an out-of-network pharmacy in limited, non-routine circumstances when a network pharmacy is not available. Below are some

circumstances when we would cover prescriptions filled at an out-of-network pharmacy. **Before you fill your prescription in these situations, call Member Services to see if there is a network pharmacy in your area where you can fill your prescription.** If you do go to an out-of-network pharmacy for the reasons listed below, you may have to pay the full cost (rather than paying just coinsurance or copayment) when you fill your prescription. You may ask us to reimburse you for our share of the cost by submitting a Prescription Drug Claim form or a written request. To learn how to submit a paper claim, please refer to the paper claims process described in the section called "How do I submit a paper claim?" If we do pay for the drugs you get at an out-of-network pharmacy, you may still pay more for your drugs than what you would have paid if you had gone to an in-network pharmacy**.**

- **What if I need a prescription because of a medical emergency or because I needed urgent care?**
  We will cover prescriptions that are filled at an out-of-network pharmacy within the United States and its territories, if the prescriptions are related to care for a medical emergency or urgently needed care. In this situation, you will have to pay the full cost (rather than paying just your copayment or coinsurance) when you fill your prescription. You can ask us to reimburse you for our share of the cost by submitting a paper claim form. If you go to an out-of-network pharmacy, you may be responsible for paying the difference between what we would pay for a prescription filled at an in-network pharmacy and what the out-of-network pharmacy charged for your prescription. To learn how to submit a paper claim, please refer to the section "How do I submit a paper claim?" later in this document.

- **What if I need coverage while I am traveling away from the plan's service area?**
  If you take a prescription drug on a regular basis and you are going on a trip, be sure to check your supply of the drug before you leave. When possible, take along all the medication you will need. You may be able to order your prescription drugs ahead of time through our preferred cost-sharing mail-order pharmacy or through a retail network pharmacy that offers an extended supply. For some drugs or situations, certain limitations and restrictions may apply. If you are traveling outside of your plan's service area but within the United States and territories and become ill, or run out of your prescription drugs, call Member Services to find a network pharmacy in the area where you can fill your prescription. If a network pharmacy is not available, we will cover prescriptions that are filled at an out-of-network pharmacy if you follow all other coverage rules identified within this document. In this situation, you will have to pay the full cost (rather than paying just your copayment or coinsurance) when you fill your prescription. You may be responsible for paying the difference between what we would pay for a prescription filled at an in-network pharmacy and what the out-of-network pharmacy charged for your prescription. You can ask us to reimburse you for our share of the cost by submitting a paper claim form. To learn how to submit a paper claim, please refer to the paper claims process described below.

Please recognize; however, that multiple non-emergency occurrences of out-of-network pharmacy claims will result in claim denials.

In addition, we cannot pay for any lost or stolen medications or prescriptions that are filled by pharmacies outside the United States and territories, even for a medical emergency.

Other times you can get your prescription covered if you go to an out-of-network pharmacy:
We will cover your prescription at an out-of-network pharmacy if at least one of the following applies:

- You can't get a covered drug that you need immediately because there are no open in-network pharmacies within a reasonable driving distance.
- Your prescription is for a specialty drug in-network pharmacies don't usually keep in stock.
- If you get a covered prescription drug from an institutional based pharmacy while a patient in an emergency room, provider based clinic, outpatient surgery clinic, or other outpatient setting.
- You were eligible for Medicaid at the time you got the prescription, even if you weren't enrolled yet. This is called retroactive enrollment period.
- You're evacuated from your home because of a state, federal, or public health emergency and don't have access to an in-network pharmacy.

Are there any limitations to drugs received from an out-of-network pharmacy?
Out-of-network pharmacy coverage is intended for emergency or other extenuating circumstances as described above for a short-term basis only. Therefore, prescriptions filled outside the pharmacy network are limited to a 30-day supply.

How do I submit a paper claim?
When you go to a network pharmacy your claim is automatically submitted to us online by the pharmacy. However, if you go to an out-of-network pharmacy because of one of the reasons listed above, the pharmacy may not be able to submit the claim directly to us and you will have to pay the full cost of your prescription. Please simply submit your claim by completing the Prescription Drug Claim Form or a written request and your receipt(s), along with a copy of the pharmacy label, to the following address:

CarePlus Health Plans, Inc.
ATTN: Member Services department
PO Box 277810, Miramar, FL 33027

Please keep a copy of the receipts for your records.

If you submit a paper claim to us, the claim is treated as a request for a Coverage Determination. If you are asking us to reimburse you for a prescription drug that is subject to coverage requirements or limits, your doctor may need to submit additional documentation supporting your request. Please refer to your Evidence of Coverage or call Member Services phone numbers stated in this directory for more information about requesting a Coverage Determination.

Where do I find the Prescription Drug Claim Form?
The Prescription Drug Claim Form can be found on our website at https://www.careplushealthplans.com/members/forms-tools-resources. It can also be obtained by calling Member Services at the number listed in the following page.

Transition Policy:
New members in our plan may be taking drugs that are subject to certain restrictions, such as prior authorization, quantity limits, or step therapy. Members should talk to their doctors to decide if they should switch to an appropriate drug that we cover or request a formulary exception (which is a type of Coverage Determination) in order to get coverage for the drug. See your Evidence of Coverage to learn more about how to request an exception. While these new members might talk to their doctors to determine the right course of action, we may cover a 30 day supply of the restricted drug in certain cases during the first 90 days of new membership.

How does your enrollment in this Plan affect coverage for the drugs covered under Medicare Part A and Part B?
We cover drugs under Medicare Parts A and B, as well as Part D. The Part D coverage we offer doesn't affect Medicare coverage for drugs that would normally be covered under Medicare Part A or Part B. Depending on where you may receive your drugs, for example in the doctor's office versus from a network pharmacy, there may be a difference in your cost-sharing for those drugs. You may contact our Plan about different costs associated with drugs available in different settings and situations.

For more information:
For more detailed information about your CarePlus' prescription drug coverage, please review your Evidence of Coverage and/or the CarePlus Health Plans. Inc.'s Formulary. If you have any questions about CarePlus' Directory, please visit our website at www.careplushealthplans.com, or call Member Services at 1-800-794-5907; TTY: 711. From October 1 - March 31, we are open 7 days a week; 8 a.m. to 8 p.m. From April 1 - September 30, we are open Monday - Friday, 8 a.m. to 8 p.m. You may always leave a voice mail message after-hours, Saturdays, Sundays, and holidays and we will return your call within one business day.

You must use network pharmacies to access your prescription drug benefit. This document is available in alternate formats. For information in other formats, please contact Member Services at the phone numbers mentioned above.

Introducción a la Información sobre Farmacias

Este manual proporciona una lista de las farmacias de la red de CarePlus. Si desea conocer la descripción completa sobre la cobertura de medicamentos recetados y qué hacer para que le surtan sus medicamentos recetados, consulte la Evidencia de Cobertura y el Formulario de CarePlus Health Plans, Inc. Es posible que este directorio no incluya todas las farmacias dentro de la red. Igualmente puede que se hayan añadido o eliminado farmacias de la lista desde la publicación de este directorio. Esto significa que las farmacias incluidas aquí podrían ya no estar en nuestra red, o que haya nuevas farmacias en nuestra red que no estén incluidas. La información de farmacias en este directorio fue actualizada el 19 de diciembre de 2023. La red de farmacias puede cambiar en cualquier momento. Usted recibirá una notificación de ser necesario. Para obtener la lista más actualizada, por favor comuníquese con Servicios para Afiliados al 1-800-794-5907; TTY: 711. Desde el 1 de octubre hasta el 31 de marzo, atendemos los 7 días de la semana de 8 a.m. a 8 p.m. Desde el 1 de abril hasta el 30 de septiembre, atendemos de lunes a viernes, de 8 a.m. a 8 p.m. Usted también puede dejar un mensaje de voz fuera del horario de atención, sábados, domingos y feriados, y le devolveremos la llamada dentro de un día hábil.

Hemos nombrado a las farmacias en esta lista “farmacias de la red” por las negociaciones hechas con ellas para que suministren medicamentos recetados a los afiliados al Plan. En la mayoría de los casos, sus medicamentos recetados están cubiertos por CarePlus únicamente si han sido surtidos por una farmacia de la red o a través de nuestro servicio de farmacia de pedido por correo. Una vez que vaya a una farmacia, usted no está obligado a seguir yendo a esa misma farmacia para que le surtan su medicamento recetado, pero se puede cambiar a cualquier otra de nuestras farmacias de la red. Nosotros surtiremos los medicamentos recetados en farmacias fuera de la red bajo ciertas circunstancias, como se describe en su Evidencia de Cobertura.

¿Cómo puede encontrar una farmacia de la red de CarePlus en su área?
Las farmacias de la red están ordenadas alfabéticamente en este documento, proporcionando la dirección y el número de teléfono y TTY. En el caso de farmacias de venta al por menor pertenecientes a una cadena y cuyas ubicaciones son variadas, se proporcionará un número telefónico gratuito y un número TTY. Puede llamar directamente y pedir que le informen sobre el lugar más cercano a usted, o llame a Servicios para Afiliados a los números telefónicos indicados arriba.

¿Cómo surto un medicamento recetado en una farmacia de la red?
Usted siempre debe presentar su tarjeta de identificación de afiliado en la farmacia para que esta pueda recopilar la información necesaria para presentar su reclamación por internet de forma automática. Si no tiene su tarjeta de identificación de afiliado con usted cuando surta la receta, pídale a la farmacia que se comuníque con Servicios para Afiliados llamando a los números telefónicos indicados anteriormente para obtener la información necesaria. Si no presenta su tarjeta de identificación en la farmacia o la farmacia de la red no puede presentar su reclamación por internet de forma automática por algún motivo, tal vez deba pagar el costo total de la receta (en lugar de pagar solo el copago). Si esto sucede, puede pedirnos el reembolso de nuestra parte

del costo presentando un Formulario de Reclamación de Medicamentos Recetados o una solicitud por escrito. Para presentar una reclamación en papel por un medicamento recetado, consulte la sección "¿Cómo presento una reclamación por escrito?" que se encuentra más adelante en este documento, o comuníquese con Servicios para Afiliados llamando a los números telefónicos indicados anteriormente.

¿Qué sucede cuando una farmacia deja de pertenecer a la red?
En ocasiones, una farmacia puede retirarse de la red del plan. Si esto sucede, usted deberá adquirir sus medicamentos recetados en otra farmacia de la red del plan. Para encontrar otra farmacia de la red en su área, consulte la lista de farmacias de la red que se incluye en este directorio, o llame a Servicios para Afiliados a los números telefónicos indicados anteriormente.

¿Qué debe hacer para surtir un medicamento recetado en la farmacia con servicio de pedido por correo de CarePlus?
Puede obtener medicamentos recetados y solicitar que se los envíen a su hogar a través de CenterWell Pharmacy™*, que es la farmacia con servicio de pedido por correo de nuestra red. Esta es una farmacia de costo compartido preferido. Usted puede ahorrar en el costo compartido en esta farmacia. Por lo general, los medicamentos recetados le llegarán en un lapso de 7 a 10 días hábiles a partir del día en el que la farmacia con servicio de pedido por correo reciba el pedido. Para volver a surtir su medicamento recetado de pedido por correo, comuníquese con CenterWell Pharmacy por lo menos 14 días hábiles antes de la fecha en que usted cree que se le terminará su medicamento recetado, para así asegurar que su próximo pedido le llegue a tiempo. Para obtener hojas de pedido e información sobre cómo surtir medicamentos recetados por correo, o si no recibe sus medicamentos recetados dentro del tiempo estimado que se menciona arriba, comuníquese con CenterWell Pharmacy llamando al 1-800-526-1490. Los usuarios de TTY deben llamar al 711. El horario de atención es de lunes a viernes de 8 a.m. a 6 p.m. Tenga presente que los medicamentos recetados que reciba en farmacias con servicio de pedido por correo fuera de la red no tienen cobertura. Para más información, por favor llame a Servicios para Afiliados de CarePlus al 1-800-794-5907; TTY: 711. Desde el 1 de octubre hasta el 31 de marzo, atendemos los 7 días de la semana de 8 a.m. a 8 p.m. Desde el 1 de abril hasta el 30 de septiembre, atendemos de lunes a viernes de 8 a.m. a 8 p.m. Usted también puede dejar un mensaje de voz fuera del horario de atención, sábados, domingos y feriados, y le devolveremos la llamada dentro de un día hábil.

Si con anterioridad ha usado los servicios de pedido por correo de CenterWell Pharmacy con su plan actual, o si desea usarlos, la farmacia surtirá automáticamente las recetas nuevas que reciba directamente de sus médicos u otras personas autorizadas a dar recetas y enviará los medicamentos con receta. Puede desinscribirse de los envíos automáticos de nuevas recetas en cualquier momento, comunicándose con CenterWell Pharmacy a los números telefónicos indicados anteriormente. Si usted nunca ha utilizado el servicio de entrega de pedido por correo o si decide interrumpir el surtido automático de nuevas recetas, CenterWell Pharmacy se contactará con usted cada vez que la farmacia reciba una nueva receta de un proveedor para verificar si desea que le surtan y envíen el medicamento en ese momento. Esto le dará la

oportunidad de asegurarse de que se le suministre el medicamento correcto (concentración, cantidad y presentación) y, si fuera necesario, le permitirá cancelar o retrasar el pedido antes de que se le facture y se le envíe.

*Otras Farmacias están disponibles en nuestra red.

¿Cómo puedo obtener un suministro extendido de medicamentos?
Usted puede usar el servicio de farmacia de pedido por correo de la red de CarePlus para que le surtan cualquier medicamento que nosotros denominemos como medicamento de mantenimiento. Estos son medicamentos que usted toma periódicamente para afecciones crónicas o tratamientos a largo plazo. Usted debe ordenar un suministro de 30 días como mínimo y no superior a 90 días.

No es necesario que use los servicios de pedido por correo de medicamentos recetados para obtener un suministro extendido de medicamentos de mantenimiento. Algunas farmacias de venta al por menor en nuestra red le permite obtener un suministro extendido de medicamentos de mantenimiento.

En la lista de la red de farmacias que se proporciona en este directorio, hemos marcado con el símbolo **(4)** las farmacias de venta al por menor de nuestra red que ofrecen suministros extendidos de medicamentos de mantenimiento. Para obtener más información, por favor consulte su Evidencia de Cobertura o llame a Servicios para Afiliados al 1-800-794-5907; TTY: 711. Desde el 1 de octubre hasta el 31 de marzo, atendemos los 7 días de la semana de 8 a.m. a 8 p.m. Desde el 1 de abril hasta el 30 de septiembre, atendemos de lunes a viernes, de 8 a.m. a 8 p.m. Usted también puede dejar un mensaje de voz fuera del horario de atención, sábados, domingos y feriados, y le devolveremos la llamada dentro de un día hábil.

Farmacias de pedido por correo con costo compartido preferido de CarePlus vs. Farmacias de pedido por correo con costo compartido estándar:
Las farmacias de pedido por correo con costo compartido preferido son farmacias de nuestra red en las que el plan ha negociado para sus medicamentos cubiertos un costo compartido inferior en comparación con las farmacias de pedido por correo con costo compartido estándar. Puede ir a todas las farmacias enumeradas en este directorio, pero los costos de algunos medicamentos pueden ser inferiores en esta lista de farmacias que ofrecen costo compartido preferido. Hemos marcado estas farmacias con el siguiente símbolo **(3)** para distinguirlas de otras farmacias de nuestra red que ofrecen costo compartido estándar.

Farmacias de la red de CarePlus que ofrecen servicio de recetas por vía electrónica (recetas electrónicas):
El servicio de recetas por vía electrónica permite a los profesionales de la atención de la salud transmitir electrónicamente recetas nuevas y respuestas a peticiones de renovación a una farmacia sin tener que escribir una receta o enviarla por fax. En la lista de farmacias de la red que

se proporciona en este directorio, hemos marcado con el símbolo **(2)** las farmacias de nuestra red que tienen el servicio de recetas electrónicas.

¿Las farmacias que ofrecen servicio de terapia de infusión en el hogar forman parte de la red de farmacias de CarePlus?
CarePlus cubrirá la terapia de infusión en el hogar si:

- Su medicamento recetado está en nuestro formulario o si usted tiene una excepción en el formulario;
- CarePlus ha aprobado su medicamento recetado para la terapia de infusión en el hogar, y
- Su medicamento ha sido recetado por un médico certificado.

Si desea información adicional sobre los servicios de terapia de infusión en el hogar, llame a Servicios para Afiliados a los números telefónicos indicados arriba.

¿Las farmacias de atención a largo plazo forman parte de la red de farmacias de CarePlus?
Los residentes en establecimientos de atención médica prolongada pueden adquirir sus medicamentos recetados cubiertos por CarePlus en la farmacia de atención a largo plazo de dicho establecimiento o en otra farmacia de atención a largo plazo de la red. Si desea información adicional sobre los servicios de farmacia de en atención a largo plazo, llame a Servicios para Afiliados a los números telefónicos indicados anteriormente.

¿Cómo se surtan los medicamentos recetados en una farmacia fuera de la red?
Nosotros contamos con farmacias de la red fuera del área de servicio. En ellas puede adquirir sus medicamentos cubiertos como afiliado a nuestro plan. Usualmente solo cubrimos los medicamentos surtidos en farmacias fuera de la red en circunstancias limitadas y no habituales, como cuando no hay farmacias de la red disponibles. A continuación se muestran algunos casos en los que cubriríamos los medicamentos surtidos en farmacias fuera de la red. **Antes de surtir su medicamento recetado en cualquiera de estas situaciones, comuníquese con Servicios para Afiliados para verificar si hay una farmacia dentro de la red en su área que pueda surtirle su medicamento.** Si va a una farmacia fuera de la red por alguna de las razones mencionadas abajo, es posible que tenga que pagar el precio total (en lugar de pagar únicamente el coaseguro o el copago correspondiente) cuando pida que le surtan su medicamento recetado. Luego puede solicitar que le reembolsemos nuestra parte del costo enviando un Formulario de Reclamación de Medicamentos Recetados o reclamación por escrito a nuestras oficinas. Para saber cómo presentar una reclamación por escrito, consulte el proceso de reclamaciones por escrito que se describe en la sección titulada "¿Cómo presento una reclamación por escrito?". Si nosotros pagamos los medicamentos que obtenga en una farmacia fuera de la red, es posible que a pesar de todo usted deba desembolsar más que lo que habría pagado si hubiese ido a una farmacia de la red**.**

- **¿Qué sucede si requiero un medicamento recetado debido a una emergencia médica o porque necesité atención médica de urgencia?**

Nosotros cubriremos los medicamentos recetados que se hayan surtido en una farmacia fuera de la red dentro de Estados Unidos y sus territorios, si dichos medicamentos están relacionados con una emergencia médica o una situación que requiere atención médica de urgencia. En estos casos, usted tendrá que pagar el precio total (en lugar de pagar solamente el copago o coaseguro correspondiente) cuando pida que le surtan el medicamento recetado. Luego puede solicitar que le reembolsemos nuestra parte del costo enviando un formulario de reclamación por escrito a nuestras oficinas. Si va a una farmacia fuera de la red, usted tendrá que pagar la diferencia entre lo que pagaría por el medicamento recetado surtido en una farmacia de la red y lo que la farmacia fuera de la red le haya cobrado por dicho medicamento. Para saber cómo presentar una reclamación por escrito, por favor consulte la sección "¿Cómo presento una reclamación por escrito?" que se encuentra más adelante en este documento.

- **¿Qué sucede si necesito cobertura mientras estoy de viaje y me encuentro lejos del área de servicio del plan?**
  Si toma un medicamento recetado de manera habitual y va a salir de viaje, asegúrese de revisar el suministro del medicamento antes de partir. En lo posible, lleve consigo el suministro completo del medicamento que necesite. Es posible que pueda ordenar sus medicamentos recetados con anticipación a través de una farmacia de costo compartido preferido de pedido por correo o en una farmacia de venta al por menor de la red que ofrezca suministros extendidos. Pueden aplicarse restricciones y limitaciones en ciertos medicamentos o en algunas situaciones. Si está viajando dentro de Estados Unidos y sus territorios, pero fuera del área de servicio del Plan, y se enferma, o se le acaban sus medicamentos recetados, comuníquese con Servicios para Afiliados para localizar una farmacia de la red en el área donde pueda surtir su receta. Si no hay farmacias de la red disponibles, daremos cobertura a los medicamentos recetados que se surtan en una farmacia fuera de la red si usted sigue todas las demás reglas de cobertura indicadas en este documento. En estos casos, usted tendrá que pagar el precio total (en lugar de pagar solamente el copago o coaseguro correspondiente) cuando pida que le surtan el medicamento recetado. Es posible que tenga que pagar la diferencia entre lo que pagaría por el medicamento recetado surtido en una farmacia de la red y lo que la farmacia fuera de la red le haya cobrado por dicho medicamento. Luego puede solicitar que le reembolsemos nuestra parte del costo enviando un formulario de reclamación por escrito a nuestras oficinas. Para saber cómo presentar una reclamación por escrito, consulte el proceso para reclamaciones por escrito que se describe más adelante.

No obstante, le recordamos que los sucesos múltiples que no correspondan a casos de emergencia de reclamaciones en farmacias fuera de la red darán como resultado la denegación de dichas reclamaciones.

Asimismo, nosotros no podemos reembolsar el pago de medicamentos o recetas que se hayan perdido o que hayan sido robados, o que se hayan surtido en farmacias fuera de Estados Unidos y sus territorios, incluso en casos de emergencia médica.

Otras situaciones en las que puede obtener su medicamento recetado cubierto si va a una farmacia fuera de la red:

Nosotros cubriremos su medicamento recetado en una farmacia fuera de la red si se presenta cuando menos una de las siguientes condiciones:

- Usted no puede obtener un medicamento cubierto de manera oportuna debido a que no hay farmacias de la red con servicio las 24 horas a una distancia razonable en automóvil.
- Su receta es para un medicamento de especialidad que las farmacias dentro de la red generalmente no tienen en existencia.
- Si usted obtiene un medicamento recetado cubierto de una farmacia institucional mientras es paciente en una sala de emergencia, clínica del proveedor, clínica de cirugía ambulatoria u otro tipo de centro ambulatorios.
- Usted era elegible para Medicaid en el momento en que recibió el medicamento recetado, incluso si todavía no estaba inscrito. Esto se conoce como período de inscripción retroactiva.
- Usted fue evacuado de su hogar debido a una emergencia estatal, federal o de salud pública y no tiene acceso a una farmacia dentro de la red.

¿Existen limitaciones en los medicamentos recibidos de farmacias fuera de la red?

La cobertura con farmacias fuera de la red está prevista para casos de emergencia u otras circunstancias atenuantes como las que se describen arriba y solamente para periodos breves. Por esta razón, los medicamentos recetados surtidos fuera de la red de farmacias se limitan a un suministro de 30 días.

¿Cómo presento una reclamación por escrito?

Cuando vaya a una farmacia de la red, la farmacia automáticamente nos envía su reclamo por internet. Por otra parte, si va a una farmacia fuera de la red debido a alguna de las razones mencionadas arriba, dicha farmacia no nos podrá enviar la reclamación directamente y usted tendrá que pagar el precio total del medicamento recetado. Simplemente envíe su reclamación llenando el Formulario de Reclamación de Medicamentos Recetados o una solicitud por escrito y la factura o facturas, junto con una copia de la etiqueta, a la siguiente dirección:

CarePlus Health Plans, Inc.
ATTN: Member Services department
PO Box 277810, Miramar, FL 33027

Conserve una copia de estos recibos en su archivo personal.

Si nos envía su reclamación por escrito, se la tratará como una solicitud de Determinación de Cobertura. Si nos solicita el reembolso de un medicamento recetado que esté sujeto a limitaciones o requisitos de cobertura, su médico probablemente deberá enviar documentación adicional para respaldar su solicitud. Consulte su Evidencia de Cobertura o comuníquese con Servicios para Afiliados llamando a los teléfonos indicados en este directorio para obtener más información sobre cómo solicitar una Determinación de Cobertura.

¿Dónde puedo encontrar el Formulario de Reclamación de Medicamentos Recetados?
El Formulario de Reclamación de Medicamentos Recetados se puede encontrar en nuestro sitio web en https://www.careplushealthplans.com/members/forms-tools-resources. También se puede obtener llamando a Servicios para Afiliados al número telefónicos indicados en la próxima página.

Política de Transición:
Puede suceder que los nuevos afiliados a nuestro plan estén tomando medicamentos que están sujetos a ciertas restricciones, como la autorización previa, límites de cantidad o el tratamiento por pasos. Los afiliados deben consultar a sus médicos para decidir si deben cambiar a un medicamento apropiado que esté cubierto por nosotros o solicitar una excepción en la lista de medicamentos cubiertos (que es un tipo de Determinación de Cobertura) para obtener la cobertura del medicamento. Consulte su Evidencia de Cobertura para obtener más información sobre cómo solicitar una excepción. Mientras estos nuevos afiliados deciden consultar a sus médicos para determinar cuál es la mejor estrategia, es posible que en algunos casos demos cobertura a un suministro de 30 días del medicamento restringido durante los primeros 90 días de la nueva afiliación.

¿De qué manera su afiliación a este Plan afecta la cobertura de los medicamentos cubiertos por la Parte A y la Parte B de Medicare?
Nosotros damos cobertura a los medicamentos de las Partes A y B de Medicare, así como la Parte D. La cobertura de la Parte D que ofrecemos no afecta la cobertura de Medicare de medicamentos que normalmente estarían cubiertos por la Parte A o la Parte B de Medicare. Dependiendo del lugar donde reciba sus medicamentos, como en el consultorio del médico o en una farmacia de la red, puede haber una diferencia en su costo compartido por dichos medicamentos. Puede comunicarse con nuestro Plan para solicitar información sobre los diferentes costos asociados con los medicamentos disponibles en diferentes establecimientos y situaciones.

Si desea más información:
Si desea información detallada sobre su cobertura de medicamentos recetados de CarePlus, consulte su Evidencia de Cobertura y/o el Formulario de CarePlus Health Plans. Inc. Si tiene alguna pregunta sobre el Directorio de CarePlus, visite nuestro sitio web en www.careplushealthplans.com, o llame a Servicios para Afiliados al 1-800-794-5907; TTY: 711.

Desde el 1 de octubre hasta el 31 de marzo, atendemos los 7 días de la semana de 8 a.m. a 8 p.m. Desde el 1 de abril hasta el 30 de septiembre, atendemos de lunes a viernes, de 8 a.m. a 8 p.m. Usted también puede dejar un mensaje de voz fuera del horario de atención, sábados, domingos y feriados, y le devolveremos la llamada dentro de un día hábil.

Usted debe usar las farmacias de la red para tener acceso a su beneficio de medicamentos recetados. Si necesita información en otros formatos, llame a Servicios para Afiliados a los números telefónicos indicados arriba.

List of Provider Specialties / *Lista de Especialidades de Proveedores*

English/Inglés	Spanish/Español
Acupuncturist	Acupunturista
Addiction Psychiatry	Psiquiatría de las adicciones
Adult Care Home	Hogar para el cuidado de adultos
Adult Companion	Acompañante para adultos
Adult Day Care	Cuidado diurno para adultos
Advanced Heart Failure & Transplant Cardiology	Cardiología especializada en trasplante e insuficiencia cardíaca avanzada
Allergy & Immunology	Alergias e inmunología
Ambulance	Ambulancia
Ambulatory Surgical Center	Centro de cirugía ambulatoria
Art Therapist	Terapeuta de arte
Assistant Behavior Analyst	Analista asistente de Comportamiento
Assisted Living Facility	Centro de residencia asistida
Audiologist	Audiólogo
Cardiovascular Disease	Enfermedad cardiovascular
Case Management Agency	Agencia de administración de casos
Case Manager/Care Coordinator	Administrador de casos/coordinador de cuidado médico
Child and Adolescent Psychiatry	Psiquiatría para niños y adolescentes
Clinic	Clínica
Clinic/Center - Critical Access Hospital	Clínica/Centro - Hospital de acceso crítico

English/Inglés	Spanish/Español
Clinic/Center - Health Service	Clínica/Centro - Servicio de salud
Clinic/Center - Infusion Therapy	Clínica/Centro - Terapia de infusión
Clinic/Center - Medically Fragile Infants & Children Day Care	Clínica/Centro - Cuidado diurno para bebés y niños médicamente frágiles
Clinic/Center - Oncology, Radiation	Clínica/Centro - Oncología, radiación
Clinical & Laboratory Immunology	Inmunología clínica y de laboratorio
Clinical Cardiac Electrophysiology	Electrofisiología cardíaca clínica
Clinical Medical Laboratory	Laboratorio clínico
Colon and Rectal Surgery	Cirugía del colon y del recto
Community/Behavioral Health	Salud comunitaria/ conductual
Counselor	Terapeuta
Counselor - Addiction (Substance Use Disorder)	Consejero – Adicciones (farmacodependencia)
Counselor - Mental Health	Consejero –- Salud mental
Counselor - Professional	Consejero - Profesional
Critical Care Medicine	Medicina de cuidados intensivos
Dentist - Dental Public Health	Dentista – Salud pública dental
Dentist - Endodontics	Dentista – Endodoncia
Dentist - General Practice	Dentista – General
Dentist - Oral & Maxillofacial	Dentista – Patología oral y maxilofacial

English/Inglés	Spanish/Español
Pathology	
Dentist - Oral and Maxillofacial Surgery	Dentista – Cirugía oral y maxilofacial
Dentist - Orofacial Pain	Dentista - Dolor orofacial
Dentist - Orthodontics and Dentofacial Orthopaedics	Dentista – Ortodoncia y ortopedia dentofacial
Dentist - Pediatric Dentistry	Dentista – Odontología pediátrica
Dentist - Periodontics	Dentista – Periodoncia
Dentist - Prosthodontics	Dentista – Prostodoncia
Dermatology - Clinical & Laboratory Dermatological Immunology	Dermatología – Inmunología dermatológica, clínica y laboratorio
Dermatology - Mohs Micrographic Surgery	Dermatología – Cirugía micrográfica de Mohs
Dietician, Registered	Dietista, registrado
DME & Medical Supplies - Oxygen Equipment & Supplies	DME y suministros médicos - Equipos y suministros de oxígeno
Durable Medical Equipment & Medical Supplies	Equipo médico duradero y suministros medicos
Early Intervention Provider Agency	Agencia de proveedores de servicios de intervención temprana
Emergency Medicine - Undersea and Hyperbaric Medicine	Medicina de emergencia – Medicina subacuática e hiperbárica
End - Stage Renal Disease (ESRD) Treatment	Tratamiento de enfermedad renal en etapa terminal (ESRD,

English/Inglés	Spanish/Español
	por sus siglas en inglés)
Endocrinology, Diabetes and Metabolism	Endocrinología, diabetes y metabolismo
Family Medicine - Addiction Medicine	Medicina familiar - Medicina de la adicción
Family Medicine - Adult Medicine	Medicina familiar - Medicina para los adultos
Family Medicine (PCP)	Medicina familiar (PCP)
Family Medicine (Specialist)	Medicina familiar (especialista)
Federally Qualified Health Center (FQHC)	Centro de salud con acreditación federal (FQHC, por sus siglas en inglés)
Forensic Psychiatry	Psiquiatría forense
Gastroenterology	Gastroenterología
General Acute Care Hospital	Hospital general de cuidado para afecciones agudas
General Practice (PCP)	Medicina general (PCP)
General Practice (Specialist)	Medicina general (especialista)
Geriatric Psychiatry	Psiquiatría geriátrica
Health Educator (Medicare Diabetes Prevention)	Educador de salud (Prevención de diabetes de Medicare)
Hematology	Hematología
Home Health Agency	Agencia de cuidado de la salud en el hogar
Home Infusion Agency	Agencia de infusión en el hogar
Hospice Care	Cuidado de hospicio
Infectious Disease	Enfermedad

English/Inglés	Spanish/Español
	infecciosa
Internal Medicine - Adolescent Medicine (Specialist)	Medicina interna – Medicina para adolescentes (especialista)
Internal Medicine - Adult Congenital Heart Disease	Medicina interna - Cardiopatía congénita de adultos
Internal Medicine - Critical Care Medicine	Medicina interna - Medicina de cuidados intensivos
Internal Medicine - Geriatric Medicine (PCP)	Medicina interna – Medicina geriá trica (PCP)
Internal Medicine - Geriatric Medicine (Specialist)	Medicina interna – Medicina geriátrica (especialista)
Internal Medicine - Sleep Medicine	Medicina interna – Medicina del sueño
Internal Medicine - Sports Medicine	Medicina interna – Medicina del deporte
Internal Medicine (PCP)	Medicina interna (PCP)
Internal Medicine (Specialist)	Medicina interna (especialista)
Interventional Cardiology	Cardiología intervencionista
Lithotripsy	Litotricia
Long Term Care Hospital	Hospital de cuidado a largo plazo
Medical Genetics - Clinical Biochemical Genetics	Genética médica – Genética bioquímica clínica
Medical Genetics - Clinical Cytogenetics	Genética médica – Citogenética clínica
Medical Genetics - Clinical Genetics (MD)	Genética médica – Genética clínica (MD)
Medical Genetics - Clinical Molecular Genetics	Genética médica – Genética molecular clínica
Medical Oncology	Oncología médica

English/Inglés	Spanish/Español
Mental Health Center	Centro de salud mental
Naturopath	Naturopata
Nephrology	Nefrología
Neurological Surgery	Cirugía neurológica
Neurology	Neurología
Neurology - Clinical Neurophysiology	Neurología – Neurofisiología clínica
Neurology - Neurodevelopmental Disabilities	Neurología – Discapacidades del neurodesarrollo
Neurology - Pain Medicine	Neurología – Medicina para el dolor
Neurology - Sleep Medicine	Neurología – Medicina del sueño
Neurology - Special Qualification In Child Neurology	Neurología – Acreditación especial en neurología infantil
Non - Emergency Medical Transport	Transporte médico que no sea de emergencia
Nuclear Medicine - In Vivo & In Vitro Nuclear Medicine	Medicina nuclear – Medicina nuclear "in vivo" e "in vitro"
Nuclear Medicine - Nuclear Cardiology	Medicina nuclear – Cardiología nuclear
Nutritionist	Nutricionista
Obstetrics & Gynecology - Bariatric Medicine	Obstetricia y ginecología - Medicina bariátrica
Obstetrics & Gynecology - Gynecology	Obstetricia y ginecología – Ginecología
Obstetrics & Gynecology - Obstetrics	Obstetricia y ginecología – Obstetricia
Obstetrics and Gynecology	Obstetricia y ginecología
Obstetrics and Gynecology	Obstetricia y ginecología –

English/Inglés	Spanish/Español
- Critical Care Medicine	Medicina de cuidados intensivos
Obstetrics and Gynecology - Female Pelvic Medicine/ Reconstructive Surgery	Obstetricia y ginecología – Medicina pélvica de la mujer/cirugía reconstructiva
Obstetrics and Gynecology - Gynecologic Oncology	Obstetricia y ginecología – Oncología ginecológica
Obstetrics and Gynecology - Hospice and Palliative Medicine	Obstetricia y ginecología – Medicina paliativa y de hospicio
Obstetrics and Gynecology - Maternal and Fetal Medicine	Obstetricia y ginecología – Medicina maternal y fetal
Obstetrics and Gynecology - Reproductive Endocrinology	Obstetricia y ginecología – Endocrinología reproductiva
Occupational Therapist	Terapeuta ocupacional
Occupational Therapist - Hand	Terapeuta ocupacional – Manos
Occupational Therapist - Pediatrics	Terapeuta ocupacional - Pediatría
Oncology Center	Centro de oncología
Ophthalmology	Oftalmología
Optometrist	Optometrista
Orthopaedic Surgery	Cirugía ortopédica
Orthopaedic Surgery - Foot and Ankle Surgery	Cirugía ortopédica - Cirugía de pie y tobillo
Orthopaedic Surgery - Hand Surgery	Cirugía ortopédica – Cirugía de manos
Orthopaedic Surgery –	Cirugía ortopédica -

English/Inglés	Spanish/Español
Orthopaedic Surgery of the Spine	Cirugía ortopédica de la columna vertebral
Orthopaedic Surgery - Sports Medicine	Cirugía ortopédica – Medicina del deporte
Otolaryngology - Facial Plastic Surgery	Otorrinolaringología – Cirugía plástica facial
Otolaryngology - Otology and Neurotology	Otorrinolaringología – Otología y neurotología
Otolaryngology - Plastic Surgery within the Head and Neck	Otorrinolaringología – Cirugía plástica en la cabeza y el cuello
Pain Medicine - Interventional Pain Medicine	Medicina para el dolor - Medicina intervencionista para el dolor
Pain Medicine - Pain Medicine	Medicina para el dolor- Medicina para el dolor
Pain Management	Manejo del dolor
Pathology - Anatomic Pathology and Clinical Pathology	Patología – Patología anatómica y patología clínica
Pathology - Anatomic Pathology	Patología - Patología anatómica
Pathology - Blood Banking and Transfusion Medicine	Patología – Medicina de transfusión y banco de sangre
Pathology - Chemical Pathology	Patología Patologíaquímica
Pathology - Clinical Pathology/Laboratory Medicine	Patología – Patología clínica/medicina de laboratorio
Pathology - Clinical Pathology	Patología – Patología clínica
Pathology - Cytopathology	Patología – Citopatología
Pathology - Dermatopathology	Patología – Dermatopatología
Pathology - Forensic Pathology	Patología - Patología forense

English/Inglés	Spanish/Español
Pathology - Hematology	Patología – Hematología
Pathology - Immunopathology	Patología – Inmunopatología
Pathology – Medical Microbiology	Patología – Microbiología médica
Pathology - Molecular Genetic Pathology	Patología – Patología genética molecular
Pathology - Neuropathology	Patología – Neuropatología
Pediatric Allergy and Immunology	Alergias e inmunología pediátricas
Pediatric Cardiology	Cardiología pediátrica
Pediatric Emergency Medicine	Medicina de emergencia pediátrica
Pediatric Endocrinology	Endocrinología pediátrica
Pediatric Gastroenterology	Gastroenterología pediátrica
Pediatric Hematology - Oncology	Hematología Pediátrica –Oncología
Pediatric Infectious Diseases	Enfermedades infecciosas pediátricas
Pediatric Nephrology	Nefrología pediátrica
Pediatric Orthopaedic Surgery	Cirugía ortopédica pediátrica
Pediatric Otolaryngology	Otorrinolaringología pediátrica
Pediatric Pathology	Patología pediátrica
Pediatric Pulmonology	Neumología pediátrica
Pediatric Radiology	Radiología pediátrica
Pediatric Rehabilitation Medicine	Medicina de rehabilitación pediátrica
Pediatric Rheumatology	Reumatología pediátrica

English/Inglés	Spanish/Español
Pediatric Surgery	Cirugía pediátrica
Pediatrics - Neonatal - Perinatal Medicine	Pediatría – Medicina neonatal/perinatal
Pediatrics (Specialist)	Pediatría (especialista)
Phlebology	Flebología
Physical Medicine & Rehabilitation - Hospice and Palliative Medicine	Medicina física y rehabilitación – Medicina paliativa y de hospicio
Physical Medicine & Rehabilitation - Spinal Cord Injury Medicine	Medicina física y rehabilitación – Medicina de lesión de la médula espinal
Physical Therapist	Fisioterapeuta
Physical Therapists - Pediatrics	Fisioterapeutas - Pediatría
Plastic Surgery - Plastic Surgery within the Head and Neck	Cirugía plástica – Cirugía plástica en la cabeza y el cuello
Plastic Surgery - Surgery of the Hand	Cirugía plástica – Cirugía de la mano
Podiatrist	Podólogo
Podiatrist - Foot and Ankle Surgery	Podólogo – Cirugía de tobillo y pie
Podiatrist - Foot Surgery	Podólogo - Cirugía del pie
Podiatrist - Public Medicine	Podólogo – Medicina pública
Portable X - Ray and/or Other Portable Diagnostic Imaging Supplier	Proveedor de radiografías portátiles y/u otro tipo de imágenes de diagnóstico portátiles
Preventive Medicine - Occupational Medicine	Medicina preventiva – Medicina ocupacional
Preventive Medicine - Public Health & General Preventive Medicine	Medicina preventiva – Salud pública y medicina preventiva general

English/Inglés	Spanish/Español
Preventive Medicine - Undersea and Hyperbaric Medicine	Medicina preventiva – Medicina subacuática e hiperbárica
Prosthetic/Orthotic Supplier	Proveedor de prótesis/dispositivos ortopédicos
Prosthetist	Protesista
Psychiatric Hospital	Hospital psiquiátrico
Psychiatric Residential Treatment Facility	Centro de tratamiento residencial psiquiátrico
Psychiatry	Psiquiatría
Psychiatry & Neurology - Addiction Medicine	Psiquiatría y neurología - Medicina de adicciones
Psychologist	Psicólogo
Psychologist - Clinical	Psicólogo – Clínico
Psychologist - Clinical Child and Adolescent	Psicólogo – Clínico de niños y adolescentes
Psychologist - Counseling	Psicólogo - Asesoramiento
Psychologist - Psychotherapy	Psicólogo – Psicoterapia
Psychology - Clinical Neuropsychology	Psicología - Neuropsicología clínica
Public Health Center	Centro de salud pública
Pulmonary Disease	Enfermedad pulmonar
Radiology - Radiological Physics	Radiología – Física radiológica
Radiology - Therapeutic Radiology	Radiología - Radiología terapéutica
Radiology - Vascular and Interventional Radiology	Radiología – Radiología vascular e intervencionista
Radiology Center	Centro de radiología

English/Inglés	Spanish/Español
Radiology, Mammography	Radiología, mamografía
Rehabilitation Center	Centro de rehabilitación
Research Center	Centro de investigación
Respiratory Therapist, Certified	Fisioterapeuta respiratorio, certificado
Respiratory Therapists - Neonatal/Pediatrics	Terapeutas respiratorios - Neonatal/Pediatría
Rheumatology	Reumatología
Rural Health Clinic	Clínica de salud rural
Skilled Nursing Facility - Nursing Care, Pediatric	Centro de enfermería especializada - Cuidado de enfermería pediátrica
Sleep Disorder Diagnostic	Diagnóstico de trastornos del sueño
Social Worker	Trabajador social
Social Worker - Clinical	Trabajador social - Clínico
Speech - Language Pathologist	Patólogo del habla y el lenguaje
Substance Abuse Rehabilitation Facility	Centro de rehabilitación para farmacodependencia
Surgery - Plastic and Reconstructive Surgery	Cirugía – Cirugía plástica y reconstructiva
Surgery - Surgery Of The Hand	Cirugía – Cirugía de la mano
Surgery - Trauma Surgery	Cirugía - Cirugía de trauma
Surgery - Vascular Surgery	Cirugía – Cirugía vascular
Technician/ Technologist - Optician	Técnico/Tecnólogo - Óptico
Thoracic Surgery	Cirugía torácica

English/Inglés	Spanish/Español
(Cardiothoracic Vascular Surgery)	(cirugía vascular cardiotorácica)
Transplant Surgery	Cirugía de trasplante
Vascular Neurology	Neurología vascular
Virtual Visit Services	Servicios de consulta virtual

This page was intentionally left blank

Esta página se ha dejado intencionadamente en blanco

CarePlus
HEALTH PLANS

Lake County / *Condado de Lake*

CareOne Plus (HMO-POS)
CareFree (HMO)
CareFree Platinum (HMO)
CareOne Platinum (HMO)
CareComplete (HMO C-SNP)
CareComplete Platinum (HMO C-SNP)
CareBreeze (HMO C-SNP)
CareBreeze Platinum (HMO C-SNP)
CareSalute (HMO)
CareNeeds Plus (HMO D-SNP)

IMPORTANT NOTE: CarePlus is not a provider of medical services. CarePlus does not endorse or control the clinical judgment or treatment recommendations made by the physicians or other providers listed in the directory or otherwise selected by you. Many providers have more than one office. However, not all of the offices may be in CarePlus' network. If you don't see an office address in this directory, the provider may not be in network at that location.

NOTA IMPORTANTE: *CarePlus no es un proveedor de servicios médicos. CarePlus no respalda ni regula el criterio clínico ni las recomendaciones de tratamiento hechas por los médicos u otros proveedores incluidos en el directorio o seleccionados por usted. Muchos proveedores tienen más de una oficina. Sin embargo, no todas las oficinas pueden estar en la red de CarePlus. Si no ve la dirección de un consultorio en este directorio, es posible que el proveedor no esté en la red en esa ubicación.*

Each Primary Care Provider (PCP) has certain plan specialists they use for referrals. This means that the PCP you select may determine the specialists you may see. You may change your PCP at any time, if you want to see a plan specialist that your current PCP can’t refer you to.

Cada Médico de Atención Primaria (PCP, por sus siglas en inglés) cuenta con ciertos especialistas del plan que utilizan para referidos. Esto significa que el PCP que usted eligió puede determinar los especialistas que usted puede consultar. Usted puede cambiar de PCP en cualquier momento, si desea consultar a un especialista del plan al cual no pueda referirle su Médico de Atención Primaria actual.

Lake

Family Medicine Physician (PCP)

1122621
Aggarwal, Amit MD[1,2]
865 Oakley Seaver Dr
Clermont, FL 34711
(352) 432-3939
Hindi

1158360
Aisenstat, Robert A MD[1,2,*]
201 Lagrande Blvd
Lady Lake, FL 32159
(352) 753-0606

1060565
Andrade, Yeny W MD 1,2
1735 East Highway 50 Ste B
Clermont, FL 34711
(352) 241-0549
Spanish

1095549
Bello, Maria B MD[1,2,*]
25010 US Highway 27 Ste G & H
Leesburg, FL 34748
(352) 326-6011
Sign Language, Spanish

1159769
Boggus, Dan MD[1,2]
1733 David Walker Dr
Tavares, FL 32778
(352) 508-1830

1079772
Boloczko, Sylvia MD[1,2]
16860 US 441
Mount Dora, FL 32757
(352) 432-8443
Sign Language

1131470
Boor, Paul E MD[1,2]
17580 US Highway 441
Mount Dora, FL 32757
(352) 259-2159

1225838
Bou Nader, Sarah MD 1,2
1801 US Highway 441 Bldg 100
Leesburg, FL 34748
(352) 460-4004

1080189
Chang, Khai S MD[1,2,4]
18550 US Highway 441
Mount Dora, FL 32757
(352) 735-3755

1127355
Cruz, Edgar MD[1,2]
4404 Highway 27
Clermont, FL 34711
(407) 798-8800
Sign Language

1077083
Desai, Kalpana P MD 1,2
773 Highway 466
Lady Lake, FL 32159
(352) 259-6949
Hindi

1116131
Eagle, Donald T MD[1,2]
18540 US Highway 441
Mount Dora, FL 32757
(352) 383-1667

1245512
Eagle, Donald T MD[1,2]
39 East Atwater Ave
Eustis, FL 32726
(352) 483-0900

1092703
Fullerton, Patrick J MD 1,2
210 Southern Breeze Dr
Minneola, FL 34715
(407) 798-8800

1181607
Gonzalez-Mendoza, Mariel MD[1,2]
2010 Citrus Blvd Ste 2
Leesburg, FL 34748
(407) 798-8800
Sign Language

1019329
Ice, Shirley Ann MD[2]
2500 Citrus Blvd
Leesburg, FL 34748
(352) 728-5335
Sign Language

1180452
Ikeler, George R MD[2]
31450 Church St
Sorrento, FL 32776
(352) 735-4044

1240432
Isbet Lara, Yanira MD[2]
107 W Central Ave
Howey In The Hills, FL 34737
(352) 324-0504

1240433
Isbet Lara, Yanira MD[2]
910 W Myers Blvd
Mascotte, FL 34753
(352) 557-8700

1240435
Isbet Lara, Yanira MD[2]
31450 Church St
Sorrento, FL 32776
(352) 735-4044

1149050
Jetton, Timothy MD[2]
1400 N US Highway 441 Ste 930
The Villages, FL 32159
(352) 750-2108

**** not accepting new members***
1 provider also accepts Medicaid
2 e-prescribing capabilities
4 part time at this location

**** no aceptan nuevos afiliados***
1 proveedor también acepta Medicaid
2 capacidades para recetas eléctronicas
4 medio tiempo en este centro

1151641
Jueng, Paul MD[4]
2140 N Don Wickham Dr Ste C
Clermont, FL 34711
(407) 905-8827
Chinese

1080203
Juricic, Marilyn L MD[2]
1400 N US Highway 441 Building 910 Ste 912
Lady Lake, FL 32159
(352) 750-1277

1198331
Le, Baoquang Sy DO[2]
13940 US Highway 441 Bldg 100 Ste 102
Lady Lake, FL 32159
(352) 751-9900

1184168
Lebeda, Ray MD[1,2,*]
22326 US Highway 27 Ste C
Leesburg, FL 34748
(407) 635-3023
Sign Language

1136321
Lynch, Robert MD[2]
18540 US Highway 441
Mount Dora, FL 32757
(352) 383-1667

1108090
Marcucci, Yarima MD 2,4
17075 Cagan Ridge Blvd
Clermont, FL 34714
(863) 588-4775
Sign Language, Spanish

1227102
Marcucci, Yarima MD[2]
221 Frontage Rd
Clermont, FL 34711
(863) 588-4775
Sign Language, Spanish

1210557
Menard, Scott MD[1,2]
31450 Church St
Sorrento, FL 32776
(352) 735-4044

1108741
Mohan, Kumaran MD 1,2
101 West Ardice Ave
Eustis, FL 32726
(407) 798-8800
Sign Language

1108742
Mohan, Kumaran MD 1,2
2010 Citrus Blvd Ste 2
Leesburg, FL 34748
(407) 798-8800
Sign Language

1148358
Morgan, Justin P DO 1,2,4
511 Medical Plaza Dr Ste 101
Leesburg, FL 34748
(352) 728-6808

1063172
Munoz-Delgado, Mayra MD[2]
8135 Centralia Court Ste 102
Leesburg, FL 34788
(352) 486-7755
Spanish

1080176
Naseeruddin, Syed A MD[1,2]
260 Mohawk Rd Ste 264
Clermont, FL 34715
(855) 226-6633
Hindi, Sign Language, Urdu

1154987
Pellegrino, Frank B MD 1,4
8135 Centralia Court Ste 101
Leesburg, FL 34788
(352) 394-8060

1190892
Peniston, Reo MD[1,2]
1296 West Broad St
Groveland, FL 34736
(407) 905-8827

1216476
Peniston, Reo MD[1,2]
225 North First St
Leesburg, FL 34748
(407) 905-8827
Sign Language

1070302
Pichardo, Jocelyn L MD 1,2
509 Cagan View Rd
Clermont, FL 34714
(407) 905-8827
Spanish

1111959
Quinain, Regina P MD 1,2
225 N First St
Leesburg, FL 34748
(407) 905-8827

1095612
Roque, Roger C MD[1,2]
620 South Lake St Ste 2
Leesburg, FL 34788
(352) 314-6589

Lake

**** not accepting new members***
1 provider also accepts Medicaid
2 e-prescribing capabilities
4 part time at this location

**** no aceptan nuevos afiliados***
1 proveedor también acepta Medicaid
2 capacidades para recetas eléctronicas
4 medio tiempo en este centro

1207450
Soni, Ambica MD[1,2]
17075 Cagan Ridge Blvd Ste 100
Clermont, FL 34714
(863) 588-4775
Hindi

1207451
Soni, Ambica MD[1,2]
221 Frontage Rd Ste G
Clermont, FL 34711
(863) 588-4775
Hindi

1095062
Sosa, Gustavo A MD[1,2]
245 Citrus Tower Blvd Ste 201
Clermont, FL 34711
(352) 708-3021
Sign Language, Spanish

1008631
Sueiro, Ramon MD 1,2,4
1503 Sunrise Plaza Dr
Clermont, FL 34714
(352) 243-3800

1108693
Tesalona, Mary A MD 1,2
2146 Vindale Rd
Tavares, FL 32778
(352) 742-1715

1092858
Tran, Phuong-Thi N DO 1,2,4
210 Southern Breeze Dr
Minneola, FL 34715
(407) 798-8800

1120294
Watson, John T MD[2]
1729 David Walker Dr
Tavares, FL 32778
(352) 508-4455

1018114
Weaver, William DO 1,2
3631 West Burleigh Blvd
Tavares, FL 32778
(352) 742-0025

1171466
White-Findley, Sharon MD[1,2]
39 East Atwater Ave
Eustis, FL 32726
(352) 483-0900

1085194
Wilson Jr, James B DO 1,2,*
17319 Pagonia Dr Ste 285
Clermont, FL 34711
(407) 905-6009
Sign Language

1139640
Yedwab Oliver, Beth MD[2,4]
3135 Citrus Tower Blvd
Clermont, FL 34711
(352) 988-6200
Spanish

1137765
Yordan, Juan C MD[1,2]
929 N US Highway 441 Ste 601
Lady Lake, FL 32159
(352) 633-0473

1071581
Young, Stephen DO[1,2]
1707 Mayo Dr
Tavares, FL 32778
(352) 253-2511
Sign Language

General Practice Physician (PCP)

1234466
Aviles Aguilar, Jannelys MD[1,2]
17580 US Highway 441
Mount Dora, FL 32757
(352) 259-2159
Sign Language

1221897
Aviles-Aguilar, Jannelys MD[1,2]
1580 Santa Barbara Blvd
The Villages, FL 32159
(352) 259-2159
Sign Language

1221923
Aviles-Aguilar, Jannelys MD[1,2]
25327 US Highway 27 Ste 204-205
Leesburg, FL 34748
(352) 259-2159
Sign Language

1091489
Bruno, Angel L MD[2]
107 West Central Ave
Howey In The Hills, FL 34737
(352) 324-0504
Spanish

1241207
Bruno, Angel L MD[2]
910 W Myers Blvd
Mascotte, FL 34753
(352) 557-8700
Spanish

**** not accepting new members***
1 provider also accepts Medicaid
2 e-prescribing capabilities
4 part time at this location

**** no aceptan nuevos afiliados***
1 proveedor también acepta Medicaid
2 capacidades para recetas eléctronicas
4 medio tiempo en este centro

1241213
Bruno, Angel L MD[2]
31450 Church St
Sorrento, FL 32776
(352) 735-4044
Spanish

1009268
Clark, Lowell F MD 1,2,4
107 W Central Ave
Howey In The Hills, FL 34737
(352) 324-0504

1153559
Clark, Lowell F MD 1,2,4
910 W Myers Blvd
Mascotte, FL 34753
(352) 793-2441

1179870
Clark, Lowell F MD[1,2]
31450 Church St
Sorrento, FL 32776
(352) 735-4044
Sign Language

1179916
Clark, Lowell F MD[1,2]
110 Lodge Terrace Dr
Altoona, FL 32702
(352) 787-1600
Sign Language

1234901
Colon Barreto, Yaneris MD[1,2]
3130 Citrus Tower Blvd
Clermont, FL 34711
(407) 931-0444

1139302
De Jesus Kalil, Juan A MD[1,2,4]
1580 Santa Barbara Blvd
The Villages, FL 32159
(352) 259-2159

1188801
Diroche Ortiz, Miguelina MD[2]
2757 Citrus Tower Blvd Stes 101/103
Clermont, FL 34711
(352) 404-8108
Spanish

1179954
Dstteffano, Daniel D MD[1,2,*]
31450 Church St
Sorrento, FL 32776
(352) 735-4044
Sign Language, Spanish

1224003
Dstteffano, Daniel D MD[1,2,*]
107 W Central Ave
Howey In The Hills, FL 34737
(352) 324-0504

1224004
Dstteffano, Daniel D MD[1,2,*]
910 W Myers Blvd
Mascotte, FL 34753
(352) 793-2441

1183816
Ebneshahidi, Hamidreza MD[2]
601 East Dixie Ave Ste 102
Leesburg, FL 34748
(352) 350-8888
Farsi, Pakistani, Spanish

1186379
Feliciano Montalvo, Yanira MD[2]
601 East Dixie Ave Ste 102
Leesburg, FL 34748
(352) 350-8888
Spanish

1241600
Llamas, Jose MD[2]
601 East Dixie Ave Ste 102
Leesburg, FL 34748
(352) 350-8888
Spanish

1190990
Lopez Ruiz, Jackeline MD[1,2]
801 East Dixie Ave Ste 101
Leesburg, FL 34748
(352) 326-4031

1156603
Maisonave Barcelo, Jessica MD[2]
1735 East Highway 50 Ste B
Clermont, FL 34711
(352) 241-0549

1156619
Negron-Ayala, Lester V MD[1,2]
3105 Citrus Tower Blvd Ste B
Clermont, FL 34711
(352) 259-2159
Spanish

1096335
Ortiz Detres, Zumilvette MD[1,2]
2757 Citrus Tower Blvd Ste 101/103
Clermont, FL 34711
(352) 404-8108
Spanish

Lake

**** not accepting new members***
1 provider also accepts Medicaid
2 e-prescribing capabilities
4 part time at this location

**** no aceptan nuevos afiliados***
1 proveedor también acepta Medicaid
2 capacidades para recetas eléctronicas
4 medio tiempo en este centro

1152002
Ortiz, Nanette MD 1,2,4
200 East Highland Ave Ste 1
Clermont, FL 34711
(352) 432-8989

1170035
Perez Valez, Yadira MD 1,2
3725 South Highway 27 Ste 101
Clermont, FL 34711
(352) 242-0676
Spanish

1230147
Pluguez, Jose Xavier MD[1,2]
17075 Cagan Ridge Blvd Ste 100
Clermont, FL 34714
(863) 588-4775
Sign Language

1230156
Pluguez, Jose Xavier MD[1,2]
221 Frontage Rd Ste G
Clermont, FL 34711
(863) 588-4775
Sign Language

1228591
Ramirez Guzman, Jessica E MD[1,2]
25327 US Highway 27 Ste 204-205
Leesburg, FL 34748
(352) 259-2159
Sign Language

1150333
Ramos, Janice MD[1,2]
260 Mohawk Rd Ste 264
Clermont, FL 34715
(855) 226-6633
Spanish

1223611
Ranea, Cruz Ernesto MD[2]
200 East Highland Ave Ste 1
Clermont, FL 34711
(352) 432-8989

1240269
Rivas, Jose E MD[1,2]
107 W Central Ave
Howey In The Hills, FL 34737
(352) 324-0504

1240270
Rivas, Jose E MD
910 W Myers Blvd
Mascotte, FL 34753
(352) 557-8700

1240271
Rivas, Jose E MD[1,2]
31450 Church St
Sorrento, FL 32776
(352) 735-4044

1144285
Roman Munoz, Angel MD[1,2]
701 State Rd 50 Ste 731C
Clermont, FL 34711
(321) 235-6230
Spanish

1223246
Rosado, Norma MD[1,2]
3130 Citrus Tower Blvd
Clermont, FL 34711
(407) 931-0444

1228814
Santana-Martinez, Valeria MD[1,2]
1004 N 14th St
Leesburg, FL 34748
(352) 259-2159
Sign Language

1228815
Santana-Martinez, Valeria MD[1,2]
25327 US Highway 27 Ste 204-205
Leesburg, FL 34748
(352) 259-2159
Sign Language

1059107
Sawh, Annil C MD[2]
841 Oakley Seaver Dr Ste A
Clermont, FL 34711
(352) 241-0037

1096636
Simpson, Melanie R MD[1,2]
260 Mohawk Rd Ste 264
Clermont, FL 34715
(855) 226-6633
Sign Language

1124158
Soto Rodriguez, Zy A MD[1,2]
1103 Bowman St
Clermont, FL 34711
(352) 717-4800
Spanish

1187588
Urquiza Milian, Ariadnis MD[1,2]
212 East Main St
Tavares, FL 32778
(407) 905-8827
Spanish

1195684
Vazquez Garcia, Mildred MD[1,2]
509 Cagan View Rd
Clermont, FL 34714
(407) 905-8827

**** not accepting new members***
1 provider also accepts Medicaid
2 e-prescribing capabilities
4 part time at this location

**** no aceptan nuevos afiliados***
1 proveedor también acepta Medicaid
2 capacidades para recetas eléctronicas
4 medio tiempo en este centro

1127399
Vazquez Torres, Maria De Las Mercedes MD[2]
3725 South Highway 27 Ste 101
Clermont, FL 34711
(352) 242-0676
Spanish

1186370
Vilchez, Denis A MD[2]
4685 North Highway 19A
Mount Dora, FL 32757
(352) 589-5900

1173008
Youssef, Akram M MD 2,*
107 W Central Ave
Howey In The Hills, FL 34737
(352) 324-0504

Internal Medicine Physician (PCP)

1080169
Abrantes, Clarissa R MD[2]
871 County Rd 466
Lady Lake, FL 32159
(352) 350-5130
Filipino (philipino)

1165473
Acevedo Acosta, Gilbert MD[1,2]
801 East Dixie Ave Ste 101
Leesburg, FL 34748
(352) 326-4031
Sign Language, Spanish

1224161
Alfano, Samuel DO[2]
1400 N US Highway 441 Building 910 Ste 912
Lady Lake, FL 32159
(352) 750-1277
Sign Language

1183879
Allonce, Ransky MD[1,2]
1735 E Highway 50
Clermont, FL 34711
(352) 241-0549

1081861
Aung, Ma Thuzar MD 1,2,4
18550 US Highway 441
Mount Dora, FL 32757
(352) 735-3755

1068788
Azizullah, Abu N MD 1,2,4
8550 NE 138th Ln Bldg 800
Lady Lake, FL 32159
(352) 391-5299
Bengali, Telugu

1111022
Azizullah, Abu N MD 1,2,4
2736 Dora Ave
Eustis, FL 32726
(352) 374-1707
Bengali, Telugu

1066547
Banala, Dwaraknadh R MD[1,2]
620 South Lake St Ste 6
Leesburg, FL 34748
(352) 365-0099
Hindi, Sign Language, Urdu

1210014
Basha, Mohammed MD[1,2]
210 Southern Breeze Dr
Minneola, FL 34715
(407) 798-8800

1082611
Bhattarai, Birendra MD 1,2,4
18550 US Highway 441
Mount Dora, FL 32757
(352) 735-3755

1128313
Bhattarai, Birendra MD 1,2,4
1801 US Highway 441 Building 100
Leesburg, FL 34748
(352) 460-4004

1069244
Bisht, Ajay Harendra MD[1,2,4]
18550 US Highway 441
Mount Dora, FL 32757
(352) 735-3755

1076695
Boehm, Mary Rose MD 1,2
1655 East Highway 50 Ste 202
Clermont, FL 34711
(352) 242-1430

1077377
Camogliano, Romulo J MD[2]
1400 N US Highway 441 Ste 902
The Villages, FL 32159
(352) 259-3435

Lake

**** not accepting new members***
1 provider also accepts Medicaid
2 e-prescribing capabilities
4 part time at this location

**** no aceptan nuevos afiliados***
1 proveedor también acepta Medicaid
2 capacidades para recetas eléctronicas
4 medio tiempo en este centro

P014202
Campo, Lawrence J MD 2
3135 Citrus Tower Blvd
Clermont, FL 34711
(352) 988-6200
Spanish

1227236
Carr, Michael Lee MD[2]
13940 US Highway 441
Building 100 Ste 102
Lady Lake, FL 32159
(352) 751-9900

1016815
Carrasco, Joseph L MD 1,2
4700 That St
Leesburg, FL 34748
(352) 326-5281

1128315
Chang, Khai S MD[1,2,4]
1801 US Highway 441
Building 100
Leesburg, FL 34748
(352) 460-4004

1147892
Cheema, Chaudhry S MD[1,2,4]
390 South Central Ave
Umatilla, FL 32784
(352) 669-3175

1080179
Cheema, Shahbaz MD 1,2,4
1801 US Highway 441
Building 100
Leesburg, FL 34748
(352) 460-4004

1080181
Cheema, Shahbaz MD 1,2
18550 US Highway 441
Mount Dora, FL 32757
(352) 735-3755

1000806
Cooke, John W DO 1,2,*
633 North Bay St
Eustis, FL 32726
(352) 357-3107

1185665
Echavarria, Fabio MD[2]
1715 E Highway 50
Bldg 3 Ste C
Clermont, FL 34711
(352) 243-7495
Spanish

1089365
Etemadnia, Amir H MD 1,2
25327 US Hwy 27 Ste 204-205
Leesburg, FL 34748
(352) 259-2159

1122135
Etemadnia, Amir H MD 1,2,4
1004 N 14th St Ste 109
Leesburg, FL 34748
(352) 259-2159

1146501
Etemadnia, Amir H MD 1,2,4
17580 US Highway 441
Mount Dora, FL 32757
(352) 259-2159

1226212
Geffen, Joseph B MD 1,2
3135 Citrus Tower Blvd
Clermont, FL 34711
(352) 988-6200

1222527
Ghaly, Maged T MD[1,2]
1580 Santa Barbara Blvd
The Villages, FL 32159
(352) 259-2159

1128402
Glick, Michael A MD 1,2,*
1501 N US Highway 441 Ste 1102
The Villages, FL 32159
(352) 753-5222

1011363
Gonzalez, Jaime MD[1,2]
265 West Highway 50
Clermont, FL 34711
(352) 394-5535
Spanish

1022748
Gonzalez, Miguel E MD 1,2
101 W Ardice Ave
Eustis, FL 32726
(407) 798-8800
Spanish

1112252
Gonzalez, Vimayla MD 2
3190 Citrus Tower Blvd Ste B
Clermont, FL 34711
(352) 242-2282
Spanish

1076330
Gupta, Ravi P MD[1,2,4]
401 North Blvd West
Leesburg, FL 34748
(352) 728-4242

1019952
Hernandez, Humberto MD[2]
33041 Professional Dr Ste 102
Leesburg, FL 34788
(407) 710-1239
Spanish

**** not accepting new members***
1 provider also accepts Medicaid
2 e-prescribing capabilities
4 part time at this location

**** no aceptan nuevos afiliados***
1 proveedor también acepta Medicaid
2 capacidades para recetas eléctronicas
4 medio tiempo en este centro

1107717
Ibrahim, Ramy MD 1,2,4
1580 Santa Barbara Blvd
The Villages, FL 32159
(352) 259-2159

1146499
Ibrahim, Ramy MD 1,2,4
17580 US Highway 441
Mount Dora, FL 32757
(352) 259-2159

1067969
Jacob, Felicia MD[1,2]
210 Southern Breeze Dr
Minneola, FL 34715
(407) 798-8800
Sign Language

1242950
Khanna, Ashley MD[2]
1801 US Highway 441 Bldg 100
Leesburg, FL 34748
(352) 460-4004

1080170
Khanna, Dinesh MD 1,2,4
1580 Santa Barbara Blvd
The Villages, FL 32159
(352) 259-2159

1087912
Khanna, Dinesh MD 1,2,4
1004 N 14th St Ste 109
Leesburg, FL 34748
(352) 259-2159

1126604
Khanna, Dinesh MD 1,2,4
17580 US Highway 441
Mount Dora, FL 32757
(352) 259-2159

1077499
Kumar, Sonali S MD 1,2,*
801 E Dixie Ave Ste 101
Leesburg, FL 34748
(352) 326-4031
Hindi

1169273
Lief, Harrison M MD[1,2]
1580 Santa Barbara Blvd
The Villages, FL 32159
(352) 259-2159

1197061
Lopez, Jose MD[1,2,*]
414 Country Rd 466
Lady Lake, FL 32159
(407) 392-1919

1122111
Madarang, Melchor MD[1,2,4]
1580 Santa Barbara Blvd
The Villages, FL 32159
(352) 259-2159

1143893
Maharaja, Gopi MD 1,2,4
17075 Cagan Ridge Blvd Ste 100
Clermont, FL 34714
(863) 588-4775
Hindi, Spanish

1143900
Maharaja, Gopi MD 1,2,4
221 Frontage Rd Ste G
Clermont, FL 34711
(863) 588-4775
Hindi, Spanish

1175301
Malik, Seemab N MD 1,2
1580 Santa Barbara Blvd
The Villages, FL 32159
(352) 259-2159

1154264
Moreno, Jose MD[1,2]
265 W Highway 50
Clermont, FL 34711
(352) 394-5535
Spanish

1241428
Nasir, Ayan MD[1,2]
1950 Hospital View Way
Clermont, FL 34711
(352) 243-3443

1080164
Nasir, Shazia MD[2]
1950 Hospital View Way
Clermont, FL 34711
(352) 243-3443
Hindi, Urdu

1083965
Nguyen, Kathy N MD 1,2
3175 Citrus Tower Blvd Ste B
Clermont, FL 34711
(352) 243-0206
Sign Language

1093245
Paiano, Frank J DO[1,2]
314 B La Grande Blvd
Lady Lake, FL 32159
(352) 633-0778

Lake

**** not accepting new members***
1 provider also accepts Medicaid
2 e-prescribing capabilities
4 part time at this location

**** no aceptan nuevos afiliados***
1 proveedor también acepta Medicaid
2 capacidades para recetas eléctronicas
4 medio tiempo en este centro

1223093
Patel, Hardik J MD[1,2]
1580 Santa Barbara Blvd
The Villages, FL 32159
(352) 259-2159

1223098
Patel, Hardik J MD[1,2]
1004 N 14th St Ste 109
Leesburg, FL 34748
(352) 259-2159

1223099
Patel, Hardik J MD[1,2]
25327 US Hwy 27 Ste 204-205
Leesburg, FL 34748
(352) 259-2159

1092525
Perez, Ramon A MD 1,2,*,4
107 W Central Ave
Howey In The Hills, FL 34737
(352) 324-0504
Spanish

1238946
Posada, Matthew DO 1,2
1580 Santa Barbara Blvd
The Villages, FL 32159
(352) 259-2159
Sign Language, Spanish

1238947
Posada, Matthew DO 1,2
17580 US Highway 441
Mount Dora, FL 32757
(352) 259-2159
Sign Language, Spanish

1159342
Ramirez, Carlos MD[1,2]
1580 Santa Barbara Blvd
The Villages, FL 32159
(352) 259-2159
Spanish

1162719
Ramirez, Carlos MD[1,2]
3105 Citrus Tower Blvd Ste B
Clermont, FL 34711
(352) 259-2159
Spanish

1162720
Ramirez, Carlos MD[1,2]
17580 US Highway 441
Mount Dora, FL 32757
(352) 259-2159
Spanish

1116035
Rentas, Evelyn MD[2]
773 Highway 466
Lady Lake, FL 32159
(352) 259-6949
Spanish

1158343
Riaz, Aasma MD[1,2]
3232 Citrus Tower Blvd
Clermont, FL 34711
(352) 227-3341

1064163
Shah, Sanjay B MD[1,2]
1580 Santa Barbara Blvd
The Villages, FL 32159
(352) 259-2159

1090105
Shah, Sundeep MD[1,2]
1580 Santa Barbara Blvd
The Villages, FL 32159
(352) 259-2159

1065048
Shaktawat, Janmejay MD[1,2]
8562 NE 138th Ln
Lady Lake, FL 32159
(352) 633-8681
Hindi

1000921
Tang, Steven M MD[2,*]
2101 Prevatt St
Eustis, FL 32726
(352) 589-4774

1223780
Toth, James Edward MD[1,2]
1580 Santa Barbara Blvd
The Villages, FL 32159
(352) 259-2159
Sign Language

1088000
Youssef, Ninous MD[1,2]
4404 Highway 27
Clermont, FL 34711
(407) 798-8800
Sign Language

1217829
Youssef, Ninous MD[1,2]
210 Southern Breeze Dr
Minneola, FL 34715
(407) 798-8800
Sign Language

**** not accepting new members***
1 provider also accepts Medicaid
2 e-prescribing capabilities
4 part time at this location

**** no aceptan nuevos afiliados***
1 proveedor también acepta Medicaid
2 capacidades para recetas eléctronicas
4 medio tiempo en este centro

CarePlus
HEALTH PLANS

Hospitals

Hospitales

IMPORTANT NOTE: CarePlus is not a provider of medical services. CarePlus does not endorse or control the clinical judgment or treatment recommendations made by the physicians or other providers listed in the directory or otherwise selected by you.

NOTA IMPORTANTE: *CarePlus no es un proveedor de servicios médicos. CarePlus no respalda ni regula el criterio clínico ni las recomendaciones de tratamiento hechas por los médicos u otros proveedores incluidos en el directorio o seleccionados por usted.*

Hospital (aka General Acute Care Hospital)

HN10600
Adventhealth Waterman
1000 Waterman Way
Tavares, FL 32778
(855) 241-2455
Sign Language

HN04500
Leesburg Regional[1]
600 E Dixie Ave
Leesburg, FL 34748
(352) 323-5762

1230428
Orlando Health South Lake Hospital Emergency Room & Medival Pavilion - Blue Cedar
22316 US Highway 27
Leesburg, FL 34748
(352) 536-8831

1230431
Orlando Health South Lake Hospital Joe H. & Loretta Scott Medical Pavilion
16966 Cagan Ridge Blvd
Clermont, FL 34714
(352) 536-8821

1009133
South Lake Hospital[1]
1900 Don Wickham Dr
Clermont, FL 34711
(352) 394-4071

1036162
The Villages Reg Hosp[1]
1451 El Camino Real
The Villages, FL 32159
(352) 751-8000

All hospitals are available for Emergency Services regardless of participation with plan. Todos los hospitales están disponibles para los servicios de emergencia independientemente de su participación con el plan.

1 provider also accepts Medicaid
2 e-prescribing capabilities
3 preferred cost-share provider

1 proveedor también acepta Medicaid
2 capacidades para recetas eléctronicas
3 proveedor con costo compartido preferido

CarePlus
HEALTH PLANS

Specialists
Especialistas

IMPORTANT NOTE: CarePlus is not a provider of medical services. CarePlus does not endorse or control the clinical judgment or treatment recommendations made by the physicians or other providers listed in the directory or otherwise selected by you. Many providers have more than one office. However, not all of the offices may be in CarePlus' network. If you don't see an office address in this directory, the provider may not be in network at that location.

NOTA IMPORTANTE: *CarePlus no es un proveedor de servicios médicos. CarePlus no respalda ni regula el criterio clínico ni las recomendaciones de tratamiento hechas por los médicos u otros proveedores incluidos en el directorio o seleccionados por usted. Muchos proveedores tienen más de una oficina. Sin embargo, no todas las oficinas pueden estar en la red de CarePlus. Si no ve la dirección de un consultorio en este directorio, es posible que el proveedor no esté en la red en esa ubicación.*

Each Primary Care Provider (PCP) has certain plan specialists they use for referrals. This means that the PCP you select may determine the specialists you may see. You may change your PCP at any time, if you want to see a plan specialist that your current PCP can't refer you to.

Cada Médico de Atención Primaria (PCP, por sus siglas en inglés) cuenta con ciertos especialistas del plan que utilizan para referidos. Esto significa que el PCP que usted eligió puede determinar los especialistas que usted puede consultar. Usted puede cambiar de PCP en cualquier momento, si desea consultar a un especialista del plan al cual no pueda referirle su Médico de Atención Primaria actual.

Lake

Acupuncturist

1183781
Liao, Peiwen AP[1]
3739 Lake Center Dr
Mount Dora, FL 32757
(352) 729-2290

1183781
Liao, Peiwen AP[1]
620 S Lake St Ste 3
Leesburg, FL 34748
(352) 435-7323

1183703
Wang, Charng-Shen AP 1
3739 Lake Center Dr
Mount Dora, FL 32757
(352) 729-2290
Chinese, Mandarin

1183703
Wang, Charng-Shen AP 1
620 South Lake St Ste 3
Leesburg, FL 34748
(386) 675-8406
Chinese, Mandarin

1183718
Yen, Pei-Chi AP
3739 Lake Center Dr
Mount Dora, FL 32757
(352) 729-2290
Mandarin

1183718
Yen, Pei-Chi AP
620 South Lake St Ste 3
Leesburg, FL 34748
(386) 675-8406
Mandarin

Allergy & Immunology (Internal Medicine) Physician

1028443
Bradfield, Joseph MD 1,2,4
1920 Don Wickham Dr Ste 215
Clermont, FL 34711
(352) 394-8808

1162346
Cooke, Andrew MD 1,2,*
1822 Salk Ave
Tavares, FL 32778
(352) 553-1717

1115687
Isbell Jr, Euclid A MD 2,4
1501 US Hwy 441 N Ste 1402
The Villages, FL 32159
(352) 753-8448

1115687
Isbell Jr, Euclid A MD 2,4
1819 Salk Ave
Tavares, FL 32778
(352) 343-7279

1115687
Isbell Jr, Euclid A MD 2,4
601 E Dixie Ave Plaza 901
Leesburg, FL 34748
(352) 728-2404

1134665
Johnson, Thomas MD[2]
13710 N US Highway 441 Ste 200
The Villages, FL 32159
(352) 662-1126
Sign Language

1134665
Johnson, Thomas MD[2]
8245 County Rd 44 Leg A Ste 1
Leesburg, FL 34788
(352) 314-2929
Sign Language

1083258
Merritt, Robert MD 1,2,4
1920 Don Wickham Dr Ste 215
Clermont, FL 34711
(352) 394-8808

1155903
Shen, Thomas MD[1,2]
309 Lagrande Blvd
Lady Lake, FL 32159
(352) 750-1999

1155903
Shen, Thomas MD[1,2]
8245 County Rd 44 Ste 1
Leesburg, FL 34788
(352) 314-2929

Allergy & Immunology Physician

1028443
Bradfield, Joseph MD 1,2,4
1920 Don Wickham Dr Ste 215
Clermont, FL 34711
(352) 394-8808

Specialists are common to all plans. Los especialistas son comunes a todos los planes.

**** not accepting new members***
1 provider also accepts Medicaid
2 e-prescribing capabilities
3 preferred cost-share provider
4 part time at this location

**** no aceptan nuevos afiliados***
1 proveedor también acepta Medicaid
2 capacidades para recetas eléctronicas
3 proveedor con costo compartido preferido
4 medio tiempo en este centro

1162346
Cooke, Andrew MD 1,2,*
1822 Salk Ave
Tavares, FL 32778
(352) 553-1717

1115687
Isbell Jr, Euclid A MD 2,4
1501 US Hwy 441 N Ste 1402
The Villages, FL 32159
(352) 753-8448

1115687
Isbell Jr, Euclid A MD 2,4
1819 Salk Ave
Tavares, FL 32778
(352) 343-7279

1115687
Isbell Jr, Euclid A MD 2,4
601 E Dixie Ave Plaza 901
Leesburg, FL 34748
(352) 728-2404

1134665
Johnson, Thomas MD2
13710 N US Highway 441 Ste 200
The Villages, FL 32159
(352) 662-1126
Sign Language

1134665
Johnson, Thomas MD2
8245 County Rd 44 Leg A Ste 1
Leesburg, FL 34788
(352) 314-2929
Sign Language

1083258
Merritt, Robert MD 1,2,4
1920 Don Wickham Dr Ste 215
Clermont, FL 34711
(352) 394-8808

1155903
Shen, Thomas MD1,2
309 Lagrande Blvd
Lady Lake, FL 32159
(352) 750-1999

1155903
Shen, Thomas MD1,2
8245 County Rd 44 Ste 1
Leesburg, FL 34788
(352) 314-2929

Allergy Physician

1028443
Bradfield, Joseph MD 1,2,4
1920 Don Wickham Dr Ste 215
Clermont, FL 34711
(352) 394-8808

1162346
Cooke, Andrew MD 1,2,*
1822 Salk Ave
Tavares, FL 32778
(352) 553-1717

1115687
Isbell Jr, Euclid A MD 2,4
1501 US Hwy 441 N Ste 1402
The Villages, FL 32159
(352) 753-8448

1115687
Isbell Jr, Euclid A MD 2,4
1819 Salk Ave
Tavares, FL 32778
(352) 343-7279

1115687
Isbell Jr, Euclid A MD 2,4
601 E Dixie Ave Plaza 901
Leesburg, FL 34748
(352) 728-2404

1134665
Johnson, Thomas MD2
13710 N US Highway 441 Ste 200
The Villages, FL 32159
(352) 662-1126
Sign Language

1134665
Johnson, Thomas MD2
8245 County Rd 44 Leg A Ste 1
Leesburg, FL 34788
(352) 314-2929
Sign Language

Lake

Specialists are common to all plans. Los especialistas son comunes a todos los planes.

**** not accepting new members***
1 provider also accepts Medicaid
2 e-prescribing capabilities
3 preferred cost-share provider
4 part time at this location

**** no aceptan nuevos afiliados***
1 proveedor también acepta Medicaid
2 capacidades para recetas eléctronicas
3 proveedor con costo compartido preferido
4 medio tiempo en este centro

1083258
Merritt, Robert MD 1,2,4
1920 Don Wickham Dr Ste 215
Clermont, FL 34711
(352) 394-8808

1155903
Shen, Thomas MD1,2
309 Lagrande Blvd
Lady Lake, FL 32159
(352) 750-1999

1155903
Shen, Thomas MD1,2
8245 County Rd 44 Ste 1
Leesburg, FL 34788
(352) 314-2929

Audiologist

1012868
Hearusa Inc1
1501 US Highway 441 North Ste 1402
Lady Lake, FL 32159
(855) 243-5509

1012868
Hearusa Inc1
15459 US Highway 441
Eustis, FL 32726
(855) 243-5509

1012868
Hearusa Inc1
17521 US Highway 441 Ste 6
Mount Dora, FL 32757
(855) 243-5509

1012868
Hearusa Inc1
1819 Salk Ave
Tavares, FL 32778
(855) 243-5509

1012868
Hearusa Inc1
27615 US Highway 27 Ste 112
Leesburg, FL 34748
(855) 243-5509

1012868
Hearusa Inc1
280 Citrus Tower Blvd Ste A&B
Clermont, FL 34711
(855) 243-5509

1012868
Hearusa Inc1
3261 Highway 441/27
Fruitland Park, FL 34731
(855) 243-5509

1012868
Hearusa Inc1
4331 South Highway 27 Ste A-5
Clermont, FL 34711
(855) 243-5509

1012868
Hearusa Inc1
601 East Dixie Ave Ste 901
Leesburg, FL 34748
(855) 243-5509

1012868
Hearusa Inc1
702 US Highway 441 North
Lady Lake, FL 32159
(855) 243-5509

1012868
Hearusa Inc1
707 Oaks Shores Rd
Leesburg, FL 34748
(855) 243-5509

1012868
Hearusa Inc1
809 County Rd 466 Ste 102
Lady Lake, FL 32159
(855) 243-5509

1012868
Hearusa Inc1
877-B North US Highway 441
Lady Lake, FL 32159
(855) 243-5509

Cardiovascular Disease Physician

1111688
Al Aloul, Basel K MD4
510 Highway 466 Ste 105
Lady Lake, FL 32159
(352) 633-1966
Arabic

1111688
Al Aloul, Basel K MD4
709 Physicians Court
Leesburg, FL 34748
(352) 633-1966
Arabic

1062174
Al Suleiman, Osama F MD1,4
3101 Citrus Tower Blvd
Clermont, FL 34711
(352) 432-7200

Specialists are common to all plans. Los especialistas son comunes a todos los planes.

**** not accepting new members***
1 provider also accepts Medicaid
2 e-prescribing capabilities
3 preferred cost-share provider
4 part time at this location

**** no aceptan nuevos afiliados***
1 proveedor también acepta Medicaid
2 capacidades para recetas eléctronicas
3 proveedor con costo compartido preferido
4 medio tiempo en este centro

1087317
Alvarez-Torres, Nitza MD[1,2]
1400 N US Highway 441 Ste 531
Lady Lakes, FL 32159
(352) 504-3500

1087317
Alvarez-Torres, Nitza MD[1,2]
26218 US Highway 27 Ste 103
Leesburg, FL 34748
(352) 504-3500

1100720
Antonetti, Illena MD 1,2,4
1381 Citrus Tower Blvd
Clermont, FL 34711
(407) 738-4200

1100720
Antonetti, Illena MD 1,2,4
805 Oakley Seaver Dr
Clermont, FL 34711
(407) 738-4200

1068940
Attanti, Srinivas MD 1,2,4
801 E Dixie Ave Ste 107
Leesburg, FL 34748
(352) 315-0627

1202035
Bajaj, Sharad MD[1,2]
121 La Grande Blvd Ste A
Lady Lake, FL 32159
(352) 622-4251
Hindi

1175702
Bakth, Shamsher MD 1,2
510 Cr 466 Ste 105
Lady Lake, FL 32159
(352) 633-7502

1175702
Bakth, Shamsher MD 1,2
709 Physicians Court
Leesburg, FL 34748
(352) 633-1966

1074472
Bello, David MD[1,2,4]
1381 Citrus Tower Blvd
Clermont, FL 34711
(407) 738-4200

1074472
Bello, David MD[1,2,4]
805 Oakley Seaver Dr
Clermont, FL 34711
(407) 738-4200

1075736
Bhatta, Sanjeev MD 1,2,4
801 E Dixie Ave Ste 107
Leesburg, FL 34748
(352) 530-2256

1075736
Bhatta, Sanjeev MD 1,2,4
803 E Dixie Ave
Leesburg, FL 34748
(352) 530-2256

1075736
Bhatta, Sanjeev MD 1,2,4
809 County Rd 466 Ste 101-C
Lady Lake, FL 32159
(352) 530-2256

1189065
Boulad, Arlaa MD[1,2]
510 County Rd 466 Ste 105
Lady Lake, FL 32159
(352) 633-7502

1066012
Bryce, Miguel MD[1,2]
1879 Nightingale Ln Ste A1
Tavares, FL 32778
(352) 742-1171
Sign Language, Spanish

1066012
Bryce, Miguel MD[1,2]
1879 Nightingale Ln Ste C 1
Tavares, FL 32778
(352) 742-1171
Sign Language, Spanish

1145429
Chesner, Michael D MD[1,2,4]
1801 US Highway 441 Building 100
Leesburg, FL 34748
(352) 307-9925

1145429
Chesner, Michael D MD[1,2,4]
18550 US Highway 1
Mount Dora, FL 32757
(352) 735-3755

Lake

Specialists are common to all plans. Los especialistas son comunes a todos los planes.

**** not accepting new members***
1 provider also accepts Medicaid
2 e-prescribing capabilities
3 preferred cost-share provider
4 part time at this location

**** no aceptan nuevos afiliados***
1 proveedor también acepta Medicaid
2 capacidades para recetas eléctronicas
3 proveedor con costo compartido preferido
4 medio tiempo en este centro

1069793
Couturier, Georg MD 1,2
8575 NE 138th Ln Ste 203
Lady Lake, FL 32159
(352) 674-2080

1074499
Cusco, Jorge MD[1,2]
1381 Citrus Tower Blvd
Clermont, FL 34711
(407) 738-4200

1074499
Cusco, Jorge MD[1,2]
805 Oakley Seaver Dr
Clermont, FL 34711
(407) 738-4200

1147508
Das, Chandranath L MD[1,2,4]
1400 North US Highway 441 Ste 914
The Villages, FL 32159
(352) 622-7008

1005821
Duggal, Chandresh MD 1,2,4
1381 Citrus Tower Blvd
Clermont, FL 34711
(407) 738-4200

1005821
Duggal, Chandresh MD 1,2,4
805 Oakley Seaver Dr
Clermont, FL 34711
(407) 738-4200

1009515
Einhorn, Arnold M MD 1,2,4
1381 Citrus Tower Blvd
Clermont, FL 34711
(407) 738-4200

1009515
Einhorn, Arnold M MD 1,2,4
805 Oakley Seaver Dr
Clermont, FL 34711
(407) 738-4200

1091148
Gammenthaler, Sammy A MD[1,2,*,4]
1815 Salk Ave
Tavares, FL 32778
(352) 343-1158

1083191
Garcia, Hector L MD 1,2,4
1501 N US Highway 441 Ste 1002
The Villages, FL 32159
(352) 259-4460
Spanish

1083191
Garcia, Hector L MD[1,2]
801 East Dixie Ave Ste 107
Leesburg, FL 34748
(352) 315-0627
Spanish

1059145
Garcia, Joel R MD[2,4]
8575 NE 138th Ln Ste 203
Lady Lake, FL 32159
(352) 674-2080
Spanish

1119531
Garcia, Luis I MD[4]
2080 Oakley Seaver Dr
Clermont, FL 34711
(407) 650-1300
Spanish

1170892
Gibson, Robert MD[1,2]
1560 Santa Barbara Blvd
Lady Lake, FL 32159
(352) 750-5000
Sign Language

1170892
Gibson, Robert MD[1,2]
511 Medical Plaza Dr Ste 101
Leesburg, FL 34748
(352) 728-6808
Sign Language

1044743
Goel, Satish R MD[1,2]
801 E Dixie Ave Ste 107
Leesburg, FL 34748
(352) 315-0627

1051354
Gonzalez, Javier M MD 1,2,4
801 E Dixie Ave Ste 107
Leesburg, FL 34748
(352) 315-0627

1075815
Gummadi, Siva S MD 1,4
121 Lagrande Blvd
Lady Lake, FL 32159
(352) 205-8658

Specialists are common to all plans. Los especialistas son comunes a todos los planes.

**** not accepting new members***
1 provider also accepts Medicaid
2 e-prescribing capabilities
3 preferred cost-share provider
4 part time at this location

**** no aceptan nuevos afiliados***
1 proveedor también acepta Medicaid
2 capacidades para recetas eléctronicas
3 proveedor con costo compartido preferido
4 medio tiempo en este centro

1110442
Gupta, Mohit M MD 1,2
1381 Citrus Tower Blvd
Clermont, FL 34711
(407) 738-4200

1110442
Gupta, Mohit M MD 1,2
805 Oakley Seaver Dr
Clermont, FL 34711
(407) 738-4200

1134632
Hill, Dustin R MD[1,2]
1381 Citrus Tower Blvd
Clermont, FL 34711
(407) 738-4200

1134632
Hill, Dustin R MD[1,2]
805 Oakley Seaver Dr
Clermont, FL 34711
(407) 738-4200

1137053
Inamdar, Vatsal MD[2]
8575 NE 138th Ste 203
Lady Lake, FL 32159
(352) 674-2080

1190272
Jacob, Jose MD[1,2]
121 Lagrande Blvd Ste A
Lady Lake, FL 32159
(352) 622-4251

1074475
Kantounis, Louis J MD 1,2
1919 E Highway 50 Suit 202
Clermont, FL 34711
(407) 894-4494
Sign Language

1074475
Kantounis, Louis J MD 1,2,4
845 Oakley Seaver Dr
Clermont, FL 34711
(407) 894-4494
Sign Language

1074476
Kasi, Vijaykumar S MD 1,4
2080 Oakley Seaver Dr
Clermont, FL 34711
(407) 650-1300

1157878
Kaveti, Punita MD[1,2]
2080 Oakley Seaver Dr Ste 120 And 130
Clermont, FL 34711
(321) 841-6444

1202183
Kinaga, Jennifer L MD 1,2
1381 Citrus Tower Blvd
Clermont, FL 34711
(407) 738-4200

1202183
Kinaga, Jennifer L MD 1,2
805 Oakley Seaver Dr
Clermont, FL 34711
(407) 738-4200

1120903
Kodali, Visali MD[1,2,4]
8575 NE 138th Ln Ste 203
Lady Lake, FL 32159
(352) 674-2080
Hindi, Kannada, Telugu

1057669
Koka, Vijaya N MD[1,4]
121 Lagrande Blvd
Lady Lake, FL 32159
(352) 205-8658

1094565
Kolli, Swathy MD[1,2]
1381 Citrus Tower Blvd
Clermont, FL 34711
(407) 738-4200

1094565
Kolli, Swathy MD[1,2]
805 Oakley Seaver Dr
Clermont, FL 34711
(407) 738-4200

1143399
Koneru, Sushma MD 1,2
1381 Citrus Tower Blvd
Clermont, FL 34711
(407) 738-4200

1143399
Koneru, Sushma MD 1,2
805 Oakley Seaver Dr
Clermont, FL 34711
(407) 738-4200

1004921
Layeni, Kehinde A MD 1,2
1691 Mayo Dr
Tavares, FL 32778
(352) 253-0003

Lake

Specialists are common to all plans. Los especialistas son comunes a todos los planes.

**** not accepting new members***
1 provider also accepts Medicaid
2 e-prescribing capabilities
3 preferred cost-share provider
4 part time at this location

**** no aceptan nuevos afiliados***
1 proveedor también acepta Medicaid
2 capacidades para recetas eléctronicas
3 proveedor con costo compartido preferido
4 medio tiempo en este centro

1004921
Layeni, Kehinde A MD 1,2
1717 Mayo Dr
Tavares, FL 32778
(352) 253-0003

1009495
Lefran, Jose A MD[1,2]
1381 Citrus Tower Blvd
Clermont, FL 34711
(407) 738-4200

1009495
Lefran, Jose A MD[1,2]
805 Oakley Seaver Dr
Clermont, FL 34711
(407) 738-4200

1001056
Lesmes, Julio H MD[1,2]
1879 Nightingale Ln Ste A1
Tavares, FL 32778
(352) 742-1171
Spanish

1001056
Lesmes, Julio H MD[1,2]
1879 Nightingale Ln Ste C1
Tavares, FL 32778
(352) 742-1171
Spanish

1013768
Lo, Eric L MD[1,2]
510 Cr 466 Ste 105
Lady Lake, FL 32159
(352) 633-7502
Sign Language

1013768
Lo, Eric L MD[1,2]
709 Physicians Court
Leesburg, FL 34748
(352) 633-1969
Sign Language

1160359
Lopez, Pablo MD[1,2]
1381 Citrus Tower Blvd
Clermont, FL 34711
(407) 738-4200

1160359
Lopez, Pablo MD[1,2]
805 Oakley Seaver Dr
Clermont, FL 34711
(407) 738-4200

1083359
Luo, Lan MD[1,4]
13940 US Hwy 441 Ste 501
Lady Lake, FL 32159
(352) 873-9557

1074769
Maccedo, Francis Y MD 1,2
801 E Dixie Ave Ste 107
Leesburg, FL 34748
(352) 530-2256

1074769
Maccedo, Francis Y MD 1,2
803 E Dixie Ave
Leesburg, FL 34748
(352) 530-2256

1074769
Maccedo, Francis Y MD 1,2
809 County Rd 466 Ste 101-C
Lady Lake, FL 32159
(352) 530-2256

1049946
Maniar, Parimal Bhupendra MD[1,2]
1381 Citrus Tower Blvd
Clermont, FL 34711
(407) 738-4200

1049946
Maniar, Parimal Bhupendra MD[1,2]
805 Oakley Seaver Dr
Clermont, FL 34711
(407) 738-4200

1004971
Mantecon, Israel J MD 1,2
1381 Citrus Tower Blvd
Clermont, FL 34711
(407) 738-4200

1004971
Mantecon, Israel J MD 1,2
805 Oakley Seaver Dr
Clermont, FL 34711
(407) 738-4200

1074486
Mediratta, Sundeep MD[1,2,4]
1381 Citrus Tower Blvd
Clermont, FL 34711
(407) 738-4200

1074486
Mediratta, Sundeep MD[1,2,4]
805 Oakley Seaver Dr
Clermont, FL 34711
(407) 738-4200

Specialists are common to all plans. Los especialistas son comunes a todos los planes.

**** not accepting new members***
1 provider also accepts Medicaid
2 e-prescribing capabilities
3 preferred cost-share provider
4 part time at this location

**** no aceptan nuevos afiliados***
1 proveedor también acepta Medicaid
2 capacidades para recetas eléctronicas
3 proveedor con costo compartido preferido
4 medio tiempo en este centro

1084085
Mihyu, Marwan MD 1,2,4
1560 Santa Barbara Blvd
The Villages, FL 32159
(352) 750-5000
Sign Language

1084085
Mihyu, Marwan MD 1,2,4
511 Medical Plaza Dr Ste 101
Leesburg, FL 34748
(352) 728-6808
Sign Language

1079021
Mikkilineni, Hima MD *,4
121 Lagrande Blvd
Lady Lake, FL 32159
(352) 205-8658

1041759
Miryala, Vinod R MD 1,2,4
801 E Dixie Ave Ste 107
Leesburg, FL 34748
(352) 315-0627

1075803
Nasser, Ali MD1,2,4
8550 NE 138th Ln Building 400 Ste 401
Lady Lake, FL 32159
(352) 674-4136
Farsi, French, Sign Language

1101807
Negron Marrero, Roberto MD1,2
2080 Oakley Seaver Dr Ste 130
Clermont, FL 34711
(321) 841-6444

1241748
Omer, Mohamed MD 1,2
511 Medical Plaza Dr Ste 101
Leesburg, FL 34748
(352) 728-6808

1101764
Patel, Harendra MD1,2
1381 Citrus Tower Blvd
Clermont, FL 34711
(407) 738-4200

1101764
Patel, Harendra MD1,2
805 Oakley Seaver Dr
Clermont, FL 34711
(407) 738-4200

1226130
Patel, Saurabh MD2
8575 NE 138th Ln Ste 203
Lady Lake, FL 32159
(352) 674-2080

1004397
Prashad, Rakesh MD 2,4
1400 N US Highway 441 Ste 914
The Villages, FL 32159
(352) 622-7008

1175692
Raghavan, Chakravarthy MD1,2
1381 Citrus Tower Blvd
Clermont, FL 34711
(407) 738-4200

1175692
Raghavan, Chakravarthy MD1,2
805 Oakley Seaver Dr
Clermont, FL 34711
(407) 738-4200

1136013
Rizvi, Mohammad A DO
1919 E Highway 50 Ste 202
Clermont, FL 34711
(352) 432-9585
Hindi, Sign Language, Urdu

1062752
Rosado, Jose MD1,2,4
1560 Santa Barbara Blvd
The Villages, FL 32159
(352) 750-5000
Sign Language

1062752
Rosado, Jose MD1,2
27637 US Highway 27
Leesburg, FL 34748
(352) 326-6011
Sign Language

1062752
Rosado, Jose MD1,2,4
511 Medical Plaza Dr Ste 101
Leesburg, FL 34748
(352) 728-6808
Sign Language

Specialists are common to all plans. Los especialistas son comunes a todos los planes.

**** not accepting new members***
1 provider also accepts Medicaid
2 e-prescribing capabilities
3 preferred cost-share provider
4 part time at this location

**** no aceptan nuevos afiliados***
1 proveedor también acepta Medicaid
2 capacidades para recetas eléctronicas
3 proveedor con costo compartido preferido
4 medio tiempo en este centro

1137985
Ruisi, Michael MD[2]
8575 NE 138th Ln Ste 203
Lady Lake, FL 32159
(352) 674-2080

1062750
Sabbah, Ronnie MD 1,2,4
801 E Dixie Ave Ste 107
Leesburg, FL 34748
(352) 530-2256

1062750
Sabbah, Ronnie MD 1,2,4
803 E Dixie Ave
Leesburg, FL 34748
(352) 530-2256

1062750
Sabbah, Ronnie MD 1,2,4
809 County Rd 466 Ste 101-C
Lady Lake, FL 32159
(352) 530-2256

1026960
Sampong, Kenneth MD 1,4
510 County Rd 466 #106
Lady Lake, FL 32159
(352) 728-5116

1026960
Sampong, Kenneth MD 1,4
709 Physicians Court
Leesburg, FL 34748
(352) 728-5116

1131704
Savino, Leonard MD[1,2]
121 Lagrande Blvd Ste A
Lady Lake, FL 32159
(352) 622-4251

1044603
Shroff, Sanjeev K MD 1,2
1381 Citrus Tower Blvd
Clermont, FL 34711
(407) 738-4200

1044603
Shroff, Sanjeev K MD 1,2
805 Oakley Seaver Dr
Clermont, FL 34711
(407) 738-4200

1033974
Tawam, Mouaz MD 1,2,4
1381 Citrus Tower Blvd
Clermont, FL 34711
(407) 738-4200

1033974
Tawam, Mouaz MD 1,2,4
805 Oakley Seaver Dr
Clermont, FL 34711
(407) 738-4200

1020636
Thompson, Charles S MD[1,4]
2080 Oakley Seaver Dr Ste 100
Clermont, FL 34711
(407) 648-4323
Spanish

1071557
Uche, Eze D MD[1,2,4]
801 E Dixie Ave Ste 107
Leesburg, FL 34748
(352) 315-0627

1068880
Upadya, Shrikanth MD 1,4
510 Highway 466 Ste 105
Lady Lake, FL 32159
(352) 633-1966

1068880
Upadya, Shrikanth MD 1,4
709 Physicians Court
Leesburg, FL 34748
(352) 633-1966

1120440
Uribe Eusse, Jorge A MD[1,2]
1381 Citrus Tower Blvd
Clermont, FL 34711
(407) 738-4200

1120440
Uribe Eusse, Jorge A MD[1,2]
805 Oakley Seaver Dr
Clermont, FL 34711
(407) 738-4200

1075697
Vallabhan, Thiruvallur E MD[1,2,*]
929 N US Highway 441 Ste 201
Lady Lake, FL 32159
(352) 750-2040

1059494
Waldman, Adam Jason MD[1,2]
1381 Citrus Tower Blvd
Clermont, FL 34711
(407) 738-4200

Specialists are common to all plans. Los especialistas son comunes a todos los planes.

**** not accepting new members***
1 provider also accepts Medicaid
2 e-prescribing capabilities
3 preferred cost-share provider
4 part time at this location

**** no aceptan nuevos afiliados***
1 proveedor también acepta Medicaid
2 capacidades para recetas eléctronicas
3 proveedor con costo compartido preferido
4 medio tiempo en este centro

1059494
Waldman, Adam Jason MD[1,2]
805 Oakley Seaver Dr
Clermont, FL 34711
(407) 738-4200

1083403
Williams, Patrick Kevin MD[1,2,4]
1560 Santa Barbara Blvd
The Villages, FL 32159
(352) 750-5000

1083403
Williams, Patrick Kevin MD[1,2,4]
511 Medical Plaza Dr Ste 101
Leesburg, FL 34748
(352) 728-6808

1075814
Yelamanchi, Vishnu P MD[1,4]
510 Highway 466 Ste 105
Lady Lake, FL 32159
(352) 633-1966

1075814
Yelamanchi, Vishnu P MD[1,4]
709 Physicians Court
Leesburg, FL 34748
(352) 633-1966

Chiropractor

1184416
Buehler, Jason A DC[1]
2066 Classique Ln
Tavares, FL 32778
(352) 483-7525

1131359
Chapman, Todd DC
32749 Radio Rd
Leesburg, FL 34788
(352) 728-6886

1079570
Ferrer, Albert DC[1]
1705 East Highway 50 Ste B
Clermont, FL 34711
(352) 394-7577

1142072
Mesidor, Rhode G DC
1705 East Highway 50 Ste B
Clermont, FL 34711
(352) 394-7577

1079573
Oexner, Larry DC[*]
3721 South Highway 27 Ste B
Clermont, FL 34711
(352) 394-4615

1079572
Sorchy, Paul C II DC[1]
1705 East Highway 50 Ste B
Clermont, FL 34711
(352) 394-7577

Clinical & Lab Immunology (Allergy & Immunology) Physician

1028443
Bradfield, Joseph MD 1,2,4
1920 Don Wickham Dr Ste 215
Clermont, FL 34711
(352) 394-8808

1162346
Cooke, Andrew MD 1,2,[*]
1822 Salk Ave
Tavares, FL 32778
(352) 553-1717

1115687
Isbell Jr, Euclid A MD 2,4
1501 US Hwy 441 N Ste 1402
The Villages, FL 32159
(352) 753-8448

1115687
Isbell Jr, Euclid A MD 2,4
1819 Salk Ave
Tavares, FL 32778
(352) 343-7279

1115687
Isbell Jr, Euclid A MD 2,4
601 E Dixie Ave Plaza 901
Leesburg, FL 34748
(352) 728-2404

1134665
Johnson, Thomas MD[2]
13710 N US Highway 441 Ste 200
The Villages, FL 32159
(352) 662-1126
Sign Language

Lake

Specialists are common to all plans. Los especialistas son comunes a todos los planes.

**** not accepting new members***
1 provider also accepts Medicaid
2 e-prescribing capabilities
3 preferred cost-share provider
4 part time at this location

**** no aceptan nuevos afiliados***
1 proveedor también acepta Medicaid
2 capacidades para recetas eléctronicas
3 proveedor con costo compartido preferido
4 medio tiempo en este centro

1134665
Johnson, Thomas MD[2]
8245 County Rd 44 Leg A Ste 1
Leesburg, FL 34788
(352) 314-2929
Sign Language

1083258
Merritt, Robert MD 1,2,4
1920 Don Wickham Dr Ste 215
Clermont, FL 34711
(352) 394-8808

1155903
Shen, Thomas MD[1,2]
309 Lagrande Blvd
Lady Lake, FL 32159
(352) 750-1999

1155903
Shen, Thomas MD[1,2]
8245 County Rd 44 Ste 1
Leesburg, FL 34788
(352) 314-2929

Clinical Cardiac Electrophysiology Physician

1133608
Agnihotri, Adheesh MD[1,2]
2080 Oakley Seaver Dr Ste 120, 130
Clermont, FL 34711
(321) 842-6444
Hindi, Sign Language

1206671
Bala, Rupa MD
801 E Dixie Ave Ste 107
Leesburg, FL 34748
(352) 315-0627

1149809
Balulad, Sujata S MD 1,2
1501 North US Highway 441 Building 1600
The Villages, FL 32159
(352) 478-0010

1149809
Balulad, Sujata S MD 1,2
33041 Professional Dr Ste 101
Leesburg, FL 34788
(352) 478-0010

1114077
Bonilla Isaza, Cesar A MD[1,2]
1919 East Highway 50 Ste 202
Clermont, FL 34711
(352) 432-9585
Sign Language, Spanish

1059690
Diaz, Jorge O MD[1]
1825 Salk Ave
Tavares, FL 32778
(407) 444-4848
Spanish

1011230
Filart, Roland A MD 1,2,4
1381 Citrus Tower Blvd
Clermont, FL 34711
(407) 738-4200

1011230
Filart, Roland A MD 1,2,4
805 Oakley Seaver Dr
Clermont, FL 34711
(407) 738-4200

1119531
Garcia, Luis I MD[4]
2080 Oakley Seaver Dr
Clermont, FL 34711
(407) 650-1300
Spanish

1044743
Goel, Satish R MD[1,2]
801 E Dixie Ave Ste 107
Leesburg, FL 34748
(352) 315-0627

1037855
Guguchev, Pavel Atanassov MD[1,2]
1381 Citrus Tower Blvd
Clermont, FL 34711
(407) 738-4200

1037855
Guguchev, Pavel Atanassov MD[1,2]
805 Oakley Seaver Dr
Clermont, FL 34711
(407) 738-4200

1137053
Inamdar, Vatsal MD[2]
8575 NE 138th Ste 203
Lady Lake, FL 32159
(352) 674-2080

Specialists are common to all plans. Los especialistas son comunes a todos los planes.

**** not accepting new members***
1 provider also accepts Medicaid
2 e-prescribing capabilities
3 preferred cost-share provider
4 part time at this location

**** no aceptan nuevos afiliados***
1 proveedor también acepta Medicaid
2 capacidades para recetas eléctronicas
3 proveedor con costo compartido preferido
4 medio tiempo en este centro

1176202
Jones, Christopher I MD[1,2]
8575 NE 138th Ln Ste 203
Lady Lake, FL 32159
(352) 674-2080

1130244
Pena, Rafael E MD[1,2]
1825 Salk Ave
Tavares, FL 32778
(407) 444-4848

1074498
Taylor, Peter MD[1,2,4]
1381 Citrus Tower Blvd
Clermont, FL 34711
(407) 738-4200

1074498
Taylor, Peter MD[1,2,4]
805 Oakley Seaver Dr
Clermont, FL 34711
(407) 738-4200

Clinical Molecular Genetics Physician

1202109
Dasouki, Majed J MD 1,2
1919 E Highway 50 Ste 203
Clermont, FL 34711
(407) 622-0560
Arabic, Sign Language

Clinical Social Worker

1138701
Furdock, Janean LCSW 1,2,*
35114 Statecoach Trail
Eustis, FL 32736
(321) 377-2243

1202198
Haffield, Stephanie LCSW[1]
995 S Hwy 27 441
Lady Lake, FL 32159
(352) 445-1200

1079222
Harris, Christine LCSW 1
600 S Main Ave
Minneola, FL 34715
(407) 399-8855

1187501
Ho, Deborah LCSW
225 N 1st St
Leesburg, FL 34748
(407) 905-8827

Colon & Rectal Surgery Physician

1153369
Kelly, Justin MD[1,2]
3210 Waterman Way
Tavares, FL 32778
(352) 253-3432
French, Sign Language

Critical Care Medicine (Internal Medicine) Physician

1167967
Echeverry, German MD 1,2
1900 Don Wickham Dr
Mp Sl Admin
Clermont, FL 34711
(352) 536-8840
Sign Language

1067504
Marcus, Jonathan E MD[1,2]
1900 Don Wickham Dr
Mp Sl Admin
Clermont, FL 34711
(352) 536-8840
Hebrew, Sign Language

1137110
Patel, Roshan MD*
1900 Don Wickham Dr
Mp Sl Admin
Clermont, FL 34711
(352) 536-8840
Sign Language

Dermatology Physician

1005732
Allyn, David MD[1,2]
13953 Northeast 86th Terrace Ste 100
Lady Lake, FL 32159
(352) 243-2745
Spanish

1005732
Allyn, David MD[1,2]
210 N Hwy 27 Ste 1
Clermont, FL 34711
(352) 243-2544
Spanish

1137118
Bibliowicz, Nathan DO 1,2
1503 Buenos Aires Blvd
Building 100
The Villages, FL 32159
(352) 753-2812
Spanish

Specialists are common to all plans. Los especialistas son comunes a todos los planes.

**** not accepting new members***
1 provider also accepts Medicaid
2 e-prescribing capabilities
3 preferred cost-share provider
4 part time at this location

**** no aceptan nuevos afiliados***
1 proveedor también acepta Medicaid
2 capacidades para recetas eléctronicas
3 proveedor con costo compartido preferido
4 medio tiempo en este centro

1172828
Eubanks, Stephen MD 1,2
1503 Buenos Aires Blvd Building 100
The Villages, FL 32159
(352) 753-2812

1105418
Gelikman, Grigory MD 1,2
1655 E State Rd 50 Ste 201
Clermont, FL 34711
(407) 846-7546
Russian

1105418
Gelikman, Grigory MD 1,2
2060 North Donelly St
Mount Dora, FL 32757
(407) 846-7546
Russian

1105418
Gelikman, Grigory MD 1,2
3900 Lake Center Dr Unit A
Mount Dora, FL 32757
(407) 846-7546
Russian

1084984
Gurgen, Johnny DO[1,2]
1340 Citizens Blvd
Leesburg, FL 34748
(352) 435-7695

1084984
Gurgen, Johnny DO[1,2]
920 Rolling Acres Rd Ste 203
Lady Lake, FL 32159
(352) 435-7695

1227901
Khanna, Trisha MD[1,2]
13696 US Huighway 441 Ste 100
Lady Lake, FL 32159
(352) 259-2159

1075805
Moorhead, Christine E MD[1,2,4]
1503 Buenos Aires Blvd Building 100
The Villages, FL 32159
(352) 753-2812

1171602
Shaath, Tarek S MD[1,2]
3261 US Highway 441/27 Ste F1
Fruitland Park, FL 34731
(352) 612-1722

1063428
Spohr, Kevin DO[1,2,4]
13696 US Highway 441 Ste 100
Lady Lake, FL 32159
(352) 259-2159

1066614
Steppie, Michael W MD[1,2]
1655 E State Rd 50 Ste 201
Clermont, FL 34711
(407) 846-7546
Spanish

1066614
Steppie, Michael W MD[1,2]
3900 Lake Center Dr Unit A
Mount Dora, FL 32757
(407) 846-7546
Spanish

Diabetes Educator Registered Nurse

1081469
Al-Dabagh, Hiba MD 1,2
1919 E Highway 50 Ste 204
Clermont, FL 34711
(352) 717-3770
Sign Language

ENDOCRINOLOGY, DIABETES &METABOLISM PHYSICIAN (SPECIALIST)

1081469
Al-Dabagh, Hiba MD 1,2
1919 E Highway 50 Ste 204
Clermont, FL 34711
(352) 717-3770
Sign Language

1070213
Banda, Madhusudhan MD[1,2,4]
1004 N 14th St
Leesburg, FL 34748
(352) 259-2159

1070213
Banda, Madhusudhan MD[1,2,4]
1580 Santa Barbara Blvd
The Villages, FL 32159
(352) 259-2159

1111477
Tandon, Prabhat K MD 1,2,4
18550 US Hwy 441
Mount Dora, FL 32757
(352) 735-3755

Specialists are common to all plans. Los especialistas son comunes a todos los planes.

**** not accepting new members***
1 provider also accepts Medicaid
2 e-prescribing capabilities
3 preferred cost-share provider
4 part time at this location

**** no aceptan nuevos afiliados***
1 proveedor también acepta Medicaid
2 capacidades para recetas eléctronicas
3 proveedor con costo compartido preferido
4 medio tiempo en este centro

1111477
Tandon, Prabhat K MD 1,2,4
410 Fern Dr
Leesburg, FL 34748
(352) 218-8200

Environmental Modification Occupational Therapist

1147016
Innovative Therapies Group Inc[1]
929 N US Highway 441 Unit 301
Lady Lake, FL 32159
(352) 433-0091

Female Pelvic Medicine and Recon Surgery (OBGYN) Physician

1150304
Enriquez, Albert J MD 1,2
1920 Don Wickham Dr Ste 127
Clermont, FL 34711
(352) 536-8807

Female Pelvic Medicine and Recon Surgery (Urology) Physician

1150304
Enriquez, Albert J MD 1,2
1920 Don Wickham Dr Ste 127
Clermont, FL 34711
(352) 536-8807

Gastroenterology Physician

1058480
Abukhadrah, Rajab K MD[1,2]
201 Mohawk Rd
Minneola, FL 34715
(352) 242-1665

1058480
Abukhadrah, Rajab K MD[1,2]
821 Oakley Seaver Dr
Clermont, FL 34711
(352) 242-1665

1001184
Barish, Robert W MD
13940 N US Hwy 441 Ste 801
Lady Lake, FL 32159
(352) 751-4885

1001184
Barish, Robert W MD[4]
1400 N US Hwy 441 Ste 531
The Villages, FL 32159
(352) 751-4885

1077569
Baskar, Soundarapandian MD 1,2,4
1400 N US Highway 441 Ste 906
Lady Lakes, FL 32159
(352) 383-5200
Tamil

1077569
Baskar, Soundarapandian MD 1,2,4
1858 Mayo Dr
Tavares, FL 32778
(352) 383-5200
Tamil

1077569
Baskar, Soundarapandian MD 1,2,4
620 S Lake St Ste 5
Leesburg, FL 34748
(352) 383-5200
Tamil

1076132
De Jongh-Beyer, Mariana MD[1]
1400 N US Highway 441 Ste 531
Lady Lakes, FL 32159
(352) 751-4885

1199498
Fernandez Perez, Silvia MD[1,2]
201 Mohawk Rd Ste 100
Minneola, FL 34715
(352) 242-1665
Arabic, Spanish

1199498
Fernandez Perez, Silvia MD[1,2]
821 Oakley Seaver Dr
Clermont, FL 34711
(352) 242-1665
Arabic, Spanish

1048349
Flanagan, Edwin DO[1,2]
3330 Waterman Way
Tavares, FL 32778
(352) 742-2192
Sign Language

Lake

Specialists are common to all plans. Los especialistas son comunes a todos los planes.

**** not accepting new members***
1 provider also accepts Medicaid
2 e-prescribing capabilities
3 preferred cost-share provider
4 part time at this location

**** no aceptan nuevos afiliados***
1 proveedor también acepta Medicaid
2 capacidades para recetas eléctronicas
3 proveedor con costo compartido preferido
4 medio tiempo en este centro

1032037
Fleites, Rafael A MD[1,2]
13838 N US Highway 441
Lady Lake, FL 32159
(352) 753-1612

1032037
Fleites, Rafael A MD[1,2]
8110 County Rd 44 Leg A
Leesburg, FL 34788
(352) 323-8868

1071544
Gabriel, Nehme MD[1,2]
822 Perkins St
Leesburg, FL 34748
(352) 315-4111

1089071
George, Garth MD[1,2,4]
13838 N US Highway 441
Lady Lake, FL 32159
(352) 753-1612

1089071
George, Garth MD[1,2,4]
8110 County Rd 44 Leg A
Leesburg, FL 34788
(352) 323-8868

1075872
Maqsood, Khalid MD [1,2]
201 Mohawk Rd
Minneola, FL 34715
(352) 242-1665

1075872
Maqsood, Khalid MD [1,2]
821 Oakley Seaver Dr
Clermont, FL 34711
(352) 242-1665

1077574
Nagabhairu, Lalbahadur S MD[1,*,4]
1501 N US Highway 441 Bldg 1600
The Villages, FL 32159
(352) 751-6162

1077574
Nagabhairu, Lalbahadur S MD[1,*,4]
2134 Vindale Rd
Tavares, FL 32778
(352) 383-7703

1207915
Patel, Pranav MD[1,2]
5151 Winter Garden Vineland Rd Ste 201
Leesburg, FL 34789
(321) 841-4344
Sign Language

1034837
Pothamsetty, Srikiran MD[4]
255 Citrus Tower Blvd Ste 207
Clermont, FL 34711
(407) 445-9224
Hindi, Telugu

1060728
Quinnonez, Celia Ann MD[1,2,4]
13838 N US Highway 441
Lady Lake, FL 32159
(352) 753-1612
Spanish

1060728
Quinnonez, Celia Ann MD[1,2,4]
8110 County Rd 44 Leg A
Leesburg, FL 34788
(352) 323-8868
Spanish

1155272
Rafiq, Ehsan MD[1,2,*,4]
1920 Don Wickham Dr Ste 325
Clermont, FL 34711
(407) 896-1726
Hindi, Persian, Modern, Punjab, Urdu

1113774
Rahal, Fadi E MD[1,2]
201 Mohawk Rd
Minneola, FL 34715
(352) 242-1665
Arabic, French, Sign Language

1113774
Rahal, Fadi E MD[1,2]
821 Oakley Seaver Dr
Clermont, FL 34711
(352) 242-1665
Arabic, French, Sign Language

1077578
Ramaiah, Bharathi MD [1,2,4]
1858 Mayo Dr
Tavares, FL 32778
(352) 383-5200

Specialists are common to all plans. Los especialistas son comunes a todos los planes.

**** not accepting new members***
1 provider also accepts Medicaid
2 e-prescribing capabilities
3 preferred cost-share provider
4 part time at this location

**** no aceptan nuevos afiliados***
1 proveedor también acepta Medicaid
2 capacidades para recetas eléctronicas
3 proveedor con costo compartido preferido
4 medio tiempo en este centro

1077578
Ramaiah, Bharathi MD 1,2,4
620 S Lake St Ste 5
Leesburg, FL 34748
(352) 383-5200

1190747
Ravi, Madhavi Reddy MD[1,2]
1400 US Hwy 441 Ste 531
The Villages, FL 32159
(352) 751-4885

1077341
Tran, Lily Cecelia MD 1,4
13838 US Hwy 441
Lady Lake, FL 32159
(352) 323-8868

1077341
Tran, Lily Cecelia MD 1,4
8110 County Rd 44 Leg A
Leesburg, FL 34788
(352) 323-8868

1176656
Vanar, Vishwas MD[1,2]
1919 E Highway 50 Ste 205A
Clermont, FL 34711
(352) 717-3474
Gujarati, Hindi, Sign Language

1075820
Vaneldik, Richard B MD[1,4]
13940 N US Hwy 441 Ste 801
Lady Lake, FL 32159
(352) 751-4885

1075820
Vaneldik, Richard B MD[1,4]
1400 N US Hwy 441 Ste 531
The Villages, FL 32159
(352) 751-4885

1225911
Vellanki, Meghana MD 1,2
1919 E Highway 50 Ste 205A
Clermont, FL 34711
(352) 717-3474
Sign Language, Telugu

Gynecology Physician

1242040
Shibata, Renae MD[1,2]
1920 Don Wickham Dr Ste 127
Clermont, FL 34711
(321) 841-6060

Infectious Disease Physician

1180696
Al Wohoush, Iba MD
1920 Don Wickham Dr Ste 115
Clermont, FL 34715
(407) 423-1039
Arabic, Sign Language

1121172
Curbelo, Aixa MD[4]
1920 Don Eickham Dr Ste 335
Clermont, FL 34711
(407) 423-1039
Sign Language, Spanish

1133384
Fox, Jarod MD[4]
1920 Don Wickham Dr Ste 115
Clermont, FL 34711
(407) 351-5384

1095599
Maroun, Elias MD[1,2]
410 Fern Dr
Leesburg, FL 34748
(352) 218-8200

1107490
Rodriguez, Anamaria MD[1,2]
1920 Don Wickham Dr Ste 115
Clermont, FL 34711
(407) 423-1039
Spanish

1197079
Rosado Odom, Vera MD[1,2]
1920 Don Wickham Dr Ste 335
Clermont, FL 34711
(407) 423-1039
Sign Language

1206613
Tolia, Jill MD[1,2]
410 Fern Dr
Leesburg, FL 34748
(352) 218-8200
Spanish

Lake

Specialists are common to all plans. Los especialistas son comunes a todos los planes.

**** not accepting new members***
1 provider also accepts Medicaid
2 e-prescribing capabilities
3 preferred cost-share provider
4 part time at this location

**** no aceptan nuevos afiliados***
1 proveedor también acepta Medicaid
2 capacidades para recetas eléctronicas
3 proveedor con costo compartido preferido
4 medio tiempo en este centro

Interventional Cardiology Physician

1113892
Aleti, Sumith MD
2080 Oakley Seaver Dr
Clermont, FL 34711
(321) 841-6444

1068940
Attanti, Srinivas MD 1,2,4
801 E Dixie Ave Ste 107
Leesburg, FL 34748
(352) 315-0627

1215617
Baldasare, Maria MD 1,2
511 Medical Plaza Dr Ste 101
Leesburg, FL 34748
(352) 728-6808

1185150
Bolanos, Alexander MD[1,2]
2080 Oakley Seaver Dr Ste 130
Clermont, FL 34711
(321) 841-6444
Sign Language

1186728
Farooq, Imran S MD[1,2]
3102 Kurt St
Eustis, FL 32726
(352) 357-0055
Sign Language, Urdu

1083009
Fraifeld, Moises MD[1,2]
1879 Nightingale Ln Ste A1
Tavares, FL 32778
(352) 742-1171
Spanish

1083009
Fraifeld, Moises MD[1,2]
1879 Nightingale Ln Ste C1
Tavares, FL 32778
(352) 742-1171
Spanish

1208327
Garcia, Ronald MD[1,2]
511 Medical Plaza Dr Ste 101
Leesburg, FL 34748
(352) 728-6808
Sign Language

1062129
Hurt, John MD[1,2,4]
1560 Santa Barbara Blvd
The Villages, FL 32159
(352) 750-5000
Sign Language

1062129
Hurt, John MD[1,2,4]
511 Medical Plaza Dr Ste 101
Leesburg, FL 34748
(352) 728-6808
Sign Language

1075943
Kunamneni, Prabhakara MD[1,*,4]
1825 Salk Ave
Tavares, FL 32778
(352) 343-1158

1082353
Lew, David MD[1,2,4]
1560 Santa Barbara Blvd
The Villages, FL 32159
(352) 750-5000
Sign Language

1082353
Lew, David MD[1,2,4]
511 Medical Plaza Dr Ste 101
Leesburg, FL 34748
(352) 728-6808
Sign Language

1210506
Mahmoud, Ahmed MD 1,2
511 Medical Plaza Dr Ste 101
Leesburg, FL 34748
(352) 728-6808
Sign Language

1162836
Mercado, Caleb MD[1,2]
1381 Citrus Tower Blvd
Clermont, FL 34711
(407) 738-4200

1162836
Mercado, Caleb MD[1,2]
805 Oakley Seaver Dr
Clermont, FL 34711
(407) 738-4200

Specialists are common to all plans. Los especialistas son comunes a todos los planes.

**** not accepting new members***
1 provider also accepts Medicaid
2 e-prescribing capabilities
3 preferred cost-share provider
4 part time at this location

**** no aceptan nuevos afiliados***
1 proveedor también acepta Medicaid
2 capacidades para recetas eléctronicas
3 proveedor con costo compartido preferido
4 medio tiempo en este centro

1083010
Mills, Theresa A MD[1,2]
1879 Nightingale Ln Ste A1
Tavares, FL 32778
(352) 742-1171
Sign Language

1083010
Mills, Theresa A MD[1,2]
1879 Nightingale Ln Ste C1
Tavares, FL 32778
(352) 742-1171
Sign Language

1152271
Mogali, Kiran K MD*
2080 Oakley Seaver Dr Ste 120 & 130
Clermont, FL 34711
(321) 841-6444

1152271
Mogali, Kiran K MD*
22326 US Highway 27 Ste B
Leesburg, FL 34748
(321) 841-6444

1004397
Prashad, Rakesh MD 2,4
1400 N US Highway 441 Ste 914
The Villages, FL 32159
(352) 622-7008

1241783
Ranka, Sagar P MD[1,2]
1501 US Highway 441 Ste 1002
The Villages, FL 32159
(352) 259-4460

1241783
Ranka, Sagar P MD[1,2]
801 E Dixie Ave Ste 107
Leesburg, FL 34748
(352) 315-0627

1093170
Rivero, Abel MD[1,2,4]
801 E Dixie Ave Ste 107
Leesburg, FL 34748
(352) 315-0627

1110317
Salami, Sule S MD[1,2]
1691 Mayo Dr
Tavares, FL 32778
(352) 253-0003

1110317
Salami, Sule S MD[1,2]
1717 Mayo Dr
Tavares, FL 32778
(352) 253-0003

1091094
Saluck, Brian H DO 1,2,4
801 E Dixie Ave Ste 107
Leesburg, FL 34748
(352) 315-0627

1059730
Tampira, Saroj T MD 1,4
8575 NE 138th Ln Ste 203
Lady Lake, FL 32159
(352) 674-2080
Spanish

Maternal & Fetal Medicine Physician

1219702
Baacke, Keri MD[1,2]
1919 E Highway 50 Ste 203
Clermont, FL 34711
(407) 622-0560
Sign Language

1234786
Berryman, Kathryn E MD[1,2]
1919 E Highway 50 Ste 203
Clermont, FL 34711
(407) 622-0560
Sign Language

1156920
Dixon, Christopher MD *
1920 Don Wickham Dr Ste 127
Clermont, FL 34711
(321) 841-8555
Sign Language

1091721
Greves, Cole MD[1]
1920 Don Wickham Dr Ste 127
Clermont, FL 34711
(321) 841-8555
Sign Language

1204558
Herrera, Christina MD 1,2
1920 Don Wickham Dr Ste 127
Clermont, FL 34711
(321) 841-8555
Sign Language

Lake

Specialists are common to all plans. Los especialistas son comunes a todos los planes.

**** not accepting new members***
1 provider also accepts Medicaid
2 e-prescribing capabilities
3 preferred cost-share provider
4 part time at this location

**** no aceptan nuevos afiliados***
1 proveedor también acepta Medicaid
2 capacidades para recetas eléctronicas
3 proveedor con costo compartido preferido
4 medio tiempo en este centro

1060613
Humphrey, Rachel G MD[1,2]
1919 E Highway 50 Ste 203
Clermont, FL 34711
(407) 622-0560
Sign Language

1183537
Leavitt, Karla MD[1,2]
1920 Don Wickham Dr Ste 127
Clermont, FL 34711
(321) 841-8555
Sign Language, Spanish

1060610
Locksmith, Gregory MD[1]
1920 Don Wickham Dr Ste 127
Clermont, FL 34711
(321) 841-8555
Sign Language

1017043
O'Leary, Timothy MD[1]
1920 Don Wickham Dr Ste 127
Clermont, FL 34711
(321) 841-8555
Sign Language

Medical Oncology Physician

1093296
Balaraman, Rama MD 1,2,4
13940 N US Highway 441 Ste 203
Lady Lake, FL 32159
(352) 259-8940
Hindi, Tamil

1094022
Berger, Maury Bruce MD[1,2]
13940 N US Hwy 441
Lady Lake, FL 32159
(352) 259-8940
Spanish

1093049
Doshi, Ketan D MD 1,2,4
13940 N US Highway 441 Ste 203
Lady Lake, FL 32159
(352) 259-8940
Gujarati, Hindi

1067667
Kunta, Gopal R MD[1,2]
2737 Citrus Tower Blvd
Clermont, FL 34711
(352) 242-1366

1068716
Myrick III, Samuel E MD[1,2,*]
13940 N US Highway 441 Ste 203
Lady Lake, FL 32159
(352) 259-8940
Mandarin

1075797
Pinnamaneni, Suneeta MD[1,2,4]
800 Highway 466
Lady Lake, FL 32159
(352) 343-6900
Hindi, Marathi, Telugu

1075797
Pinnamaneni, Suneeta MD[1,2,4]
8136 Centralia Court Ste 103
Leesburg, FL 34788
(352) 343-6900
Hindi, Marathi, Telugu

1001163
Vasudevan, Anju MD 1,2
13940 N US Hwy 441
Lady Lake, FL 32159
(352) 259-8940
Hindi, Spanish

MOHS - Micrographic Surgery Physician

1005732
Allyn, David MD[1,2]
13953 Northeast 86th Terrace Ste 100
Lady Lake, FL 32159
(352) 243-2745
Spanish

1005732
Allyn, David MD[1,2]
210 N Hwy 27 Ste 1
Clermont, FL 34711
(352) 243-2544
Spanish

1066614
Steppie, Michael W MD[1,2]
1655 E State Rd 50 Ste 201
Clermont, FL 34711
(407) 846-7546
Spanish

1066614
Steppie, Michael W MD[1,2]
3900 Lake Center Dr Unit A
Mount Dora, FL 32757
(407) 846-7546
Spanish

Specialists are common to all plans. Los especialistas son comunes a todos los planes.

**** not accepting new members***
1 provider also accepts Medicaid
2 e-prescribing capabilities
3 preferred cost-share provider
4 part time at this location

**** no aceptan nuevos afiliados***
1 proveedor también acepta Medicaid
2 capacidades para recetas eléctronicas
3 proveedor con costo compartido preferido
4 medio tiempo en este centro

Nephrology Physician

1032995
Ahmed, Adnan MD 1,2,4
306 Mohawk Rd
Clermont, FL 34715
(352) 394-1361

1032995
Ahmed, Adnan MD 1,2,4
600 West North Blvd Ste A
Leesburg, FL 34748
(352) 394-1361

1063202
Awosika, Banji O MD 1,*,4
6909 Old Highway 441 Ste 441
Mount Dora, FL 32757
(407) 297-8404
Spanish

1180888
Calliste, Ingrid K MD 1,2
1400 US Highway 441 N Ste 522
The Villages, FL 32159
(352) 388-5800
Sign Language

1195376
Hayes, John S MD[1,2]
1400 US Highway 441 N Ste 522
The Villages, FL 32159
(352) 388-5800
Sign Language

1133823
Hossain, Mohammed A MD[1,2]
929 N US Highway 441 Ste 503
Lady Lake, FL 32159
(352) 578-2486

1068391
Huynh, Bao L MD[4]
3175 Citrus Tower Blvd
Clermont, FL 34711
(352) 240-3812

1158426
Ibrahim, Bassem MD 1,2
410 Fern Dr
Leesburg, FL 34748
(352) 218-8200

1110725
Khan, Rizwan DO[1,2,4]
306 Mohawk Rd
Clermont, FL 34715
(352) 394-1361

1110725
Khan, Rizwan DO[1,2,4]
600 West North Blvd Ste A
Leesburg, FL 34748
(352) 394-1361

1055770
Locay, Harold R MD[1,2]
1330 Citizens Blvd Ste 2
Leesburg, FL 34748
(352) 435-4577

1103588
Lone, Usman MD[1,2,4]
3175 Citrus Tower Blvd
Clermont, FL 34711
(352) 240-3812

1147840
Malas, Mohammed S MD[1,4]
3175 Citrus Tower Blvd
Clermont, FL 34711
(352) 240-3812

1094431
Malik, Muhammad Adnan MD[1,2,*,4]
6909 Old Highway 441 Ste 441
Mount Dora, FL 32757
(407) 297-8408

1166835
Rashid, Haroon MD[1,2]
410 Fern Dr
Leesburg, FL 34748
(352) 218-8200

1213473
Ray, Milton MD[1,2]
3175 Citrus Tower Blvd
Clermont, FL 34711
(352) 240-3812
Spanish

1146614
Rogers, Timothy MD 1,2,4
1330 Citizens Blvd Ste 2
Leesburg, FL 34748
(352) 435-4577

Neurological Surgery Physician

1108723
Karuppiah, Saravanan MD[1,2]
8550 NE 138th Ln Building 400 Ste 401
Lady Lake, FL 32159
(352) 674-4136
Sign Language

Lake

Specialists are common to all plans. Los especialistas son comunes a todos los planes.

**** not accepting new members***
1 provider also accepts Medicaid
2 e-prescribing capabilities
3 preferred cost-share provider
4 part time at this location

**** no aceptan nuevos afiliados***
1 proveedor también acepta Medicaid
2 capacidades para recetas eléctronicas
3 proveedor con costo compartido preferido
4 medio tiempo en este centro

1152340
Main, John T DO[1,2]
121 Lagrande Blvd Ste B
The Villages, FL 32159
(352) 629-1743

1226038
Moncman, Ryan MD [1,2]
1000 Waterman Way 3345
Tavares, FL 32778
(407) 975-0200

1119722
Ramirez, Pedro M MD [1,2,4]
13945 North US Highway 441
Lady Lake, FL 32159
(352) 277-3500
Spanish

1058330
Villalobos, Hunaldo Jose MD[1,4]
2440 Hooks St
Clermont, FL 34711
(407) 288-8638
Spanish

Neurology Physician

1076139
Choudhry, Mohammed A MD[1,2]
26218 US Hwy 27 Ste 105
Leesburg, FL 34748
(352) 323-1758

1102281
Lindquist, Justin MD[2]
410 Fern Dr
Leesburg, FL 34748
(352) 218-8200

1098539
Lobar, Bruce MD[1,2]
1580 Santa Barbara Blvd
The Villages, FL 32159
(352) 259-2159

1102727
Panara, Ramit MD[1,2]
2710 Dora Ave
Tavares, FL 32778
(352) 508-5076

1103961
Sambandam, Raam MD[2]
2753 Citrus Tower Blvd
Clermont, FL 34711
(352) 404-7570

1221414
Samip, Borad J MD[2]
2710 Dora Ave
Tavares, FL 32778
(352) 508-5052
Gujarati, Hindi

1076990
Shanmugham, Sampathkumar MD[1,2]
2710 Dora Ave
Tavares, FL 32778
(352) 508-5076

1074154
Shekhadia, Nitesh J MD[1,2]
2710 Dora Ave
Tavares, FL 32778
(352) 508-5076

1182861
Sioufi, Firas MD[1,2]
1745 E Highway 50 Ste 1B
Clermont, FL 34711
(352) 404-8428
Arabic

Nurse Practitioner

1222286
Walker, Tina D APRN
18550 US Highway 441 Ste A
Mount Dora, FL 32757
(352) 322-6963

Obstetrics & Gynecology Physician (Specialist)

1152349
Alvarado Hernandez, Luis A MD[1,2,4]
1004 North 14th St Ste 109
Leesburg, FL 34748
(352) 259-2159

1152349
Alvarado Hernandez, Luis A MD[1,2,4]
1580 Santa Barbara Blvd
The Villages, FL 32159
(352) 259-2159

1219704
Balint, Lynda MD
3340 Waterman Way
Tavares, FL 32778
(352) 589-6005

Specialists are common to all plans. Los especialistas son comunes a todos los planes.

**** not accepting new members***
1 provider also accepts Medicaid
2 e-prescribing capabilities
3 preferred cost-share provider
4 part time at this location

**** no aceptan nuevos afiliados***
1 proveedor también acepta Medicaid
2 capacidades para recetas eléctronicas
3 proveedor con costo compartido preferido
4 medio tiempo en este centro

1009677
Boone, Scott MD[1,2]
3340 Waterman Way
Tavares, FL 32778
(352) 589-6005

1242048
Bui, Sandy DO[1,2]
1920 Don Wickham Dr Ste 300
Clermont, FL 34711
(352) 241-7275
Cantonese, Mandarin

1075676
Courtney, Wendell J MD[1]
601 E Dixie Ave Ste 301
Leesburg, FL 34748
(352) 787-1001

1219719
Crider, Mark MD[1,2]
3340 Waterman Way
Tavares, FL 32778
(352) 589-6005

1071513
Hanubal, Shivakumar S MD[1,2,*,4]
1414 East Main St
Leesburg, FL 34748
(352) 728-3898

1071513
Hanubal, Shivakumar S MD[1,2,*,4]
741 Highway 466
Lady Lake, FL 32159
(352) 728-3898

1178700
Harris, Kemoy MD[*]
1920 Don Wickham Dr Ste 127
Clermont, FL 34711
(321) 841-8555
Sign Language

1081619
Karen, Andrew D MD[1]
1900 Don Wickham Dr Ste 110
Clermont, FL 34711
(352) 241-7275
Swedish

1196322
Keeler, Leila DO[1,2]
3340 Waterman Way
Tavares, FL 32778
(352) 589-6005
Sign Language

1092462
Mayne, Marilyn A DO 1,2
3340 Waterman Way
Tavares, FL 32778
(352) 589-6005
Sign Language

1177813
Mutch, Robert DO[1,2]
3340 Waterman Way
Tavares, FL 32778
(352) 589-6005
Sign Language

1217872
Nwabuobi, Chinedu MD[1,2]
1920 Don Wickham Dr Ste 127
Clermont, FL 34711
(321) 841-8555
Sign Language

1038380
Orrego Franco, John MD[1,2]
1715 East Highway 50 Bldg 3 Sute 3
Clermont, FL 34711
(352) 708-6511
Sign Language, Spanish

1029846
Patil, Gargey MD[1,2]
3340 Waterman Way
Tavares, FL 32778
(352) 589-6005

1208966
Perez, Gloria DO[1,2]
1050 Us-27 Unit 3 & 4
Clermont, FL 34714
(352) 241-7050

1208966
Perez, Gloria DO[1,2]
1900 Don Wickham Dr Ste 120
Clermont, FL 34711
(352) 241-7050

1221575
Rehman, Subhia MD 1,2
3340 Waterman Way
Tavares, FL 32778
(352) 589-6005
Arabic, Italian, Multilingual, Sign Language, Urdu

1147481
Rogers, Mamie MD[1,2]
3340 Waterman Way
Tavares, FL 32778
(352) 589-6005
Sign Language

Specialists are common to all plans. Los especialistas son comunes a todos los planes.

**** not accepting new members***
1 provider also accepts Medicaid
2 e-prescribing capabilities
3 preferred cost-share provider
4 part time at this location

**** no aceptan nuevos afiliados***
1 proveedor también acepta Medicaid
2 capacidades para recetas eléctronicas
3 proveedor con costo compartido preferido
4 medio tiempo en este centro

1141021
Roman Hernandez, Xavier MD[1,2]
3340 Waterman Way
Tavares, FL 32778
(352) 589-6005
Sign Language, Spanish

1184313
Soltero Castaner, Melissa MD[1,2]
22326 US Highway 27
Leesburg, FL 34748
(407) 635-3030
Sign Language

1235827
Takacs-Di Lorenzo, Eva M MD[1,2]
3340 Waterman Way
Tavares, FL 32778
(352) 589-6005
Sign Language

1217869
Vlastos, Emanuel J MD 1,2
1920 Don Wickham Dr Ste 127
Clermont, FL 34711
(321) 841-8555
Sign Language

Occupational Therapist

1147016
Innovative Therapies Group Inc[1]
929 N US Highway 441 Unit 301
Lady Lake, FL 32159
(352) 433-0091

Ophthalmology Physician

1019966
Aziz-Toppino, Mayssa MD[1,2]
1804 Oakley Seaver Dr Ste B
Clermont, FL 34711
(352) 243-8704
Arabic

1167120
Badhwar Kumar, Jaya MD[1,2]
790 S Highway 27/441
Lady Lake, FL 32159
(352) 259-9944

1079819
Barnard, Thomas A MD 1,2
4880 N Highway 19A Ste 100
Mount Dora, FL 32757
(352) 357-1203

1079819
Barnard, Thomas A MD 1,2
790 South Highway 27/441
Lady Lake, FL 32159
(352) 259-9944

1079819
Barnard, Thomas A MD 1,2
790 South Highway 27/441 Florida Retina Institute
Lady Lake, FL 32159
(352) 259-9944

1185466
Barnes, Alexander MD 1,2
4880 N Highway 19A Ste 100
Mount Dora, FL 32757
(352) 357-1203

1185466
Barnes, Alexander MD 1,2
790 S Highway 27/441
Lady Lake, FL 32159
(352) 259-9944

1168374
Berger, Adam Scott MD
1655 E Highway 50 Ste 204
Clermont, FL 34711
(352) 243-7311

1168962
Cunningham, Matthew A MD
2270 E Hwy 50
Clermont, FL 34711
(352) 243-0716

1168962
Cunningham, Matthew A MD
4880 N Highway 19A Ste 100
Mount Dora, FL 32757
(352) 357-1203

1168962
Cunningham, Matthew A MD
790 S Highway 27/441
Lady Lake, FL 32159
(352) 259-9944

Specialists are common to all plans. Los especialistas son comunes a todos los planes.

**** not accepting new members***
1 provider also accepts Medicaid
2 e-prescribing capabilities
3 preferred cost-share provider
4 part time at this location

**** no aceptan nuevos afiliados***
1 proveedor también acepta Medicaid
2 capacidades para recetas eléctronicas
3 proveedor con costo compartido preferido
4 medio tiempo en este centro

1082240
Flud, Jacqueline K MD 1,2
3195 Citrus Tower Blvd
Clermont, FL 34711
(352) 241-9700
Portuguese, Spanish

1168963
Houston III, Samuel K MD
2270 E Hwy 50
Clermont, FL 34711
(352) 243-0716

1168963
Houston III, Samuel K MD
4880 N Highway 19A
Ste 100
Mount Dora, FL 32757
(352) 357-1203

1168963
Houston III, Samuel K MD
790 S Highway 27/441
Lady Lake, FL 32159
(352) 259-9944

1151022
Jeroudi, Abdallah MD 1,2
790 S Highway 27/441
Lady Lake, FL 32159
(352) 259-9944

1169140
Kaushal, Shalesh MD 1,2
1501 N US Highway 441 Bldg 1100 Ste 1106
The Villages, FL 32159
(352) 775-1010

1168961
Mavrofrides, Elia C MD
4880 N Highway 19A
Ste 100
Mount Dora, FL 32757
(352) 357-1203

1168961
Mavrofrides, Elia C MD
790 S Highway 27/441
Lady Lake, FL 32159
(352) 259-9944

1167549
Moreno, Raul MD
2270 E Hwy 50
Clermont, FL 34711
(352) 243-0716
Spanish

1167549
Moreno, Raul MD
4880 N Highway 19A
Ste 100
Mount Dora, FL 32757
(352) 357-1203
Spanish

1169217
Moreno, Tomas MD[1,2]
2270 E Highway 50
Clermont, FL 34711
(352) 243-0716

1169217
Moreno, Tomas MD[1,2]
4880 N Highway 19A
Ste 100
Mount Dora, FL 32757
(352) 357-1203

1169217
Moreno, Tomas MD[1,2]
790 Highway 27/441
Lady Lake, FL 32159
(352) 259-9944

1186440
Patel, Hershel MD[1,2]
1655 E Highway 50 Ste 204
Clermont, FL 34711
(352) 243-7311

1167853
Perich, Larry M DO[1,2]
13940 N US 441 Ste 503
The Villages, FL 32159
(352) 397-2821

1167903
Perich, Tanya DO
13940 N US Hwy 441
Ste 503
The Villages, FL 32159
(352) 397-2821

1150999
Shuler, Magdalena F MD[1,2]
1400 US Highway 441
Ste 532
The Villages, FL 32159
(352) 205-4090

1125041
Staman, Jonathan MD 1,2
790 S Highway 27/441
Lady Lake, FL 32159
(352) 259-9944

Lake

Specialists are common to all plans. Los especialistas son comunes a todos los planes.

**** not accepting new members***
1 provider also accepts Medicaid
2 e-prescribing capabilities
3 preferred cost-share provider
4 part time at this location

**** no aceptan nuevos afiliados***
1 proveedor también acepta Medicaid
2 capacidades para recetas eléctronicas
3 proveedor con costo compartido preferido
4 medio tiempo en este centro

1135406
Thomas, Benjamin MD 1,2
790 S Highway 27/441
Lady Lake, FL 32159
(352) 259-9944
French

Optometrist

1165928
Ageyeva, Veronika OD 1
574 N Highway 27
Lady Lake, FL 32159
(352) 350-5298

1241283
Alonso, Claudia OD[1,2]
13940 North US Highway 441 Ste 503
The Villages, FL 32159
(352) 397-2821

1209874
Berry, James OD[1]
1320 Shelfer St
Leesburg, FL 34748
(352) 728-8318

1077576
Birnbaum, Suzanne OD 1
574 N Hwy 27
Lady Lake, FL 32159
(352) 350-5298

1025382
Flanagan, Thomas OD[1]
10601 US Hwy 441 Ste C8
Leesburg, FL 34788
(352) 360-0051

1132239
Glasser, Jay OD[1]
574 N Hwy 27
Lady Lake, FL 32159
(352) 350-5298

1131015
Goldstein, Stacey P OD 1
574 N Hwy 27
Lady Lake, FL 32159
(352) 350-5298

1210273
Graham, Ben OD[1]
10601 US Hwy 441 Ste C8
Leesburg, FL 34788
(352) 360-0051

1110349
Handy, Natasha OD[1]
10601 US Hwy 441 Ste C8
Leesburg, FL 34788
(352) 360-0051

1157153
Hanley, Michelle C OD 1
2460 East Highway 50
Clermont, FL 34711
(352) 708-7080

1242857
Hanlon, Emily OD[1]
2670 E State Rd 50 Ste F
Clermont, FL 34711
(352) 988-2459

1043894
Hernandez, Madeline OD[1]
574 N Highway 27
Lady Lake, FL 32159
(352) 350-5298

1130896
Hidalgo, Janet OD[1]
10601 US Highway 441 Ste C8
Leesburg, FL 34788
(352) 360-0051

1169544
Hyman, Kerry OD[1]
2460 E Highway 50
Clermont, FL 34711
(352) 708-7080

1064884
Ismail, Esaam E OD[1]
10601 US Highway 441 Ste C8
Leesburg, FL 34788
(352) 360-0051

1060192
Jacoby, Leonard OD[1]
10601 US Highway 441 Ste C8
Leesburg, FL 34788
(352) 360-0051

1053277
Lewenson, Robert OD[1]
574 North Highway 27
Lady Lake, FL 32159
(352) 350-5298

1157202
Love, Samantha OD[1]
219 Citrus Tower Blvd
Clermont, FL 34711
(352) 243-2700

1132288
Ma, Chunfeng OD[1]
10601 US Highway 441 Ste C8
Leesburg, FL 34788
(352) 360-0051

Specialists are common to all plans. Los especialistas son comunes a todos los planes.

**** not accepting new members***
1 provider also accepts Medicaid
2 e-prescribing capabilities
3 preferred cost-share provider
4 part time at this location

**** no aceptan nuevos afiliados***
1 proveedor también acepta Medicaid
2 capacidades para recetas eléctronicas
3 proveedor con costo compartido preferido
4 medio tiempo en este centro

1210667
Manning, Mercedes OD[1]
10601 US Hwy 441 Ste C8
Leesburg, FL 34788
(352) 360-0051
Spanish

1008107
Maramara, Alan OD[1]
10601 US Highway 441 Ste C8
Leesburg, FL 34788
(352) 360-0051

1064886
Miller, Barbara OD[1]
574 North Highway 27
Lady Lake, FL 32159
(352) 350-5298

1149335
Mmwd, Hoang DO[1]
586 N Highway 27 441
Lady Lake, FL 32159
(352) 350-5298

1105104
Nguyen, Lanh OD[1]
8112 Centralia Ct Ste 102
Leesburg, FL 34788
(352) 728-5494

1092355
Nguyen, Quyen L OD[1]
574 N Highway 27
Lady Lake, FL 32159
(352) 350-5298

1210498
Ossi, Mark OD[1]
225 N 1st St
Leesburg, FL 34748
(407) 905-8827

1105703
Patel, Binal OD[1]
3140 Citrus Tower Blvd Ste B
Clermont, FL 34711
(352) 243-2121

1149678
Payne, Tessa OD[1,2]
13940 North US Highway 441 Ste 503
The Villages, FL 32159
(352) 397-2821

1132225
Pradilla, Sergio OD[1]
574 North Highway 27
Lady Lake, FL 32159
(352) 350-5298

1130627
Ramesar, Denyse OD[1]
574 N Highway 27
Lady Lake, FL 32159
(352) 350-5298

1210286
Ramirez, Lisa OD[1]
10601 US Highway 441 Ste C8
Leesburg, FL 34788
(352) 360-0051

1132226
Raney, Dennis OD[1]
10601 US Hwy 441 C-17
Leesburg, FL 34788
(352) 360-0051

1132226
Raney, Dennis OD[1]
574 North Highway 27/441
Lady Lake, FL 32159
(352) 350-5298

1130819
Rodriguez, Edna OD[1]
574 North Highway 27
Lady Lake, FL 32159
(352) 350-5298
Spanish

1132165
Sadek, Ginder OD[1]
10601 US Highway 441 Ste C8
Leesburg, FL 34788
(352) 360-0051

1099163
Sharma, Reenal OD[1]
10601 US Highway 441 Ste C8
Leesburg, FL 34788
(352) 360-0051

1080571
Tucker, Mariann L OD[1]
574 North Highway 27
Lady Lake, FL 32159
(352) 350-5298

1198723
Vlad, Alexandra OD[1]
1128 Bichara Blvd
Lady Lake, FL 32159
(352) 750-2414

1115406
Walton, Sean OD[1]
10601 US Highway 441 Ste C8
Leesburg, FL 34788
(352) 360-0051

Lake

Specialists are common to all plans. Los especialistas son comunes a todos los planes.

**** not accepting new members***
1 provider also accepts Medicaid
2 e-prescribing capabilities
3 preferred cost-share provider
4 part time at this location

**** no aceptan nuevos afiliados***
1 proveedor también acepta Medicaid
2 capacidades para recetas eléctronicas
3 proveedor con costo compartido preferido
4 medio tiempo en este centro

1038600
Weisbond, Steven OD[1]
574 North Highway 27
Lady Lake, FL 32159
(352) 350-5298

Orthopaedic Surgery Physician

1111800
Athans, William J MD 1,2
1925 Don Wickham Dr
Clermont, FL 34711
(352) 404-8956
Sign Language

1173205
Baldwin, William W MD[2]
1925 Don Wickham Dr
Clermont, FL 34711
(352) 404-8956
Sign Language

1195258
Barnum, Michael J MD 1,2
3350 Waterman Way
Tavares, FL 32778
(352) 253-3251
Sign Language

1085177
Cook Jr, Alfred J MD[1,2]
1400 US Highway 441
Ste 552
The Villages, FL 32159
(352) 751-2862

1162890
Grablin, Patrick MD[1,2]
8550 Northeast 138th Ln Building 400 Ste 401
Lady Lake, FL 32159
(352) 674-4136
Sign Language

1087715
Guru, Samir DO[1,2]
3150 Waterman Way
Tavares, FL 32778
(352) 253-3251
Sign Language

1000965
Kerina, Jeffrey M MD 1,2
539 Rolling Acres Rd
Lady Lake, FL 32159
(352) 973-4070

1102029
Manoogian, Vrej DO 1,2
1945 Bay Rd
Mount Dora, FL 32757
(352) 483-5633

1102029
Manoogian, Vrej DO 1,2
3900 Lake Center Dr
Ste A1
Mount Dora, FL 32757
(352) 483-5633

1229274
Melbourne, Craig MD 1,2
8550 NE 138th Ln
Building 400 Ste 401
Lady Lake, FL 32159
(352) 674-4136
Sign Language

1075701
Messieh, Michael S MD[1,2,*]
771 Cr 466
Lady Lake, FL 32159
(352) 243-6899

1075701
Messieh, Michael S MD[1,2,*]
841 Oakley Seaver Dr
Ste 1B
Clermont, FL 34711
(352) 243-6899

1003070
Perry, Donald MD[1,2]
3150 Waterman Way
Tavares, FL 32778
(352) 253-3251
Sign Language

1202916
Phillips Jr, James DO 1,2
410 Fern Dr
Leesburg, FL 34748
(352) 460-4004

1186791
Shekailo, Peter MD[1,2]
1925 Don Wickham Dr
Clermont, FL 34711
(352) 404-8956

1090974
Varma, Amit Bhushan MD[1]
1925 Don Wickham Dr
Clermont, FL 34711
(352) 404-8956
Sign Language

1185818
Welsh, Matthew L MD 1,2
1925 Don Wickham Dr
Clermont, FL 34711
(352) 404-8956

Specialists are common to all plans. Los especialistas son comunes a todos los planes.

**** not accepting new members***
1 provider also accepts Medicaid
2 e-prescribing capabilities
3 preferred cost-share provider
4 part time at this location

**** no aceptan nuevos afiliados***
1 proveedor también acepta Medicaid
2 capacidades para recetas eléctronicas
3 proveedor con costo compartido preferido
4 medio tiempo en este centro

Otolaryngic Allergy Physician

1162346
Cooke, Andrew MD 1,2,*
1822 Salk Ave
Tavares, FL 32778
(352) 553-1717

1134665
Johnson, Thomas MD2
13710 N US Highway 441 Ste 200
The Villages, FL 32159
(352) 662-1126
Sign Language

1134665
Johnson, Thomas MD2
8245 County Rd 44 Leg A Ste 1
Leesburg, FL 34788
(352) 314-2929
Sign Language

1155903
Shen, Thomas MD1,2
309 Lagrande Blvd
Lady Lake, FL 32159
(352) 750-1999

1155903
Shen, Thomas MD1,2
8245 County Rd 44 Ste 1
Leesburg, FL 34788
(352) 314-2929

Otolaryngology Physician

1028443
Bradfield, Joseph MD 1,2,4
1920 Don Wickham Dr Ste 215
Clermont, FL 34711
(352) 394-8808

1099595
Brink, Jeffrey E MD1,2
1819 Salk Ave
Tavares, FL 32778
(352) 343-7279

1115687
Isbell Jr, Euclid A MD 2,4
1501 US Hwy 441 N Ste 1402
The Villages, FL 32159
(352) 753-8448

1115687
Isbell Jr, Euclid A MD 2,4
1819 Salk Ave
Tavares, FL 32778
(352) 343-7279

1115687
Isbell Jr, Euclid A MD 2,4
601 E Dixie Ave Plaza 901
Leesburg, FL 34748
(352) 728-2404

1075818
Madonna, Dino MD 1,2,4
1501 N US Highway 441 Ste 1402
The Villages, FL 32159
(352) 753-8448

1075818
Madonna, Dino MD 1,2,4
1819 Salk Ave
Tavares, FL 32778
(352) 343-7279

1075818
Madonna, Dino MD 1,2,4
601 East Dixie Ave Plaza 901
Leesburg, FL 34748
(352) 728-2404

1083258
Merritt, Robert MD 1,2,4
1920 Don Wickham Dr Ste 215
Clermont, FL 34711
(352) 394-8808

1007567
Milstead, Judith C MD 1,4
1501 N US Highway 441 Site 1402
The Villages, FL 32159
(352) 753-8448

1007567
Milstead, Judith C MD 1,4
1819 Salk Ave
Tavares, FL 32778
(352) 343-7279

Lake

Specialists are common to all plans. Los especialistas son comunes a todos los planes.

**** not accepting new members***
1 provider also accepts Medicaid
2 e-prescribing capabilities
3 preferred cost-share provider
4 part time at this location

**** no aceptan nuevos afiliados***
1 proveedor también acepta Medicaid
2 capacidades para recetas eléctronicas
3 proveedor con costo compartido preferido
4 medio tiempo en este centro

1007567
Milstead, Judith C MD 1,4
601 E Dixie Ave Plaza 901
Leesburg, FL 34748
(352) 728-2404

1170031
Moak III, Joseph Samnuel MD[1,2]
150 US Highway 441 North Ste 1402
The Villages, FL 32159
(352) 753-8448

1170031
Moak III, Joseph Samnuel MD[1,2]
1819 Salk Ave
Tavares, FL 32778
(352) 343-7279

1170031
Moak III, Joseph Samnuel MD[1,2]
601 E Dixie Ave Plaza 901
Leesburg, FL 34748
(352) 728-2404

1093031
Stuart, Menachem MD 1,2,4
1920 Don Wickham Dr Ste 215
Clermont, FL 34711
(352) 394-8808

1075819
Vaught, Sammy D MD 1,2,4
1501 N US Highway 441 Ste 1402
The Villages, FL 32159
(352) 753-8448

1075819
Vaught, Sammy D MD 1,2,4
1819 Salk Ave
Tavares, FL 32778
(352) 343-7279

1075819
Vaught, Sammy D MD 1,2,4
601 E Dixie Ave Plaza 901
Leesburg, FL 34748
(352) 728-2404

Pain Medicine (Physical Medicine & Rehabilitation) Physician

1233030
Abbas, Mohammad MD[2]
410 Fern Dr
Leesburg, FL 34748
(352) 218-8200

1153806
Adkins, Richard MD[1,2]
1503 Buenos Aires Blvd Ste 150
Lady Lake, FL 32159
(352) 750-5882

1095875
Correa-Perez, Margarita MD[1,2,*]
720 Almond St
Clermont, FL 34711
(352) 404-6959
Spanish

1205376
Deluca, Jason MD[1,2]
13945 N US Highway 441
Lady Lake, FL 32159
(352) 277-3500

1182106
Dhananjay, Harshini MD[1,2]
8136 Centralia Ct Ste 103
Leesburg, FL 34788
(352) 343-7246
Tamil

1075733
Hanflink, Nathan J MD
601 Jennings Ave Eutis
Eustis, FL 32726
(352) 357-0668
Sign Language

1064577
Kalia, Rajan MD[1,2,4]
33006 Professional Dr Ste 103
Leesburg, FL 34788
(352) 801-7770
Hindi

1098784
Martinez-Sanchez, Mireda E MD[1,4]
720 Almond St
Clermont, FL 34711
(352) 404-6959

Specialists are common to all plans. Los especialistas son comunes a todos los planes.

**** not accepting new members***
1 provider also accepts Medicaid
2 e-prescribing capabilities
3 preferred cost-share provider
4 part time at this location

**** no aceptan nuevos afiliados***
1 proveedor también acepta Medicaid
2 capacidades para recetas eléctronicas
3 proveedor con costo compartido preferido
4 medio tiempo en este centro

1222954
Moman, Rajat MD[2]
8136 Centralia Court
Ste 103
Leesburg, FL 34788
(352) 343-7246

1207794
Olegario, Louis MD[1,2]
918 Rolling Acres Rd
Unit 102
Lady Lake, FL 32159
(407) 624-5028
Spanish

1087852
Paez, Julio C MD[1,2]
2440 Hooks St
Clermont, FL 34711
(352) 394-0833
Italian, Spanish

1156812
Perfecto Viera, Rafael MD[1,2]
601 Jennings Ave Eutis
Eustis, FL 32726
(352) 357-0668
Sign Language, Spanish

1075799
Pinnamaneni, Sridhar MD[1,2,4]
800 Highway 466
Lady Lake, FL 32159
(352) 343-7246
Hindi, Marathi, Telugu

1075799
Pinnamaneni, Sridhar MD[1,2,4]
8136 Centralia Court
Ste 103
Leesburg, FL 34788
(352) 343-6900
Hindi, Marathi, Telugu

1086400
Quiles, Omar MD[2]
800 Highway 466
Lady Lake, FL 32159
(352) 343-7246

1086400
Quiles, Omar MD[2]
8136 Centralia Ct Ste
103
Leesburg, FL 34788
(352) 343-7246

1176087
Reilly, Thomas B MD 1,2
1511 Buenos Aires Blvd
Ste B
The Villages, FL 32159
(352) 259-2159

1205793
Rios, Joseph M MD[1,2]
2440 Hooks St
Clermont, FL 34711
(352) 394-0833

1117280
Saint-Elie, Daniel T MD 1,2,*
240 Mohawk Rd
Clermont, FL 34715
(407) 531-8069

1087285
Sarantia, Julie DO[1,2]
2440 Hooks St
Clermont, FL 34711
(352) 394-0833

1082192
Schaffer, Daniel J MD 1,2
2749 Citrus Tower Blvd
Clermont, FL 34711
(352) 559-0979

1083546
Sharma, Anuj MD 1,2,*,4
1501 N US Hwy 441 Ste
1104
The Villages, FL 32159
(325) 201-3696

1108141
Vu, Hoang T MD[1,4]
918 Rollings Acres Ste
102
Lady Lake, FL 32159
(352) 751-6582

1183370
Wei, Jason MD[2]
1503 Buenos Aires Blvd
Ste 150
Lady Lake, FL 32159
(352) 750-5882
Spanish

Physical Medicine & Rehabilitation Physician

1228604
Calderin Pellot, Yailiz MD[1]
13945 N US Highway
441
Lady Lake, FL 32159
(352) 277-3500
Sign Language

Specialists are common to all plans. Los especialistas son comunes a todos los planes.

**** not accepting new members***
1 provider also accepts Medicaid
2 e-prescribing capabilities
3 preferred cost-share provider
4 part time at this location

**** no aceptan nuevos afiliados***
1 proveedor también acepta Medicaid
2 capacidades para recetas eléctronicas
3 proveedor con costo compartido preferido
4 medio tiempo en este centro

1228604
Calderin Pellot, Yailiz MD[1]
1503 Buenos Aires Blvd Ste 150
Lady Lake, FL 32159
(352) 750-5882
Sign Language

1228604
Calderin Pellot, Yailiz MD[1]
918 Rolling Acres Rd Ste 102
Lady Lake, FL 32159
(352) 751-6582
Sign Language

1075807
Herzbrun, Lewis J MD[2]
30 W Wilt Ave
Eustis, FL 32726
(352) 357-7342

FS32001
Imfeld, Matthew D MD 1
2020 Oakley Seaver Dr
Clermont, FL 34711
(407) 352-6121

1207794
Olegario, Louis MD[1,2]
918 Rolling Acres Rd Unit 102
Lady Lake, FL 32159
(407) 624-5028
Spanish

1101652
Oquendo-Roman, Gualberto MD[1,2,4]
720 Almond St
Clermont, FL 34711
(352) 404-6959
Spanish

1049647
Patterson, Brian L MD 1,2
1925 Don Wickham Dr
Clermont, FL 34711
(352) 404-8956
Sign Language

1079035
Placer, Javier A MD[1,2]
1804 Oakley Seaver Dr Ste F
Clermont, FL 34711
(407) 499-0755
Spanish

1151231
Rivera Velazquez, Itza MD[1,2,4]
720 Almond St
Clermont, FL 34711
(352) 404-6959
Spanish

Physician Assistant

1237441
Main, Robert PA
2500 Citrus Blvd
Leesburg, FL 34748
(352) 728-5335

Plastic Surgery Physician

1159625
Burton, Michael MD 1,2
1816 Salk Ave
Tavares, FL 32778
(352) 343-2461

1215004
Cabbad, Nicole MD[1,2]
1816 Salk Ave
Tavares, FL 32778
(352) 343-2461

1215004
Cabbad, Nicole MD[1,2]
1920 Don Wickham Dr Ste 330
Clermont, FL 34711
(352) 241-4298

Podiatrist

1071493
Przystawski, Nicholas DPM
913 E North Blvd Ste B
Leesburg, FL 34748
(352) 360-1360

1043549
Wound Technology Network[1]
Call For Locations
Leesburg, FL 34788
(954) 923-7440

Psychiatry Physician

1128243
De Leon, Hector M MD 1,2
1799 Salk Ave
Tavares, FL 32778
(352) 742-8300
Spanish

Specialists are common to all plans. Los especialistas son comunes a todos los planes.

**** not accepting new members***
1 provider also accepts Medicaid
2 e-prescribing capabilities
3 preferred cost-share provider
4 part time at this location

**** no aceptan nuevos afiliados***
1 proveedor también acepta Medicaid
2 capacidades para recetas eléctronicas
3 proveedor con costo compartido preferido
4 medio tiempo en este centro

1216066
McDonough, James MD[1,2]
1799 Salk Ave
Tavares, FL 32778
(352) 742-8300

1103245
Pathak, Praveen C MD
600 S Main Ave
Minneola, FL 34715
(407) 399-8855

1104749
Valente, Thomas J MD 1,2
225 North 1st St
Leesburg, FL 34748
(407) 905-8827

Psychologist

1148876
Hargreaves, Benjamin J PHD[1]
446 Sauvignon Way
Groveland, FL 34736
(321) 754-7001

Pulmonary Disease Physician

1136554
Abdelghani, Loui MD 1,2,4
2762 Dora Ave
Tavares, FL 32778
(352) 404-5968

1136554
Abdelghani, Loui MD 1,2,4
3121 Citrus Tower Blvd
Clermont, FL 34711
(352) 404-5968

1083170
Cirelli, Rosemary MD 1,2
1876 Nightingale Ln
Tavares, FL 32778
(352) 742-4447
Sign Language

1076317
Diaz, Jose Luis MD[1,2,*]
1038 W North Blvd Ste 102
Leesburg, FL 34748
(352) 315-1627
Spanish

1075808
Falestiny, Magdy N MD 1,2,*
929 N US Highway 441 Ste 503
Lady Lake, FL 32159
(352) 751-0890

1241945
Gaztambide Rodriguez, Herman MD[1,2]
10000 West Colonial Dr Ste 387
Ocoee, FL 34711
(321) 841-7856
Spanish

1241419
Gopalakrishnan, Anita MD[1,2]
1920 Don Wickham Dr Ste 335
Clermont, FL 34711
(321) 841-7856

1068909
Iskandar, Alaa G MD 1,2
1000 Waterman Way
Tavares, FL 32778
(407) 303-7283
Arabic, Sign Language

1068909
Iskandar, Alaa G MD 1,2
1876 Nightingale Ln
Tavares, FL 32778
(352) 742-4447
Arabic, Sign Language

1079002
Jalloul, Ahmad S MD 1,4
2762 Dora Ave
Tavares, FL 32778
(352) 508-1727

1079002
Jalloul, Ahmad S MD 1,4
3121 Citrus Tower Blvd
Clermont, FL 34711
(352) 404-5968

1016472
Montoya, Francisco J MD[1,2]
1876 Nightingale Ln
Tavares, FL 32778
(352) 742-4447
Sign Language, Spanish

Lake

Specialists are common to all plans. Los especialistas son comunes a todos los planes.

**** not accepting new members***
1 provider also accepts Medicaid
2 e-prescribing capabilities
3 preferred cost-share provider
4 part time at this location

**** no aceptan nuevos afiliados***
1 proveedor también acepta Medicaid
2 capacidades para recetas eléctronicas
3 proveedor con costo compartido preferido
4 medio tiempo en este centro

SG77100
Narain, Shakti MD[1,4]
1070 Flagler Ave
Leesburg, FL 34748
(352) 365-2550
Hindi, Punjab

SG77100
Narain, Shakti MD[1,4]
1400 N US Highway 441 Ste 532
The Villages, FL 32159
(352) 753-6995
Hindi, Punjab

SG77100
Narain, Shakti MD[1,4]
809 Highway 466 Building C201
Lady Lake, FL 32159
(352) 365-2550
Hindi, Punjab

1079090
Ortiz, Felipe MD[1,4]
501 Medical Plaza Dr Ste 102
Leesburg, FL 34748
(352) 728-0709

1093857
Stansberry, Jason MD 1,2
1000 Waterman Way
Tavares, FL 32778
(407) 303-7283
Sign Language

Radiation Oncology Physician

1001071
Anderson, Norman H MD[1,2,4]
1540 Clemente Ct Ste 300
The Villages, FL 32159
(352) 259-2200

1197915
Bollinger, John W MD 1,2
1000 Waterman Way
Tavares, FL 32778
(352) 253-3333
Sign Language

1197915
Bollinger, John W MD 1,2
4000 Waterman Way
Tavares, FL 32778
(352) 253-3600
Sign Language

1085790
Brabham, Jeffrey MD 1,2
2010 Nightingale Ln
Tavares, FL 32778
(352) 742-3045

1001084
Bucy, Guy Steven MD 1,2
1540 Clement Ct Ste 300
The Villages, FL 32159
(352) 259-2200

1089932
Catalano, David John MD[1,2]
922 Rolling Acres Rd Ste 1
Lady Lake, FL 32159
(352) 674-6300

1032471
Diamond, David A MD 1,2,4
2010 Nightingale Ln
Tavares, FL 32778
(352) 742-3045

1078801
Dvorak, Tomas MD[*]
1361 Citrus Tower Blvd Ste 101
Clermont, FL 34711
(352) 536-8793
Sign Language

1007087
Flink, Herman M MD 1,2
1540 Clemente Ct Ste 300
The Villages, FL 32159
(352) 259-2200

1131204
Forouzannia, Afshin MD[1,2]
1000 Waterman Way
Tavares, FL 32778
(352) 253-3333
Sign Language

1131204
Forouzannia, Afshin MD[1,2]
4000 Waterman Way
Tavares, FL 32778
(352) 253-3600
Sign Language

Specialists are common to all plans. Los especialistas son comunes a todos los planes.

**** not accepting new members***
1 provider also accepts Medicaid
2 e-prescribing capabilities
3 preferred cost-share provider
4 part time at this location

**** no aceptan nuevos afiliados***
1 proveedor también acepta Medicaid
2 capacidades para recetas eléctronicas
3 proveedor con costo compartido preferido
4 medio tiempo en este centro

1063281
Harvey, Mark E MD[1,2]
1000 Waterman Way
Tavares, FL 32778
(352) 253-3333
Sign Language

1063281
Harvey, Mark E MD[1,2]
4000 Waterman Way
Tavares, FL 32778
(352) 253-3600
Sign Language

1079581
Hodge, Charles W MD 1,2
1000 Waterman Way
Tavares, FL 32778
(352) 253-3333
Sign Language

1079581
Hodge, Charles W MD 1,2
4000 Waterman Way
Tavares, FL 32778
(352) 253-3600
Sign Language

1005790
Holasek, Maureen MD 1,4
922 Rollings Acres Rd
Lady Lake, FL 32159
(352) 674-6300

1128376
Hussain, Aamir MD[1,2]
1000 Waterman Way
Tavares, FL 32778
(352) 253-3333
Sign Language, Spanish

1128376
Hussain, Aamir MD[1,2]
4000 Waterman Way
Tavares, FL 32778
(352) 253-3600
Sign Language, Spanish

1114825
Hwang, Catherine S MD[1,2]
1000 Waterman Way
Tavares, FL 32778
(352) 253-3333
Sign Language

1114825
Hwang, Catherine S MD[1,2]
4000 Waterman Way
Tavares, FL 32778
(352) 253-3600
Sign Language

1178104
Kandula, Shravan MD 1,2
1000 Waterman Way
Tavares, FL 32778
(352) 253-3333
Sign Language

1178104
Kandula, Shravan MD 1,2
4000 Waterman Way
Tavares, FL 32778
(352) 253-3600
Sign Language

1224048
Keller, Andrew MD[1,2]
1000 Waterman Way
Tavares, FL 32778
(352) 253-3333
Sign Language

1224048
Keller, Andrew MD[1,2]
4000 Waterman Way
Tavares, FL 32778
(352) 253-3600
Sign Language

1199493
Kharod, Shivam M MD 1,2
1000 Waterman Way
Tavares, FL 32778
(352) 253-3333
Sign Language

1199493
Kharod, Shivam M MD 1,2
4000 Waterman Way
Tavares, FL 32778
(352) 253-3600
Sign Language

1085927
Lafave, Kelly E MD[1,2]
2010 Nightingale Ln
Tavares, FL 32778
(352) 742-3045

Lake

Specialists are common to all plans. Los especialistas son comunes a todos los planes.

**** not accepting new members***
1 provider also accepts Medicaid
2 e-prescribing capabilities
3 preferred cost-share provider
4 part time at this location

**** no aceptan nuevos afiliados***
1 proveedor también acepta Medicaid
2 capacidades para recetas eléctronicas
3 proveedor con costo compartido preferido
4 medio tiempo en este centro

1076141
Mabanta, Sheilaine R MD[1,2]
1000 Waterman Way
Tavares, FL 32778
(352) 253-3333
Sign Language

1076141
Mabanta, Sheilaine R MD[1,2]
4000 Waterman Way
Tavares, FL 32778
(352) 253-3600
Sign Language

1175064
Mohiuddin, Imran MD 1,2
1000 Waterman Way
Tavares, FL 32778
(352) 253-3333
Sign Language

1175064
Mohiuddin, Imran MD 1,2
4000 Waterman Way
Tavares, FL 32778
(352) 253-3600
Sign Language

1140931
Orman, Amber G MD 1,2
1000 Waterman Way
Tavares, FL 32778
(352) 253-3333
Sign Language

1140931
Orman, Amber G MD 1,2
4000 Waterman Way
Tavares, FL 32778
(352) 253-3600
Sign Language

1211766
Reilly Jr, John F MD[1,2]
1000 Waterman Way
Tavares, FL 32778
(352) 253-3333
Sign Language

1211766
Reilly Jr, John F MD[1,2]
4000 Waterman Way
Tavares, FL 32778
(352) 253-3600
Sign Language

1078803
Rineer, Justin M MD *,4
1361 Citrus Tower Blvd Ste 101
Clermont, FL 34711
(407) 648-3800

1126687
Saunders, Eric L MD[4]
1361 Citrus Tower Blvd Ste 101
Clermont, FL 34711
(325) 536-8791

1089191
Shridhar, Ravi MD[1,2]
1000 Waterman Way
Tavares, FL 32778
(352) 253-3333

1089191
Shridhar, Ravi MD[1,2]
4000 Waterman Way
Tavares, FL 32778
(352) 253-3600

1183877
Stall, Bronwyn R MD 1,2
1000 Waterman Way
Tavares, FL 32778
(352) 253-3333
Sign Language

1183877
Stall, Bronwyn R MD 1,2
4000 Waterman Way
Tavares, FL 32778
(352) 253-3600
Sign Language

1240162
Tunceroglu, Ahmet S MD[2]
1540 Clemente Court
The Villages, FL 32159
(352) 259-2200

Rehabilitation Clinic/Center

1049647
Patterson, Brian L MD 1,2
1925 Don Wickham Dr
Clermont, FL 34711
(352) 404-8956
Sign Language

Rheumatology Physician

1122171
Abualula, Hasan MD 1,2,4
410 Fern Dr
Leesburg, FL 34748
(352) 218-8200

Specialists are common to all plans. Los especialistas son comunes a todos los planes.

**** not accepting new members***
1 provider also accepts Medicaid
2 e-prescribing capabilities
3 preferred cost-share provider
4 part time at this location

**** no aceptan nuevos afiliados***
1 proveedor también acepta Medicaid
2 capacidades para recetas eléctronicas
3 proveedor con costo compartido preferido
4 medio tiempo en este centro

1195738
Prakash, Priya MD[1,2]
2741 Citrus Tower Blvd
Clermont, FL 34711
(352) 717-0603
Hindi

Sleep Disorder Diagnostic Clinic/Center

1136554
Abdelghani, Loui MD 1,2,4
2762 Dora Ave
Tavares, FL 32778
(352) 404-5968

1136554
Abdelghani, Loui MD 1,2,4
3121 Citrus Tower Blvd
Clermont, FL 34711
(352) 404-5968

Speech - Language Pathologist

1147016
Innovative Therapies Group Inc[1]
929 N US Highway 441 Unit 301
Lady Lake, FL 32159
(352) 433-0091

Surgery Physician

1196633
Boardman, Jason MD 1,2
1804 Oakley Seaver Dr Ste A
Clermont, FL 34711
(352) 243-2622

1075825
Bundz, Samuel MD[1]
8112 Centralia Court Ste 101
Leesburg, FL 34788
(352) 323-5025

1108463
Caban, Angel M MD[1,2]
121 Lagrande Blvd Ste B
The Villages, FL 32159
(352) 291-0239

1015510
Deiorio, Anthony V Jr MD[1,2]
8550 NE 138th Ln Building 400 Ste 401
Lady Lake, FL 32159
(352) 674-4136
Italian, Sign Language, Spanish

1196640
Florin, Jorge L MD[1,2]
1804 Oakley Seaver Dr Ste A
Clermont, FL 34711
(352) 243-2622
Spanish

1112664
Golkar, Farhaad C MD 1,2
920 Rolling Acres Rd Ste 201
Lady Lake, FL 32159
(352) 775-4833

1085750
Han, Maohao MD[1,2,4]
13838 N US Highway 441
Lady Lake, FL 32159
(352) 753-1612
Chinese, Mandarin

1085750
Han, Maohao MD[1,2,4]
255 Citrus Tower Blvd Ste 208-8
Clermont, FL 34711
(352) 404-4334
Chinese, Mandarin

1085750
Han, Maohao MD[1,2,4]
8110 County Rd 44 Leg A
Leesburg, FL 34788
(352) 323-8868
Chinese, Mandarin

1196629
Johnson, Christopher DO[1,2]
1804 Oakley Seaver Dr Ste A
Clermont, FL 34711
(352) 243-2622

1207982
Keeler, Christopher DO 1,2
1290 Waterman Way Ste 1290
Tavares, FL 32778
(352) 742-0054
Sign Language

1141409
Kieran, Owen DO[1,2]
1804 Oakley Seaver Dr Ste A
Clermont, FL 34711
(352) 243-2622

Lake

Specialists are common to all plans. Los especialistas son comunes a todos los planes.

**** not accepting new members***
1 provider also accepts Medicaid
2 e-prescribing capabilities
3 preferred cost-share provider
4 part time at this location

**** no aceptan nuevos afiliados***
1 proveedor también acepta Medicaid
2 capacidades para recetas eléctronicas
3 proveedor con costo compartido preferido
4 medio tiempo en este centro

Lake

1146472
Martin, Daniel R DO 1,2,*
1801 US Highway 441 Building 100
Leesburg, FL 34748
(352) 307-9925

1091668
Mascarenhas, Borys A MD[1,2]
1879 Nightingale Ln Ste 84
Tavares, FL 32778
(352) 742-2286
Hindi

1051656
Menor, Edwin MD[1,2]
8550 NE 138th Ln Building 400 Ste 401
Lady Lake, FL 32159
(352) 401-8676
Sign Language, Spanish

1108591
Rossidis, Georgios MD 2,4
121 Lagrande Blvd Ste B
The Villages, FL 32159
(352) 629-1743
Greek, Modern

1196649
Schroeder, Alexander MD[1,2]
1804 Oakley Seaver Dr Ste A
Clermont, FL 34711
(352) 243-2622
German

1069052
Schwartz Fernandes, Francisco MD[1,2]
8550 NE 138th Ln Building 400 Ste 401
Lady Lake, FL 32159
(352) 674-4136
Sign Language

1066443
Sinclair, Karlene E MD 1,4
255 Citrus Tower Blvd Ste 207
Clermont, FL 34711
(863) 421-4407

1165123
Smith, Jason DO[1,2]
1290 Waterman Way Ste 1290
Tavares, FL 32778
(352) 742-0054
Sign Language

1083082
Tran, Dan N MD[1,2]
1290 Waterman Way Ste 1290
Tavares, FL 32778
(352) 742-0054
Sign Language, Vietnamese

Surgical Oncology Physician

1096128
Kahky, Michael P MD 1,2
1920 Don Wickham Dr Ste 115
Clermont, FL 34715
(407) 423-1039
Sign Language

1091668
Mascarenhas, Borys A MD[1,2]
1879 Nightingale Ln Ste 84
Tavares, FL 32778
(352) 742-2286
Hindi

Thoracic Surgery (Cardiothoracic Vascular Surgery) Physician

1236873
Axford, Trevor C MD 1,2
3310 Waterman Way
Tavares, FL 32778
(352) 343-1216
Sign Language

1093154
Finol-Hernandez, Adrian J MD[1,2]
920 Rolling Acres Rd Ste 201
Lady Lake, FL 32159
(352) 775-4833

1245177
Konda, Subbareddy MD[1,2]
3310 Waterman Way
Tavares, FL 32778
(352) 343-1216

1065790
Kwon, Samantha MD 1,2
8550 Northeast 138th Ln Building 400 Ste 401
Lady Lake, FL 32159
(352) 674-4136
Sign Language

Specialists are common to all plans. Los especialistas son comunes a todos los planes.

**** not accepting new members***
1 provider also accepts Medicaid
2 e-prescribing capabilities
3 preferred cost-share provider
4 part time at this location

**** no aceptan nuevos afiliados***
1 proveedor también acepta Medicaid
2 capacidades para recetas eléctronicas
3 proveedor con costo compartido preferido
4 medio tiempo en este centro

1205602
Lonquist, James MD[1,2]
8550 NE 138th Ln
Building 400 Ste 401
Lady Lake, FL 32159
(352) 674-4136
Sign Language

1217359
Nielsen, James MD[1,2]
8550 NE 138th Ln Bldg 400 Ste 401
Lady Lake, FL 32159
(352) 674-4136
Sign Language

1205081
Olivas, Terry MD[1,2]
3310 Waterman Way
Tavares, FL 32778
(352) 343-1216
Sign Language

Urology Physician

1182659
Boemer, Allison B MD 1,2
1000 Waterman Way
Tavares, FL 32778
(407) 303-7283
Sign Language

1182659
Boemer, Allison B MD 1,2
1210 Waterman Way
Tavares, FL 32778
(352) 343-2364
Sign Language

1094432
Brahmbhatt, Jamin V MD[1,2]
1920 Don Wickham Dr Ste 130
Clermont, FL 34711
(352) 536-8761

1132942
Calixte, Nahomy MD 1,2
1920 Don Wickham Dr Ste 130
Clermont, FL 34714
(352) 536-8761

1000935
Cassell, Jack L MD[2]
717 N Donnelly St
Mount Dora, FL 32757
(352) 383-3773

1096676
Fountain, Michael Warren DO[1,2]
1210 Waterman Way
Tavares, FL 32778
(352) 343-2364

1231256
Fountain, Michael Warren DO[1,2]
1210 Waterman Way
Tavares, FL 32778
(352) 343-2364
Sign Language

1113195
Gerboc, Jason L DO[1,2]
1210 Waterman Way
Tavares, FL 32778
(352) 343-2364
Sign Language

1089142
Gordon, Carole L MD 1,2,4
210 South Lake St Ste 9
Leesburg, FL 34748
(352) 787-4567

1089142
Gordon, Carole L MD 1,2,4
616 N Palmetto St
Leesburg, FL 34748
(352) 787-4567

1155285
Hoffman, Daniel MD 1,2
1210 Waterman Way
Tavares, FL 32778
(352) 343-2364
Sign Language

1196820
Hughes, Scott Matthew DO[1,2]
1210 Waterman Way
Tavares, FL 32778
(352) 343-2364
Sign Language

1038513
Hunter, Randolph G MD[2]
1707 Mayo Dr
Tavares, FL 32778
(352) 742-2201

1109768
Loughlin, Matthew MD 1,2
1501 N US Highway 441 Building 1600
The Villages, FL 32159
(352) 775-6742

Lake

Specialists are common to all plans. Los especialistas son comunes a todos los planes.

**** not accepting new members***
1 provider also accepts Medicaid
2 e-prescribing capabilities
3 preferred cost-share provider
4 part time at this location

**** no aceptan nuevos afiliados***
1 proveedor también acepta Medicaid
2 capacidades para recetas eléctronicas
3 proveedor con costo compartido preferido
4 medio tiempo en este centro

1109768
Loughlin, Matthew MD 1,2
2134 Vindale Rd
Tavares, FL 32778
(352) 204-9800

1233324
Lynam, John DO[1,2]
210 South Lake St Ste 9
Leesburg, FL 34748
(352) 787-4567

1212864
Marella, Venkata MD 1,2
808 Highway 466
Lady Lake, FL 32159
(352) 775-6899

1139225
Narayan, Perinchery MD[1,2]
1501 N US Highway 441 Building 1600
The Villages, FL 32159
(352) 204-9800
Hindi

1197753
Nseyo, Unyime O MD 1,2
1501 N US Highway 441 Building 1600
The Villages, FL 32159
(352) 775-6742
Spanish

1104936
Roach, Richard M MD 1,2,4
210 South Lake St Ste 9
Leesburg, FL 34748
(352) 787-4567

1104936
Roach, Richard M MD 1,2,4
616 N Palmetto St
Leesburg, FL 34748
(352) 787-4567

1133553
Romero, Claudio A MD 1,2
1920 Don Wickham Dr Ste 130
Clermont, FL 34711
(352) 536-8761

1106721
Sea, Jason C MD[2,4]
1135 Lake Ave
Clermont, FL 34711
(407) 298-6950
Sign Language

1083156
Sher, Andrew B MD[1,2]
210 Lake St Ste 9
Leesburg, FL 34748
(352) 787-7567

1083156
Sher, Andrew B MD 1,2,4
616 N Palmetto St
Leesburg, FL 34748
(352) 787-4567

1159997
Silva Rivera, Jose MD 1,2
1919 E Highway 50
Clermont, FL 34711
(352) 717-3765
Sign Language, Spanish

Vascular & Interventional Radiology Physician

1193748
Medical Imaging And Therapeutics LLC
13837 NE 86th Ter
Lady Lake, FL 32159
(352) 261-5502

Vascular Surgery Physician

1112004
Claudeanos, Kevin T MD[1,2,4]
511 Medical Plaza Dr Ste 101
Leesburg, FL 34748
(352) 728-6808

1187631
Levitt, Adam MD
1080 Oakley Seaver Dr
Clermont, FL 34711
(407) 648-4323

1187632
Muehlburger, Michael MD[1,2]
2080 Oakley Seaver Dr
Clermont, FL 34711
(407) 648-4323

Specialists are common to all plans. Los especialistas son comunes a todos los planes.

**** not accepting new members***
1 provider also accepts Medicaid
2 e-prescribing capabilities
3 preferred cost-share provider
4 part time at this location

**** no aceptan nuevos afiliados***
1 proveedor también acepta Medicaid
2 capacidades para recetas eléctronicas
3 proveedor con costo compartido preferido
4 medio tiempo en este centro

1228658
Nagi, Mohamed M MD 1,2
3330 Waterman Way
Tavares, FL 32778
(352) 385-3022
Arabic, Sign Language

1207276
Peralta, Sotero MD[1,2]
3330 Waterman Way
Tavares, FL 32778
(352) 385-3022
Sign Language, Spanish

1000975
Sustarsic, David MD 1,2,4
1560 Santa Barbara Blvd
The Villages, FL 32159
(352) 750-5000
Sign Language

1000975
Sustarsic, David MD 1,2,4
511 Medical Plaza Dr
Ste 101
Leesburg, FL 34748
(352) 728-6808
Sign Language

1187633
Teed, Richard MD[1,2]
1080 Oakley Seaver Dr
Clermont, FL 34711
(407) 648-4323

1187625
Thompson, Charles MD[1,2]
1080 Oakley Seaver Dr
Clermont, FL 34711
(407) 648-4323
Spanish

1020636
Thompson, Charles S MD[1,4]
2080 Oakley Seaver Dr
Ste 100
Clermont, FL 34711
(407) 648-4323
Spanish

1199852
Treto, Kevin MD[1,2]
2080 Oakley Seaver Dr
Ste 100
Clermont, FL 34711
(352) 241-7585
Spanish

1164426
Veldenz, Henry MD 1,2,*
1560 Santa Barbara Blvd
The Villages, FL 32159
(352) 750-5000

1164426
Veldenz, Henry MD 1,2,*
511 Medical Plaza Dr
Ste 101
Leesburg, FL 34748
(352) 728-6808

1060580
Wesley, Jon M MD 1,*,4
2080 Oakley Seaver Dr
Ste 100
Clermont, FL 34711
(407) 648-4323

1187629
Wesley, Jon MD[1,2]
2080 Oakley Seaver Dr
Clermont, FL 34711
(407) 648-4323

Lake

Specialists are common to all plans. Los especialistas son comunes a todos los planes.

**** not accepting new members***
1 provider also accepts Medicaid
2 e-prescribing capabilities
3 preferred cost-share provider
4 part time at this location

**** no aceptan nuevos afiliados***
1 proveedor también acepta Medicaid
2 capacidades para recetas eléctronicas
3 proveedor con costo compartido preferido
4 medio tiempo en este centro

This page was intentionally left blank

Esta página se ha dejado intencionadamente en blanco

CarePlus
HEALTH PLANS

Ancillaries

Ancilarios

IMPORTANT NOTE: CarePlus is not a provider of medical services. CarePlus does not endorse or control the clinical judgment or treatment recommendations made by the physicians or other providers listed in the directory or otherwise selected by you.

NOTA IMPORTANTE: *CarePlus no es un proveedor de servicios médicos. CarePlus no respalda ni regula el criterio clínico ni las recomendaciones de tratamiento hechas por los médicos u otros proveedores incluidos en el directorio o seleccionados por usted.*

Ambulatory Surgical Center

1079343
Clermont Ambulatory Surgical Center[1]
255 Citrus Tower Blvd Ste 100
Clermont, FL 34711
(352) 536-6340

1087011
Endosurg Outpatient Center LLC[1]
13838 N US Highway 441
Lady Lake, FL 32159
(352) 753-0526

HSN1500
Lake Surgery And Endosco[1]
8110 County Rd 44 Leg A
Leesburg, FL 34788
(352) 323-1995

1133902
Mid Florida Surgery Center
17564 US Highway 441
Mount Dora, FL 32757
(352) 735-4100

1200081
Mohawk Surgery Center LLC
201 Mohawk Rd Ste 200
Minneola, FL 34715
(352) 758-2540

1085683
Premier Surgical Center LLC[1]
2130 Vindale Rd
Tavares, FL 32778
(352) 385-7171

1088336
Surgery Center Of Mount Dora[2]
3710 Lake Center Dr
Mount Dora, FL 32757
(352) 383-1268

1100958
Tavares Surgery LLC
1878 Mayo Dr
Tavares, FL 32778
(352) 508-5401

1086666
Tlc Outpatient Surgery & Laser Center[1,2]
201 West Guava St
Lady Lake, FL 32159
(352) 391-5875

Childrens Rehabilitation Hospital

1240759
Encompass Health Rehabilitation Of Clermont[1]
2901 State Rd 50
Clermont, FL 34711
(689) 946-1000

1195633
Uf Health The Villages Hospital Rehab Hos
1451 El Camino Real
The Villages, FL 32159
(352) 751-8506

Clinical Medical Laboratory

A010002
Laboratory Corporation Of America[1,2]
1581 Bella Cruz
Lady Lake, FL 32159
(800) 877-5227

A010002
Laboratory Corporation Of America[1,2]
2005 N Hwy 19
Eustis, FL 32726
(800) 877-5227

A010002
Laboratory Corporation Of America[1,2]
210 South Lake St Ste B
Leesburg, FL 34748
(800) 877-5227

A010002
Laboratory Corporation Of America[1,2]
235 W Highway 50
Clermont, FL 34711
(800) 877-5227

A010002
Laboratory Corporation Of America[1,2]
2575 E Hwy 50 Ste E
Clermont, FL 34711
(800) 877-5227

A010002
Laboratory Corporation Of America[1,2]
2730 Dora Ave Ste D
Tavares, FL 32778
(800) 877-5227

Ancillaries are common to all plans. Ancilarios son comunes a todos los planes.

1 provider also accepts Medicaid
2 e-prescribing capabilities
3 preferred cost-share provider

1 proveedor también acepta Medicaid
2 capacidades para recetas eléctronicas
3 proveedor con costo compartido preferido

A010002
Laboratory Corporation Of America[1,2]
4400 S Hwy 27
Clermont, FL 34711
(800) 877-5227

Community/Behavioral Health

1235127
Coastal Mental Health Center Inc[1]
120 E North Blvd
Leesburg, FL 34748
(800) 614-4124
French, Hebrew, Spanish

1235127
Coastal Mental Health Center Inc[1]
8136 Centralia Court Ste 101
Leesburg, FL 34788
(800) 614-4124
French, Hebrew, Spanish

1235243
Hispanic Family Counseling Inc[1]
15430 County Rd 565A Ste L
Groveland, FL 34736
(407) 382-9079
Creole, French, Portuguese, Spanish

1235300
Kinder Konsulting & Parents Too Inc[1]
2400 S Highway 27 Ste B 201
Clermont, FL 34711
(352) 606-0000

1235313
Leesburg Regional Medical Center[1]
601 E Dixie Ave Ste 804
Leesburg, FL 34748
(352) 323-2337

1235313
Leesburg Regional Medical Center[1]
700 N Palmetto St
Leesburg, FL 34748
(352) 323-3270

1235206
Neumind Wellness Group[1]
2113 Ruby Red Blvd Ste D
Clermont, FL 34714
(352) 394-0573
Creole, Spanish

Durable Medical Equipment & Medical Supplies

1020475
Ebi LLC[2]
Call For Locations
Astor, FL 32102
(800) 526-2579

1020475
Ebi LLC[2]
Call For Locations
Howey In The Hills, FL 34797
(800) 526-2579

1020475
Ebi LLC[2]
Call For Locations
Mount Dora, FL 32757
(800) 526-2579

1058771
Edgepark Medical Supplies[1]
Call For Locations
Clermont, FL 34711
(800) 321-0591

1058771
Edgepark Medical Supplies[1]
Call For Locations
The Villages, FL 32159
(800) 321-0591

End-Stage Renal Disease (ESRD) Treatment Clinic/Center

1173671
Clermont Dialysis[1]
1350 North Hancock Rd
Clermont, FL 34711
(352) 394-0072

1079363
Clermont Dialysis Center[1]
312 Mohawk Rd
Minneola, FL 34715
(352) 243-1200

1139676
Clermont Dialysis Center LLC[1]
1625 Hancock Rd
Clermont, FL 34711
(352) 243-2083

1148410
Dialysis Care Center Leesburg LLC[1,2]
600 W North Blvd Ste B
Leesburg, FL 34748
(352) 530-2450

1161648
Fresenius Kidney Care Clermont West
14619 County Rd 565A
Groveland, FL 34736
(352) 429-4510

Lake

Ancillaries are common to all plans. Ancilarios son comunes a todos los planes.

1 provider also accepts Medicaid
2 e-prescribing capabilities
3 preferred cost-share provider

1 proveedor también acepta Medicaid
2 capacidades para recetas eléctronicas
3 proveedor con costo compartido preferido

1161352
Fresenius Kidney Care Lady Lake
310 Longview Ave
Lady Lake, FL 32159
(352) 753-8395

1095849
Fresenius Medical Care Clermont East[1]
17319 Pagonia Dr Bldg P Ste 115
Clermont, FL 34711
(407) 877-0454

1183540
Fresenius Medical Care Four Corners, LLC[1]
503 Cagan View Rd Ste 300
Clermont, FL 34714
(352) 394-3003

1076705
Lake Griffin East Dialysis[1]
401 E North Blvd
Leesburg, FL 34748
(352) 315-0062

1036579
Leesburg Dialysis Center[2]
8425 US Highway 441 Ste 104
Leesburg, FL 34788
(352) 435-0082

1036583
Mt Dora Dialysis[1]
2735 W Old US Highway 441
Mount Dora, FL 32757
(352) 383-7022

1036587
Ocala Region Kidney Center South[1]
13940 US Hwy 441 Ste 400
Lady Lake, FL 32159
(352) 751-1240

Environmental Modification Occupational Therapist

1223435
Acumen Clinical Services Inc[1]
925 N Central Ave
Umatilla, FL 32784
(352) 771-2964

1175337
Cora Health Services Inc DBA Cora Rehabilitation Clinics Eustis[1]
15745 Dora Ave Ste B
Tavares, FL 32778
(352) 357-8358

1072091
Lake Port Square Health Center[1]
701 Lake Port Blvd
Leesburg, FL 34748
(352) 728-3366

Home Health Agency

1130877
Integrated Home Care Services Inc[1]
Call For Locations
Leesburg, FL 34788
(844) 215-4264

Home Infusion Agency

1121308
One Homecare Solutions
Call For Locations
Howey In The Hills, FL 34797
(855) 441-6900

Mammography Clinic/Center

1124405
Akumin
3615 Lake Center Dr
Mount Dora, FL 32757
(352) 405-4545
Sign Language

1079280
Clermont Radiology LLC[1,2]
3725 South Highway 27 Ste 104
Clermont, FL 34711
(352) 241-6100

1079280
Clermont Radiology LLC[1,2]
871 Oakley Seaver Dr
Clermont, FL 34711
(352) 241-6100

1102638
Diagnostic Outpatient Centers Inc[1]
2603 Kurt St
Eustis, FL 32726
(352) 483-6100

1075801
Lake Medical Imaging And Breast Center At The Villages LLC[1]
1400 N US Highway 441
The Villages, FL 32159
(352) 787-5858

Ancillaries are common to all plans. Ancilarios son comunes a todos los planes.

1 provider also accepts Medicaid
2 e-prescribing capabilities
3 preferred cost-share provider

1 proveedor también acepta Medicaid
2 capacidades para recetas eléctronicas
3 proveedor con costo compartido preferido

1075801
Lake Medical Imaging And Breast Center At The Villages LLC[1]
801 East Dixie Ave Ste 104
Leesburg, FL 34748
(352) 787-5858

1091132
Simonmed Imaging Florida LLC[1]
13940 N US Highway 441 Ste 201
Lady Lake, FL 32159
(352) 241-7448
Sign Language

1091132
Simonmed Imaging Florida LLC[1]
211 North 1st St
Leesburg, FL 34748
(352) 241-7446
Sign Language

1091132
Simonmed Imaging Florida LLC[1]
265 Citrus Tower Blvd Ste 100
Clermont, FL 34711
(352) 241-7440
Sign Language

Mental Health Clinic/Center (Including Comm Mental Health)

1152793
Lifestream Behavioral Center Inc[1]
1017 W Dixie Ave
Leesburg, FL 34748
(352) 315-3923

1152793
Lifestream Behavioral Center Inc[1]
115 E Citrus Ave
Eustis, FL 32726
(866) 355-9394

1152793
Lifestream Behavioral Center Inc[1]
1217 Huffstetler Dr
Eustis, FL 32726
(352) 483-1652

1152793
Lifestream Behavioral Center Inc[1]
1300 S Duncan Dr
Tavares, FL 32778
(352) 343-2752

1152793
Lifestream Behavioral Center Inc[1]
1616 S 14th St
Leesburg, FL 34748
(352) 315-7500

1152793
Lifestream Behavioral Center Inc[1]
19812 E 5th St
Umatilla, FL 32784
(352) 771-8996

1152793
Lifestream Behavioral Center Inc[1]
201 E Magnolia Ave
Eustis, FL 32726
(352) 793-4126

1152793
Lifestream Behavioral Center Inc[1]
2016 Talley Rd
Leesburg, FL 34748
(866) 355-9394

1152793
Lifestream Behavioral Center Inc[1]
2140 N Don Wickham Dr
Clermont, FL 34711
(352) 394-5922

1152793
Lifestream Behavioral Center Inc[1]
215 N 3rd St
Leesburg, FL 34748
(352) 315-7900

1152793
Lifestream Behavioral Center Inc[1]
301 W Idlewild Ave
Eustis, FL 32726
(352) 483-1602

1152793
Lifestream Behavioral Center Inc[1]
404 Webster St
Leesburg, FL 34748
(352) 360-6506

1152793
Lifestream Behavioral Center Inc[1]
515 W Main St
Leesburg, FL 34748
(352) 315-7500

1152793
Lifestream Behavioral Center Inc[1]
6215 Holly St
Mount Dora, FL 32757
(352) 383-9242

1152793
Lifestream Behavioral Center Inc[1]
655 W Highway 50 Ste 104
Clermont, FL 34711
(866) 355-9394

Ancillaries are common to all plans. Ancilarios son comunes a todos los planes.

1 provider also accepts Medicaid
2 e-prescribing capabilities
3 preferred cost-share provider

1 proveedor también acepta Medicaid
2 capacidades para recetas eléctronicas
3 proveedor con costo compartido preferido

Occupational Therapist

1223435
Acumen Clinical Services Inc[1]
925 N Central Ave
Umatilla, FL 32784
(352) 771-2964

1175337
Cora Health Services Inc DBA Cora Rehabilitation Clinics Eustis[1]
15745 Dora Ave Ste B
Tavares, FL 32778
(352) 357-8358

1072091
Lake Port Square Health Center[1]
701 Lake Port Blvd
Leesburg, FL 34748
(352) 728-3366

Oncology Clinic/Center

1230427
Orlando Health Cancer Institute - Clermont
2080 Oakley Seaver Dr
Clermont, FL 34711
(321) 841-1869

1230242
Orlando Health Heart & Vascular Institute - Clermont
2080 Oakley Seaver Dr
Clermont, FL 34711
(321) 841-6444

Physical Therapist

1175337
Cora Health Services Inc DBA Cora Rehabilitation Clinics Eustis[1]
15745 Dora Ave Ste B
Tavares, FL 32778
(352) 357-8358

1175756
Cora Physical Therapy - Spanish Springs[1]
1114 Bichara Blvd
The Villages, FL 32159
(352) 577-0832

1223866
Cora Physical Therapy Leesburg[1]
701 N 14th St Ste 1
Leesburg, FL 34748
(352) 314-3874

1072091
Lake Port Square Health Center[1]
701 Lake Port Blvd
Leesburg, FL 34748
(352) 728-3366

1175747
Physiotherapy Concepts[1]
2205 Cluster Oak Dr
Clermont, FL 34711
(352) 702-6044

1226488
Proform Physical Therapy Inc[1]
232 Chestnut St
Clermont, FL 34711
(689) 766-7957

Physical Therapy Clinic/Center

1175337
Cora Health Services Inc DBA Cora Rehabilitation Clinics Eustis[1]
15745 Dora Ave Ste B
Tavares, FL 32778
(352) 357-8358

1175756
Cora Physical Therapy - Spanish Springs[1]
1114 Bichara Blvd
The Villages, FL 32159
(352) 577-0832

1223866
Cora Physical Therapy Leesburg[1]
701 N 14th St Ste 1
Leesburg, FL 34748
(352) 314-3874

1175747
Physiotherapy Concepts[1]
2205 Cluster Oak Dr
Clermont, FL 34711
(352) 702-6044

1226488
Proform Physical Therapy Inc[1]
232 Chestnut St
Clermont, FL 34711
(689) 766-7957

Physiological Laboratory

1124405
Akumin
3615 Lake Center Dr
Mount Dora, FL 32757
(352) 405-4545
Sign Language

1079366
Belleview Imaging Center[1]
2500 Citrus Blvd
Leesburg, FL 34748
(352) 307-5070

1079280
Clermont Radiology LLC[1,2]
3725 South Highway 27 Ste 104
Clermont, FL 34711
(352) 241-6100

Ancillaries are common to all plans. Ancilarios son comunes a todos los planes.

1 provider also accepts Medicaid
2 e-prescribing capabilities
3 preferred cost-share provider

1 proveedor también acepta Medicaid
2 capacidades para recetas eléctronicas
3 proveedor con costo compartido preferido

1079280
Clermont Radiology LLC[1,2]
871 Oakley Seaver Dr
Clermont, FL 34711
(352) 241-6100

1102638
Diagnostic Outpatient Centers Inc[1]
2603 Kurt St
Eustis, FL 32726
(352) 483-6100

1225129
Hearusa Inc
809 County Rd 466 Ste 102
Lady Lake, FL 32159
(855) 243-5509

1075801
Lake Medical Imaging And Breast Center At The Villages LLC[1]
1400 N US Highway 441
The Villages, FL 32159
(352) 787-5858

1075801
Lake Medical Imaging And Breast Center At The Villages LLC[1]
801 East Dixie Ave Ste 104
Leesburg, FL 34748
(352) 787-5858

SQ24400
Rayus Radiology[1]
809 County Rd 466 Ste 400
Lady Lake, FL 32159
(352) 753-2660

1181683
Serene Diagnostic Imaging Corp[1]
1751 David Walker Dr
Tavares, FL 32778
(352) 800-6500

1091132
Simonmed Imaging Florida LLC[1]
13940 N US Highway 441 Ste 201
Lady Lake, FL 32159
(352) 241-7448
Sign Language

1091132
Simonmed Imaging Florida LLC[1]
211 North 1st St
Leesburg, FL 34748
(352) 241-7446
Sign Language

1091132
Simonmed Imaging Florida LLC[1]
265 Citrus Tower Blvd Ste 100
Clermont, FL 34711
(352) 241-7440
Sign Language

1241624
Vuepoint Diagnostics, LLC[2]
Call For Locations
Howey In The Hills, FL 34797
(256) 456-5870

Portable X-Ray Or Other Portable Diagnostic Imaging Supplier

1130877
Integrated Home Care Services Inc[1]
Call For Locations
Leesburg, FL 34788
(844) 215-4264

Prosthetic/Orthotic Supplier

1022565
Hanger Prosthetics & Orthotics
601 Mount Homer Rd
Eustis, FL 32726
(352) 357-0764

1072068
Mid FL Prosthetics
13940 US Highway 441 Bldg 300
Lady Lake, FL 32159
(352) 351-3207

1072068
Mid FL Prosthetics
601 East Dixie Ave Ste 806
Leesburg, FL 34748
(352) 435-4500

1079417
Saunders Prosthetics And Orthotics Group LLC[1]
761 Highway 466
Lady Lake, FL 32159
(352) 259-9749

Psychiatric Hospital and Psychiatric Unit

SQ47200
Lifestream Behavioral Center Inc[1]
2020 Tally Rd
Leesburg, FL 34748
(352) 315-7841

Ancillaries are common to all plans. Ancilarios son comunes a todos los planes.

1 provider also accepts Medicaid
2 e-prescribing capabilities
3 preferred cost-share provider

1 proveedor también acepta Medicaid
2 capacidades para recetas eléctronicas
3 proveedor con costo compartido preferido

Radiology Clinic/Center

1124405
Akumin
3615 Lake Center Dr
Mount Dora, FL 32757
(352) 405-4545
Sign Language

1079366
Belleview Imaging Center[1]
2500 Citrus Blvd
Leesburg, FL 34748
(352) 307-5070

1079280
Clermont Radiology LLC[1,2]
3725 South Highway 27 Ste 104
Clermont, FL 34711
(352) 241-6100

1079280
Clermont Radiology LLC[1,2]
871 Oakley Seaver Dr
Clermont, FL 34711
(352) 241-6100

1102638
Diagnostic Outpatient Centers Inc[1]
2603 Kurt St
Eustis, FL 32726
(352) 483-6100

1225129
Hearusa Inc
809 County Rd 466 Ste 102
Lady Lake, FL 32159
(855) 243-5509

1075801
Lake Medical Imaging And Breast Center At The Villages LLC[1]
1400 N US Highway 441
The Villages, FL 32159
(352) 787-5858

1075801
Lake Medical Imaging And Breast Center At The Villages LLC[1]
801 East Dixie Ave Ste 104
Leesburg, FL 34748
(352) 787-5858

SQ24400
Rayus Radiology[1]
809 County Rd 466 Ste 400
Lady Lake, FL 32159
(352) 753-2660

1181683
Serene Diagnostic Imaging Corp[1]
1751 David Walker Dr
Tavares, FL 32778
(352) 800-6500

1091132
Simonmed Imaging Florida LLC[1]
13940 N US Highway 441 Ste 201
Lady Lake, FL 32159
(352) 241-7448
Sign Language

1091132
Simonmed Imaging Florida LLC[1]
211 North 1st St
Leesburg, FL 34748
(352) 241-7446
Sign Language

1091132
Simonmed Imaging Florida LLC[1]
265 Citrus Tower Blvd Ste 100
Clermont, FL 34711
(352) 241-7440
Sign Language

1241624
Vuepoint Diagnostics, LLC[2]
Call For Locations
Howey In The Hills, FL 34797
(256) 456-5870

Rehabilitation Hospital

1240759
Encompass Health Rehabilitation Of Clermont[1]
2901 State Rd 50
Clermont, FL 34711
(689) 946-1000

1195633
Uf Health The Villages Hospital Rehab Hos
1451 El Camino Real
The Villages, FL 32159
(352) 751-8506

Skilled Nursing Facility

1079361
Avante At Leesburg[1]
2000 Edgewood Ave
Leesburg, FL 34748
(352) 787-3545

1174775
Bayview Center[1]
301 South Bay St
Eustis, FL 32726
(352) 357-8105

1083562
Clermont Health & Rehabilitation Center[1]
151 East Minnehaha Ave
Clermont, FL 34711
(352) 394-2188

Ancillaries are common to all plans. Ancilarios son comunes a todos los planes.

1 provider also accepts Medicaid
2 e-prescribing capabilities
3 preferred cost-share provider

1 proveedor también acepta Medicaid
2 capacidades para recetas eléctronicas
3 proveedor con costo compartido preferido

1099040
Freedom Pointe Health Center[1,2]
1460 El Camino Real
Lady Lake, FL 32159
(352) 750-0866

1075703
Lady Lake Specialty Care[1,2]
630 Griffin Ave
Lady Lake, FL 32159
(352) 750-6619

1072091
Lake Port Square Health Center[1]
701 Lake Port Blvd
Leesburg, FL 34748
(352) 728-3366

1136675
North Campus Rehabilitation And Nursing Center[1]
700 North Palmetto St
Leesburg, FL 34748
(352) 323-2400

1225831
Ruleme Center[1]
2810 Ruleme St
Eustis, FL 32726
(352) 357-1990

1148288
Skytop View Rehabilitation Center
2145 N Don Wickham Dr
Clermont, FL 34711
(352) 536-8787

1114953
South Campus Nursing And Rehab LLC[1]
715 E Dixie Ave
Leesburg, FL 34748
(352) 728-3020

1104156
The Edgewater At Waterman Village
300 Brookfield Ave
Mount Dora, FL 32757
(352) 383-0051

1194941
The Lakes Of Clermont Health And Rehabilitation Center[1]
1775 Hooks St
Clermont, FL 34711
(352) 717-7980

1170137
The Villages Rehabilitation And Nursing Center[1]
900 Highway 466
Lady Lake, FL 32159
(352) 430-0017

Sleep Disorder Diagnostic Clinic/Center

1084752
Blackstone Medical Services LLC
Call For Locations
Astor, FL 32102
(888) 710-2727

1084752
Blackstone Medical Services LLC
Call For Locations
Howey In The Hills, FL 34797
(888) 710-2727

1084752
Blackstone Medical Services LLC
Call For Locations
Mount Dora, FL 32757
(888) 710-2727

1143193
Waterman Sleep Inc
17521 US Hwy 441 Ste 30
Mount Dora, FL 32757
(352) 729-2843

Speech - Language Pathologist

1072091
Lake Port Square Health Center[1]
701 Lake Port Blvd
Leesburg, FL 34748
(352) 728-3366

Urgent Care Clinic/Center

1079216
Express Care Of Leesburg[1]
2500 Citrus Blvd
Leesburg, FL 34748
(352) 728-5335

1227704
Orlando Carenow Urgent Care LLC[1,2]
628 Cagan View Rd
Clermont, FL 34714
(352) 242-1988
Sign Language

1227705
Orlando Carenow Urgent Care LLC[1,2]
805 County Rd 466
Lady Lake, FL 32159
(352) 674-9218
Sign Language

Ancillaries are common to all plans. Ancilarios son comunes a todos los planes.

1 provider also accepts Medicaid
2 e-prescribing capabilities
3 preferred cost-share provider

1 proveedor también acepta Medicaid
2 capacidades para recetas eléctronicas
3 proveedor con costo compartido preferido

1117695
Premier Urgent Care[2]
1580 Santa Barbara Blvd
The Villages, FL 32159
(352) 259-2159

Ancillaries are common to all plans. Ancilarios son comunes a todos los planes.

1 provider also accepts Medicaid
2 e-prescribing capabilities
3 preferred cost-share provider

1 proveedor también acepta Medicaid
2 capacidades para recetas eléctronicas
3 proveedor con costo compartido preferido

CarePlus
HEALTH PLANS

Dentists

Dentistas

IMPORTANT NOTE: CarePlus is not a provider of dental services. CarePlus does not endorse or control the clinical judgment or treatment recommendations made by the physicians or other providers listed in the directory or otherwise selected by you.

Many dentists have more than one office. However, not all of the offices may be in CarePlus' network. If you don't see an office address in this directory, the dentist may not be in network at that location. If you have questions about who is in our network, call your dentist or contact the CarePlus Member Services department for assistance by calling the phone number located on the back of your Member Identification (ID) card. Limitations, copayments, and restrictions may apply. Contact the plan for more information or review your Evidence of Coverage for more detailed information.

NOTA IMPORTANTE: *CarePlus no es un proveedor de servicios dentales. CarePlus no respalda ni regula el criterio clínico ni las recomendaciones de tratamiento hechas por los médicos u otros proveedores incluidos en el directorio o seleccionados por usted.*

Muchos dentistas tienen más de una oficina. Sin embargo, no todas las oficinas pueden estar en la red de CarePlus. Si no ve la dirección de un consultorio en este directorio, es posible que el dentista no esté en la red en esa ubicación. Si tiene preguntas, sobre quién está en nuestra red, llame a su dentista o comuníquese con el departamento de Servicios para Afiliados de CarePlus para obtener ayuda llamando al número de teléfono que se encuentra en el reverso de su tarjeta de identificación de miembro (ID). Se pueden aplicar limitaciones, copagos y restricciones. Póngase en contacto con el plan para obtener más información o consulte su Evidencia de Cobertura para obtener información más detallada.

Dentist - General Practice

3879010
Agudelo, Andrea DDS 1,2
15455 US Highway 441
Eustis, FL 32726
(352) 399-0911
Spanish

3879010
Agudelo, Andrea DDS 1,2
680 E Highway 50
Clermont, FL 34711
(352) 241-4500
Spanish

3879010
Agudelo, Andrea DDS 1,2
949 N 14th St
Leesburg, FL 34748
(352) 460-0164
Spanish

3213774
Al Moussally, Sarah DMD[1,2]
2140 Lake Eustis Dr
Tavares, FL 32778
(352) 742-3500
Chinese, French, Mandarin, Portuguese, Spanish

3289114
Albaree, Kenda DMD 1,2
8305 County Rd 44 Leg A Ste 1
Leesburg, FL 34788
(352) 504-3530
Arabic

3455695
Alhalaseh, Lubna DDS 1,2
680 E State Rd 50
Clermont, FL 34711
(352) 241-4500
Arabic, French

3455695
Alhalaseh, Lubna DDS 1,2
949 N 14th St
Leesburg, FL 34748
(352) 460-0164
Arabic, French

3289120
Altoos, Malik DDS[1,2]
8305 County Rd 44 Leg A Ste 1
Leesburg, FL 34788
(352) 504-3530
Arabic

2823470
Alvarez, Carlos E DMD 1,2
106 Lee St
Leesburg, FL 34748
(352) 310-3310
Spanish

2753976
Alves, Monique P DMD 1,2
15455 US Highway 441
Eustis, FL 32726
(352) 399-0911
Portuguese, Spanish

2753976
Alves, Monique P DMD 1,2
949 N 14th St
Leesburg, FL 34748
(352) 460-0164
Portuguese, Spanish

3668234
Alzoobaee, Mohammed DMD[1,2]
949 N 14th St
Leesburg, FL 34748
(352) 460-0164
Arabic, Spanish

1276339
Amaro, David DDS[1,2]
15455 US Highway 441
Eustis, FL 32726
(352) 399-0911
Spanish

1276339
Amaro, David DDS[1,2]
680 E State Rd 50
Clermont, FL 34711
(352) 241-4500
Spanish

1276339
Amaro, David DDS[1,2]
949 N 14th St
Leesburg, FL 34748
(352) 460-0164
Spanish

3605179
Amin, Krisha P DMD 1,2
15455 US Highway 441
Eustis, FL 32726
(407) 543-8509
Spanish

3605179
Amin, Krisha P DMD 1,2
949 N 14th St
Leesburg, FL 34748
(407) 543-8509
Spanish

3059315
Andrews, Paul A DDS 1,2
15455 US Highway 441
Eustis, FL 32726
(407) 543-8509

3059315
Andrews, Paul A DDS 1,2
949 N 14th St
Leesburg, FL 34748
(407) 543-8509

1 provider also accepts Medicaid
2 e-prescribing capabilities

1 proveedor también acepta Medicaid
2 capacidades para recetas eléctronicas

3407506
Badrous, Sandra S DMD[1,2]
10430 US Highway 441 Ste 102
Leesburg, FL 34788
(352) 431-2685

3407506
Badrous, Sandra S DMD[1,2]
17264 US Highway 441
Mount Dora, FL 32757
(352) 735-2111

3407506
Badrous, Sandra S DMD[1,2]
2140 Lake Eustis Dr
Tavares, FL 32778
(352) 742-3500

3444285
Bassoumi, Reema DMD[1,2]
15455 US Highway 441
Eustis, FL 32726
(352) 399-0911
Arabic, Spanish

3589363
Beauvil, Yadelie DMD 1,2
2501 S Highway 27
Clermont, FL 34711
(352) 404-5754
Spanish

3589363
Beauvil, Yadelie DMD 1,2
2501 S Highway 27 Ste 101
Clermont, FL 34711
(352) 404-5754
Spanish

3598823
Boulos, Andrew M DMD[1,2]
560 N US Highway 27441
Lady Lake, FL 32159
(352) 259-1065

1482237
Bressler, Margaret G DMD[1,2]
1060 S US Highway 441
Lady Lake, FL 32159
(352) 612-3935
Spanish

1482237
Bressler, Margaret G DMD[1,2]
4701 N Highway 19A
Mount Dora, FL 32757
(352) 618-3529
Spanish

2905024
Browning, Lisa B DDS 1,2
1296 W Broad St
Groveland, FL 34736
(407) 905-8827
French, Spanish

2905024
Browning, Lisa B DDS 1,2
225 N 1st St
Leesburg, FL 34748
(407) 905-8827
French, Spanish

2905024
Browning, Lisa B DDS 1,2
509 Cagan View Rd
Clermont, FL 34714
(407) 905-8827
French, Spanish

1891800
Buckley, James K DMD 1,2
106 Lee St
Leesburg, FL 34748
(352) 310-3310

1891800
Buckley, James K DMD 1,2
1060 S US Highway 441
Lady Lake, FL 32159
(352) 612-3935

2752484
Canales Carmona, Ashley Y DDS[1,2]
15455 US Highway 441
Eustis, FL 32726
(352) 399-0911
Spanish

2752484
Canales Carmona, Ashley Y DDS[1,2]
680 E State Rd 50
Clermont, FL 34711
(352) 241-4500
Spanish

3794822
Cao, Billy Jr DMD[1,2]
680 E Highway 50
Clermont, FL 34711
(352) 241-4500
Spanish

3794822
Cao, Billy Jr DMD[1,2]
949 N 14th St
Leesburg, FL 34748
(352) 460-0164
Spanish

1736142
Cartagena, Yarelis DMD[1,2]
17264 US Highway 441
Mount Dora, FL 32757
(352) 735-2111
Spanish

1736142
Cartagena, Yarelis DMD[1,2]
2501 S Highway 27
Clermont, FL 34711
(352) 404-5754
Spanish

Lake

1 provider also accepts Medicaid
2 e-prescribing capabilities

1 proveedor también acepta Medicaid
2 capacidades para recetas eléctronicas

1736142
Cartagena, Yarelis DMD[1,2]
2501 S Highway 27 Ste 101
Clermont, FL 34711
(352) 404-5754
Spanish

1736142
Cartagena, Yarelis DMD[1,2]
560 N US Highway 27441
Lady Lake, FL 32159
(352) 259-1065
Spanish

2034178
Carter, Ben F DDS[1,2]
15455 US Highway 441
Eustis, FL 32726
(352) 399-0911
Spanish

2034178
Carter, Ben F DDS[1,2]
680 E State Rd 50
Clermont, FL 34711
(352) 241-4500
Spanish

2034178
Carter, Ben F DDS[1,2]
949 N 14th St
Leesburg, FL 34748
(352) 460-0164
Spanish

3214328
Chahada, Malek DDS 1,2
106 Lee St
Leesburg, FL 34748
(352) 310-3310
Spanish

3214328
Chahada, Malek DDS 1,2
1060 S US Highway 441
Lady Lake, FL 32159
(352) 612-3935
Spanish

3214328
Chahada, Malek DDS 1,2
4701 N Highway 19A
Mount Dora, FL 32757
(352) 618-3529
Spanish

3420540
Chandra, Bhawna DDS 1,2
15455 US Highway 441
Eustis, FL 32726
(352) 399-0911

2746784
Charlton, Danene A DDS[1,2]
17264 US Highway 441
Mount Dora, FL 32757
(352) 735-2111
Chinese, Creoles, Czech, German, Mandarin

1636380
Chen, May J DMD[1,2]
225 N 1st St
Leesburg, FL 34748
(407) 905-8827

1636380
Chen, May J DMD[1,2]
509 Cagan View Rd
Clermont, FL 34714
(407) 905-8827

1296904
Cherry, Elizabeth A DMD[1,2]
15455 US Highway 441
Eustis, FL 32726
(407) 543-8509
Spanish

1296904
Cherry, Elizabeth A DMD[1,2]
680 E State Rd 50
Clermont, FL 34711
(352) 241-4500
Spanish

1327800
Chery, Pascale R DMD 1,2
212 E Main St
Tavares, FL 32778
(407) 905-8827

1327800
Chery, Pascale R DMD 1,2
509 Cagan View Rd
Clermont, FL 34714
(407) 905-8827

3665382
Choi, Woowon DMD 1,2
1296 W Broad St
Groveland, FL 34736
(407) 905-8827
Korean

3665382
Choi, Woowon DMD 1,2
212 E Main St
Tavares, FL 32778
(407) 905-8827
Korean

3665382
Choi, Woowon DMD 1,2
225 N 1st St
Leesburg, FL 34748
(352) 360-0490
Korean

3665382
Choi, Woowon DMD 1,2
509 Cagan View Rd
Clermont, FL 34714
(407) 905-8827
Korean

1315830
Colon, Agdha M DMD 1,2
15455 US Highway 441
Eustis, FL 32726
(352) 399-0911
Spanish

1 provider also accepts Medicaid
2 e-prescribing capabilities

1 proveedor también acepta Medicaid
2 capacidades para recetas eléctronicas

1315830
Colon, Agdha M DMD 1,2
680 E Highway 50
Clermont, FL 34711
(352) 241-4500
Spanish

1315830
Colon, Agdha M DMD 1,2
949 N 14th St
Leesburg, FL 34748
(352) 460-0164
Spanish

2015660
Correal, Juliana DMD 1,2
15455 US Highway 441
Eustis, FL 32726
(352) 399-0911
Spanish

2015660
Correal, Juliana DMD 1,2
680 E State Rd 50
Clermont, FL 34711
(352) 241-4500
Spanish

2015660
Correal, Juliana DMD 1,2
949 N 14th St
Leesburg, FL 34748
(352) 460-0164
Spanish

1284055
Daccache, Danny K DMD[1,2]
15455 US Highway 441
Eustis, FL 32726
(352) 399-0911
Spanish

2966994
Desai, Chandani J DDS 1,2
10430 US Highway 441 Ste 102
Leesburg, FL 34788
(352) 431-2685

2966994
Desai, Chandani J DDS 1,2
17264 US Highway 441
Mount Dora, FL 32757
(352) 735-2111

1895246
Dickerson, Michael C DMD[1,2]
17264 US Highway 441
Mount Dora, FL 32757
(352) 735-2111

1895246
Dickerson, Michael C DMD[1,2]
560 N US Highway 27441 441
Lady Lake, FL 32159
(352) 259-1065

1971975
Dixon, Raymond D DMD[1,2]
17264 US Highway 441
Mount Dora, FL 32757
(352) 735-2111
Arabic, Bulgarian, Chinese, Czech, Mandarin

1315799
Doherty, Nicole DMD 1,2
15455 US Highway 441
Eustis, FL 32726
(352) 399-0911
Spanish

1356093
Dominguez, Cristina C DMD[1,2]
17264 US Highway 441
Mount Dora, FL 32757
(352) 735-2111

1356093
Dominguez, Cristina C DMD[1,2]
560 N US Highway 27441
Lady Lake, FL 32159
(352) 259-1065

2619640
Elliott, Tirzah DMD[1,2]
17264 US Highway 441
Mount Dora, FL 32757
(352) 735-2111
Arabic, Bosnian, Chinese, Czech, Mandarin

2013260
Estes, Joshua J DMD[1,2]
17264 US Highway 441
Mount Dora, FL 32757
(352) 735-2111
Spanish

2568386
Estrada, Luis A DDS[1,2]
1296 W Broad St
Groveland, FL 34736
(407) 905-8827
Spanish

2568386
Estrada, Luis A DDS[1,2]
225 N 1st St
Leesburg, FL 34748
(407) 905-8827
Spanish

1520526
Fajardo, Thao M DMD 1,2
1060 S US Highway 441
Lady Lake, FL 32159
(352) 612-3935

1520526
Fajardo, Thao M DMD 1,2
4701 N Highway 19A
Mount Dora, FL 32757
(352) 618-3529

1 provider also accepts Medicaid
2 e-prescribing capabilities

1 proveedor también acepta Medicaid
2 capacidades para recetas eléctronicas

1548476
Feliciano Hall, Liza M DMD[1,2]
106 Lee St
Leesburg, FL 34748
(352) 728-5987
Filipino (philipino), Greek, Modern, Gujarati, Persian, Modern, Spanish

1548476
Feliciano Hall, Liza M DMD[1,2]
1060 S US Highway 441
Lady Lake, FL 32159
(352) 612-3935
Filipino (philipino), Greek, Modern, Gujarati, Persian, Modern, Spanish

2506292
Feng, Connie C L DMD 1,2
15455 US Highway 441
Eustis, FL 32726
(352) 399-0911
Malayalam, Mandarin, Spanish

2506292
Feng, Connie C L DMD 1,2
680 E Highway 50
Clermont, FL 34711
(352) 241-4500
Malayalam, Mandarin, Spanish

2506292
Feng, Connie C L DMD 1,2
949 N 14th St
Leesburg, FL 34748
(352) 460-0164
Malayalam, Mandarin, Spanish

2629782
Ferbinteanu, Nadine M DDS[1,2]
949 N 14th St
Leesburg, FL 34748
(407) 543-8509
Romanian, Spanish

2389232
Ferreira, Stephanie M DDS[1,2]
15455 US Highway 441
Eustis, FL 32726
(352) 399-0911
Spanish

2389232
Ferreira, Stephanie M DDS[1,2]
680 E State Rd 50
Clermont, FL 34711
(352) 241-4500
Spanish

2389232
Ferreira, Stephanie M DDS[1,2]
949 N 14th St
Leesburg, FL 34748
(352) 460-0164
Spanish

2028873
Fidy, Ramez DMD[1,2]
680 E State Rd 50
Clermont, FL 34711
(352) 241-4500
Spanish

2028873
Fidy, Ramez DMD[1,2]
949 N 14th St
Leesburg, FL 34748
(352) 460-0164
Spanish

2735873
Foreman, Kathleen E DMD[1,2]
15455 US Highway 441
Eustis, FL 32726
(352) 399-0911

3685463
Funaro, Sarah DMD[1,2]
1296 W Broad St
Groveland, FL 34736
(407) 905-8827

3685463
Funaro, Sarah DMD[1,2]
212 E Main St
Tavares, FL 32778
(407) 905-8827

3685463
Funaro, Sarah DMD[1,2]
225 N 1st St
Leesburg, FL 34748
(407) 905-8827

3685463
Funaro, Sarah DMD[1,2]
509 Cagan View Rd
Clermont, FL 34714
(407) 905-8827

3112924
Gaddy, Grover C DMD 1,2
15455 US Highway 441
Eustis, FL 32726
(352) 399-0911

3112924
Gaddy, Grover C DMD 1,2
680 E Highway 50
Clermont, FL 34711
(352) 241-4500

3112924
Gaddy, Grover C DMD 1,2
680 E State Rd 50
Clermont, FL 34711
(352) 241-4500

3112924
Gaddy, Grover C DMD 1,2
949 N 14th St
Leesburg, FL 34748
(352) 460-0164

1 provider also accepts Medicaid
2 e-prescribing capabilities

1 proveedor también acepta Medicaid
2 capacidades para recetas eléctronicas

3608807
Gao, Jerry DMD[1,2]
10430 US Highway 441
Ste 102
Leesburg, FL 34788
(352) 431-2685
Arabic, Bulgarian, Creoles, German, Mandarin

3608807
Gao, Jerry DMD[1,2]
560 N US Highway 27441
Lady Lake, FL 32159
(352) 259-1065
Arabic, Bulgarian, Creoles, German, Mandarin

3608807
Gao, Jerry DMD[1,2]
560 N US Highway 441
Lady Lake, FL 32159
(352) 259-1065
Arabic, Bulgarian, Creoles, German, Mandarin

3254161
Ghaly, Benjamin H DMD[1,2]
15455 US Highway 441
Eustis, FL 32726
(352) 399-0911
Arabic, Bosnian, Chinese, Czech, Mandarin

3254161
Ghaly, Benjamin H DMD[1,2]
680 E Highway 50
Clermont, FL 34711
(352) 241-4500
Arabic, Bosnian, Chinese, Czech, Mandarin

3254161
Ghaly, Benjamin H DMD[1,2]
949 N 14th St
Leesburg, FL 34748
(352) 460-0164
Arabic, Bosnian, Chinese, Czech, Mandarin

2018190
Gillan, Jere S DMD[1,2]
17264 US Highway 441
Mount Dora, FL 32757
(352) 735-2111

2017948
Gonzalez, Patricia C DMD[1,2]
509 Cagan View Rd
Clermont, FL 34714
(407) 905-8827
Spanish

2745489
Gordon, Toni Anne T DMD[1,2]
225 N 1st St
Leesburg, FL 34748
(407) 905-8827
Spanish

295357
Greenberg, Andrew W DDS[1,2]
15455 US Highway 441
Eustis, FL 32726
(352) 399-0911
Spanish

295357
Greenberg, Andrew W DDS[1,2]
680 E State Rd 50
Clermont, FL 34711
(352) 241-4500
Spanish

295357
Greenberg, Andrew W DDS[1,2]
949 N 14th St
Leesburg, FL 34748
(352) 460-0164
Spanish

1491648
Griffee, Justin P DMD 1,2
17264 US Highway 441
Mount Dora, FL 32757
(352) 735-2111

2284880
Gulati, Yukti DDS[1,2]
1060 S US Highway 441
Lady Lake, FL 32159
(352) 612-3935
Gujarati, Hindi, Spanish

3119461
Hanna, Janel DMD[1,2]
106 Lee St
Leesburg, FL 34748
(352) 310-3310

3119461
Hanna, Janel DMD[1,2]
1060 S US Highway 441
Lady Lake, FL 32159
(352) 612-3935

3119461
Hanna, Janel DMD[1,2]
4701 N Highway 19A
Mount Dora, FL 32757
(352) 618-3529

2211086
Hasan, Farah DMD[1,2]
17264 US Highway 441
Mount Dora, FL 32757
(352) 735-2111

2211086
Hasan, Farah DMD[1,2]
560 N US Highway 27441
Lady Lake, FL 32159
(352) 259-1065

Lake

1 provider also accepts Medicaid
2 e-prescribing capabilities

1 proveedor también acepta Medicaid
2 capacidades para recetas eléctronicas

3439150
Hayward, Andra C DMD[1,2]
2140 Lake Eustis Dr
Tavares, FL 32778
(352) 742-3500

3080254
Hernandez Volquez, Luis M DMD[1,2]
17264 US Highway 441
Mount Dora, FL 32757
(352) 735-2111
Spanish

2576749
Jergins, Michael B DDS 1,2
1060 S US Highway 441
Lady Lake, FL 32159
(352) 612-3935
Spanish

2298894
Jose, Dany DMD[1,2]
1060 S US Highway 441
Lady Lake, FL 32159
(352) 612-3935

1314863
Juliao, Carl E DMD[1,2]
1296 W Broad St
Groveland, FL 34736
(407) 905-8827
Spanish

1314863
Juliao, Carl E DMD[1,2]
212 E Main St
Tavares, FL 32778
(407) 905-8827
Spanish

1314863
Juliao, Carl E DMD[1,2]
509 Cagan View Rd
Clermont, FL 34714
(407) 905-8827
Spanish

3604779
Karacheban, Erikson G DMD[1,2]
10430 US Highway 441
Ste 102
Leesburg, FL 34788
(352) 431-2685
Arabic, Bulgarian, Creoles, German, Mandarin

3604779
Karacheban, Erikson G DMD[1,2]
560 N US Highway 441
Lady Lake, FL 32159
(352) 259-1065
Arabic, Bulgarian, Creoles, German, Mandarin

2311922
Keen Ramirez, Ashley L DDS[1,2]
17264 US Highway 441
Mount Dora, FL 32757
(352) 735-2111

1275891
Kiernan, Loyd L DMD 1,2
225 N 1st St
Leesburg, FL 34748
(407) 905-8827

1275891
Kiernan, Loyd L DMD 1,2
509 Cagan View Rd
Clermont, FL 34714
(407) 905-8827

3835207
Kim, Nathan DMD[1,2]
10430 US Highway 441
Ste 102
Leesburg, FL 34788
(352) 431-2685
Bulgarian, Chinese, Creoles, German, Mandarin

1270059
Koren, Daniel L DMD 1,2
1060 S US Highway 441
Lady Lake, FL 32159
(352) 612-3935
Spanish

1644886
Latulippe, Christie J DMD[1,2]
15455 US Highway 441
Eustis, FL 32726
(407) 543-8509
Spanish

2181038
Lombana Cano, Edward H DMD[1,2]
15455 US Highway 441
Eustis, FL 32726
(352) 399-0911
Spanish

2181038
Lombana Cano, Edward H DMD[1,2]
680 E Highway 50
Clermont, FL 34711
(352) 241-4500
Spanish

2181038
Lombana Cano, Edward H DMD[1,2]
949 N 14th St
Leesburg, FL 34748
(352) 460-0164
Spanish

2735999
Londono, Carolina DMD[1,2]
10430 US Highway 441
Ste 102
Leesburg, FL 34788
(352) 431-2685

1 provider also accepts Medicaid
2 e-prescribing capabilities

1 proveedor también acepta Medicaid
2 capacidades para recetas eléctronicas

2735999
Londono, Carolina DMD[1,2]
17264 US Highway 441
Mount Dora, FL 32757
(352) 735-2111

2735999
Londono, Carolina DMD[1,2]
560 N US Highway 27441 441
Lady Lake, FL 32159
(352) 259-1065

2735999
Londono, Carolina DMD[1,2]
560 N US Highway 441
Lady Lake, FL 32159
(352) 259-1065

3075899
Londono, Marisol M DDS[1,2]
17264 US Highway 441
Mount Dora, FL 32757
(352) 735-2111

2290109
Lounsberry, Bruna P DDS[1,2]
2501 S Highway 27
Clermont, FL 34711
(352) 404-5754

2290109
Lounsberry, Bruna P DDS[1,2]
2501 S Highway 27 Ste 101
Clermont, FL 34711
(352) 404-5754

3610349
Lu, Jocelyn DMD[1,2]
560 N US Highway 441
Lady Lake, FL 32159
(315) 454-6000

1636422
Marcos Arenal, Jose L DDS[1,2]
680 E State Rd 50
Clermont, FL 34711
(352) 241-4500
Spanish

1636422
Marcos Arenal, Jose L DDS[1,2]
949 N 14th St
Leesburg, FL 34748
(352) 460-0164
Spanish

1780776
Marius, Jean Mary R DDS[1,2]
17264 US Highway 441
Mount Dora, FL 32757
(352) 735-2111
Creole

1780776
Marius, Jean Mary R DDS[1,2]
560 N US Highway 27441 441
Lady Lake, FL 32159
(352) 259-1065
Creole

2386377
McCaulley Rennie, Jasmine DMD[1,2]
17264 US Highway 441
Mount Dora, FL 32757
(352) 735-2111

2386377
McCaulley Rennie, Jasmine DMD[1,2]
2501 S Highway 27
Clermont, FL 34711
(352) 404-5754

2570869
McDowell Travis, Janet E DDS[1,2]
225 N 1st St
Leesburg, FL 34748
(407) 905-8827

2570869
McDowell Travis, Janet E DDS[1,2]
509 Cagan View Rd
Clermont, FL 34714
(407) 905-8827

1460470
McRae, Stephanie A DDS[1,2]
2140 Lake Eustis Dr
Tavares, FL 32778
(352) 742-3500
Spanish

2748035
Meckelberg, Brandon W DDS[1,2]
2501 S Highway 27
Clermont, FL 34711
(352) 404-5754

2748035
Meckelberg, Brandon W DDS[1,2]
2501 S Highway 27 Ste 101
Clermont, FL 34711
(352) 404-5754

2571990
Mena, Angelica E DDS 1,2
2140 Lake Eustis Dr
Tavares, FL 32778
(352) 742-3500
Spanish

2622036
Minias, Andrew M DDS 1,2
1060 S US Highway 441
Lady Lake, FL 32159
(352) 612-3935

Lake

1 provider also accepts Medicaid
2 e-prescribing capabilities

1 proveedor también acepta Medicaid
2 capacidades para recetas eléctronicas

2895687
Mirkheshti, Marjan DMD[1,2]
10430 US Highway 441 Ste 102
Leesburg, FL 34788
(352) 431-2685
Bulgarian, Creoles, Farsi, German, Mandarin

2895687
Mirkheshti, Marjan DMD[1,2]
17264 US Highway 441
Mount Dora, FL 32757
(352) 735-2111
Bulgarian, Creoles, Farsi, German, Mandarin

2835975
Moo, Gregory Carl DDS 1,2
3801 N Highway 19A Ste 406
Mount Dora, FL 32757
(352) 735-2410
Polish, Portuguese, Russian, Spanish, Swedish

3546970
Morales, Pedro DMD 1,2
1060 S US Highway 441
Lady Lake, FL 32159
(352) 612-3935
Arabic, Hindi, Spanish

1342478
Mousa, Ammar DDS[1,2]
8305 County Rd 44 Leg A Ste 1
Leesburg, FL 34788
(352) 504-3530
Arabic

1342478
Mousa, Ammar DDS[1,2]
8305 County Rd 44 Leg A
Leesburg, FL 34788
(352) 728-4066
Arabic

2121744
Munguba, Bozena Z DMD[1,2]
1296 W Broad St
Groveland, FL 34736
(407) 905-8827
Polish, Portuguese, Spanish

2121744
Munguba, Bozena Z DMD[1,2]
225 N 1st St
Leesburg, FL 34748
(407) 905-8827
Polish, Portuguese, Spanish

2121744
Munguba, Bozena Z DMD[1,2]
509 Cagan View Rd
Clermont, FL 34714
(407) 905-8827
Polish, Portuguese, Spanish

2175023
Mupparaju, Ushakiran DDS[1,2]
4701 N Highway 19A
Mount Dora, FL 32757
(352) 618-3529
Filipino (philipino), German, Greek, Modern, Persian, Modern, Sindhi

2580591
Nam, Albert J DDS[1,2]
560 N US Highway 27 Ste 441
Lady Lake, FL 32159
(352) 259-1065

2580591
Nam, Albert J DDS[1,2]
560 N US Highway 441
Lady Lake, FL 32159
(352) 259-1065

1276676
Nanavati, Gaurang DDS 1,2
1060 S US Highway 441
Lady Lake, FL 32159
(352) 612-3935

1276676
Nanavati, Gaurang DDS 1,2
4701 N Highway 19A
Mount Dora, FL 32757
(352) 618-3529

3650461
Nathoo, Ali DMD[1,2]
15455 US Highway 441
Eustis, FL 32726
(407) 543-8509
Spanish

3650461
Nathoo, Ali DMD[1,2]
680 E Highway 50
Clermont, FL 34711
(352) 241-4500
Spanish

2547581
Navanit, Abhishek DDS 1,2
1060 S US Highway 441
Lady Lake, FL 32159
(352) 612-3935

2745946
Negrut, Bogdan N DMD[1,2]
2501 S Highway 27
Clermont, FL 34711
(352) 404-5754
Arabic, Bulgarian, Chinese, Czech, Mandarin

1 provider also accepts Medicaid
2 e-prescribing capabilities

1 proveedor también acepta Medicaid
2 capacidades para recetas eléctronicas

2188941
Neira, Fernando A DDS 1,2
17264 US Highway 441
Mount Dora, FL 32757
(352) 735-2111

1312034
Nguyen, Dzung Ba DMD[1,2]
15455 US Highway 441
Eustis, FL 32726
(352) 399-0911
Spanish

1312034
Nguyen, Dzung Ba DMD[1,2]
680 E Highway 50
Clermont, FL 34711
(352) 241-4500
Spanish

2255835
Nguyen, Hoang N DMD 1,2
15455 US Highway 441
Eustis, FL 32726
(352) 399-0911
Spanish, Vietnamese

2255835
Nguyen, Hoang N DMD 1,2
680 E Highway 50
Clermont, FL 34711
(352) 241-4500
Spanish, Vietnamese

2255835
Nguyen, Hoang N DMD 1,2
949 N 14th St
Leesburg, FL 34748
(352) 460-0164
Spanish, Vietnamese

2763378
Nguyen, Josie DMD[1,2]
15455 US Highway 441
Eustis, FL 32726
(352) 399-0911
Arabic, Czech, German, Greek, Modern, Vietnamese

2898729
Nguyen, Kathleen T DMD[1,2]
225 N 1st St
Leesburg, FL 34748
(407) 905-8827
Spanish, Vietnamese

2898729
Nguyen, Kathleen T DMD[1,2]
509 Cagan View Rd
Clermont, FL 34714
(407) 905-8827
Spanish, Vietnamese

2401271
Nguyen, Linda T DMD 1,2
15455 US Highway 441
Eustis, FL 32726
(352) 399-0911
Spanish, Vietnamese

986046
Nicola, Rania S DDS[1,2]
1296 W Broad St
Groveland, FL 34736
(407) 905-8827
Arabic

986046
Nicola, Rania S DDS[1,2]
212 E Main St
Tavares, FL 32778
(407) 905-8827
Arabic

986046
Nicola, Rania S DDS[1,2]
225 N 1st St
Leesburg, FL 34748
(352) 360-0490
Arabic

986046
Nicola, Rania S DDS[1,2]
509 Cagan View Rd
Clermont, FL 34714
(407) 905-8827
Arabic

2636615
Niroumand, Farinaz DMD[1,2]
15455 US Highway 441
Eustis, FL 32726
(352) 399-0911
Farsi

2636615
Niroumand, Farinaz DMD[1,2]
680 E Highway 50
Clermont, FL 34711
(352) 241-4500
Farsi

2636615
Niroumand, Farinaz DMD[1,2]
949 N 14th St
Leesburg, FL 34748
(352) 460-0164
Farsi

3601431
Novella, Daniel DMD 1,2
15455 US Highway 441
Eustis, FL 32726
(407) 543-8509
Spanish, Vietnamese

3601431
Novella, Daniel DMD 1,2
949 N 14th St
Leesburg, FL 34748
(407) 543-8509
Spanish, Vietnamese

1351039
Nunez, Erick J DDS[1,2]
15455 US Highway 441
Eustis, FL 32726
(352) 399-0911
Spanish

Lake

1 provider also accepts Medicaid
2 e-prescribing capabilities

1 proveedor también acepta Medicaid
2 capacidades para recetas eléctronicas

1351039
Nunez, Erick J DDS[1,2]
680 E Highway 50
Clermont, FL 34711
(352) 241-4500
Spanish

1351039
Nunez, Erick J DDS[1,2]
949 N 14th St
Leesburg, FL 34748
(352) 460-0164
Spanish

2102405
Ortiz Pimentel, Edgar O DMD[1,2]
15455 US Highway 441
Eustis, FL 32726
(352) 399-0911
Spanish

2102405
Ortiz Pimentel, Edgar O DMD[1,2]
680 E State Rd 50
Clermont, FL 34711
(352) 241-4500
Spanish

2102405
Ortiz Pimentel, Edgar O DMD[1,2]
949 N 14th St
Leesburg, FL 34748
(352) 460-0164
Spanish

2193825
Ottey Stewart, Elizabeth J DDS[1,2]
10430 US Highway 441 Ste 102
Leesburg, FL 34788
(352) 431-2685
Czech, Filipino (philipino), French, German, Mandarin

2193825
Ottey Stewart, Elizabeth J DDS[1,2]
1296 W Broad St
Groveland, FL 34736
(407) 905-8827
Czech, Filipino (philipino), French, German, Mandarin

2193825
Ottey Stewart, Elizabeth J DDS[1,2]
17264 US Highway 441
Mount Dora, FL 32757
(352) 735-2111
Czech, Filipino (philipino), French, German, Mandarin

2193825
Ottey Stewart, Elizabeth J DDS[1,2]
212 E Main St
Tavares, FL 32778
(407) 905-8827
Czech, Filipino (philipino), French, German, Mandarin

2634244
Paisley, Kristin DMD [1,2]
2501 S Highway 27
Clermont, FL 34711
(352) 404-5754

2634244
Paisley, Kristin DMD [1,2]
2501 S Highway 27 Ste 101
Clermont, FL 34711
(352) 404-5754

1280739
Palomeque, Theresa DDS[1,2]
212 E Main St
Tavares, FL 32778
(407) 905-8827
Spanish

1280739
Palomeque, Theresa DDS[1,2]
509 Cagan View Rd
Clermont, FL 34714
(407) 905-8827
Spanish

2389904
Patel, Janisha DDS[1,2]
15455 US Highway 441
Eustis, FL 32726
(352) 399-0911
Gujarati, Spanish

2389904
Patel, Janisha DDS[1,2]
680 E State Rd 50
Clermont, FL 34711
(352) 241-4500
Gujarati, Spanish

2389904
Patel, Janisha DDS[1,2]
949 N 14th St
Leesburg, FL 34748
(352) 460-0164
Gujarati, Spanish

2734317
Patel, Maitri DMD[1,2]
15455 US Highway 441
Eustis, FL 32726
(407) 543-8509
Gujarati, Hindi, Spanish

3414673
Patel, Maulin DMD[1,2]
560 N US Highway 441
Lady Lake, FL 32159
(352) 259-1065
Gujarati, Hindi

1271364
Patel, Mili D DMD[1,2]
1060 S US Highway 441
Lady Lake, FL 32159
(352) 612-3935
Gujarati, Spanish

1 provider also accepts Medicaid
2 e-prescribing capabilities

1 proveedor también acepta Medicaid
2 capacidades para recetas eléctronicas

1907966
Patel, Ripal A DMD[1,2]
15455 US Highway 441
Eustis, FL 32726
(352) 399-0911
Spanish

1907966
Patel, Ripal A DMD[1,2]
680 E Highway 50
Clermont, FL 34711
(352) 241-4500
Spanish

1907966
Patel, Ripal A DMD[1,2]
680 E State Rd 50
Clermont, FL 34711
(352) 241-4500
Spanish

1907966
Patel, Ripal A DMD[1,2]
949 N 14th St
Leesburg, FL 34748
(352) 460-0164
Spanish

3859149
Patel, Swati M DMD[1,2]
680 E State Rd 50
Clermont, FL 34711
(352) 241-4500
Spanish, Vietnamese

3859149
Patel, Swati M DMD[1,2]
949 N 14th St
Leesburg, FL 34748
(352) 460-0164
Spanish, Vietnamese

2512314
Patel, Yesha J DMD[1,2]
15455 US Highway 441
Eustis, FL 32726
(352) 399-0911
Hindi

2512314
Patel, Yesha J DMD[1,2]
680 E State Rd 50
Clermont, FL 34711
(352) 241-4500
Hindi

2512314
Patel, Yesha J DMD[1,2]
949 N 14th St
Leesburg, FL 34748
(352) 460-0164
Hindi

2892621
Pham, Andrew G DMD 1,2
680 E Highway 50
Clermont, FL 34711
(352) 241-4500

2607965
Pham, Quyen K T DMD 1,2
15455 US Highway 441
Eustis, FL 32726
(352) 399-0911
Spanish, Vietnamese

2607965
Pham, Quyen K T DMD 1,2
680 E State Rd 50
Clermont, FL 34711
(352) 241-4500
Spanish, Vietnamese

2607965
Pham, Quyen K T DMD 1,2
949 N 14th St
Leesburg, FL 34748
(352) 460-0164
Spanish, Vietnamese

2710403
Pierre, Jacqeline DDS 1,2
10430 US Highway 441
Ste 102
Leesburg, FL 34788
(352) 431-2685
Bulgarian, Chinese, Creoles, German, Spanish

2710403
Pierre, Jacqeline DDS 1,2
17264 US Highway 441
Mount Dora, FL 32757
(352) 735-2111
Bulgarian, Chinese, Creoles, German, Spanish

1274118
Pimentel, Paul A DDS 1,2
10430 US Highway 441
Ste 102
Leesburg, FL 34788
(352) 431-2685

1274118
Pimentel, Paul A DDS 1,2
17264 US Highway 441
Mount Dora, FL 32757
(352) 735-2111

2589636
Pirie, Edward A DDS[1,2]
225 N 1st St
Leesburg, FL 34748
(407) 905-8827

2589636
Pirie, Edward A DDS[1,2]
509 Cagan View Rd
Clermont, FL 34714
(407) 905-8827

Lake

1 provider also accepts Medicaid
2 e-prescribing capabilities

1 proveedor también acepta Medicaid
2 capacidades para recetas eléctronicas

2290466
Popat, Poonam V DMD 1,2
26540 Ace Ave Ste 105
Leesburg, FL 34748
(352) 326-4404
Spanish

2290466
Popat, Poonam V DMD 1,2
26540 Ace Ave Ste G105
Leesburg, FL 34748
(352) 326-4404
Spanish

3634615
Posada, David DDS[1,2]
560 N US Highway 27 Ste 441
Lady Lake, FL 32159
(352) 259-1065
Creoles, Czech, German, Mandarin, Spanish

3634615
Posada, David DDS[1,2]
560 N US Highway 441
Lady Lake, FL 32159
(352) 259-1065
Creoles, Czech, German, Mandarin, Spanish

2973830
Powell, Leneal DDS[1,2]
10430 US Highway 441 Ste 102
Leesburg, FL 34788
(352) 431-2685

2973830
Powell, Leneal DDS[1,2]
17264 US Highway 441
Mount Dora, FL 32757
(352) 735-2111

3544441
Powell, Makom F DMD 1,2
225 N 1st St
Leesburg, FL 34748
(407) 905-8827

3544441
Powell, Makom F DMD 1,2
509 Cagan View Rd
Clermont, FL 34714
(407) 905-8827

2618053
Priemer, Ryan M DMD 1,2
949 N 14th St
Leesburg, FL 34748
(352) 460-0164
Spanish

2154250
Rennie, Kevon DMD[1,2]
2501 S Highway 27
Clermont, FL 34711
(352) 404-5754

2154250
Rennie, Kevon DMD[1,2]
2501 S Highway 27 Ste 101
Clermont, FL 34711
(352) 404-5754

2611418
Riad, Youssef A DDS[1,2]
4701 N Highway 19A
Mount Dora, FL 32757
(352) 618-3529

2309087
Rivera, Abneris R DMD 1,2
680 E State Rd 50
Clermont, FL 34711
(352) 241-4500
German, Greek, Modern, Hindi, Serbian, Spanish

2353728
Rizziello, Derrick A DMD[1,2]
15455 US Highway 441
Eustis, FL 32726
(352) 399-0911
Spanish

2353728
Rizziello, Derrick A DMD[1,2]
680 E Highway 50
Clermont, FL 34711
(352) 241-4500
Spanish

2353728
Rizziello, Derrick A DMD[1,2]
680 E State Rd 50
Clermont, FL 34711
(352) 241-4500
Spanish

2353728
Rizziello, Derrick A DMD[1,2]
949 N 14th St
Leesburg, FL 34748
(352) 460-0164
Spanish

2737007
Roa Canal, Valeria DDS 1,2
10430 US Highway 441 Ste 102
Leesburg, FL 34788
(352) 431-2685
Creoles, Czech, German, Mandarin, Spanish

2737007
Roa Canal, Valeria DDS 1,2
17264 US Highway 441
Mount Dora, FL 32757
(352) 735-2111
Creoles, Czech, German, Mandarin, Spanish

1 provider also accepts Medicaid
2 e-prescribing capabilities

1 proveedor también acepta Medicaid
2 capacidades para recetas eléctronicas

2737007
Roa Canal, Valeria DDS 1,2
560 N US Highway 27441
Lady Lake, FL 32159
(352) 259-1065
Creoles, Czech, German, Mandarin, Spanish

2899278
Robinson Maita, Santos L DMD[1,2]
15455 US Highway 441
Eustis, FL 32726
(352) 399-0911
Spanish

2899278
Robinson Maita, Santos L DMD[1,2]
680 E State Rd 50
Clermont, FL 34711
(352) 241-4500
Spanish

2899278
Robinson Maita, Santos L DMD[1,2]
949 N 14th St
Leesburg, FL 34748
(352) 460-0164
Spanish

2865578
Rodriguez Leyva, Luis E DMD[1,2]
15455 US Highway 441
Eustis, FL 32726
(407) 543-8509

2751936
Rodriguez, Joseph L DDS[1,2]
15455 US Highway 441
Eustis, FL 32726
(352) 399-0911

2751936
Rodriguez, Joseph L DDS[1,2]
680 E State Rd 50
Clermont, FL 34711
(352) 241-4500

2751936
Rodriguez, Joseph L DDS[1,2]
949 N 14th St
Leesburg, FL 34748
(352) 460-0164

2887599
Rosario Aristy, Grissel DMD[1,2]
10430 US Highway 441 Ste 102
Leesburg, FL 34788
(352) 431-2685
Spanish

2504425
Seoane, Andres J DDS 1,2
949 N 14th St
Leesburg, FL 34748
(352) 460-0164
Spanish

3587502
Shah, Achal A DDS[1,2]
680 E State Rd 50
Clermont, FL 34711
(352) 241-4500
Spanish

2710066
Shah, Kinnar R DMD 1,2
106 Lee St
Leesburg, FL 34748
(352) 310-3310
Greek, Modern, Hindi, Spanish

2610451
Shah, Yesha P DMD[1,2]
15455 US Highway 441
Eustis, FL 32726
(352) 399-0911
Gujarati, Hindi, Spanish

2610451
Shah, Yesha P DMD[1,2]
680 E State Rd 50
Clermont, FL 34711
(352) 241-4500
Gujarati, Hindi, Spanish

2610451
Shah, Yesha P DMD[1,2]
949 N 14th St
Leesburg, FL 34748
(352) 460-0164
Gujarati, Hindi, Spanish

3852784
Sharma, Chetna DMD 1,2
680 E State Rd 50
Clermont, FL 34711
(352) 241-4500
Spanish

3852784
Sharma, Chetna DMD 1,2
949 N 14th St
Leesburg, FL 34748
(352) 460-0164
Spanish

2540565
Sharow, Kyle A DDS[1,2]
2501 S Highway 27
Clermont, FL 34711
(352) 404-5754
Amharic, Arabic, Chinese, Creoles, German

Lake

1 provider also accepts Medicaid
2 e-prescribing capabilities

1 proveedor también acepta Medicaid
2 capacidades para recetas eléctronicas

2540565
Sharow, Kyle A DDS[1,2]
2501 S Highway 27 Ste 101
Clermont, FL 34711
(352) 404-5754
Amharic, Arabic, Chinese, Creoles, German

2928636
Silverman, Ethan L DMD[1,2]
680 E State Rd 50
Clermont, FL 34711
(352) 241-4500

2346162
Snyder, Jason D DMD 1,2
106 Lee St
Leesburg, FL 34748
(352) 310-3310

2346162
Snyder, Jason D DMD 1,2
4701 N Highway 19A
Mount Dora, FL 32757
(352) 618-3529

1785824
Son, Minsung DMD[1,2]
17264 US Highway 441
Mount Dora, FL 32757
(352) 735-2111
Spanish

1785824
Son, Minsung DMD[1,2]
2501 S Highway 27
Clermont, FL 34711
(352) 404-5754
Spanish

2979583
Stewart, Gregg A DMD 1,2
225 N 1st St
Leesburg, FL 34748
(407) 905-8827

2979583
Stewart, Gregg A DMD 1,2
509 Cagan View Rd
Clermont, FL 34714
(407) 905-8827

2144660
Sundeen, David C DDS 1,2
2501 S Highway 27
Clermont, FL 34711
(352) 404-5754

2144660
Sundeen, David C DDS 1,2
2501 S Highway 27 Ste 101
Clermont, FL 34711
(352) 404-5754

2598312
Taylor, Nathan M DMD 1,2
17264 US Highway 441
Mount Dora, FL 32757
(352) 735-2111

2598312
Taylor, Nathan M DMD 1,2
560 N US Highway 441
Lady Lake, FL 32159
(352) 259-1065

2166563
Tehrani, Shabnam DMD[1,2]
1060 S US Highway 441
Lady Lake, FL 32159
(352) 612-3935

2571300
Teodoru, Catalin DMD 1,2
1296 W Broad St
Groveland, FL 34736
(407) 905-8827
Romanian

2571300
Teodoru, Catalin DMD 1,2
225 N 1st St
Leesburg, FL 34748
(407) 905-8827
Romanian

2571300
Teodoru, Catalin DMD 1,2
509 Cagan View Rd
Clermont, FL 34714
(407) 905-8827
Romanian

3144942
Thony, Jaime C DDS[1,2]
15455 US Highway 441
Eustis, FL 32726
(407) 543-8509
Creole, Spanish, Vietnamese

3092731
Tolson, George E DMD 1,2
15455 US Highway 441
Eustis, FL 32726
(352) 399-0911

2031066
Tran, Faye DMD[1,2]
15455 US Highway 441
Eustis, FL 32726
(352) 399-0911
Spanish, Vietnamese

2031066
Tran, Faye DMD[1,2]
949 N 14th St
Leesburg, FL 34748
(352) 460-0164
Spanish, Vietnamese

1 provider also accepts Medicaid
2 e-prescribing capabilities

1 proveedor también acepta Medicaid
2 capacidades para recetas eléctronicas

3602341
Truong, David DMD[1,2]
17264 US Highway 441
Mount Dora, FL 32757
(352) 735-2111
Arabic, Bulgarian, Creoles, German, Mandarin

3602341
Truong, David DMD[1,2]
2140 Lake Eustis Dr
Tavares, FL 32778
(352) 742-3500
Arabic, Bulgarian, Creoles, German, Mandarin

2900187
Truong, Duy V DMD[1,2]
10430 US Highway 441 Ste 102
Leesburg, FL 34788
(352) 431-2685
Spanish

2900187
Truong, Duy V DMD[1,2]
17264 US Highway 441
Mount Dora, FL 32757
(352) 735-2111
Spanish

2900187
Truong, Duy V DMD[1,2]
560 N US Highway 27441
Lady Lake, FL 32159
(352) 259-1065
Spanish

2618061
Van, Tim T DMD[1,2]
949 N 14th St
Leesburg, FL 34748
(352) 460-0164
Korean, Spanish

2142111
Varela, Monica L DDS [1,2]
680 E State Rd 50
Clermont, FL 34711
(352) 241-4500
Spanish

2142111
Varela, Monica L DDS [1,2]
949 N 14th St
Leesburg, FL 34748
(352) 460-0164
Spanish

1070700
Velez Leon, Waleska I DMD[1,2]
1296 W Broad St
Groveland, FL 34736
(352) 429-4104
Spanish

1070700
Velez Leon, Waleska I DMD[1,2]
212 E Main St
Tavares, FL 32778
(407) 905-8827
Spanish

1070700
Velez Leon, Waleska I DMD[1,2]
225 N 1st St
Leesburg, FL 34748
(407) 905-8827
Spanish

1070700
Velez Leon, Waleska I DMD[1,2]
509 Cagan View Rd
Clermont, FL 34714
(407) 905-8827
Spanish

2905816
Vo, Tina H DMD[1,2]
1296 W Broad St
Groveland, FL 34736
(407) 905-8827
Vietnamese

2905816
Vo, Tina H DMD[1,2]
212 E Main St
Tavares, FL 32778
(407) 905-8827
Vietnamese

2905816
Vo, Tina H DMD[1,2]
225 N 1st St
Leesburg, FL 34748
(407) 905-8827
Vietnamese

2618892
Voaonsri, Nopparat DMD[1,2]
15455 US Highway 441
Eustis, FL 32726
(352) 399-0911
Spanish

2618892
Voaonsri, Nopparat DMD[1,2]
680 E State Rd 50
Clermont, FL 34711
(352) 241-4500
Spanish

3438837
Vukelich, Catherine DMD[1,2]
2501 S Highway 27
Clermont, FL 34711
(863) 607-4700

3438837
Vukelich, Catherine DMD[1,2]
2501 S Highway 27 Ste 101
Clermont, FL 34711
(352) 404-5754

2111317
Walker, Aaron S DMD [1,2]
15455 US Highway 441
Eustis, FL 32726
(352) 399-0911
Spanish

Lake

1 provider also accepts Medicaid
2 e-prescribing capabilities

1 proveedor también acepta Medicaid
2 capacidades para recetas eléctronicas

2111317
Walker, Aaron S DMD[1,2]
680 E State Rd 50
Clermont, FL 34711
(352) 241-4500
Spanish

1316711
Ward, Michael Alan DDS[1,2]
15455 US Highway 441
Eustis, FL 32726
(352) 399-0911
Spanish

1316711
Ward, Michael Alan DDS[1,2]
680 E Highway 50
Clermont, FL 34711
(352) 241-4500
Spanish

1316711
Ward, Michael Alan DDS[1,2]
680 E State Rd 50
Clermont, FL 34711
(352) 241-4500
Spanish

1316711
Ward, Michael Alan DDS[1,2]
949 N 14th St
Leesburg, FL 34748
(352) 460-0164
Spanish

2729105
Williams, Hanief G DMD[1,2]
15455 US Highway 441
Eustis, FL 32726
(352) 399-0911
Spanish

2729105
Williams, Hanief G DMD[1,2]
680 E State Rd 50
Clermont, FL 34711
(352) 241-4500
Spanish

2608422
Wray, Roger D DDS[1,2]
212 E Main St
Tavares, FL 32778
(407) 905-8827

2608422
Wray, Roger D DDS[1,2]
225 N 1st St
Leesburg, FL 34748
(407) 905-8827

2608422
Wray, Roger D DDS[1,2]
509 Cagan View Rd
Clermont, FL 34714
(407) 905-8827

3194556
You, Jae Y DDS[1,2]
15455 US Highway 441
Eustis, FL 32726
(407) 543-8509
Hindi, Korean, Marathi, Russian, Spanish

3194556
You, Jae Y DDS[1,2]
680 E State Rd 50
Clermont, FL 34711
(352) 241-4500
Hindi, Korean, Marathi, Russian, Spanish

3194556
You, Jae Y DDS[1,2]
949 N 14th St
Leesburg, FL 34748
(407) 543-8509
Hindi, Korean, Marathi, Russian, Spanish

3418815
Youssef, Rabie A DMD 1,2
810 W Desoto St
Clermont, FL 34711
(352) 394-3071
Arabic, French

2603039
Yu, Lina DMD[1,2]
15455 US Highway 441
Eustis, FL 32726
(352) 399-0911
Mandarin, Spanish

2603039
Yu, Lina DMD[1,2]
680 E State Rd 50
Clermont, FL 34711
(352) 241-4500
Mandarin, Spanish

3883238
Zanoni Morales, Anastacia Piceli DMD 1,2
4701 N Highway 19A Ste 1
Mount Dora, FL 32757
(352) 618-3529

3883238
Zanoni Morales, Anastacia Piceli DMD 1,2
810 W Desoto St
Clermont, FL 34711
(352) 292-8002

3266583
Zogaib, Elizabeth M DMD[1,2]
15455 US Highway 441
Eustis, FL 32726
(352) 399-0911
Spanish

Dentistry - Endodontics

1855327
Cherian, Shiju DDS[1,2]
15455 US Highway 441
Eustis, FL 32726
(352) 399-0911
Spanish

1506730
Earnhardt, Charles E DMD[1,2]
949 N 14th St
Leesburg, FL 34748
(352) 460-0164
Spanish

1 provider also accepts Medicaid
2 e-prescribing capabilities

1 proveedor también acepta Medicaid
2 capacidades para recetas eléctronicas

2164547
Sreekantaiah, Kiran M DMD[1,2]
680 E State Rd 50
Clermont, FL 34711
(352) 241-4500

2164547
Sreekantaiah, Kiran M DMD[1,2]
949 N 14th St
Leesburg, FL 34748
(352) 460-0164

1295489
Vacharakiat, Malissa DMD[1,2]
810 W Desoto St
Clermont, FL 34711
(352) 292-8002
Arabic, Spanish

Dentistry - Oral & Maxillofacial

1277809
Achong, Ronald M DMD[1,2]
3180 Citrus Tower Blvd
Clermont, FL 34711
(352) 243-5599
Spanish

2266105
Adams, Bryan H DMD 1,2
15455 US Highway 441
Eustis, FL 32726
(352) 399-0911
Spanish

2266105
Adams, Bryan H DMD 1,2
680 E State Rd 50
Clermont, FL 34711
(352) 241-4500
Spanish

1708583
Barbick, Michael B DDS 1,2
18560 US Highway 441
Mount Dora, FL 32757
(352) 505-2108
Spanish

1708583
Barbick, Michael B DDS 1,2
2600 Washington Rd
Mount Dora, FL 32757
(352) 505-2108
Spanish

3435367
Bayron Vazquez, Dharma I DDS[1,2]
18560 US Highway 441
Mount Dora, FL 32757
(352) 505-2108
Spanish

2541236
Bower, Daniel L DMD 1,2
265 Hatteras Ave Unit 1
Clermont, FL 34711
(352) 242-5331
Arabic, Bosnian, Filipino (philipino), German, Persian, Modern

1285318
Burchfield, Tommie L DMD[1,2]
15455 US Highway 441
Eustis, FL 32726
(352) 399-0911
Spanish

1285318
Burchfield, Tommie L DMD[1,2]
680 E Highway 50
Clermont, FL 34711
(352) 241-4500
Spanish

1285318
Burchfield, Tommie L DMD[1,2]
949 N 14th St
Leesburg, FL 34748
(352) 460-0164
Spanish

1321028
Crofton, Daniel J DDS 1,2
265 Hatteras Ave Unit 1
Clermont, FL 34711
(352) 242-5331
Arabic, Bosnian, Filipino (philipino), German, Persian, Modern

3208426
Gies, Jeremy R DMD 1,2
265 Hatteras Ave Unit 1
Clermont, FL 34711
(352) 242-5331

3283606
Godwin, Jenna D DMD 1,2
18560 US Highway 441
Mount Dora, FL 32757
(352) 505-2108
Spanish

3283606
Godwin, Jenna D DMD 1,2
2600 Washington Rd
Mount Dora, FL 32757
(352) 505-2108
Spanish

1 provider also accepts Medicaid
2 e-prescribing capabilities

1 proveedor también acepta Medicaid
2 capacidades para recetas eléctronicas

3455703
Guadagni, Elizabeth M C DMD[1,2]
18560 US Highway 441
Mount Dora, FL 32757
(352) 505-2108
Spanish

3262993
Hall, David E DDS[1,2]
265 Hatteras Ave Unit 1
Clermont, FL 34711
(352) 242-5331

3060109
Hamilton, Brian DDS 1,2
18560 US Highway 441
Mount Dora, FL 32757
(352) 505-2108
Japanese, Korean, Spanish, Vietnamese

1332554
Johnson, Christopher T DMD[1,2]
2149 US Highway 441
Leesburg, FL 34748
(352) 728-6600
Spanish

1332554
Johnson, Christopher T DMD[1,2]
855 Oakley Seaver Dr
Clermont, FL 34711
(352) 242-0627
Spanish

3450629
Knittel, Jeffrey R DDS 1,2
18560 US Highway 441
Mount Dora, FL 32757
(352) 505-2108

3450629
Knittel, Jeffrey R DDS 1,2
2600 Washington Rd
Mount Dora, FL 32757
(352) 505-2108

1806931
Latham, Christopher W DMD[1,2]
3180 Citrus Tower Blvd
Clermont, FL 34711
(352) 243-5599
Spanish

1225706
Lawson, Scott D DDS 1,2
15455 US Highway 441
Eustis, FL 32726
(352) 399-0911

1582256
Russo, Charles D DMD 1,2
2149 US Highway 441
Leesburg, FL 34748
(352) 728-6600
Spanish

1582256
Russo, Charles D DMD 1,2
855 Oakley Seaver Dr
Clermont, FL 34711
(352) 242-0627
Spanish

2279762
Sterrett, David R DMD 1,2
15455 US Highway 441
Eustis, FL 32726
(352) 399-0911

2279762
Sterrett, David R DMD 1,2
949 N 14th St
Leesburg, FL 34748
(352) 460-0164

1283127
Urfrig, Gregory R DMD 1,2
680 E State Rd 50
Clermont, FL 34711
(352) 241-4500
Spanish, Vietnamese

1283127
Urfrig, Gregory R DMD 1,2
949 N 14th St
Leesburg, FL 34748
(352) 460-0164
Spanish, Vietnamese

2918858
Williams, Danielle C DMD[1,2]
18560 US Highway 441
Mount Dora, FL 32757
(352) 505-2108

2918858
Williams, Danielle C DMD[1,2]
2600 Washington Rd
Mount Dora, FL 32757
(352) 505-2108

3628307
Williams, Travis DMD 1,2
18560 US Highway 441
Mount Dora, FL 32757
(352) 505-2108
Spanish

3063513
Yuan, Michael DMD[1,2]
18560 US Highway 441
Mount Dora, FL 32757
(352) 505-2108

3063513
Yuan, Michael DMD[1,2]
2600 Washington Rd
Mount Dora, FL 32757
(352) 505-2108

3514297
Zabiegalski, Neal A DDS[1,2]
18560 US Highway 441
Mount Dora, FL 32757
(352) 505-2108

1 provider also accepts Medicaid
2 e-prescribing capabilities

1 proveedor también acepta Medicaid
2 capacidades para recetas eléctronicas

3514297
Zabiegalski, Neal A DDS[1,2]
2600 Washington Rd
Mount Dora, FL 32757
(352) 735-5400

3072716
Zastrow, Stephanie DDS[1,2]
18560 US Highway 441
Mount Dora, FL 32757
(352) 505-2108

3072716
Zastrow, Stephanie DDS[1,2]
2600 Washington Rd
Mount Dora, FL 32757
(352) 505-2108

Dentistry - Periodontics

3704819
Aljewari, Haider DMD [1,2]
2140 Lake Eustis Dr
Tavares, FL 32778
(352) 742-3500
Arabic, Spanish

3602530
Cornejo Zavala, Sixto R DMD[1,2]
949 N 14th St
Leesburg, FL 34748
(352) 460-0164
Spanish

1666984
Ladley, Leah M DDS[1,2]
2600 Washington Rd
Mount Dora, FL 32757
(941) 625-8500

2404902
Reddy, Tigura S DDS[1,2]
15455 US Highway 441
Eustis, FL 32726
(407) 543-8509
Spanish

2404902
Reddy, Tigura S DDS[1,2]
680 E Highway 50
Clermont, FL 34711
(352) 241-4500
Spanish

2404902
Reddy, Tigura S DDS[1,2]
680 E State Rd 50
Clermont, FL 34711
(352) 241-4500
Spanish

2404902
Reddy, Tigura S DDS[1,2]
949 N 14th St
Leesburg, FL 34748
(407) 543-8509
Spanish

1845687
Yeung, Victor L C DMD [1,2]
15455 US Highway 441
Eustis, FL 32726
(352) 399-0911
Spanish

Lake

1 provider also accepts Medicaid
2 e-prescribing capabilities

1 proveedor también acepta Medicaid
2 capacidades para recetas eléctronicas

This page was intentionally left blank

Esta página se ha dejado intencionadamente en blanco

CarePlus
HEALTH PLANS

Pharmacies

Farmacias

This page marks the beginning of the pharmacy information in this directory.

Esta página marca el inicio de la información sobre las farmacias en este directorio.

IMPORTANT NOTE: CarePlus is not a provider of pharmacy services. CarePlus does not endorse or control the clinical judgment or treatment recommendations made by the physicians or other providers listed in the directory or otherwise selected by you.

NOTA IMPORTANTE: *CarePlus no es un proveedor de servicios de farmacias. CarePlus no respalda ni regula el criterio clínico ni las recomendaciones de tratamiento hechas por los médicos u otros proveedores incluidos en el directorio o seleccionados por usted.*

This Pharmacy Directory was updated on 12/19/2023. For more recent information or other questions, please contact CarePlus Health Plans, Inc.'s Member Services at 1-800-794-5907 or for TTY users, 711. From October 1 - March 31, we are open 7 days a week; 8 a.m. to 8 p.m. From April 1 - September 30, we are open Monday - Friday, 8 a.m. to 8 p.m. You may always leave a voice mail message after-hours, Saturdays, Sundays, and holidays and we will return your call within one business day, or visit www.careplushealthplans.com. Changes to our pharmacy network may occur during the benefit year. An updated Provider Directory is located on our website at www.careplushealthplans.com. You may also call Member Services for updated information.

Este Directorio de Farmacias fue actualizado el 19/12/2023. Para obtener información más reciente o para otras preguntas, por favor llame a Servicios para Afiliados de CarePlus Health Plans, Inc. al 1-800-794-5907 o para usuarios de TTY al 711. Desde el 1 de octubre hasta el 31 de marzo, atendemos los 7 días de la semana de 8 a.m. a 8 p.m. Desde el 1 de abril hasta el 30 de septiembre, atendemos de lunes a viernes, de 8 a.m. a 8 p.m. Usted también puede dejar un mensaje de voz fuera del horario de atención, sábados, domingos y feriados, y le devolveremos la llamada dentro de un día hábil, o visite www.careplushealthplans.com. Pueden ocurrir cambios en nuestra red de farmacias durante el año de beneficios. Puede encontrar un Directorio de Proveedores actualizado en nuestro sitio web en www.careplushealthplans.com. También puede llamar a Servicios para Afiliados para solicitar información actualizada.

Mail Order

TTY users call: 711
Usuarios de TTY llamar al: 711

Acaria (specialty Pharmacy)
Toll-free: (800) 511-5144

Across Specialty Pharmacy[2]
Toll-free: (833) 746-0132

ACS Specialty Pharmacy[2]
Toll-free: (866) 944-9511

Amazon Pharmacy[2]
Toll-free: (855) 745-5725

Aon Pharmacy (specialty Pharmacy)[2]
Toll-free: (833) 886-1725

Bioplus Specialty Pharmacy[2]
Toll-free: (407) 830-8820

Caremark Specialty[2]
Toll-free: (888) 607-4287

Centerwell Pharmacy - Miramar[2,3]
Toll-free: (800) 526-1490

Centerwell Specialty Pharmacy[2,3]
Toll-free: (800) 486-2668

Curant Health (specialty Pharmacy)[2]
Toll-free: (770) 437-8040

Diplomat (specialty Pharmacy)
Toll-free: (866) 442-4679

Directrx (specialty Pharmacy)[2]
Toll-free: (248) 280-2270

Expedien Pharmacy (specialty Pharmacy)[2]
Toll-free: (866) 943-4535

Factor One Source[2]
Toll-free: (877) 828-3940

Friendswood Health Mart
Toll-free: (844) 373-1300

Genoa Healthcare[2]
Toll-free: (877) 546-5779

Gentry Health[2]
Toll-free: (216) 750-4038

Kroger Specialty Pharmacy[2]
Toll-free: (855) 437-1342

Medhope Pharmacy[2]
Toll-free: (866) 279-0497

Memorial Pharmacy[2]
Toll-free: (844) 358-8500

Noble Health Services (specialty Pharmacy)[2]
Toll-free: (888) 843-2040

Onco 360 Specialty[2]
Toll-free: (877) 662-6633

Optum Specialty Pharmacy[2]
Toll-free: (855) 242-2241

Orsini (specialty And Maintenance Pharmacy)[2]
Toll-free: (800) 410-8575

Panther Rx Specialty Pharmacy[2]
Toll-free: (855) 726-8479

Pillpack[2]
Toll-free: (855) 745-5725

Pharmacies are common to all plans. Las Farmacias son comunes a todos los planes.

2 e-prescribing capabilities

3 preferred cost-sharing pharmacy for some plans

4 denotes extended supply of medications offered

2 capacidades para recetas eléctronicas

3 farmacia de costo compartido preferido para algunos planes

4 indica que se ofrece un surtido extendido de medicamentos

Premier Pharmacy Services (specialty Pharmacy)[2]
Toll-free: (484) 821-0540

Redchip Of Nevada[2]
Toll-free: (949) 223-9828

Ridgeway Pharmacy Ltd[2]
Toll-free: (800) 630-3214

Rosh Pharmacy[2]
Toll-free: (844) 939-3550

Rx To Go[2]
Toll-free: (239) 275-5357

Senderra Rx Pharmacy (specialty Pharmacy)[2]
Toll-free: (888) 777-5547

Sortpak[2]
Toll-free: (877) 570-7787

St. Matthews Pharmacy[2]
Toll-free: (844) 552-9669

University Hospital Home Care[2]
Toll-free: (216) 844-4663

Urgent Med Rx[2]
Toll-free: (888) 536-9963

US Bioservices (specialty Pharmacy)[2]
Toll-free: (888) 518-7246

US Med[2]
Toll-free: (866) 938-4482

Walmart Pharmacy[2]
Toll-free: (800) 273-3455

Welldynerx[2]
Toll-free: (888) 479-2000

Retail Chains

TTY users call: 711
Usuarios de TTY llamar al: 711

Costco[4]
Toll-free: (800) 607-6861
TTY: 711

CVS Pharmacy[4]
Toll-free: (800) 746-7287
TTY: 711

Publix[4]
Toll-free: (800) 242-1227
TTY: 711

Sams Club[4]
Toll-free: (888) 746-7726
TTY: 711

Walgreens[4]
Toll-free: (800) 925-4733
TTY: (877) 924-7889

Walmart[4]
Toll-free: (800) 925-6278
TTY: 711

Retail

TTY users call: 711
Usuarios de TTY llamar al: 711

Adonai Pharmacy[2,4]
620 S Lake St #4
Leesburg, FL 34748
(352) 460-4030

Az Med[2,4]
17075 Cagan Ridge Blvd
Clermont, FL 34714
(352) 708-4219

Bay Pharmacy[2,4]
2 E Magnolia Ave
Eustis, FL 32726
(352) 357-4341

Burrys Pharmacy[2,4]
500 Webster St
Leesburg, FL 34748
(352) 787-3787

Carenow Pharmacy[2,4]
18830 US Highway 441
Mount Dora, FL 32757
(352) 559-3107

Clermont Family Pharmacy[2,4]
2761 Citrus Tower Blvd Ste 102
Clermont, FL 34711
(352) 404-7353

Lake

Pharmacies are common to all plans. Las Farmacias son comunes a todos los planes.

2 e-prescribing capabilities
3 preferred cost-sharing pharmacy for some plans
4 denotes extended supply of medications offered

2 capacidades para recetas eléctronicas
3 farmacia de costo compartido preferido para algunos planes
4 indica que se ofrece un surtido extendido de medicamentos

Community Health Centers, Inc[2,4]
509 Cagan View Rd
Clermont, FL 34714
(352) 557-5712

Four Corners Pharmacy[2,4]
16744 Cagan Crossings Blvd
Clermont, FL 34714
(352) 989-5913

Groveland Pharmacy 2,4
145 E Broad St
Groveland, FL 34736
(352) 429-1353

Health Plus Pharmacy 2,4
25444 State Rd 46, Ste 3
Sorrento, FL 32776
(352) 720-3104

Lake Pharmacy[2,4]
710 N Bay St
Eustis, FL 32726
(352) 357-5485

Leesburg Community Pharmacy[2,4]
2500 Citrus Blvd
Leesburg, FL 34748
(352) 728-0477

McHills Pharmacy[2,4]
1158 5th St
Clermont, FL 34711
(352) 394-1333

Medicap Pharmacy[2,4]
12302 Roper Blvd
Clermont, FL 34711
(352) 243-6340

Mid Florida Pharmacy 2,4
461 Plaza Dr
Eustis, FL 32726
(352) 729-6557

Mount Dora Pharmacy 2,4
17435 US Highway 441
Eustis, FL 32726
(352) 357-1406

Scripts Pharmacy[2,4]
1920 Don Wickham Dr
Clermont, FL 34711
(407) 407-0130

Smart Rx Pharmacy[2,4]
3725 S Highway 27 Ste 102
Clermont, FL 34711
(352) 717-0177

St.mary Pharmacy Compounding And Medical Supply[2,4]
1314 S Bay St
Eustis, FL 32726
(352) 357-6699

Tavares Pharmacy[2,4]
524 S Duncan Dr
Tavares, FL 32778
(352) 508-6449

The Pharmacist[2,4]
32713 County Rd 473
Leesburg, FL 34788
(352) 742-8080

Umatilla Drug Store[2,4]
901 N Central Ave
Umatilla, FL 32784
(352) 669-1166

Winn-Dixie[2,4]
944 Bichara Blvd
Lady Lake, FL 32159
(352) 753-6115

Winn-Dixie[2,4]
684 E Hwy 50
Clermont, FL 34711
(352) 242-9061

Winn-Dixie[2,4]
27405 US Hwy 27 Ste 119
Leesburg, FL 34748
(352) 315-4199

Winn-Dixie[2,4]
450 E Burleigh Blvd
Tavares, FL 32778
(352) 343-6436

Winn-Dixie[2,4]
1955 North State Rd 19
Eustis, FL 32726
(352) 589-2646

Home Infusion

TTY users call: 711
Usuarios de TTY llamar al: 711

One Homecare Solutions
(855) 441-6900

Long Term Care

TTY users call: 711
Usuarios de TTY llamar al: 711

Bay Pharmacy LTC[2]
2 E Magnolia Ave, Ste 201
Eustis, FL 32726
(352) 483-9616

Foot & Ankle Associates Of Florida - Tavares[2]
1807 Salk Ave
Tavares, FL 32778
(352) 589-9550

Pharmacies are common to all plans. Las Farmacias son comunes a todos los planes.

2 e-prescribing capabilities
3 preferred cost-sharing pharmacy for some plans
4 denotes extended supply of medications offered

2 capacidades para recetas eléctronicas
3 farmacia de costo compartido preferido para algunos planes
4 indica que se ofrece un surtido extendido de medicamentos

Genoa Healthcare LLC[2]
2120 N Don Wickham Dr
Clermont, FL 34711
(352) 988-6027

Genoa Healthcare, LLC 2
215 N 3rd St
Leesburg, FL 34748
(352) 702-0079

Mount Dora Pharmacy 2
17435 US Highway 441
Eustis, FL 32726
(352) 357-1406

Orlando Foot And Ankle Clinic -Clermont 2
1381 Citrus Tower Blvd Ste 103
Clermont, FL 34711
(352) 243-7066

Tavares Pharmacy[2]
524 S Duncan Dr
Tavares, FL 32778
(352) 508-6449

The Medicine Chest - LTC LLC[2]
2468 US Highway 441/27 Ste 204
Fruitland Park, FL 34731
(352) 415-0505

Pharmacies are common to all plans. Las Farmacias son comunes a todos los planes.

2 e-prescribing capabilities

3 preferred cost-sharing pharmacy for some plans

4 denotes extended supply of medications offered

2 capacidades para recetas eléctronicas

3 farmacia de costo compartido preferido para algunos planes

4 indica que se ofrece un surtido extendido de medicamentos

This page was intentionally left blank

Esta página se ha dejado intencionadamente en blanco

CarePlus HEALTH PLANS

Pharmacies

Farmacias

This page marks the end of the pharmacy information in this directory.

Esta página marca el final de la información sobre las farmacias en este directorio.

This Pharmacy Directory was updated on 12/19/2023. For more recent information or other questions, please contact CarePlus Health Plans, Inc.'s Member Services at 1-800-794-5907 or for TTY users, 711. From October 1 - March 31, we are open 7 days a week; 8 a.m. to 8 p.m. From April 1 - September 30, we are open Monday - Friday, 8 a.m. to 8 p.m. You may always leave a voice mail message after-hours, Saturdays, Sundays, and holidays and we will return your call within one business day, or visit www.careplushealthplans.com. Changes to our pharmacy network may occur during the benefit year. An updated Provider Directory is located on our website at www.careplushealthplans.com. You may also call Member Services for updated information.

Este Directorio de Farmacias fue actualizado el 19/12/2023*. Para obtener información más reciente o para otras preguntas, por favor llame a Servicios para Afiliados de CarePlus Health Plans, Inc. al 1-800-794-5907 o para usuarios de TTY al, 711. Desde el 1 de octubre hasta el 31 de marzo, atendemos los 7 días de la semana de 8 a.m. a 8 p.m. Desde el 1 de abril hasta el 30 de septiembre, atendemos de lunes a viernes, de 8 a.m. a 8 p.m. Usted también puede dejar un mensaje de voz fuera del horario de atención, sábados, domingos y feriados, y le devolveremos la llamada dentro de un día hábil, o visite www.careplushealthplans.com. Pueden ocurrir cambios en nuestra red de farmacias durante el año de los beneficios. Puede encontrar un Directorio de Proveedores actualizado en nuestro sitio web en www.careplushealthplans.com. También puede llamar a Servicios para Afiliados para solicitar información actualizada.*

This page was intentionally left blank

Esta página se ha dejado intencionadamente en blanco

CarePlus
HEALTH PLANS

Fitness Centers

Centros de Acondicionamiento Físico

IMPORTANT NOTE: CarePlus is not a provider of medical services. CarePlus does not endorse or control the clinical judgment or treatment recommendations made by the physicians or other providers listed in the directory or otherwise selected by you.

Limitations, copayments, and restrictions may apply. Contact the plan for more information or review your Evidence of Coverage for more detailed information.

NOTA IMPORTANTE: *CarePlus no es un proveedor de servicios médicos. CarePlus no respalda ni regula el criterio clínico ni las recomendaciones de tratamiento hechas por los médicos u otros proveedores incluidos en el directorio o seleccionados por usted.*

Se pueden aplicar limitaciones, copagos y restricciones. Póngase en contacto con el plan para obtener más información o consulte su Evidencia de Cobertura para obtener información más detallada.

Amenities Available / *Servicios disponibles*:

E – Exercise Equipment / *Equipo para hacer ejercicio*
S – Steam and/or Sauna / *Baño de vapor y/o sauna*
P – Swimming Pool / *Piscina*
P* – Seasonal Swimming Pool / *Piscina de temporada*
W – Hot Tub/Whirlpool / *Tina Caliente (Jacuzzi) / Bañera (Tina) de hidromasaje*
SC – SilverSneakers® Classes / *Clases de SilverSneakers®*
SF – SilverSneakers® FLEX® Classes / *Clases de SilverSneakers®* FLEX®

Fitness Center

Anytime Fitness - Clermont, Fl
17445 US Hwy 192 Ste 18
Clermont, FL 34714
(352) 394-3339
E

Anytime Fitness - Clermont, Fl
2570 E Hwy 50
Clermont, FL 34711
(352) 432-3901
E

Anytime Fitness - Lady Lake, Fl
510 E Hwy 466
Lady Lake, FL 32159
(352) 633-0868
E

Anytime Fitness - Leesburg
27900 Us-27, Ste 106
Leesburg, FL 34748
(352) 764-4422
E

Anytime Fitness - Leesburg, Fl
10700 US Hwy 441 Ste 106
Leesburg, FL 34788
(352) 742-2008
E

Anytime Fitness - Mt. Dora, Fl
17195 US Hwy 441
Mount Dora, FL 32757
(352) 308-8126
E

Clermont Arts And Recreation Center
3700 S Hwy 27
Clermont, FL 34711
(352) 394-4081
SF

Esplanade At Highland Ranch
990 Ridgeglen Way
Clermont, FL 34715
SF

Fitness Cf - Clermont
1050 E Hwy 50
Clermont, FL 34711
(352) 394-2210
E,S,SC

Fitness Cf - Mount Dora
18840 US Hwy 441
Mount Dora, FL 32757
(352) 383-4278
E,S,SC

Fitness Cf - South Clermont
1714 Us27 Ste 12
Clermont, FL 34714
(352) 988-5463
E,S,SC

Golden Triangle YMCA Family Center
1465 David Walker Dr
Tavares, FL 32778
(352) 343-1144
E,SC

Infinity Fitness And Medi Spa
3200 Hwy 27/441
Fruitland Park, FL 34731
(352) 326-5796
E,P*,SC

Mammoth Fitness
800 North Central Ave
Umatilla, FL 32784
(352) 669-9644
E

Our Father's Gym, Inc.
1705 E Hwy 50
Clermont, FL 34711
(352) 243-7333
E

Planet Fitness - Clermont
2620 S Hwy 27
Clermont, FL 34711
(352) 432-8444
E

Planet Fitness - Eustis
2830 S Bay St
Eustis, FL 32726
(352) 322-2500
E

Planet Fitness - FL Clermont
2620 US Hwy 27
South Clermont, FL 34711
(352) 432-5109
E

Planet Fitness - Leesburg
735 N 14th St
Leesburg, FL 34748
(352) 322-2400
E

Sweat Factory Crossfit
17649 US Hwy 27 Bldg B Ste 8
Clermont, FL 34715
(352) 272-5856
E

True Fitness
1107 W North Blvd
Leesburg, FL 34748
(352) 360-0365
E

United Boxing Club
2106 US Highway 441
Leesburg, FL 34748
(352) 460-4769
E

Call before your first visit. Llame antes de su primera visita.

Fitness Centers are common to all plans. Los Centros de Acondicionamiento Físico son comunes a todos los planes.

CarePlus
HEALTH PLANS

Marion County / *Condado de Marion*

CareOne Plus (HMO-POS)
CareFree (HMO)
CareFree Platinum (HMO)
CareOne Platinum (HMO)
CareComplete (HMO C-SNP)
CareComplete Platinum (HMO C-SNP)
CareBreeze (HMO C-SNP)
CareBreeze Platinum (HMO C-SNP)
CareSalute (HMO)
CareNeeds Plus (HMO D-SNP)

IMPORTANT NOTE: CarePlus is not a provider of medical services. CarePlus does not endorse or control the clinical judgment or treatment recommendations made by the physicians or other providers listed in the directory or otherwise selected by you. Many providers have more than one office. However, not all of the offices may be in CarePlus' network. If you don't see an office address in this directory, the provider may not be in network at that location.

NOTA IMPORTANTE: *CarePlus no es un proveedor de servicios médicos. CarePlus no respalda ni regula el criterio clínico ni las recomendaciones de tratamiento hechas por los médicos u otros proveedores incluidos en el directorio o seleccionados por usted. Muchos proveedores tienen más de una oficina. Sin embargo, no todas las oficinas pueden estar en la red de CarePlus. Si no ve la dirección de un consultorio en este directorio, es posible que el proveedor no esté en la red en esa ubicación.*

Each Primary Care Provider (PCP) has certain plan specialists they use for referrals. This means that the PCP you select may determine the specialists you may see. You may change your PCP at any time, if you want to see a plan specialist that your current PCP can’t refer you to.

Cada Médico de Atención Primaria (PCP, por sus siglas en inglés) cuenta con ciertos especialistas del plan que utilizan para referidos. Esto significa que el PCP que usted eligió puede determinar los especialistas que usted puede consultar. Usted puede cambiar de PCP en cualquier momento, si desea consultar a un especialista del plan al cual no pueda referirle su Médico de Atención Primaria actual.

Marion

Family Medicine Physician (PCP)

1185900
Abernathy, Jennifer DO 1,2
1025 Southwest 1st Ave
Ocala, FL 34471
(352) 732-6599

1195254
Abernathy, Jennifer DO 1,2
2553 East Silver Springs Blvd
Ocala, FL 34470
(352) 732-6599

1203917
Anderson, Stephanie Daisy MD[1,2]
1025 SW 1st Ave
Ocala, FL 34471
(352) 732-6599
Sign Language

1124064
Beasley, Annette MD 1,2
3533 E Silver Springs Blvd
Ocala, FL 34470
(407) 798-8800
Sign Language

1236012
Bhatt, Abraham MD[1,2]
7350 SW 60th Ave Ste 2
Ocala, FL 34476
(352) 854-5530
Sign Language

1221338
Brophy, Carl MD[1,2]
1025 SW 1st Ave
Ocala, FL 34471
(352) 732-6599

1232642
Chamblee, Cobra DO[2]
230 SW 3rd Ave
Ocala, FL 34471
(352) 618-2107

1177961
Dorsey, Nicholas MD 1,2
1025 SW 1st Ave
Ocala, FL 34471
(352) 732-6599

1173312
Espinoza, Anthony DO 2
4011E Silver Springs Blvd
Ocala, FL 34470
(352) 261-0400

1169281
Garces, Patrycja DO 1,2,*
8409 SW 80th St Ste 8
Ocala, FL 34481
(352) 414-1922
Polish, Spanish

1000932
Grainger, Christopher Joel MD[1,2]
4722 Southwest College Rd
Ocala, FL 34474
(352) 351-0463

1150784
Grajales, Olga MD 1,2,*,4
7205 SE Maricamp Rd
Ocala, FL 34472
(352) 680-7000
Sign Language

1141572
Guia, Yoany MD
8599 SW Highway 200
Ocala, FL 34481
(352) 861-0043

1221451
Guia, Yoany MD[1,2]
2760 SE 17th St Ste 400
Ocala, FL 34471
(352) 245-1845

1101045
Hunt, David W DO[1,2,*]
11531 SW Hwy 301
Belleview, FL 34420
(352) 553-1669

1156438
Ice, Shirley Ann MD[2]
10762 SE US Highway 441
Belleview, FL 34420
(352) 347-5225
Sign Language

1148546
Karavadia, Nidhi MD 1,2
8550 SW Highway 200
Ocala, FL 34481
(352) 854-9110

1148547
Karavadia, Nidhi MD 1,2
3299 SW 34th St
Ocala, FL 34474
(352) 861-1533

1071583
Lara, Carlos E MD[1,2]
8599 SW Highway 200
Ocala, FL 34481
(352) 861-0043
Spanish

**** not accepting new members***
1 provider also accepts Medicaid
2 e-prescribing capabilities
4 part time at this location

**** no aceptan nuevos afiliados***
1 proveedor también acepta Medicaid
2 capacidades para recetas eléctronicas
4 medio tiempo en este centro

1159626
Lara, Carlos E MD[1,2]
2760 SE 17th St Ste 400
Ocala, FL 34471
(352) 245-1845

1090719
Lizarazo, Ivan MD[2]
10900 SE 174th Place Rd
Summerfield, FL 34491
(352) 820-3401
Spanish

1184410
Lopez Diaz, Tamara MD 1,2
12301 SE US Highway 441
Belleview, FL 34420
(352) 327-8106
Spanish

1111643
Lopez, Jeronimo MD
4011 E Silver Springs Blvd
Ocala, FL 34470
(352) 261-0400
Spanish

1192553
McCleery, John MD[1,2]
1630 SE 18th St
Building 400
Ocala, FL 34471
(352) 758-2597

1204595
Mercado, Elvira MD[1,2]
1025 SW 1st Ave
Ocala, FL 34471
(352) 732-6599
Spanish

1000895
Murthy, Srinivasa M MD[1,2]
10238 SW 86th Cr Ste 200
Ocala, FL 34481
(352) 873-1010
Hindi, Kannada

1058075
Patel, Rajnikant MD 1,2,4
8550 SW Highway 200
Ocala, FL 34481
(352) 854-9110

1148544
Patel, Rajnikant MD[1,2]
3299 SW 34th St
Ocala, FL 34474
(352) 861-1533

1215593
Patience Amadi, Obianuju MD[1,2,*]
1714 SW 17th St
Ocala, FL 34471
(352) 274-9900

1201212
Prince, Andrea M MD[2]
8409 SW 80th St Ste 8
Ocala, FL 34481
(352) 414-1922

1000873
Raju, Dantuluri P MD 1,2
2840 SE 3rd Court Ste 100
Ocala, FL 34471
(352) 622-1777
Sign Language

1176824
Sivakumaran, Subadra MD[2]
2810 SE 3rd Court
Ocala, FL 34471
(352) 867-8844
Tamil

1195287
Varatharajah, Malathy MD[1,2]
1025 SW 1st Ave
Ocala, FL 34471
(352) 732-6599

1159279
Vogt, Michael L MD[2]
8075 SW Hwy 200 Ste 118
Ocala, FL 34481
(352) 414-4511

General Practice Physician (PCP)

1212134
Abdallah Samara, Danny MD[1,2]
433 Southwest 10th St
Ocala, FL 34471
(855) 226-6633

1221906
Aviles-Aguilar, Jannelys MD[1,2]
14031 Del Webb Blvd
Summerfield, FL 34491
(352) 259-2159
Sign Language

1238552
Colon Reyes, Ivette MD 1,2,*
7578 SE Maricamp Rd Ste 113
Ocala, FL 34472
(352) 577-9879

1133478
Colon-Reyes, Ivette MD[2]
194 Marion Oaks Blvd
Ocala, FL 34473
(352) 421-3550

1219373
Colon-Rivera, Alexzavier MD[2]
7502 SW 60th Ave Ste B
Ocala, FL 34476
(352) 433-0133

Marion

**** not accepting new members***
1 provider also accepts Medicaid
2 e-prescribing capabilities
4 part time at this location

**** no aceptan nuevos afiliados***
1 proveedor también acepta Medicaid
2 capacidades para recetas eléctronicas
4 medio tiempo en este centro

1243652
Colon-Rivera, Alexzavier MD[2]
5345 SW College Rd Ste 401
Ocala, FL 34474
(352) 873-2300

1135595
De Jesus Kalil, Juan A MD[1,2,4]
10250 SE US Highway 441
Belleview, FL 34420
(352) 259-2159

1206447
De Jesus Kalil, Juan MD 1,2
9311 Southwest Hwy 200
Ocala, FL 34481
(352) 259-2159

1233850
De Los Santos, Juan Carlos MD[2]
194 Marion Oaks Blvd
Ocala, FL 34473
(352) 421-3550

1228095
Fernandez, Veronica C MD[2]
4011 E Silver Springs Blvd
Ocala, FL 34470
(352) 261-0400

1197158
Germain, Eldere MD[2]
8599 SW Highway 200
Ocala, FL 34481
(352) 861-0043
Creole, French, Spanish

1139688
Gonzalez-Matos, Claudia Beatrice MD[2]
7578 Southeast Maricamp Rd Ste 113
Ocala, FL 34472
(352) 577-9879

1217275
Hernandez, Santos Garcia MD[1,2]
4901 E Silver Springs Blvd Ste 703-704
Ocala, FL 34470
(352) 259-2159

1228625
Hernandez, Santos Garcia MD[1,2]
9311 SW Highway 200
Ocala, FL 34481
(352) 259-2159
Sign Language

1120142
Machado, Veronica MD[2]
7520 South West 60th Ave Ste B
Ocala, FL 34476
(352) 433-0133
Sign Language, Spanish

1139712
Olivera-Martinez, Carlos MD[1,2]
7625 Southwest 62nd Court Ste 100
Ocala, FL 34476
(352) 237-8903

1237612
Perez Perez, Elvira E MD[2]
11100 SW 93rd Court Rd Ste 14
Ocala, FL 34481
(352) 509-6918
Spanish

1228581
Ramirez Guzman, Jessica E MD[1,2]
9311 SW Highway 200
Ocala, FL 34481
(352) 259-2159
Sign Language

1228584
Ramirez Guzman, Jessica E MD[1,2]
10250 SE US Highway 441
Belleview, FL 34420
(352) 259-2159
Sign Language

1228767
Roman Rivera, Angelica S MD[2]
1714 SW 17th St
Ocala, FL 34471
(352) 351-7000

1235115
Roman Rivera, Angelica S MD[2]
8075 SW State Rd 200 Ste 118
Ocala, FL 34481
(352) 414-4511

1139616
Rosario, Rafael MD[2]
7625 Southwest 62nd Court Ste 100
Ocala, FL 34476
(352) 237-8903

1154771
Rubio-Gonzalez, Jaime E MD[2]
1133 SE 18th Place Ste 2
Ocala, FL 34471
(352) 861-5765
Spanish

**** not accepting new members***
1 provider also accepts Medicaid
2 e-prescribing capabilities
4 part time at this location

**** no aceptan nuevos afiliados***
1 proveedor también acepta Medicaid
2 capacidades para recetas eléctronicas
4 medio tiempo en este centro

1234546
Santana, Lynette Michele MD[2]
8409 SW 80th St Ste 8
Ocala, FL 34481
(352) 414-1922

1228816
Santana-Martinez, Valeria MD[1,2]
9311 SW Highway 200
Ocala, FL 34481
(352) 259-2159
Sign Language

1228817
Santana-Martinez, Valeria MD[1,2]
1800 SE 17th St Ste 700
Ocala, FL 34471
(352) 259-2159
Sign Language

1228818
Santana-Martinez, Valeria MD[1,2]
10250 SE US Highway 441
Belleview, FL 34420
(352) 259-2159
Sign Language

1234462
Vazquez Alicea, Omar MD[1,2]
9311 SW Highway 200
Ocala, FL 34481
(352) 259-2159
Sign Language

1239259
Vazquez Alicea, Omar MD[1,2]
4901 E Silver Springs Blvd Ste 703-704
Ocala, FL 34470
(352) 259-2159
Sign Language

1244568
Vazquez Alicea, Omar MD[1,2]
13795 SW 36th Ave Rd Ste 4
Ocala, FL 34473
(352) 259-2159

1245361
Vazquez Alicea, Omar MD[1,2]
10250 SE US Highwy 441
Belleview, FL 34420
(352) 259-2159

1219912
Villanueva Matos, Israel J MD[1,2]
7205 SE Maricamp Rd
Ocala, FL 34472
(352) 680-7000
Spanish

1177633
Zambrana Morales, Laura MD[2]
11223 N Williams St Ste 1
Dunnellon, FL 34432
(352) 418-0802

Internal Medicine Physician (PCP)

1187248
Ananthan, Yasotha D MD[1,2]
1025 SW 1st Ave
Ocala, FL 34471
(352) 732-6599

1147634
Atkinson, Maria MD[1,2]
1328 SE 25th Loop Ste 102
Ocala, FL 34471
(352) 732-2558
Sign Language

1081865
Aung, Ma Thuzar MD[1,2,4]
10250 SE 167th Place Rd Ste 5
Summerfield, FL 34491
(352) 307-9925

1235653
Basha, Mohammed M MD[1,2]
6011 SW Highway 200
Ocala, FL 34476
(407) 798-8800

1051919
Bellam, Rajendra P MD[1,2]
20021 SW 111th Place
Dunnellon, FL 34432
(352) 465-1199

1234834
Chalas Hungria, Francis L MD[1,2]
9311 SW Highway 200
Ocala, FL 34481
(352) 259-2159

1234836
Chalas Hungria, Francis L MD[1,2]
10250 SE US Highway 441
Belleview, FL 34420
(352) 259-2159

Marion

**** not accepting new members***
1 provider also accepts Medicaid
2 e-prescribing capabilities
4 part time at this location

**** no aceptan nuevos afiliados***
1 proveedor también acepta Medicaid
2 capacidades para recetas eléctronicas
4 medio tiempo en este centro

1234837
Chalas Hungria, Francis L MD[1,2]
4901 E Silver Springs Blvd Ste 703 704
Ocala, FL 34470
(352) 259-2159

1037739
Challa, Hanimi R MD[2]
9920 South West 84th Court
Ocala, FL 34481
(352) 873-1100
Telugu

1179218
Challa, Hanimi R MD[2]
1714 South West 17th St Ste 400
Ocala, FL 34471
(352) 547-4916
Telugu

1080190
Chang, Khai S MD[1,2,4]
10250 SE 167th Place Rd Ste 5
Summerfield, FL 34491
(352) 307-9925

1145721
Cheema, Chaudhry S MD[1,2]
16400 South Highway 25
Weirsdale, FL 32195
(352) 821-9797

1081864
Cheema, Shahbaz MD 1,2,4
10250 SE 167th Place Rd Ste 5
Summerfield, FL 34491
(352) 307-9925

1161799
Dantuluri, Srinivas DO 1,2
2840 SE 3rd Court Ste 100
Ocala, FL 34471
(352) 622-1777
Sign Language, Telugu

1097920
Deven, Ulhas T MD[1,2]
11707 N Williams St
Dunnellon, FL 34432
(352) 465-1919
Hindi

1061009
Dieguez, Eladio J MD[2]
5345 SW College Rd Ste 401
Ocala, FL 34474
(352) 873-2300

1135707
Edwards-Miller, Myriam A MD[2]
1714 SW 17th St
Ocala, FL 34471
(352) 509-9900

1209310
Elyaman, Yousef MD 1,2
7350 SW 60th Ave Ste 2
Ocala, FL 34476
(352) 854-5530
Sign Language

1090865
Fajardo, Rebeca MD[1,2]
10900 SE 174th Place Rd
Summerfield, FL 34491
(352) 820-3401
Sign Language

1109005
Frederiks, Claudine Noelle MD[2]
1111 NE 25th Ave Ste 301
Ocala, FL 34470
(352) 351-7000

1196741
Goszkowski, James MD 1,2,*
2765 NW 49th Ave Ste 304
Ocala, FL 34482
(352) 619-0848

1080199
Gupta, Ravi P MD[1,2,4]
17809 SE 109th Ave
Summerfield, FL 34491
(352) 307-4200

1195675
Honegger, Robert MD 1,2
14031 Del Webb Blvd
Summerfield, FL 34491
(352) 259-2159
Sign Language

1155230
Hong Hsu, Stephen I MD[1,2,4]
1800 SE 17th St Building 700
Ocala, FL 34471
(352) 259-2159

1046844
Huq, Mohammed Nasirul MD[1,2]
3233 SW 33 Rd Ste 302
Ocala, FL 34474
(352) 237-0130
Bengali

1221772
Kamal, Ahmad MD[2]
10250 SE 167th Place Rd Ste 5
Summerfield, FL 34491
(352) 307-9925

1094736
Kandru, Veerendra N MD[2]
9920 SW 84th Court
Ocala, FL 34481
(352) 873-1100

**** not accepting new members***
1 provider also accepts Medicaid
2 e-prescribing capabilities
4 part time at this location

**** no aceptan nuevos afiliados***
1 proveedor también acepta Medicaid
2 capacidades para recetas eléctronicas
4 medio tiempo en este centro

1020074
Kang, Myeong W MD 1,2,4
1800 SE 17th St
Building 800
Ocala, FL 34471
(352) 622-7268

1079973
Kang, Myeong W MD 1,2,4
10969 SE 175th Pl Ste 200
Summerfield, FL 34491
(352) 307-2112

1071590
Ketheeswaran, Bhavani MD[1,2]
2810 South East 3rd Court
Ocala, FL 34471
(352) 867-8844

1040424
Khan, Anwar A MD 1,2,4
1800 SE 17th St
Building 800
Ocala, FL 34471
(352) 622-7268

1079995
Khan, Anwar A MD 1,2,4
10969 SE 175th Pl Ste 200
Summerfield, FL 34491
(352) 307-2112

1172922
Khan, Muhammad A MD[1,2]
433 SW 10th St
Ocala, FL 34471
(855) 226-6633
Hindi, Sign Language, Spanish, Urdu

1137553
Korley, Samuel M MD 1,2
3200 SW 34th Ave Ste 202
Ocala, FL 34474
(352) 505-2575
Spanish

1090785
Kuhn, David B MD[2]
321 SE 29th Place Ste 102
Ocala, FL 34471
(352) 512-0000

1071591
Kumar, Keertini MD[1,2]
8618 SW 103rd St Rd
Ocala, FL 34481
(352) 304-8980

1010839
Lazo, Edward D MD 1,2,*
321 SE 29th Place Ste 200
Ocala, FL 34471
(352) 690-6813

1029323
Lumapas, Neal C MD 1,2,4
20056 E Pennsylvania Ave Unit 3
Dunnellon, FL 34432
(352) 465-3730

1018633
Mishra, Uday S MD[1]
6075 SW 73rd St Rd
Ocala, FL 34476
(352) 369-5440

1063460
Mitta, Walter R MD[1,2]
9401 SW Highway 200
Bldg 700 Ste 701
Ocala, FL 34481
(352) 873-0501
Spanish

1011248
Narayan, Aurindom MD[2]
10250 Southeast 167th Place Rd Ste 5
Summerfield, FL 34491
(352) 307-9925
Sign Language

1115186
Pogiatzis, Andrew D MD[1,2,*]
8599 SW Highway 200
Ocala, FL 34481
(352) 861-0043

1221452
Pogiatzis, Andrew D MD[1,2,*]
2760 SE 17th St Ste 400
Ocala, FL 34471
(352) 245-1845

1215372
Ramsay, Obie MD[1,2]
1260 NW 35th St
Ocala, FL 34475
(407) 798-8800

1004930
Reddy, Kuchakulla N MD[1,2,4]
11660 SW 97th Terrace
Ocala, FL 34481
(352) 433-2971

1185078
Reddy, Kuchakulla N MD[1,2]
1627 SW 1st Ave Ste 200
Ocala, FL 34471
(352) 433-2971

1126362
Rosario, Luz MD[1,2]
2202 SE 17th St
Ocala, FL 34471
(352) 204-9866

Marion

**** not accepting new members***
1 provider also accepts Medicaid
2 e-prescribing capabilities
4 part time at this location

**** no aceptan nuevos afiliados***
1 proveedor también acepta Medicaid
2 capacidades para recetas eléctronicas
4 medio tiempo en este centro

1057472
Seecharan, Stephen K MD[1,2]
1714 SW 17th St
Ocala, FL 34471
(352) 509-9900

1241291
Shablin, Brian K MD[2]
8075 SW State Rd 200 Ste 118
Ocala, FL 34481
(352) 414-4511

1077003
Shetty, Jayaprakash N MD[2]
1737 SE 28th Loop Ste A
Ocala, FL 34471
(352) 622-7755

1085149
Smith, Page Armand MD[1,2]
10250 SE 167th Place Rd Ste 5
Summerfield, FL 34491
(352) 307-9925

1123618
Soto, Alfred MD[1,2,4]
9311 SW Highway 200
Ocala, FL 34481
(352) 259-2159

1123619
Soto, Alfred MD[1,2,4]
1800 SE 17th St Ste 700
Ocala, FL 34471
(352) 259-2159

1040460
Te, Jessie D MD[1,2,4]
1800 SE 17th St
Building 800
Ocala, FL 34471
(352) 622-7268

1079994
Te, Jessie D MD[1,2,4]
10969 SE 175th Pl Ste 200
Summerfield, FL 34491
(352) 307-2112

1097567
Thomas, Greyson MD 1,2,*,4
15035 NE Hwy 315
Ft Mc Coy, FL 32134
(352) 236-2525
Sign Language

Marion

**** not accepting new members***
1 provider also accepts Medicaid
2 e-prescribing capabilities
4 part time at this location

**** no aceptan nuevos afiliados***
1 proveedor también acepta Medicaid
2 capacidades para recetas eléctronicas
4 medio tiempo en este centro

CarePlus
HEALTH PLANS

Hospitals

Hospitales

IMPORTANT NOTE: CarePlus is not a provider of medical services. CarePlus does not endorse or control the clinical judgment or treatment recommendations made by the physicians or other providers listed in the directory or otherwise selected by you.

NOTA IMPORTANTE: *CarePlus no es un proveedor de servicios médicos. CarePlus no respalda ni regula el criterio clínico ni las recomendaciones de tratamiento hechas por los médicos u otros proveedores incluidos en el directorio o seleccionados por usted.*

Hospital (aka General Acute Care Hospital)
1155998 **Adventhealth Ocala[1]** 1500 SW 1st Ave Ocala, FL 34471 (352) 351-7200
HN06900 **Hca Florida Ocala Hospital[1]** 1431 Southwest 1st Ave Ocala, FL 34471 (352) 401-1000
1073346 **Hca Florida West Marion Hospital, A Part Of Hca Florida Ocala Hospital** 4600 Southwest 46th Court Ocala, FL 34474 (352) 291-3000

Marion

All hospitals are available for Emergency Services regardless of participation with plan. Todos los hospitales están disponibles para los servicios de emergencia independientemente de su participación con el plan.

1 provider also accepts Medicaid
2 e-prescribing capabilities
3 preferred cost-share provider

1 proveedor también acepta Medicaid
2 capacidades para recetas eléctronicas
3 proveedor con costo compartido preferido

CarePlus
HEALTH PLANS

Specialists
Especialistas

IMPORTANT NOTE: CarePlus is not a provider of medical services. CarePlus does not endorse or control the clinical judgment or treatment recommendations made by the physicians or other providers listed in the directory or otherwise selected by you. Many providers have more than one office. However, not all of the offices may be in CarePlus' network. If you don't see an office address in this directory, the provider may not be in network at that location.

NOTA IMPORTANTE: *CarePlus no es un proveedor de servicios médicos. CarePlus no respalda ni regula el criterio clínico ni las recomendaciones de tratamiento hechas por los médicos u otros proveedores incluidos en el directorio o seleccionados por usted. Muchos proveedores tienen más de una oficina. Sin embargo, no todas las oficinas pueden estar en la red de CarePlus. Si no ve la dirección de un consultorio en este directorio, es posible que el proveedor no esté en la red en esa ubicación.*

Each Primary Care Provider (PCP) has certain plan specialists they use for referrals. This means that the PCP you select may determine the specialists you may see. You may change your PCP at any time, if you want to see a plan specialist that your current PCP can't refer you to.

Cada Médico de Atención Primaria (PCP, por sus siglas en inglés) cuenta con ciertos especialistas del plan que utilizan para referidos. Esto significa que el PCP que usted eligió puede determinar los especialistas que usted puede consultar. Usted puede cambiar de PCP en cualquier momento, si desea consultar a un especialista del plan al cual no pueda referirle su Médico de Atención Primaria actual.

Allergy & Immunology (Internal Medicine) Physician

1134665
Johnson, Thomas MD[2]
1740 SE 18th St Ste 1002
Ocala, FL 34471
(352) 622-1126
Sign Language

1155903
Shen, Thomas MD[1,2]
1740 SE 18th St Ste 1002
Ocala, FL 34471
(352) 622-1126

Allergy & Immunology Physician

1134665
Johnson, Thomas MD[2]
1740 SE 18th St Ste 1002
Ocala, FL 34471
(352) 622-1126
Sign Language

1155903
Shen, Thomas MD[1,2]
1740 SE 18th St Ste 1002
Ocala, FL 34471
(352) 622-1126

Allergy Physician

1134665
Johnson, Thomas MD[2]
1740 SE 18th St Ste 1002
Ocala, FL 34471
(352) 622-1126
Sign Language

1155903
Shen, Thomas MD[1,2]
1740 SE 18th St Ste 1002
Ocala, FL 34471
(352) 622-1126

Audiologist

1012868
Hearusa Inc[1]
1111 NE 25th Ave Ste 204
Ocala, FL 34470
(855) 243-5509

1012868
Hearusa Inc[1]
13795 SW 36th Ave Rd Ste 1
Ocala, FL 34473
(855) 243-5509

1012868
Hearusa Inc[1]
20450 E Pennsylvania Ave
Dunnellon, FL 34432
(855) 243-5509

1012868
Hearusa Inc[1]
2400 Southwest College Rd Ste 202
Ocala, FL 34471
(855) 243-5509

1012868
Hearusa Inc[1]
4414 SW College Rd Ste 1530
Ocala, FL 34474
(855) 243-5509

1012868
Hearusa Inc[1]
4620 E Silver Springs Blv Ste 501
Ocala, FL 34470
(855) 243-5509

1012868
Hearusa Inc[1]
8075 SW Highway 200 Ste 106
Ocala, FL 34481
(855) 243-5509

1012868
Hearusa Inc[1]
8532 Southwest State Rd 200
Ocala, FL 34481
(855) 243-5509

Cardiovascular Disease Physician

1053867
Acevedo, Celso MD[1,2,4]
1511 SW 1st Ave
Ocala, FL 34471
(352) 629-1378
Sign Language

1114800
Afolabi, Bosede A MD[1,2,4]
4600 Southwest 46th Court Ste 250
Ocala, FL 34474
(352) 622-4251

1111688
Al Aloul, Basel K MD
17190 South East 109th Terrace Rd
Summerfield, FL 34491
(352) 633-1966
Arabic

Specialists are common to all plans. Los especialistas son comunes a todos los planes.

**** not accepting new members***
1 provider also accepts Medicaid
2 e-prescribing capabilities
3 preferred cost-share provider
4 part time at this location

**** no aceptan nuevos afiliados***
1 proveedor también acepta Medicaid
2 capacidades para recetas eléctronicas
3 proveedor con costo compartido preferido
4 medio tiempo en este centro

1067415
Ali, Syed MD[2]
1805 SE Lake Weir Ave
Ocala, FL 34471
(352) 867-9600
Hindi, Urdu

1051038
Alonso, Joseph R MD[1]
3310 SW 34th St
Ocala, FL 34474
(352) 861-9811

1100720
Antonetti, Illena MD 1,2,4
2111 South West 20th Place
Ocala, FL 34471
(407) 738-4200

1202035
Bajaj, Sharad MD[1,2]
2105 Southwest 20th Place
Ocala, FL 34471
(352) 622-4251
Hindi

1202035
Bajaj, Sharad MD[1,2]
211 SW 20th Ave
Ocala, FL 34471
(352) 622-4251
Hindi

1202035
Bajaj, Sharad MD[1,2]
6555 Southwest SR 200
Ocala, FL 34476
(352) 622-4251
Hindi

1175702
Bakth, Shamsher MD 1,2
17190 Southeast 109th Terrace Rd
Summerfield, FL 34491
(352) 633-1966

1074472
Bello, David MD[1,2,4]
2111 South West 20th Place
Ocala, FL 34471
(407) 738-4200

1079039
Bittl, John A MD[1,4]
125 SW 11th St
Ocala, FL 34471
(352) 354-9000

1044706
Cacodcar, Surexa S MD 1
3310 SW 34th St
Ocala, FL 34474
(352) 387-3159

1145429
Chesner, Michael D MD[1,2,4]
10250 SE 167th Place Rd Ste 5
Summerfield, FL 34491
(352) 307-9925

1172604
Chizner, Ryan MD[1,2]
4600 Southwest 46th Court Ste 250
Ocala, FL 34474
(352) 622-4251
Spanish

1147483
Cristoforo, Nancy MD 1,2
10250 SW 167th Place Rd Unit 5
Summerfield, FL 34491
(352) 307-9925

1074499
Cusco, Jorge MD[1,2]
2111 South West 20th Place
Ocala, FL 34471
(407) 738-4200

1147508
Das, Chandranath L MD[1,2,4]
2101 SW 20th Place
Ocala, FL 34471
(352) 622-7008

1007875
Dresen, William F MD[1]
3310 SW 34th St
Ocala, FL 34474
(352) 873-2223

1005821
Duggal, Chandresh MD 1,2,4
2111 South West 20th Place
Ocala, FL 34471
(407) 738-4200

1009515
Einhorn, Arnold M MD 1,2,4
2111 South West 20th Place
Ocala, FL 34471
(407) 738-4200

1044743
Goel, Satish R MD[1,2]
2101 Southwest 20th Place
Ocala, FL 34471
(352) 622-7008

Marion

Specialists are common to all plans. Los especialistas son comunes a todos los planes.

**** not accepting new members***
1 provider also accepts Medicaid
2 e-prescribing capabilities
3 preferred cost-share provider
4 part time at this location

**** no aceptan nuevos afiliados***
1 proveedor también acepta Medicaid
2 capacidades para recetas eléctronicas
3 proveedor con costo compartido preferido
4 medio tiempo en este centro

1051354
Gonzalez, Javier M MD 1,2,4
2101 SW 20th Place
Ocala, FL 34471
(352) 622-7008

1075815
Gummadi, Siva S MD 1,4
2105 SW 20th Place
Ocala, FL 34471
(352) 622-4251

1110442
Gupta, Mohit M MD 1,2
2111 South West 20th Place
Ocala, FL 34471
(407) 738-4200

1134632
Hill, Dustin R MD[1,2]
2111 South West 20th Place
Ocala, FL 34471
(407) 738-4200

1190272
Jacob, Jose MD[1,2]
2105 SW 20th Place
Ocala, FL 34471
(352) 622-4251

1190272
Jacob, Jose MD[1,2]
2111 SW 20th Place
Ocala, FL 34471
(352) 622-4251

1190272
Jacob, Jose MD[1,2]
6555 SW Highway 200
Ocala, FL 34476
(352) 622-4251

1202183
Kinaga, Jennifer L MD 1,2
2111 South West 20th Place
Ocala, FL 34471
(407) 738-4200

1057669
Koka, Vijaya N MD[1,4]
2111 SW 20th Place
Ocala, FL 34471
(352) 622-4251

1094565
Kolli, Swathy MD[1,2]
2111 South West 20th Place
Ocala, FL 34471
(407) 738-4200

1120292
Koneru, Jayanth MD 2,4
2105 SW 20th Place
Ocala, FL 34471
(352) 622-4251

1120292
Koneru, Jayanth MD 2,4
2111 SW 20th Place
Ocala, FL 34471
(352) 622-4251

1143399
Koneru, Sushma MD 1,2,4
2111 South West 20th Place
Ocala, FL 34471
(407) 738-4200

1009495
Lefran, Jose A MD[1,2]
2111 South West 20th Place
Ocala, FL 34471
(407) 738-4200

1134793
Leger, Rosanne MD[1,2]
10230 SW 86th Cr
Ocala, FL 34481
(352) 861-6633
Spanish

1094139
Liu, Tong MD[1,2]
3310 SW 34th St
Ocala, FL 34474
(352) 873-0707

1013768
Lo, Eric L MD[1,2]
17190 SE 109th Terrace Rd
Summerfield, FL 34491
(352) 633-1966
Sign Language

1160359
Lopez, Pablo MD[1,2]
2111 South West 20th Place
Ocala, FL 34471
(407) 738-4200

1083359
Luo, Lan MD[1,4]
3310 SW 34th St
Ocala, FL 34474
(352) 873-9557

1049946
Maniar, Parimal Bhupendra MD[1,2]
2111 South West 20th Place
Ocala, FL 34471
(407) 738-4200

Specialists are common to all plans. Los especialistas son comunes a todos los planes.

**** not accepting new members***
1 provider also accepts Medicaid
2 e-prescribing capabilities
3 preferred cost-share provider
4 part time at this location

**** no aceptan nuevos afiliados***
1 proveedor también acepta Medicaid
2 capacidades para recetas eléctronicas
3 proveedor con costo compartido preferido
4 medio tiempo en este centro

1004971
Mantecon, Israel J MD[1,2]
2111 South West 20th Place
Ocala, FL 34471
(407) 738-4200

1074486
Mediratta, Sundeep MD[1,2,4]
2111 South West 20th Place
Ocala, FL 34471
(407) 738-4200

1126002
Mehta, Ajay J MD[1,2]
3310 SW 34th St
Ocala, FL 34474
(352) 873-0707

1079021
Mikkilineni, Hima MD *,4
2105 SW 20th Place
Ocala, FL 34471
(352) 622-4251

1001207
Mittal, Vijay K MD[1]
3310 SW 34th St
Ocala, FL 34474
(352) 861-9811

1075803
Nasser, Ali MD[1,2,4]
3949 SW College Rd Ste 100
Ocala, FL 34474
(352) 401-8800
Farsi, French, Sign Language

1075803
Nasser, Ali MD[1,2,4]
9401 SW Highway 200 Ste 6001
Ocala, FL 34481
(352) 347-2315
Farsi, French, Sign Language

1101764
Patel, Harendra MD[1,2]
2111 South West 20th Place
Ocala, FL 34471
(407) 738-4200

1110610
Patel, Jigar H MD[1,2,4]
2111 SW 20th Place
Ocala, FL 34471
(352) 622-4251

1110610
Patel, Jigar H MD[1,2,4]
4600 SW 46th Court Ste 250
Ocala, FL 34474
(352) 732-6008

1004397
Prashad, Rakesh MD[2]
2101 SW 20th Place
Ocala, FL 34471
(352) 622-7008

1107209
Qamar, Asad MD[1,2]
1609 SW 17th St
Ocala, FL 34471
(352) 401-9888

1175692
Raghavan, Chakravarthy MD[1,2]
2111 South West 20th Place
Ocala, FL 34471
(407) 738-4200

1079020
Rao, Srisha MD[1,4]
2105 SW 20th Place
Ocala, FL 34471
(352) 622-4251

1079020
Rao, Srisha MD[1,4]
2111 SW 20th Place
Ocala, FL 34471
(352) 622-4251

1131704
Savino, Leonard MD[1,2]
2105 Southwest 20th Place
Ocala, FL 34471
(352) 622-4251

1131704
Savino, Leonard MD[1,2]
2111 Southwest 20th Place
Ocala, FL 34471
(352) 622-4251

1131704
Savino, Leonard MD[1,2]
6555 Southwest Hwy 200 Building 100
Ocala, FL 34476
(352) 622-4251

1044603
Shroff, Sanjeev K MD[1,2]
2111 South West 20th Place
Ocala, FL 34471
(407) 738-4200

Marion

Specialists are common to all plans. Los especialistas son comunes a todos los planes.

**** not accepting new members***
1 provider also accepts Medicaid
2 e-prescribing capabilities
3 preferred cost-share provider
4 part time at this location

**** no aceptan nuevos afiliados***
1 proveedor también acepta Medicaid
2 capacidades para recetas eléctronicas
3 proveedor con costo compartido preferido
4 medio tiempo en este centro

1002860
Singh, Manoranjan MD 1,2
1805 SE Lake Weir Ave
Ocala, FL 34471
(352) 867-9600

1075804
Solanki, Kalpesh H DO 1,2,4
2105 Southwest 20th Place
Ocala, FL 34471
(352) 622-4251

1075804
Solanki, Kalpesh H DO 1,2,4
4600 Southwest 46th Court Ste 250
Ocala, FL 34474
(352) 622-4251

1033974
Tawam, Mouaz MD 1,2,4
2111 South West 20th Place
Ocala, FL 34471
(407) 738-4200

1068880
Upadya, Shrikanth MD 1
17190 South East 109th Terrace Rd
Summerfield, FL 34491
(352) 633-1966

1120440
Uribe Eusse, Jorge A MD[1,2]
2111 South West 20th Place
Ocala, FL 34471
(407) 738-4200

1001191
Vasudevan, Ram MD[1]
1040 SW 2nd Ave
Ocala, FL 34471
(352) 732-0829

1059494
Waldman, Adam Jason MD[1,2]
2111 South West 20th Place
Ocala, FL 34471
(407) 738-4200

1075814
Yelamanchi, Vishnu P MD[1]
17190 South East 109th Terrance Rd
Summerfield, FL 34491
(352) 633-1966

Chiropractor

1202330
Garemore Jr, James V DC[1]
801 NE 25th Ave
Ocala, FL 34470
(352) 732-0200

1115845
Mammana, Thomas MD[1,4]
15151 S US Hwy 441
Summerfield, FL 34491
(352) 307-0033

1122554
Taylor, Jeanna S DC[1,2]
801 N E 25th Ave
Ocala, FL 34470
(352) 732-0200

1201965
White, Katherine Elizabeth DC[1]
801 NE 25th Ave
Ocala, FL 34470
(352) 732-0200

Clinical & Lab Immunology (Allergy & Immunology) Physician

1134665
Johnson, Thomas MD[2]
1740 SE 18th St Ste 1002
Ocala, FL 34471
(352) 622-1126
Sign Language

1155903
Shen, Thomas MD[1,2]
1740 SE 18th St Ste 1002
Ocala, FL 34471
(352) 622-1126

Clinical Cardiac Electrophysiology Physician

1053867
Acevedo, Celso MD 1,2,4
1511 SW 1st Ave
Ocala, FL 34471
(352) 629-1378
Sign Language

Specialists are common to all plans. Los especialistas son comunes a todos los planes.

**** not accepting new members***
1 provider also accepts Medicaid
2 e-prescribing capabilities
3 preferred cost-share provider
4 part time at this location

**** no aceptan nuevos afiliados***
1 proveedor también acepta Medicaid
2 capacidades para recetas eléctronicas
3 proveedor con costo compartido preferido
4 medio tiempo en este centro

1149809
Balulad, Sujata S MD 1,2
17154 SE 109th Terrace Rd
Leesburg, FL 34491
(352) 478-0010

1011230
Filart, Roland A MD 1,2,4
2111 South West 20th Place
Ocala, FL 34471
(407) 738-4200

1044743
Goel, Satish R MD[1,2]
2101 Southwest 20th Place
Ocala, FL 34471
(352) 622-7008

1037855
Guguchev, Pavel Atanassov MD[1,2]
2111 South West 20th Place
Ocala, FL 34471
(407) 738-4200

1079378
Siddiqui, Usman R MD 2
1609 SW 17th St
Ocala, FL 34471
(352) 401-9888

1074498
Taylor, Peter MD[1,2,4]
2111 South West 20th Place
Ocala, FL 34471
(407) 738-4200

Clinical Neuropsychologist

1097942
Henderson, Daniel J PHD
1515 E Silver Spgs Blvd
Ocala, FL 34470
(352) 732-3333

1206812
Venkatraman, Anand MD[1,2]
1725 SE 28th Loop Ste 103
Ocala, FL 34471
(352) 629-1730
Sign Language

Clinical Social Worker

1212127
Albertie Young, Erika LCSW[1]
3200 SW 34th Ave
Ocala, FL 34474
(352) 445-1200

1202198
Haffield, Stephanie LCSW[1]
3200 SW 34th Ave
Ocala, FL 34474
(352) 445-1200

1143182
Woller, Nicole LCSW[*]
2777 SE 140th Pl
Summerfield, FL 34491
(561) 715-5910

Critical Care Medicine (Internal Medicine) Physician

1156511
Bhatt, Hardik B MD 1,2,[*]
10969 SE 175th Place Ste 200
Summerfield, FL 34491
(352) 732-5552

1156511
Bhatt, Hardik B MD 1,2,[*]
1834 SW 1st Ave Ste 101
Ocala, FL 34471
(352) 732-5552

1070504
Karunakara, Raj G MD 1,4
1500 SW 1st Ave
Ocala, FL 34471
(352) 351-7200

1070504
Karunakara, Raj G MD 1,4
1834 SW 1st Ave Ste 101
Ocala, FL 34471
(352) 732-5552

Dermatology Physician

1177164
Cauthen, Ashley MD 1,2
1740 SE 18th St Ste 1102
Ocala, FL 34471
(352) 512-0092

Marion

Specialists are common to all plans. Los especialistas son comunes a todos los planes.

**** not accepting new members***
1 provider also accepts Medicaid
2 e-prescribing capabilities
3 preferred cost-share provider
4 part time at this location

**** no aceptan nuevos afiliados***
1 proveedor también acepta Medicaid
2 capacidades para recetas eléctronicas
3 proveedor con costo compartido preferido
4 medio tiempo en este centro

1177164
Cauthen, Ashley MD 1,2
3210 SW 33rd Rd Ste 101
Ocala, FL 34476
(352) 470-0700

1177164
Cauthen, Ashley MD 1,2
7550 SW 61st Ave Ste 1
Ocala, FL 34476
(352) 732-7337

1214917
Doshi, Daven MD[1,2]
1740 SE 18th St Ste 1102
Ocala, FL 34471
(352) 512-0092

1214917
Doshi, Daven MD[1,2]
3210 SW 33rd Rd Ste 101
Ocala, FL 34476
(352) 470-0700

1214917
Doshi, Daven MD[1,2]
7550 SW 61st Ave Ste 1
Ocala, FL 34476
(352) 735-7337

1218568
Helmrick Blossom, Jessin MD[1,2]
1740 SE 18th St Ste 1102
Ocala, FL 34471
(352) 512-0092

1218568
Helmrick Blossom, Jessin MD[1,2]
3210 SW 33rd Rd Ste 101
Ocala, FL 34476
(352) 470-0700

1218568
Helmrick Blossom, Jessin MD[1,2]
7550 SW 61st Ave Ste 1
Ocala, FL 34476
(352) 732-7337

1002853
Hicks, Bryan C MD[2]
5349 SW College Rd Ste 2
Ocala, FL 34474
(352) 368-5858

1146123
Kathrotiya, Puja MD 1,2,4
1740 SE 18th St Ste 1102
Ocala, FL 34471
(352) 512-0092

1146123
Kathrotiya, Puja MD 1,2,4
3210 SW 33rd Rd Ste 101
Ocala, FL 34476
(352) 470-0700

1146123
Kathrotiya, Puja MD 1,2,4
7550 SW 61st Ave Ste 1
Ocala, FL 34476
(352) 732-7337

1227901
Khanna, Trisha MD[1,2]
1800 Southeast 17th St Ste 700
Ocala, FL 34471
(352) 259-2159

1227901
Khanna, Trisha MD[1,2]
4901 East Silver Springs Blvd
Ocala, FL 34470
(352) 259-2159

1227901
Khanna, Trisha MD[1,2]
9311 SW Highway 200
Ocala, FL 34481
(352) 259-2159

1076033
Towry, James B DO[1,2]
2910 SE 3rd Ct Ste A
Ocala, FL 34471
(352) 732-0339

1076033
Towry, James B DO[1,2]
7502 SW 60th Ave
Ocala, FL 34476
(352) 484-0463

ENDOCRINOLOGY, DIABETES &METABOLISM PHYSICIAN (SPECIALIST)

1111477
Tandon, Prabhat K MD 1,2,4
10250 SE 167th Place Rd Ste 5
Summerfield, FL 34491
(352) 307-9925

Specialists are common to all plans. Los especialistas son comunes a todos los planes.

**** not accepting new members***
1 provider also accepts Medicaid
2 e-prescribing capabilities
3 preferred cost-share provider
4 part time at this location

**** no aceptan nuevos afiliados***
1 proveedor también acepta Medicaid
2 capacidades para recetas eléctronicas
3 proveedor con costo compartido preferido
4 medio tiempo en este centro

1107572
Vesely, Josef Jk MD[2]
1805 SE Lake Weir Ave
Ocala, FL 34471
(352) 867-9600

1080162
Young, Lisa L MD[2]
1714 SW 17th St
Ocala, FL 34471
(352) 274-9455

Environmental Modification Occupational Therapist

1147016
Innovative Therapies Group Inc[1]
14031 Del Webb Blvd
Summerfield, FL 34491
(352) 433-0091

1147016
Innovative Therapies Group Inc[1]
2801 SW College Rd Ste 11 & 12
Ocala, FL 34474
(352) 433-0091

Gastroenterology Physician

1001184
Barish, Robert W MD[4]
1901 SE 18th Ave Ste 400
Ocala, FL 34471
(352) 751-4885

1095015
Brown, Thomas A MD 1,2
1901 SE 18th Ave Bldg 400
Ocala, FL 34471
(352) 732-8905

1192637
Chagas Pastorini, Cristhine S MD[2,*]
1901 SE 18th Ave Bldg 400
Ocala, FL 34471
(352) 732-8905
Portuguese, Spanish

1079208
Kumar, Thimmiah MD 1,2,*,4
1950 SW 18th Court Ste 101
Ocala, FL 34471
(352) 861-8555

1079208
Kumar, Thimmiah MD 1,2,*,4
8618 SW 103rd St Rd
Ocala, FL 34481
(352) 861-8555

1074488
Mathew, Thomas MD 1,2
17345 SE 109th Terrace Rd
Summerfield, FL 34491
(352) 751-4885

1098569
McClary, Robert D MD 1,2
1901 SE 18th Ave Bldg 400
Ocala, FL 34471
(352) 732-8905
Sign Language

1097040
Olejeme, Henry C MD 1,2
1901 SE 18th Ave Bldg 400
Ocala, FL 34471
(352) 732-8905

1055791
Ramos, Miguel A MD 1,2
1901 SE 18th Ave Bldg 400
Ocala, FL 34471
(352) 732-8905

1022613
Reddy, Vishnu P MD 1,2
3256 South Pine Ave Ste B
Ocala, FL 34471
(352) 401-1919

1075821
Rumalla, Ashwin MD 1,2
1901 SE 18th Ave Bldg 400
Ocala, FL 34471
(352) 732-8905

1001177
Rumalla, Prabhakar MD[1,4]
1901 SE 18th Ave Ste 400
Ocala, FL 34471
(352) 732-8905

Marion

Specialists are common to all plans. Los especialistas son comunes a todos los planes.

**** not accepting new members***
1 provider also accepts Medicaid
2 e-prescribing capabilities
3 preferred cost-share provider
4 part time at this location

**** no aceptan nuevos afiliados***
1 proveedor también acepta Medicaid
2 capacidades para recetas eléctronicas
3 proveedor con costo compartido preferido
4 medio tiempo en este centro

1094297
Singu, Bheema S MD 1,2
7558 SW 61st Ave Unit 1
Ocala, FL 34476
(352) 840-1001
Hindi, Spanish, Telugu

1225087
Stoner, Patrick MD[2]
1901 SE 18th Ave Bldg 400
Ocala, FL 34471
(352) 732-8905

1225087
Stoner, Patrick MD[2]
9401 SW Sr200 Ste 103
Ocala, FL 34481
(352) 732-8905

1075820
Vaneldik, Richard B MD[1,4]
1901 SE 18th Ave Ste 400
Ocala, FL 34471
(352) 732-8905

Infectious Disease Physician

1055870
Addisu, Anteneh MD 1,2
150 SE 17th St Ste 801
Ocala, FL 34471
(352) 240-8555

1084032
Cairo Lavado, Javier B MD[1,2]
150 SE 17 Th St Ste 501
Ocala, FL 34471
(352) 236-6806

1132430
Garlington, Wendy M MD[1,2]
3306 SW 26 Ave Ste 104
Ocala, FL 34471
(352) 622-2020

1199932
Kollu, Vidya MD[1,2]
150 SE 17th St Ste 501
Ocala, FL 34471
(352) 622-6806

1055728
Mirza, Haris I MD[1,2]
2651 SW 32nd Place
Ocala, FL 34471
(352) 401-7552

1149994
Olaoye, Adetoun O MD 1,2
150 SE 17th St Ste 801
Ocala, FL 34471
(352) 240-8555
Yoruba

1221780
Rentas-Torres, Yaixa MD[1,2]
150 SE 17th St Ste 501
Ocala, FL 34471
(352) 622-6806
Spanish

1117936
Sallah, Mahmoud MD 1,2
2651 SW 32nd Place
Ocala, FL 34471
(352) 401-7552

1070829
Samnani, Imran MD[1,2]
150 SE 17th St Ste 801
Ocala, FL 34471
(352) 240-8555

1116533
Sanchez, Wilfredo MD 1,2
150 SE 17th St Ste 801
Ocala, FL 34471
(352) 240-8555
Spanish

1069755
Soosaipillai, Ivan I MD 1,2
3306 SW 26th Ave Ste 104
Ocala, FL 34471
(352) 622-2020

1143938
Tarasiuk-Rusek, Aneta MD[1,2]
150 Southeast 17th St Ste 801
Ocala, FL 34471
(352) 240-8555

1185189
Vickers, Patrick B DO 1,2
2760 SE 17th St Bldg 400
Ocala, FL 34471
(352) 245-1845

Specialists are common to all plans. Los especialistas son comunes a todos los planes.

**** not accepting new members***
1 provider also accepts Medicaid
2 e-prescribing capabilities
3 preferred cost-share provider
4 part time at this location

**** no aceptan nuevos afiliados***
1 proveedor también acepta Medicaid
2 capacidades para recetas eléctronicas
3 proveedor con costo compartido preferido
4 medio tiempo en este centro

Interventional Cardiology Physician

1109628
Alsamarah, Ali Y MD 1,2
125 SW 11th St
Ocala, FL 34471
(352) 354-9000
Arabic, Sign Language

1109628
Alsamarah, Ali Y MD 1,2
1720 Southeast 16th Ave Ste 303
Ocala, FL 34471
(352) 369-0288
Arabic, Sign Language

1109628
Alsamarah, Ali Y MD 1,2
3949 SW College Rd Ste 100
Ocala, FL 34474
(352) 401-8800
Arabic, Sign Language

1001226
Feldman, Robert L MD
125 SW 11th St
Ocala, FL 34471
(352) 354-9000
Sign Language

1001226
Feldman, Robert L MD
1720 South East 16th Ave Ste 303
Ocala, FL 34471
(352) 369-0288
Sign Language

1001226
Feldman, Robert L MD
3949 SW College Rd Ste 100
Ocala, FL 34474
(352) 401-8800
Sign Language

1170716
Hayek, Geroges El MD 1,2
125 SW 11th St
Ocala, FL 34471
(352) 354-9000
Arabic, French, Sign Language, Spanish

1170716
Hayek, Geroges El MD 1,2
1500 South West First Ave
Ocala, FL 34471
(352) 354-9000
Arabic, French, Sign Language, Spanish

1170716
Hayek, Geroges El MD 1,2
3949 SW College Rd Ste 100
Ocala, FL 34474
(352) 401-8800
Arabic, French, Sign Language, Spanish

1113290
Kaleem, Mohammad MD[2]
1609 Southwest 17th St
Ocala, FL 34471
(352) 401-9888

1162836
Mercado, Caleb MD[1,2]
2111 South West 20th Place
Ocala, FL 34471
(407) 738-4200

1004397
Prashad, Rakesh MD[2]
2101 SW 20th Place
Ocala, FL 34471
(352) 622-7008

1079037
Santoian, Edward C MD[1,2,4]
125 SW 11th St
Ocala, FL 34471
(352) 354-9000

1087013
Singh, Premranjan MD 1,2,4
2105 Southwest 20th Place
Ocala, FL 34471
(352) 547-3388
Hindi

1087013
Singh, Premranjan MD 1,2,4
4600 SW 46th Court Ste 250
Ocala, FL 34474
(352) 789-6008
Hindi

1001194
Urban, Paul L MD[1,2,4]
2105 SW 20th Place
Ocala, FL 34471
(352) 547-3388

Marion

Specialists are common to all plans. Los especialistas son comunes a todos los planes.

**** not accepting new members***
1 provider also accepts Medicaid
2 e-prescribing capabilities
3 preferred cost-share provider
4 part time at this location

**** no aceptan nuevos afiliados***
1 proveedor también acepta Medicaid
2 capacidades para recetas eléctronicas
3 proveedor con costo compartido preferido
4 medio tiempo en este centro

1001194
Urban, Paul L MD[1,2,4]
4600 SW 46th Court
Ste 250
Ocala, FL 34474
(352) 732-6008

1065759
Von Mering, Gregory MD[1,2,4]
1511 Southwest 1st Ave
Ocala, FL 34471
(352) 629-1378
Sign Language

Maternal & Fetal Medicine Physician

1219702
Baacke, Keri MD[1,2]
307 Southwest 14th St
Ste A
Ocala, FL 34471
(352) 877-2658
Sign Language

1234786
Berryman, Kathryn E MD[1,2]
307 Southwest 14th St
Ste A
Ocala, FL 34471
(352) 877-2658
Sign Language

1124777
Fareeduddin, Rizwana MD[1,2]
307 Southwest 14th St
Ste A
Ocala, FL 34471
(352) 877-2658
Sign Language

1060613
Humphrey, Rachel G MD[1,2]
307 SW 14th St Ste A
Ocala, FL 34471
(352) 877-2658
Sign Language

1245178
Schrufer Poland, Tabitha L MD[1,2]
307 Southwest 14th St
Ste A
Ocala, FL 34471
(352) 877-2658

Medical Oncology Physician

1093296
Balaraman, Rama MD 1,2,4
3130 Southwest 32nd Ave
Ocala, FL 34474
(352) 732-4032
Hindi, Tamil

1093296
Balaraman, Rama MD 1,2,4
9401 SW Highway 200
Ste 702
Ocala, FL 34481
(352) 237-7170
Hindi, Tamil

1094022
Berger, Maury Bruce MD[1,2,4]
3130 Southwest 32nd Ave
Ocala, FL 34474
(352) 732-4032
Spanish

1094022
Berger, Maury Bruce MD[1,2,4]
9401 SW Highway 200
Ste 702
Ocala, FL 34481
(352) 237-7170
Spanish

1093049
Doshi, Ketan D MD 1,2,4
3130 Southwest 32nd Ave
Ocala, FL 34474
(352) 732-4032
Gujarati, Hindi

1093049
Doshi, Ketan D MD 1,2,4
9401 SW Highway 200
Ste 702
Ocala, FL 34481
(352) 237-7170
Gujarati, Hindi

1051984
Koti, Ravi K MD[1,2]
2494 SW 19th Ave Rd
Ocala, FL 34471
(352) 671-4422

1068716
Myrick III, Samuel E MD[1,2,*]
3130 Southwest 32nd Ave
Ocala, FL 34474
(352) 732-4032
Mandarin

1068716
Myrick III, Samuel E MD[1,2,*]
9401 SW Highway 200
Ste 702
Ocala, FL 34481
(352) 237-7170
Mandarin

Specialists are common to all plans. Los especialistas son comunes a todos los planes.

**** not accepting new members***
1 provider also accepts Medicaid
2 e-prescribing capabilities
3 preferred cost-share provider
4 part time at this location

**** no aceptan nuevos afiliados***
1 proveedor también acepta Medicaid
2 capacidades para recetas eléctronicas
3 proveedor con costo compartido preferido
4 medio tiempo en este centro

1083168
Patterson, Daniel A MD[1]
3256 S Pine Ave Ste 303
Ocala, FL 34471
(352) 512-0688

1001163
Vasudevan, Anju MD 1,2,4
3130 Southwest 32nd Ave
Ocala, FL 34474
(352) 732-4032
Hindi, Spanish

1001163
Vasudevan, Anju MD 1,2,4
9401 SW Highway 200 Ste 702
Ocala, FL 34481
(352) 237-7170
Hindi, Spanish

MOHS - Micrographic Surgery Physician

1218568
Helmrick Blossom, Jessin MD[1,2]
1740 SE 18th St Ste 1102
Ocala, FL 34471
(352) 512-0092

1218568
Helmrick Blossom, Jessin MD[1,2]
3210 SW 33rd Rd Ste 101
Ocala, FL 34476
(352) 470-0700

1218568
Helmrick Blossom, Jessin MD[1,2]
7550 SW 61st Ave Ste 1
Ocala, FL 34476
(352) 732-7337

1215817
Salvati, Carl DPM[1,2]
2700 SW 34th St
Ocala, FL 34474
(352) 351-4444
Spanish

1215817
Salvati, Carl DPM[1,2]
3300 SW 33rd Rd
Ocala, FL 34474
(352) 873-3332
Spanish

1215817
Salvati, Carl DPM[1,2]
812 NE 25th Ave Ste A
Ocala, FL 34470
(352) 351-4444
Spanish

Multi-Specialty Group

1201120
Dispatch Health Florida Inc
3200 SW 34th Ave Ste 702
Ocala, FL 34474
(352) 389-9344

Nephrology Physician

1222184
Adewuyi, Joel MD[1,2]
2980 SE 3rd Court
Ocala, FL 34471
(352) 622-4231

1222184
Adewuyi, Joel MD[1,2]
8613 SW 103rd St Rd
Ocala, FL 34481
(352) 622-4231

1091888
Chitumalla, Venkat Vikram MD[1,2,*,4]
2980 SE 3rd Court
Ocala, FL 34471
(352) 622-4231

1091888
Chitumalla, Venkat Vikram MD[1,2,*,4]
8613 SW 103 St Rd
Ocala, FL 34481
(352) 622-4231

1083662
Kovalchuk, Oleksandr I MD[1,2,*,4]
2980 SE 3rd Court
Ocala, FL 34471
(352) 622-4231

1083662
Kovalchuk, Oleksandr I MD[1,2,*,4]
8613 SW 103rd St Rd
Ocala, FL 34481
(352) 622-4231

1052053
Lakshminarayanan, Suresh MD[1,2,*,4]
2980 SE 3rd Court
Ocala, FL 34471
(352) 622-4231

1052053
Lakshminarayanan, Suresh MD[1,2,*,4]
8613 SW 103rd St Rd
Ocala, FL 34481
(352) 622-4231

1083484
Nwakoby, Izu E MD 1,2,*,4
2980 SE 3rd Court
Ocala, FL 34471
(352) 622-4231

Marion

Specialists are common to all plans. Los especialistas son comunes a todos los planes.

**** not accepting new members***
1 provider also accepts Medicaid
2 e-prescribing capabilities
3 preferred cost-share provider
4 part time at this location

**** no aceptan nuevos afiliados***
1 proveedor también acepta Medicaid
2 capacidades para recetas eléctronicas
3 proveedor con costo compartido preferido
4 medio tiempo en este centro

1083484
Nwakoby, Izu E MD 1,2,*,4
8613 SW 103rd St Rd
Ocala, FL 34481
(352) 622-4231

1120628
Ong, Rebecca P MD 1,2,*,4
2980 SE 3rd Court
Ocala, FL 34471
(352) 622-4231

1120628
Ong, Rebecca P MD 1,2,*,4
8613 SW 103rd St Rd
Ocala, FL 34481
(352) 622-4231

1170142
Radoianu, Nicoleta MD 1,2
2980 SE 3rd Court
Ocala, FL 34471
(352) 622-4231
Romanian, Spanish

1170142
Radoianu, Nicoleta MD 1,2
8613 SW 103rd St Rd
Ocala, FL 34481
(352) 622-4231
Romanian, Spanish

1126732
Seek, Melvin M MD 1,2,*,4
2980 SE 3rd Court
Ocala, FL 34471
(352) 622-4231

1126732
Seek, Melvin M MD 1,2,*,4
8613 SW 103rd St Rd
Ocala, FL 34481
(352) 622-4231

1083155
Vaghela, Mahesh K MD 1,2,*,4
2980 SE 3rd Court
Ocala, FL 34471
(352) 622-4231

1083155
Vaghela, Mahesh K MD 1,2,*,4
8613 SW 103rd St Rd
Ocala, FL 34481
(352) 622-4231

1086914
Ventrapragada, Sailaja MD[1,2,*,4]
2980 SE 3rd Court
Ocala, FL 34471
(352) 622-4231

1086914
Ventrapragada, Sailaja MD[1,2,*,4]
8613 SW 103rd St Rd
Ocala, FL 34481
(352) 622-4231

Neurological Surgery Physician

1236077
Camacho, Arturo MD 1,2
1725 South East 28th Loop Ste 102
Ocala, FL 34471
(352) 629-1743

1147642
Freeman, Jacob L MD 1,2
1725 South East 28th Loop Ste 102
Ocala, FL 34471
(352) 629-1743
Sign Language

1147642
Freeman, Jacob L MD 1,2
1901 SE 18th Ave Ste 101
Ocala, FL 34471
(352) 622-3360
Sign Language

1108723
Karuppiah, Saravanan MD[1,2]
304 SW 15th St
Ocala, FL 34471
(352) 401-8817
Sign Language

1244450
Rai, Shawn MD[1,2]
1725 South East 28th Loop Ste 102
Ocala, FL 34471
(352) 629-1743

1117742
Tuli, Sagun MD[1,2]
1234 SE Magnolia Ext Unit 1
Ocala, FL 34471
(352) 401-1218

Specialists are common to all plans. Los especialistas son comunes a todos los planes.

**** not accepting new members***
1 provider also accepts Medicaid
2 e-prescribing capabilities
3 preferred cost-share provider
4 part time at this location

**** no aceptan nuevos afiliados***
1 proveedor también acepta Medicaid
2 capacidades para recetas eléctronicas
3 proveedor con costo compartido preferido
4 medio tiempo en este centro

Neurology Physician

1001160
Gaudier, Jose MD[2]
1740 SE 18th St Ste 1202
Ocala, FL 34471
(352) 732-8630

1046378
Gaya, William MD[1,2]
801 SW 1st Ave
Ocala, FL 34471
(352) 732-7233

1016771
Jacome, Alfredo L MD 1,2
16065 S US Highway 441 Ste 101
Summerfield, FL 34491
(352) 861-5333
Spanish

1071472
Kim, Lance Y DO[1]
2237 SW 19th Ave Rd Ste#101
Ocala, FL 34471
(352) 867-9877

1102281
Lindquist, Justin MD[2]
10250 Southeast 167th Place Rd Ste 5
Summerfield, FL 34491
(352) 307-9925

1125609
Nieves, Anette MD[2,4]
1724 Southeast 17th Ave
Ocala, FL 34471
(352) 901-6210

1165868
Nikfarjam, Iraj MD[1,2]
1725 SE 28th Loop Ste 103
Ocala, FL 34471
(352) 629-1730

1207899
Savani, Chirag MD[1,2]
2685 SW 32nd Place Ste 100
Ocala, FL 34471
(201) 590-5104

1139459
Schweizer, Heather R DO[1,2,*]
1431 SW 1st Ave
Ocala, FL 34471
(352) 629-1730

1139459
Schweizer, Heather R DO[1,2,*]
1725 SE 28th Loop Ste 101
Ocala, FL 34471
(352) 629-1730

1088890
Singh, Arun K MD[1,2]
7494 SW 60th Ave
Ocala, FL 34476
(352) 369-5395

1156518
Sinha, Nisha MD[1,2]
1431 SW 1st Ave
Ocala, FL 34471
(352) 629-1730

1156518
Sinha, Nisha MD[1,2]
1725 SE 28th Loop Ste 101
Ocala, FL 34471
(352) 629-1730

1206812
Venkatraman, Anand MD[1,2]
1725 SE 28th Loop Ste 103
Ocala, FL 34471
(352) 629-1730
Sign Language

Obstetrics & Gynecology Physician (Specialist)

1152349
Alvarado Hernandez, Luis A MD[1,2,4]
10250 SE US Higway 441
Belleview, FL 34420
(352) 259-2159

1152349
Alvarado Hernandez, Luis A MD[1,2,4]
1800 Southeast 17th St Bldg 700
Ocala, FL 34471
(352) 259-2159

1235691
Feinberg, Eric B MD[1,2]
1307 S Pine Ave
Ocala, FL 34471
(352) 368-2238
Sign Language

1235691
Feinberg, Eric B MD[1,2]
9401 SW Highway 200 Building 90
Ocala, FL 34481
(352) 368-1661
Sign Language

Marion

Specialists are common to all plans. Los especialistas son comunes a todos los planes.

**** not accepting new members***
1 provider also accepts Medicaid
2 e-prescribing capabilities
3 preferred cost-share provider
4 part time at this location

**** no aceptan nuevos afiliados***
1 proveedor también acepta Medicaid
2 capacidades para recetas eléctronicas
3 proveedor con costo compartido preferido
4 medio tiempo en este centro

1219801
Hill, David MD[1,2]
1307 S Pine Ave
Ocala, FL 34471
(352) 368-2238
Sign Language, Spanish

1219801
Hill, David MD[1,2]
9401 SW Highway 200 Building 90
Ocala, FL 34481
(352) 368-1661
Sign Language, Spanish

1232645
Jago, Kelly K MD[1,2]
1307 S Pine Ave
Ocala, FL 34471
(352) 368-2238
Sign Language

1232645
Jago, Kelly K MD[1,2]
9401 SW Highway 200 Bldg 90
Ocala, FL 34481
(352) 368-1661
Sign Language

1001126
Nagda, Rasiklal D MD[1]
150 SE 17th St Ste 400
Ocala, FL 34471
(352) 622-9226

1245185
Reyes Talavera, Barbara MD
1307 South Pine Ave
Ocala, FL 34471
(352) 368-2238
Spanish

1245185
Reyes Talavera, Barbara MD
9401 Southwest Highway 200 Bldg 200
Ocala, FL 34481
(352) 368-1661
Spanish

1039963
Riley, Poorti K MD[2]
4600 SW 46th Court Ste 150
Ocala, FL 34474
(352) 369-5999

1105283
Wood, Michelle E MD 1,2
4600 SW 46th Court Ste 150
Ocala, FL 34474
(352) 369-5999
Sign Language

Occupational Therapist

1147016
Innovative Therapies Group Inc[1]
14031 Del Webb Blvd
Summerfield, FL 34491
(352) 433-0091

1147016
Innovative Therapies Group Inc[1]
2801 SW College Rd Ste 11 & 12
Ocala, FL 34474
(352) 433-0091

Ophthalmology Physician

1168691
Croley, Thomas L MD
3133 SW 32nd Ave
Ocala, FL 34474
(352) 237-8400

1217054
Flores Guervara, Jose MD[1,2]
60 SW 17th St
Ocala, FL 34471
(352) 482-0305
Spanish

1169140
Kaushal, Shalesh MD 1,2
5353 SW College Rd
Ocala, FL 34474
(352) 820-4445

1233263
Mittelstaedt, Brent DO 1,2
60 SW 17th St
Ocala, FL 34471
(352) 482-0305

1168217
Ross, Joseph J MD
60 SW 17th St
Ocala, FL 34471
(352) 482-0305

Optometrist

1150724
Anderson, Clinton OD[1]
2393 SW College Rd
Ocala, FL 34471
(352) 291-5098

1079580
Atkins, Brian R OD[1]
11100 SW 93rd Court Rd
Ocala, FL 34481
(352) 291-2000

Specialists are common to all plans. Los especialistas son comunes a todos los planes.

**** not accepting new members***
1 provider also accepts Medicaid
2 e-prescribing capabilities
3 preferred cost-share provider
4 part time at this location

**** no aceptan nuevos afiliados***
1 proveedor también acepta Medicaid
2 capacidades para recetas eléctronicas
3 proveedor con costo compartido preferido
4 medio tiempo en este centro

1209875
Bingham, Pamela OD[1]
3101 SW College Rd
Tampa, FL 34474
(352) 237-3768

1051585
Branin, Leslie Glaeser OD[1]
2393 SW College Rd
Ocala, FL 34471
(352) 291-5098

1210143
Cantrell, Jenette OD[1]
2411 SW College Rd
Ocala, FL 34471
(352) 282-3633

1091584
Chai, Sook OD[1]
2393 SW College Rd
Ocala, FL 34474
(352) 291-5098
Spanish

1084216
Franco, Cynthia OD[1]
2411 SW College Rd
Ocala, FL 34471
(352) 282-3633

1210273
Graham, Ben OD[1]
2393 SW College Rd
Ocala, FL 34471
(352) 291-5098

1044119
Haas, Deborah OD[1]
3101 SW College Rd
Ocala, FL 34474
(352) 237-3768

1150684
Henry, Noel OD[1]
2393 SW College Rd
Ocala, FL 34471
(800) 849-3937
Spanish

1130896
Hidalgo, Janet OD[1]
2393 SW College Rd
Ocala, FL 34471
(352) 291-5098

1210280
Ho, Thanh OD[1]
11100 SW 93rd Court Rd Ste 15
Ocala, FL 34481
(352) 291-2000

1210280
Ho, Thanh OD[1]
3101 Southwest College
Ocala, FL 34474
(352) 237-3768

1054926
Ingham, Richard OD[1]
2393 SW College Rd
Ocala, FL 34471
(352) 291-5098

1064884
Ismail, Esaam E OD[1]
2393 SW College Rd
Ocala, FL 34471
(352) 291-5098

1132240
Johannessen, Karl OD[1]
2393 SW College Rd
Ocala, FL 34471
(352) 291-5098

1096864
Kershner, Jesse OD[1]
11100 SW 93rd Court Rd
Ocala, FL 34481
(352) 291-2000
Spanish

1044117
Leffler, William OD[1]
11100 SW 93rd Court Rd Ste 15
Ocala, FL 34481
(352) 291-2000

1044117
Leffler, William OD[1]
3101 SW College Rd
Ocala, FL 34474
(352) 237-3768

1132288
Ma, Chunfeng OD[1]
2393 SW College Rd
Ocala, FL 34471
(352) 291-5098

1058723
Maiorano, William OD 1
2393 SW College Rd
Ocala, FL 34471
(352) 291-5098

1104725
Malde, Elyse OD[1]
2393 SW College Rd
Ocala, FL 34471
(352) 291-5098

Specialists are common to all plans. Los especialistas son comunes a todos los planes.

**** not accepting new members***
1 provider also accepts Medicaid
2 e-prescribing capabilities
3 preferred cost-share provider
4 part time at this location

**** no aceptan nuevos afiliados***
1 proveedor también acepta Medicaid
2 capacidades para recetas eléctronicas
3 proveedor con costo compartido preferido
4 medio tiempo en este centro

1148446
Marotto, Alycia OD[1]
2393 SW College Rd
Ocala, FL 34471
(352) 291-5098

1092355
Nguyen, Quyen L OD[1]
3100 College Rd Ste 582A
Ocala, FL 34474
(352) 291-5098

1053282
Ocasio, John A OD[1]
2393 SW College Rd
Ocala, FL 34471
(352) 291-5098

1241957
Phillips, James OD[1,2]
11100 SW 93rd Court Rd Ste 15
Ocala, FL 34481
(352) 291-2000

1210287
Quintyne, Renaye OD[1]
2411 SW College Rd
Ocala, FL 34471
(352) 873-3937

1120048
Ramsay, William OD[1]
60 SW 17th St
Ocala, FL 34471
(352) 482-0305

1132218
Rangel, Daniel OD[1]
2393 Southwest College Rd
Ocala, FL 34471
(352) 291-5098

1132219
Scott, Christopher OD[1]
2393 Southwest College Rd
Ocala, FL 34471
(352) 291-5098

1099163
Sharma, Reenal OD[1]
2393 SW College Rd
Ocala, FL 34471
(352) 291-5098

1241335
Smith, Trenisha OD[1,2]
11100 SW 93rd Court Rd Ste 15
Ocala, FL 34481
(352) 291-2000

1115406
Walton, Sean OD[1]
2393 SW College Rd
Ocala, FL 34471
(352) 291-5098

Orthopaedic Foot and Ankle Surgery Physician

1164388
Gonzalez, Armando DPM[1,2]
2700 SW 34th St
Ocala, FL 34474
(352) 351-4444
Spanish

1164388
Gonzalez, Armando DPM[1,2]
3300 SW 33rd Rd
Ocala, FL 34474
(352) 873-3332
Spanish

1164388
Gonzalez, Armando DPM[1,2]
812 NE 25th Ave Ste A
Ocala, FL 34470
(352) 351-4444
Spanish

Orthopaedic Surgery Physician

1016173
Ethier, David MD[1,2]
2801 SE 1st Ave
Building 300 Ste 302
Ocala, FL 34471
(352) 237-9298
Sign Language

1162890
Grablin, Patrick MD[1,2]
2801 SE 1st Ave
Building 300 Ste 302
Ocala, FL 34471
(352) 237-9298
Sign Language

1084299
Manseau, Christopher James MD[1]
2685 SW 32nd Place Ste 400
Ocala, FL 34471
(352) 624-0004

1229274
Melbourne, Craig MD [1,2]
2801 SE 1st Ave
Building 300 Ste 302
Ocala, FL 34471
(352) 237-9298
Sign Language

Specialists are common to all plans. Los especialistas son comunes a todos los planes.

**** not accepting new members***
1 provider also accepts Medicaid
2 e-prescribing capabilities
3 preferred cost-share provider
4 part time at this location

**** no aceptan nuevos afiliados***
1 proveedor también acepta Medicaid
2 capacidades para recetas eléctronicas
3 proveedor con costo compartido preferido
4 medio tiempo en este centro

1229274
Melbourne, Craig MD 1,2
3949 Southwest College Rd Ste 100
Ocala, FL 34474
(352) 401-8800
Sign Language

Otolaryngic Allergy Physician

1134665
Johnson, Thomas MD[2]
1740 SE 18th St Ste 1002
Ocala, FL 34471
(352) 622-1126
Sign Language

1155903
Shen, Thomas MD[1,2]
1740 SE 18th St Ste 1002
Ocala, FL 34471
(352) 622-1126

Otolaryngology Physician

1025949
Grayson, Charles W DO 1,2
2120 SW 22nd Place
Ocala, FL 34471
(352) 732-5042

1128441
Jiron Jr, Jose L MD[1,2]
2120 SW 22nd Pl
Ocala, FL 34471
(352) 732-5042
Sign Language

1125028
Nadenik, Scott A DO 1,2
2120 SW 22nd Place
Ocala, FL 34471
(352) 732-5042
Sign Language

1183798
Reynolds, Stephen DO 1,2,*
2102 SW 20th Place Ste 602
Ocala, FL 34471
(352) 732-5042

1183798
Reynolds, Stephen DO 1,2,*
2120 SW 22nd Place
Ocala, FL 34471
(352) 732-5042

1101464
Schmidt, Christopher J MD[1,2]
2120 SW 22nd Place
Ocala, FL 34471
(352) 732-5042

1162800
Thomason, Thomas B MD[1,2]
2120 SW 22nd Place
Ocala, FL 34471
(352) 732-5042
Spanish

Pain Medicine (Physical Medicine & Rehabilitation) Physician

1233030
Abbas, Mohammad MD[2]
10250 SE 167th Pl Rd Ste 5
Summerfield, FL 34491
(352) 307-9925

1105705
Pyles, Stephen T MD[2]
2300 South Pine Ave Ste B
Ocala, FL 34471
(352) 861-4600

1176087
Reilly, Thomas B MD 1,2
14031 Del Webb Blvd
Summerfield, FL 34491
(352) 259-2159

1176087
Reilly, Thomas B MD 1,2
3306 South West 26th Ave Ste 200
Ocala, FL 34471
(352) 259-2159

1176087
Reilly, Thomas B MD 1,2
9311 South West Highway 200
Ocala, FL 34481
(352) 561-3232

1083546
Sharma, Anuj MD 1,2,*,4
3221 SW 33rd Rd Ste 100
Ocala, FL 34474
(352) 201-3696

Marion

Specialists are common to all plans. Los especialistas son comunes a todos los planes.

**** not accepting new members***
1 provider also accepts Medicaid
2 e-prescribing capabilities
3 preferred cost-share provider
4 part time at this location

**** no aceptan nuevos afiliados***
1 proveedor también acepta Medicaid
2 capacidades para recetas eléctronicas
3 proveedor con costo compartido preferido
4 medio tiempo en este centro

1038943
Shetty, Mangala MD 1,2
1737A SE 28th Loop
Ocala, FL 34471
(352) 622-1840

1108141
Vu, Hoang T MD[1,4]
1910 SW 18th Court Ste 200
Ocala, FL 34471
(352) 629-7011

1183370
Wei, Jason MD[2]
1910 Southwest 18th Court Ste 200
Ocala, FL 34471
(352) 629-7011
Spanish

Physical Medicine & Rehabilitation Physician

1228604
Calderin Pellot, Yailiz MD[1]
1737A SE 28th Loop
Ocala, FL 34471
(352) 622-1840
Sign Language

1228604
Calderin Pellot, Yailiz MD[1]
1910 SW 18th Court Ste 200
Ocala, FL 34471
(352) 629-7011
Sign Language

Plastic Surgery Physician

1082738
Ahumada, Leonik A MD[1,4]
3320 SW 34th Cr
Ocala, FL 34474
(352) 629-8154

1201208
Carreras, Jennel MD[2]
3320 SW 34th Cr
Ocala, FL 34474
(352) 629-8154

1079094
Nijher, Navinderdeep MD[1,4]
3320 SW 34th Cr
Ocala, FL 34474
(352) 629-8154

1001199
Rogers, James H MD 1,4
3320 SW 34th Cr
Ocala, FL 34474
(352) 629-8154

Podiatrist

1118246
Frey, Marcus DPM[1,2]
1500 SE Magnolia Ext Ste 101
Ocala, FL 34471
(352) 351-1555

1134765
Frey, Stephanie DPM 1,2
1500 SE Magnolia Ext Ste 101
Ocala, FL 34471
(352) 351-1555

1164388
Gonzalez, Armando DPM[1,2]
2700 SW 34th St
Ocala, FL 34474
(352) 351-4444
Spanish

1164388
Gonzalez, Armando DPM[1,2]
3300 SW 33rd Rd
Ocala, FL 34474
(352) 873-3332
Spanish

1164388
Gonzalez, Armando DPM[1,2]
812 NE 25th Ave Ste A
Ocala, FL 34470
(352) 351-4444
Spanish

1215817
Salvati, Carl DPM[1,2]
2700 SW 34th St
Ocala, FL 34474
(352) 351-4444
Spanish

1215817
Salvati, Carl DPM[1,2]
3300 SW 33rd Rd
Ocala, FL 34474
(352) 873-3332
Spanish

Specialists are common to all plans. Los especialistas son comunes a todos los planes.

**** not accepting new members***
1 provider also accepts Medicaid
2 e-prescribing capabilities
3 preferred cost-share provider
4 part time at this location

**** no aceptan nuevos afiliados***
1 proveedor también acepta Medicaid
2 capacidades para recetas eléctronicas
3 proveedor con costo compartido preferido
4 medio tiempo en este centro

1215817
Salvati, Carl DPM[1,2]
812 NE 25th Ave Ste A
Ocala, FL 34470
(352) 351-4444
Spanish

1043549
Wound Technology Network[1]
Call For Locations
Ocala, FL 34471
(954) 923-7440

Psychologist

1096147
Bulcourf, Bernard PHD 2
2275 SW 22nd Ln
Ocala, FL 34471
(352) 732-3110

1096147
Bulcourf, Bernard PHD 2
3304 SW 34th Cr Ste 101
Ocala, FL 34474
(352) 732-3110

1096147
Bulcourf, Bernard PHD 2
3305 Southwest 34th Cr Ste 101
Ocala, FL 34474
(352) 373-6338

1097942
Henderson, Daniel J PHD
1515 E Silver Spgs Blvd
Ocala, FL 34470
(352) 732-3333

1137573
Osian, Sarah PHD[1]
3305 SW 34th Cr Ste 101
Ocala, FL 34474
(352) 732-3110

Pulmonary Disease Physician

1016172
Alfred, Perin MD[1,2,4]
1133 SE 18th Place Ste 4
Ocala, FL 34471
(352) 629-0804

1016172
Alfred, Perin MD[1,2,4]
6041 SW 73rd St Rd
Ocala, FL 34476
(352) 629-1199

1009660
Bapatla, Amruth S MD 1,4
1133 SE 18th Place
Ocala, FL 34471
(352) 369-2040
Telugu

1009660
Bapatla, Amruth S MD 1,4
6041 SW 73rd St Rd Ste 1
Ocala, FL 34476
(352) 369-2040
Telugu

1156511
Bhatt, Hardik B MD 1,2,*
10969 SE 175th Place Ste 200
Summerfield, FL 34491
(352) 732-5552

1156511
Bhatt, Hardik B MD 1,2,*
1834 SW 1st Ave Ste 101
Ocala, FL 34471
(352) 732-5552

1075823
Gogineni, Anil K MD[1]
1834 SW 1st Ave Ste 101
Ocala, FL 34471
(352) 732-5552

1070504
Karunakara, Raj G MD 1,4
1500 SW 1st Ave
Ocala, FL 34471
(352) 351-7200

1070504
Karunakara, Raj G MD 1,4
1834 SW 1st Ave Ste 101
Ocala, FL 34471
(352) 732-5552

1070557
Kohli, Nagesh MD[1]
1834 SW 1st Ave Ste 101
Ocala, FL 34471
(352) 732-5552

Marion

Specialists are common to all plans. Los especialistas son comunes a todos los planes.

**** not accepting new members***
1 provider also accepts Medicaid
2 e-prescribing capabilities
3 preferred cost-share provider
4 part time at this location

**** no aceptan nuevos afiliados***
1 proveedor también acepta Medicaid
2 capacidades para recetas eléctronicas
3 proveedor con costo compartido preferido
4 medio tiempo en este centro

1001091
Mitra, Purushopttam MD[1]
1834 SW 1st Ave Ste 101
Ocala, FL 34471
(352) 732-5552

1083142
Seevaratnam, Andrew R MD[1]
1834 SW 1st Ave Ste 101
Ocala, FL 34471
(352) 732-5552

1050744
Warman, Poonam MD 1
1500 SE Magnolia Ext Ste 202
Ocala, FL 34471
(352) 369-6139

Radiation Oncology Physician

1001071
Anderson, Norman H MD[1,2,4]
2020 SE 17th St
Ocala, FL 34471
(352) 732-0277

1001071
Anderson, Norman H MD[1,2]
9401 SW Highway 200 Building 800
Ocala, FL 34481
(352) 861-2400

1001078
Bennett, Charles J MD 1,2
2020 SE 17th St
Ocala, FL 34471
(352) 861-0440

1001078
Bennett, Charles J MD 1,2
9401 SW Highway 200 Building 800
Ocala, FL 34481
(352) 861-2400

1128319
Lightsey, Judith MD 1,2,4
2020 SE 17th St
Ocala, FL 34471
(352) 732-0277

1128319
Lightsey, Judith MD 1,2,4
9401 SW Hwy 200 Bldg 800
Ocala, FL 34481
(352) 861-2400

1240162
Tunceroglu, Ahmet S MD[2]
2020 South East 17th St
Ocala, FL 34471
(352) 732-0277

1240162
Tunceroglu, Ahmet S MD[2]
9410 South West Highway 200 Building 800
Ocala, FL 34481
(352) 861-2400

Speech - Language Pathologist

1147016
Innovative Therapies Group Inc[1]
14031 Del Webb Blvd
Summerfield, FL 34491
(352) 433-0091

1147016
Innovative Therapies Group Inc[1]
2801 SW College Rd Ste 11 & 12
Ocala, FL 34474
(352) 433-0091

Surgery Physician

1082830
Ang, Darwin Noel MD 1,2
1234 SE Magnolia Ext Unit 1
Ocala, FL 34471
(352) 401-1218

1101079
Browning, Robert E MD[1,2]
1234 SE Magnolia Ext Unit 1
Ocala, FL 34471
(352) 401-1218

1136325
Burns, Amanda Michelle MD[1,2,4]
1541 SW 1st Ave Ste 105
Ocala, FL 34471
(352) 622-8152
Sign Language

Specialists are common to all plans. Los especialistas son comunes a todos los planes.

**** not accepting new members***
1 provider also accepts Medicaid
2 e-prescribing capabilities
3 preferred cost-share provider
4 part time at this location

**** no aceptan nuevos afiliados***
1 proveedor también acepta Medicaid
2 capacidades para recetas eléctronicas
3 proveedor con costo compartido preferido
4 medio tiempo en este centro

1136325
Burns, Amanda Michelle MD[1,2,4]
3949 SW College Rd Ste 100
Ocala, FL 34474
(352) 401-8800
Sign Language

1108463
Caban, Angel M MD[1,2]
4600 SW 46th Ct Ste 340
Ocala, FL 34474
(352) 291-0239

1101128
Casebolt, Mark A MD 1,2,4
1541 SW 1st Ave Ste 105
Ocala, FL 34471
(352) 622-8152
Sign Language

1069551
Chandra, Ravi MD[1,2]
1920 SW 20 Place Building 100
Ocala, FL 34471
(352) 237-1212

1069551
Chandra, Ravi MD[1,2]
6600 Southwest Highway Ste 300
Ocala, FL 34476
(904) 384-3343

1015510
Deiorio, Anthony V Jr MD[1,2]
1541 SW 1st Ave Ste 105
Ocala, FL 34471
(352) 622-8152
Italian, Sign Language, Spanish

1015510
Deiorio, Anthony V Jr MD[1,2]
3949 SW College Rd Ste 100
Ocala, FL 34474
(352) 401-8800
Italian, Sign Language, Spanish

1169705
Dunne, Tony MD[1,2]
1234 SE Magnolia Ext Unit 1
Ocala, FL 34471
(352) 401-1218

1075922
Ferber, Laurence R MD 1,2
1234 SE Magnolia Ext Unit 1
Ocala, FL 34471
(352) 401-1218

1244448
Ferenczy, Joshua MD 1,2
4600 South West 46th Court Ste 340
Ocala, FL 34474
(352) 291-0239

1062648
Gallinaro, Robert N MD[1,2]
1541 SW 1st Ave Ste 105
Ocala, FL 34471
(352) 622-8152
Sign Language

1094825
Garcia, Alejandro MD 1,2
1234 SE Magnolia Ext Unit 1
Ocala, FL 34471
(352) 401-1218

1104751
Griffin, Reginald L MD 1,2
2100 SE 17th St #901
Ocala, FL 34471
(352) 236-5809

1090590
Gutierrez, Juan C MD 1,2
1627 SW 1st Ave Ste 100
Ocala, FL 34471
(352) 368-1661
Sign Language, Spanish

1211268
Harrell, Thomas MD[1,2]
1234 Southeast Magnolia Ext Unit 1
Ocala, FL 34471
(352) 401-1218

1084820
Hoddinott, Kevin M MD[1,2]
1720 SE 16th Ave Ste 303
Ocala, FL 34471
(352) 369-0288
Sign Language

Marion

Specialists are common to all plans. Los especialistas son comunes a todos los planes.

**** not accepting new members***
1 provider also accepts Medicaid
2 e-prescribing capabilities
3 preferred cost-share provider
4 part time at this location

**** no aceptan nuevos afiliados***
1 proveedor también acepta Medicaid
2 capacidades para recetas eléctronicas
3 proveedor con costo compartido preferido
4 medio tiempo en este centro

1002824
Landmann, Dwight D MD[1,2]
1541 SW 1st Ave Ste 105
Ocala, FL 34471
(352) 622-8152
Sign Language

1001295
McFaddin, David Moore MD[1,2]
3201 Southwest 33rd Rd
Ocala, FL 34474
(352) 867-8551

1051656
Menor, Edwin MD[1,2]
3949 SW College Rd Ste 100
Ocala, FL 34474
(352) 401-8800
Sign Language, Spanish

1097067
Ramos, Salvador MD 1,2
1627 SW 1st Ave Ste 100
Ocala, FL 34471
(352) 368-1661
Filipino (philipino), Sign Language, Spanish

1129351
Richards, Winston T MD[1,2]
1234 SE Magnolia Ext Unit 1
Ocala, FL 34471
(352) 401-1218

1108591
Rossidis, Georgios MD 2,4
4600 Southwest 46th Court Ste 340
Ocala, FL 34474
(352) 291-0239
Greek, Modern

1069052
Schwartz Fernandes, Francisco MD[1,2]
2801 SE 1st Ave Building 300 Ste 302
Ocala, FL 34471
(352) 237-9298
Sign Language

1069052
Schwartz Fernandes, Francisco MD[1,2]
3949 SW College Rd Ste 100
Ocala, FL 34474
(352) 401-8800
Sign Language

1083686
Swaminathan, Krishnaswamy MD[2]
1054 SW 1st Ave
Ocala, FL 34471
(352) 732-3036
Hindi, Tamil

1079850
Taylor, Dana MD[1,2]
1234 SE Magnolia Ext Unit 1
Ocala, FL 34471
(352) 401-1218

1174531
Wecowski, Jacek MD 1,2
1500 SE Magnolia Ext Ste 205
Ocala, FL 34471
(352) 629-1800

1174531
Wecowski, Jacek MD 1,2
4600 SW 46th Court Ste 340
Ocala, FL 34474
(352) 291-0239

1202075
Zayko, Olga MD[1,2]
1234 Southeast Magnolia Ext Unit 1
Ocala, FL 34471
(352) 401-1218
Sign Language

Surgical Critical Care Physician

1097318
Clark, Jason MD[2]
1234 SE Magnolia Ext Unit 1
Ocala, FL 34471
(352) 401-1218

1211268
Harrell, Thomas MD[1,2]
1234 Southeast Magnolia Ext Unit 1
Ocala, FL 34471
(352) 401-1218

1205762
Shen, Adam MD[1,2]
1234 Southeast Magnolia Ext Unit 1
Ocala, FL 34471
(352) 401-1218
Sign Language

Specialists are common to all plans. Los especialistas son comunes a todos los planes.

**** not accepting new members***
1 provider also accepts Medicaid
2 e-prescribing capabilities
3 preferred cost-share provider
4 part time at this location

**** no aceptan nuevos afiliados***
1 proveedor también acepta Medicaid
2 capacidades para recetas eléctronicas
3 proveedor con costo compartido preferido
4 medio tiempo en este centro

Thoracic Surgery (Cardiothoracic Vascular Surgery) Physician

1103682
Bush, Bryan MD[1,2]
1500 S E Magnolia Ext Ste 203
Ocala, FL 34471
(352) 629-1378

1103682
Bush, Bryan MD[1,2]
1511 SW 1st Ave
Ocala, FL 34471
(352) 629-1378

1065790
Kwon, Samantha MD 1,2
1720 SE 16th Ave Ste 303
Ocala, FL 34471
(352) 369-0288
Sign Language

1065994
Lammermeier, David MD[1,2]
1720 SE 16th Ave Ste 303
Ocala, FL 34471
(352) 369-0288
Sign Language

1205602
Lonquist, James MD[1,2]
1720 SE 17th Ave Ste 303
Ocala, FL 34471
(352) 369-0288
Sign Language

1217359
Nielsen, James MD[1,2]
1720 SE 16th Ave Ste 303
Ocala, FL 34471
(352) 369-0288
Sign Language

1113270
Osian, Omeni N MD[1,2]
1500 SE Magnolia Ext Ste 203
Ocala, FL 34471
(352) 351-1883

1113270
Osian, Omeni N MD[1,2]
1511 SW 1st Ave
Ocala, FL 34471
(352) 629-1378

Undersea and Hyperbaric Medicine (Emergency Med) Physician

1095138
Nautilus Health Care Group LLC
2124 SW 20th Place
Ocala, FL 34471
(352) 237-2960

Urology Physician

1001193
Cunningham, David L MD[1,2,4]
1901 SE 18th Ave Bldg 300
Ocala, FL 34471
(352) 351-1313

1001193
Cunningham, David L MD[1,2,4]
9401 SW Hwy 200 Ste 3001
Ocala, FL 34481
(352) 351-2801

1075809
Dersch, Mark W MD 1,2,4
1901 SE 18th Ave Building 300
Ocala, FL 34471
(352) 351-1313

1075809
Dersch, Mark W MD 1,2,4
9401 SW Hwy 200 Ste 3001
Ocala, FL 34481
(352) 351-2801

1083152
Jo, Paul D MD[2,4]
2301 SE 3rd Ave Bldg 6100
Ocala, FL 34471
(352) 351-0029

1083152
Jo, Paul D MD[2,4]
6907 SW Highway 200
Ocala, FL 34476
(352) 351-0029

1104938
Karavadia, Saumilkumar S MD 1,2,4
1901 SE 18th Ave Building 300
Ocala, FL 34471
(352) 351-1313

Marion

Specialists are common to all plans. Los especialistas son comunes a todos los planes.

**** not accepting new members***
1 provider also accepts Medicaid
2 e-prescribing capabilities
3 preferred cost-share provider
4 part time at this location

**** no aceptan nuevos afiliados***
1 proveedor también acepta Medicaid
2 capacidades para recetas eléctronicas
3 proveedor con costo compartido preferido
4 medio tiempo en este centro

1104938
Karavadia, Saumilkumar S MD 1,2,4
9401 SW Hwy 200 Ste 3001
Ocala, FL 34481
(352) 351-2801

1083545
King, Charles T MD[1,2]
2850 SE Third Court
Ocala, FL 34471
(352) 732-6474

1079355
King, Edward D MD 1,2,4
1901 SE 18th Ave Bldg 300
Ocala, FL 34471
(352) 351-1313

1079355
King, Edward D MD 1,2,4
9401 SW Hwy 200 Ste 3001
Ocala, FL 34481
(352) 351-2801

1109768
Loughlin, Matthew MD 1,2
3200 SW 34th Ave Ste 202
Ocala, FL 34474
(352) 456-7911

1139225
Narayan, Perinchery MD[1,2]
3200 SW 34th Ave Ste 202
Ocala, FL 34474
(352) 451-1650
Hindi

1197753
Nseyo, Unyime O MD 1,2
1630 SE 18th St Ste 300
Ocala, FL 34471
(352) 456-7911
Spanish

1075811
Rao, Dinesh S MD[1,2,4]
1901 SE 18th Ave Building 300
Ocala, FL 34471
(352) 351-1313

1075811
Rao, Dinesh S MD[1,2,4]
9401 SW Hwy 200 Ste 3001
Ocala, FL 34481
(352) 351-2801

1032765
Taub, Harvey C MD 1,2,4
1901 SE 18th Ave Building 300
Ocala, FL 34471
(352) 351-1313

1032765
Taub, Harvey C MD 1,2,4
9401 SW Hwy 200 Ste 3001
Ocala, FL 34481
(352) 351-2801

1003685
Thill, Jeffrey R MD[1,2,4]
2850 SE Third Court
Ocala, FL 34471
(352) 732-6574
Sign Language

1003685
Thill, Jeffrey R MD[1,2,4]
9401 SW Highway 200 Ste 403
Ocala, FL 34481
(352) 732-6574
Sign Language

1239559
Zapata-Vargas, Daniel MD[1,2]
1901 Southeast 18th Ave Building 300
Ocala, FL 34471
(352) 351-1313
Spanish

1239559
Zapata-Vargas, Daniel MD[1,2]
9401 Southwest State Rd 200 Ste 3001
Ocala, FL 34481
(352) 351-2801
Spanish

Specialists are common to all plans. Los especialistas son comunes a todos los planes.

**** not accepting new members***
1 provider also accepts Medicaid
2 e-prescribing capabilities
3 preferred cost-share provider
4 part time at this location

**** no aceptan nuevos afiliados***
1 proveedor también acepta Medicaid
2 capacidades para recetas eléctronicas
3 proveedor con costo compartido preferido
4 medio tiempo en este centro

Vascular Neurology Physician

1238177
Sinha Roy, Soma MD 1,2
1623 SW 1st Ave
Ocala, FL 34471
(352) 401-8817
Bengali, Hindi, Sign Language

1238177
Sinha Roy, Soma MD 1,2
304 SW 15th St
Ocala, FL 34471
(352) 401-8817
Bengali, Hindi, Sign Language

Vascular Surgery Physician

1069551
Chandra, Ravi MD[1,2]
1920 SW 20 Place
Building 100
Ocala, FL 34471
(352) 237-1212

1069551
Chandra, Ravi MD[1,2]
6600 Southwest Highway Ste 300
Ocala, FL 34476
(904) 384-3343

1165246
Gonzalez, Alberto MD 1,2
1500 SE Magnolia Ext Ste 204
Ocala, FL 34471
(352) 351-1022

1210038
Lewis, Carlton MD[1,2]
1500 Southeast Magnolia Extension Ste 205
Ocala, FL 34471
(352) 351-1022
Sign Language

Marion

Specialists are common to all plans. Los especialistas son comunes a todos los planes.

**** not accepting new members***
1 provider also accepts Medicaid
2 e-prescribing capabilities
3 preferred cost-share provider
4 part time at this location

**** no aceptan nuevos afiliados***
1 proveedor también acepta Medicaid
2 capacidades para recetas eléctronicas
3 proveedor con costo compartido preferido
4 medio tiempo en este centro

This page was intentionally left blank

Esta página se ha dejado intencionadamente en blanco

CarePlus
HEALTH PLANS

Ancillaries

Ancilarios

IMPORTANT NOTE: CarePlus is not a provider of medical services. CarePlus does not endorse or control the clinical judgment or treatment recommendations made by the physicians or other providers listed in the directory or otherwise selected by you.

NOTA IMPORTANTE: *CarePlus no es un proveedor de servicios médicos. CarePlus no respalda ni regula el criterio clínico ni las recomendaciones de tratamiento hechas por los médicos u otros proveedores incluidos en el directorio o seleccionados por usted.*

Marion

Ambulatory Surgical Center

1079364
Central FL Eye Inst[1]
3133 SW 32nd Ave
Ocala, FL 34474
(352) 237-8400

1072115
Central Florida Endoscopy And Surgical Institute Of Ocala[1]
3256 South Pine Ave Bldg 100 Ste B
Ocala, FL 34471
(352) 401-1919

1181013
Grace Surgery Center LLC[1]
2301 Southeast 3rd Ave Building 200
Ocala, FL 34471
(352) 390-8877

1079344
Lake Endoscopy Center 1
17355 SE 109th Terrace Rd
Summerfield, FL 34491
(352) 732-8905

1143788
Lake Endoscopy Center 1,2
17355 SE 109th Terrace Rd
Summerfield, FL 34491
(352) 245-0846

1118342
Marion Surgery Center
2207 SW 1st Ave
Ocala, FL 34471
(352) 732-4020

1095075
Mid-Florida Edoscopy & Surgery Center LLC 1,2
1950 SW 18th Court Ste 102
Ocala, FL 34471
(352) 789-6575

1192129
Ocala FL Orthopaedic ASC LLC DBA Ortho Surg Ctr Of Ocala
1600 SE 17th St
Ocala, FL 34471
(352) 512-9210

1181357
Ocala Surgical Center LLC[1,2]
3201 SW 34th St
Ocala, FL 34474
(352) 237-1385

1071649
Surgery Center Of Ocala
3241 SW 34th St
Ocala, FL 34474
(352) 237-5906

HX19800
The Ocala Endoscopy Asc[1]
1160 SE 18th Place
Ocala, FL 34471
(352) 732-8905

1079276
Villages Endoscopy Center LLC[1]
10900 SE 174th Place Rd
Summerfield, FL 34491
(352) 245-7427

Childrens Rehabilitation Hospital

1123365
Encompass Health Rehabilitation Hospital Of Ocala
2275 SW 22nd Ln
Ocala, FL 34471
(352) 282-4000
Sign Language

Clinical Medical Laboratory

A010002
Laboratory Corporation Of America[1,2]
150 SE 17th St Ste 802
Ocala, FL 34471
(800) 877-5227

A010002
Laboratory Corporation Of America[1,2]
20056 E Pennslyvania Ave Ste 1
Dunnellon, FL 34432
(800) 877-5227

A010002
Laboratory Corporation Of America[1,2]
3200 SW 34 Ave, Bldg 200 Ste 201
Ocala, FL 34474
(800) 877-5227

A010002
Laboratory Corporation Of America[1,2]
9401 SW Hwy 200 Ste 503
Ocala, FL 34481
(800) 877-5227

Ancillaries are common to all plans. Ancilarios son comunes a todos los planes.

1 provider also accepts Medicaid
2 e-prescribing capabilities
3 preferred cost-share provider

1 proveedor también acepta Medicaid
2 capacidades para recetas eléctronicas
3 proveedor con costo compartido preferido

Community/Behavioral Health

1235087
Camelot Community Care Inc[1]
1601 NE 25th Ave Ste 306
Ocala, FL 34470
(352) 671-7884
Creole, Spanish

1235118
Children's Home Society Of Florida[1]
2091 NE 35th St
Ocala, FL 34479
(382) 732-1355
Creole, Sign Language, Spanish

1235208
Families First Of Florida LLC[1]
1701 NE 42nd Ave Ste 301
Ocala, FL 34470
(813) 290-8560

1235288
Mary Welsh Foundation Inc[1]
1515 E Silver Springs Blvd Ste 212
Ocala, FL 34470
(352) 204-1169
Creole, French, Spanish

Durable Medical Equipment & Medical Supplies

1020475
Ebi LLC[2]
Call For Locations
Ocala, FL 34470
(800) 526-2579

1058771
Edgepark Medical Supplies[1]
Call For Locations
Summerfield, FL 34491
(800) 321-0591

1134707
Integrated Home Care Services Inc[1]
Call For Locations
Ocala, FL 34471
(844) 215-4264

End-Stage Renal Disease (ESRD) Treatment Clinic/Center

1085573
Fresenius Kidney Care Of Ocala[1]
2645 SW 20th St
Ocala, FL 34471
(352) 421-7174

1178710
Fresenius Kidney Care Of Ocala[1]
2645 SW 20th St
Ocala, FL 34471
(352) 421-7174

1036589
Ocala Reg Kidney Ctr N 1
2620 W Hwy 316
Citra, FL 32113
(352) 591-4680

1036588
Ocala Reg Kidney Ctr W[1]
8585 SW Hwy 200 Ste 19
Ocala, FL 34481
(352) 854-5011

1036585
Ocala Region Kidney Center East[1]
2870 SE 1st Ave
Ocala, FL 34471
(352) 351-9140

1076741
Ocala Regional Kidney Centers Home Dialysis Division[1]
2860 SE 1st Ave
Ocala, FL 34471
(352) 622-8758

1136051
Ocala West Home Training
8615 SW 103rd St Rd
Ocala, FL 34481
(352) 854-3099

1109803
Silver Springs Shores Dialysis[1]
9310 Spring Rd
Ocala, FL 34472
(352) 687-0403

Home Health Agency

1130877
Integrated Home Care Services Inc[1]
Call For Locations
Ocala, FL 34471
(844) 215-4264

Home Infusion Agency

1121308
One Homecare Solutions
Call For Locations
Ocala, FL 34470
(855) 441-6900

Marion

Ancillaries are common to all plans. Ancilarios son comunes a todos los planes.

1 provider also accepts Medicaid
2 e-prescribing capabilities
3 preferred cost-share provider

1 proveedor también acepta Medicaid
2 capacidades para recetas eléctronicas
3 proveedor con costo compartido preferido

Long Term Care Hospital

1066972
Kindred Hospital - Ocala[1]
1500 Southwest 1st Ave 5th Floor
Ocala, FL 34474
(352) 369-0513
Sign Language

Mammography Clinic/Center

1079280
Clermont Radiology LLC[1,2]
18 NE 1st Ave
Ocala, FL 34470
(352) 241-6100

Mental Health Clinic/Center (Including Comm Mental Health)

1152793
Lifestream Behavioral Center Inc[1]
1515 E Silver Springs Blvd
Ocala, FL 34470
(866) 355-9394

1152793
Lifestream Behavioral Center Inc[1]
225 NE 14th St
Ocala, FL 34470
(866) 355-9394

1152793
Lifestream Behavioral Center Inc[1]
717 Martin Luther King Jr Ave
Ocala, FL 34471
(352) 426-2587

Physical Therapist

1187229
Cora Physical Therapy[1]
5036 SE 110th St Ste 103
Belleview, FL 34420
(352) 693-3378

1223864
Cora Physical Therapy West Ocala[1]
8449 SW Hwy 200 Ste 141
Jacksonville, FL 34481
(352) 693-3378

1223497
Cora Physical Therapy-Dunnellon[1]
20056 E Pennsylvania Ave Ste 2
Dunnellon, FL 34432
(352) 462-7171

1187242
Cora Physical Therapy-East Ocala[1]
3845 SE Lake Weir Ave
Ocala, FL 34480
(352) 693-3378

1187126
Divine Therapy & Wellness LLC[1]
3300 SW 34th Ave Ste 124B
Ocala, FL 34474
(352) 562-7772

1224843
Woodridge Physical Therapy[1]
2340 NE 2nd St Ste 500
Ocala, FL 34470
(352) 622-1881

Physical Therapy Clinic/Center

1187229
Cora Physical Therapy[1]
5036 SE 110th St Ste 103
Belleview, FL 34420
(352) 693-3378

1223864
Cora Physical Therapy West Ocala[1]
8449 SW Hwy 200 Ste 141
Jacksonville, FL 34481
(352) 693-3378

1223497
Cora Physical Therapy-Dunnellon[1]
20056 E Pennsylvania Ave Ste 2
Dunnellon, FL 34432
(352) 462-7171

1187242
Cora Physical Therapy-East Ocala[1]
3845 SE Lake Weir Ave
Ocala, FL 34480
(352) 693-3378

1187126
Divine Therapy & Wellness LLC[1]
3300 SW 34th Ave Ste 124B
Ocala, FL 34474
(352) 562-7772

1224843
Woodridge Physical Therapy[1]
2340 NE 2nd St Ste 500
Ocala, FL 34470
(352) 622-1881

Ancillaries are common to all plans. Ancilarios son comunes a todos los planes.

1 provider also accepts Medicaid
2 e-prescribing capabilities
3 preferred cost-share provider

1 proveedor también acepta Medicaid
2 capacidades para recetas eléctronicas
3 proveedor con costo compartido preferido

Physiological Laboratory

1072142
Advanced Imaging Of Ocala Inc[1]
2300 SE 17th St
Building 300
Ocala, FL 34471
(352) 867-9606

1072142
Advanced Imaging Of Ocala Inc[1]
2300 SE 17th St
Building 800
Ocala, FL 34471
(352) 867-9606

1079366
Belleview Imaging Center[1]
10762 SE US Highway 441
Belleview, FL 34420
(352) 307-5070

1079280
Clermont Radiology LLC[1,2]
18 NE 1st Ave
Ocala, FL 34470
(352) 241-6100

1225129
Hearusa Inc
1111 NE 25th Ave Ste 204
Ocala, FL 34470
(855) 243-5509

1225129
Hearusa Inc
13795 SW 36th Ave Rd Ste 1
Ocala, FL 34473
(855) 243-5509

1225129
Hearusa Inc
20450 East Pennsylvania Ave
Dunnellon, FL 34432
(855) 243-5509

1225129
Hearusa Inc
4414 SW College Rd Ste 1530
Ocala, FL 34474
(855) 243-5509

1225129
Hearusa Inc
4620 E Silver Springs Blvd Ste 501
Ocala, FL 34470
(855) 243-5509

1225129
Hearusa Inc
8075 SW Highway 200 Ste 106
Ocala, FL 34481
(855) 243-5509

1083690
Medical Imaging Center Of Ocala Llp
1490 SE Magnolia Ext
Ocala, FL 34471
(352) 671-4200

1083690
Medical Imaging Center Of Ocala Llp
1901 SE 18th Ave
Building 200
Ocala, FL 34471
(352) 671-4260

1083207
Pet Services Of FL LLC
1541 SW 1st Ave Ste 101
Ocala, FL 34471
(352) 622-1133

1136122
Radiology Imaging Specialists LLC[1]
1714 SW 17 St Ste 300
Ocala, FL 34471
(352) 274-9565

1077138
Timber Ridge Imaging Center Llp[1]
3949 SW College Rd Ste 150
Ocala, FL 34474
(352) 401-3201

1077138
Timber Ridge Imaging Center Llp[1]
9521 SW Highway 200
Ocala, FL 34481
(352) 401-3201

1112899
Triumph Radiology Associates[1]
3233 SW 33rd Rd Ste 301
Ocala, FL 34474
(352) 554-4878

1241624
Vuepoint Diagnostics, LLC[2]
Call For Locations
Ocala, FL 34470
(256) 456-5870

Marion

Ancillaries are common to all plans. Ancilarios son comunes a todos los planes.

1 provider also accepts Medicaid
2 e-prescribing capabilities
3 preferred cost-share provider

1 proveedor también acepta Medicaid
2 capacidades para recetas eléctronicas
3 proveedor con costo compartido preferido

Portable X-Ray Or Other Portable Diagnostic Imaging Supplier

1130877
Integrated Home Care Services Inc[1]
Call For Locations
Ocala, FL 34471
(844) 215-4264

Prosthetic/Orthotic Supplier

1022565
Hanger Prosthetics & Orthotics
1750 Southwest First Ave
Ocala, FL 34474
(352) 351-2788

1072068
Mid FL Prosthetics
2300 SE 17th St Ste 401
Ocala, FL 34471
(352) 351-3207

1072068
Mid FL Prosthetics
9401 SW Higway 200 Ste 404
Ocala, FL 34481
(352) 351-3207

1180716
Unique Lingerie Services LLC
4414 SW College Rd Ste 1930
Ocala, FL 34474
(352) 629-5590

Radiology Clinic/Center

1072142
Advanced Imaging Of Ocala Inc[1]
2300 SE 17th St Building 300
Ocala, FL 34471
(352) 867-9606

1072142
Advanced Imaging Of Ocala Inc[1]
2300 SE 17th St Building 800
Ocala, FL 34471
(352) 867-9606

1079366
Belleview Imaging Center[1]
10762 SE US Highway 441
Belleview, FL 34420
(352) 307-5070

1079280
Clermont Radiology LLC[1,2]
18 NE 1st Ave
Ocala, FL 34470
(352) 241-6100

1225129
Hearusa Inc
1111 NE 25th Ave Ste 204
Ocala, FL 34470
(855) 243-5509

1225129
Hearusa Inc
13795 SW 36th Ave Rd Ste 1
Ocala, FL 34473
(855) 243-5509

1225129
Hearusa Inc
20450 East Pennsylvania Ave
Dunnellon, FL 34432
(855) 243-5509

1225129
Hearusa Inc
4414 SW College Rd Ste 1530
Ocala, FL 34474
(855) 243-5509

1225129
Hearusa Inc
4620 E Silver Springs Blvd Ste 501
Ocala, FL 34470
(855) 243-5509

1225129
Hearusa Inc
8075 SW Highway 200 Ste 106
Ocala, FL 34481
(855) 243-5509

1083690
Medical Imaging Center Of Ocala Llp
1490 SE Magnolia Ext
Ocala, FL 34471
(352) 671-4200

1083690
Medical Imaging Center Of Ocala Llp
1901 SE 18th Ave Building 200
Ocala, FL 34471
(352) 671-4260

1083207
Pet Services Of FL LLC
1541 SW 1st Ave Ste 101
Ocala, FL 34471
(352) 622-1133

Ancillaries are common to all plans. Ancilarios son comunes a todos los planes.

1 provider also accepts Medicaid
2 e-prescribing capabilities
3 preferred cost-share provider

1 proveedor también acepta Medicaid
2 capacidades para recetas eléctronicas
3 proveedor con costo compartido preferido

1136122
Radiology Imaging Specialists LLC[1]
1714 SW 17 St Ste 300
Ocala, FL 34471
(352) 274-9565

1077138
Timber Ridge Imaging Center Llp[1]
3949 SW College Rd Ste 150
Ocala, FL 34474
(352) 401-3201

1077138
Timber Ridge Imaging Center Llp[1]
9521 SW Highway 200
Ocala, FL 34481
(352) 401-3201

1112899
Triumph Radiology Associates[1]
3233 SW 33rd Rd Ste 301
Ocala, FL 34474
(352) 554-4878

1241624
Vuepoint Diagnostics, LLC[2]
Call For Locations
Ocala, FL 34470
(256) 456-5870

Rehabilitation Hospital

1123365
Encompass Health Rehabilitation Hospital Of Ocala
2275 SW 22nd Ln
Ocala, FL 34471
(352) 282-4000
Sign Language

Skilled Nursing Facility

1091273
Avante At Ocala[1]
2021 SW 1st Ave
Ocala, FL 34471
(352) 732-0042

1143322
Life Care Center Of Ocala
2800 SW 41st St
Ocala, FL 34474
(352) 873-7570

1038389
Ocala Health & Rehabilitation Center[1]
1201 SE 24th Rd
Ocala, FL 34471
(352) 732-2449

1044921
The Lodge Health And Rehabilitation Center[1]
635 SE 17th St
Ocala, FL 34471
(352) 629-7921

Sleep Disorder Diagnostic Clinic/Center

1084752
Blackstone Medical Services LLC
Call For Locations
Ocala, FL 34470
(888) 710-2727

1086440
Florida Sleep Solutions Inc[1,2]
3301 SW 34th Cr Ste 303
Ocala, FL 34474
(904) 683-0687

Urgent Care Clinic/Center

1078719
Concentra Urgent Care
2221 SW 19th Ave Rd Ste 100
Ocala, FL 34471
(352) 629-9100

1016324
Express Care Of Belleview
10762 SE US Highway 441
Belleview, FL 34420
(352) 347-5225

1132963
Magnolia Family Urgent Care LLC[2]
1490 SE Magnolia Ext
Ocala, FL 34471
(352) 512-9703

1122270
Quick Care Med LLC[1,2]
11371 N Williams St Ste 4
Dunnellon, FL 34432
(352) 465-2273

1122270
Quick Care Med LLC[1,2]
3415 E Silver Springs Blv
Ocala, FL 34470
(352) 629-7336

1122270
Quick Care Med LLC[1,2]
8119 SW Hwy 200
Ocala, FL 34475
(352) 854-9355

1209305
Urgent Care Of Ocala,
419 SW 15th St
Ocala, FL 34471
(352) 269-8099

Marion

Ancillaries are common to all plans. Ancilarios son comunes a todos los planes.

1 provider also accepts Medicaid
2 e-prescribing capabilities
3 preferred cost-share provider

1 proveedor también acepta Medicaid
2 capacidades para recetas eléctronicas
3 proveedor con costo compartido preferido

This page was intentionally left blank

Esta página se ha dejado intencionadamente en blanco

CarePlus
HEALTH PLANS

Dentists

Dentistas

IMPORTANT NOTE: CarePlus is not a provider of dental services. CarePlus does not endorse or control the clinical judgment or treatment recommendations made by the physicians or other providers listed in the directory or otherwise selected by you.

Many dentists have more than one office. However, not all of the offices may be in CarePlus' network. If you don't see an office address in this directory, the dentist may not be in network at that location. If you have questions about who is in our network, call your dentist or contact the CarePlus Member Services department for assistance by calling the phone number located on the back of your Member Identification (ID) card. Limitations, copayments, and restrictions may apply. Contact the plan for more information or review your Evidence of Coverage for more detailed information.

NOTA IMPORTANTE: *CarePlus no es un proveedor de servicios dentales. CarePlus no respalda ni regula el criterio clínico ni las recomendaciones de tratamiento hechas por los médicos u otros proveedores incluidos en el directorio o seleccionados por usted.*

Muchos dentistas tienen más de una oficina. Sin embargo, no todas las oficinas pueden estar en la red de CarePlus. Si no ve la dirección de un consultorio en este directorio, es posible que el dentista no esté en la red en esa ubicación. Si tiene preguntas, sobre quién está en nuestra red, llame a su dentista o comuníquese con el departamento de Servicios para Afiliados de CarePlus para obtener ayuda llamando al número de teléfono que se encuentra en el reverso de su tarjeta de identificación de miembro (ID). Se pueden aplicar limitaciones, copagos y restricciones. Póngase en contacto con el plan para obtener más información o consulte su Evidencia de Cobertura para obtener información más detallada.

Dentist - General Practice

3879010
Agudelo, Andrea DDS 1,2
3131 SW College Rd Ste 202
Ocala, FL 34474
(352) 414-1560
Spanish

2640926
Al Hadithi, Mohammed F DDS[1,2]
1110 SE 18th Pl Bldg 200
Ocala, FL 34471
(352) 571-6030
Arabic

1276339
Amaro, David DDS[1,2]
3131 SW College Rd Ste 202
Ocala, FL 34474
(352) 414-1560
Spanish

3059315
Andrews, Paul A DDS 1,2
3131 SW College Rd Ste 202
Ocala, FL 34474
(407) 543-8509

1356615
Avila, Jose M DMD[1,2]
1220 NE 36th Ave
Ocala, FL 34470
(352) 732-4847
Spanish

1308799
Barrett, Steven DDS[1,2]
3131 SW College Rd Ste 201
Ocala, FL 34474
(352) 414-1560
Spanish

391113
Benmaman, Angel J DDS[1,2]
1220 NE 36th Ave
Ocala, FL 34470
(352) 732-4847
Spanish

2880975
Bernal, Maria L DMD 1,2
3131 SW College Rd Ste 202
Ocala, FL 34474
(352) 414-1560

3598823
Boulos, Andrew M DMD[1,2]
3411 SW 36th Ter Unit 1
Ocala, FL 34474
(352) 390-3699

3598823
Boulos, Andrew M DMD[1,2]
4910 E Silver Springs Blvd
Ocala, FL 34470
(352) 229-8583

1482237
Bressler, Margaret G DMD[1,2]
17820 SE 109th Ave Ste 101
Summerfield, FL 34491
(352) 612-3988
Spanish

2752484
Canales Carmona, Ashley Y DDS[1,2]
3131 SW College Rd Ste 202
Ocala, FL 34474
(407) 543-8509
Spanish

3794822
Cao, Billy Jr DMD[1,2]
3131 SW College Rd Ste 202
Ocala, FL 34474
(352) 414-1560
Spanish

2034178
Carter, Ben F DDS[1,2]
3131 SW College Rd Ste 202
Ocala, FL 34474
(352) 414-1560
Spanish

1292300
Cava, Eugenio O DDS 1,2
1220 NE 36th Ave
Ocala, FL 34470
(352) 732-4847
Spanish

3214328
Chahada, Malek DDS 1,2
17820 SE 109th Ave Ste 101
Summerfield, FL 34491
(352) 612-3988
Spanish

2746784
Charlton, Danene A DDS[1,2]
4910 E Silver Springs Blvd
Ocala, FL 34470
(352) 229-8583
Chinese, Creoles, Czech, German, Mandarin

1 provider also accepts Medicaid
2 e-prescribing capabilities

1 proveedor también acepta Medicaid
2 capacidades para recetas eléctronicas

1315830
Colon, Agdha M DMD 1,2
3131 SW College Rd Ste 201
Ocala, FL 34474
(352) 414-1560
Spanish

1315830
Colon, Agdha M DMD 1,2
4901 E Silver Springs Blvd Ste 601
Ocala, FL 34470
(352) 559-2764
Spanish

2015660
Correal, Juliana DMD 1,2
3131 SW College Rd Ste 201
Ocala, FL 34474
(352) 414-1560
Spanish

2015660
Correal, Juliana DMD 1,2
3131 SW College Rd Ste 202
Ocala, FL 34474
(352) 414-1560
Spanish

2909496
Crovatt, Michael L DMD[1,2]
1220 NE 36th Ave
Ocala, FL 34470
(352) 732-4847

1507804
Dadaciu, Cornelia DMD 1,2
1220 NE 36th Ave
Ocala, FL 34470
(352) 732-4847
Spanish

1548347
Dahman, Marah DDS 1,2
1220 NE 36th Ave
Ocala, FL 34470
(352) 732-4847
Spanish

1315799
Doherty, Nicole DMD 1,2
3131 SW College Rd Ste 201
Ocala, FL 34474
(352) 414-1560
Spanish

1315799
Doherty, Nicole DMD 1,2
3131 SW College Rd Ste 202
Ocala, FL 34474
(352) 414-1560
Spanish

1356093
Dominguez, Cristina C DMD[1,2]
3411 SW 36th Ter Unit 1
Ocala, FL 34474
(352) 390-3699

1350974
Eduardo, Jose F DDS 1,2
1220 NE 36th Ave
Ocala, FL 34470
(352) 732-4847
Spanish

1548476
Feliciano Hall, Liza M DMD[1,2]
17820 SE 109th Ave Ste 101
Summerfield, FL 34491
(352) 307-1753
Filipino (philipino), Greek, Modern, Gujarati, Persian, Modern, Spanish

2389232
Ferreira, Stephanie M DDS[1,2]
3131 SW College Rd Ste 202
Ocala, FL 34474
(352) 414-1560
Spanish

2389232
Ferreira, Stephanie M DDS[1,2]
4901 E Silver Springs Blvd Ste 601
Ocala, FL 34470
(352) 559-2764
Spanish

2028873
Fidy, Ramez DMD[1,2]
3131 SW College Rd Ste 202
Ocala, FL 34474
(352) 414-1560
Spanish

2735873
Foreman, Kathleen E DMD[1,2]
3131 SW College Rd Ste 202
Ocala, FL 34474
(352) 414-1560

2735873
Foreman, Kathleen E DMD[1,2]
4901 E Silver Springs Blvd Ste 601
Ocala, FL 34470
(352) 559-2764

2035446
Fox, Maynard J DDS[1,2]
1220 NE 36th Ave
Ocala, FL 34470
(352) 732-4847
German

Marion

1 provider also accepts Medicaid
2 e-prescribing capabilities

1 proveedor también acepta Medicaid
2 capacidades para recetas eléctronicas

3112924
Gaddy, Grover C DMD 1,2
3131 SW College Rd Ste 202
Ocala, FL 34474
(352) 414-1560

3608807
Gao, Jerry DMD[1,2]
3411 SW 36th Ter Unit 1
Ocala, FL 34474
(352) 390-3699
Arabic, Bulgarian, Creoles, German, Mandarin

2658316
Garcia, Erik J DDS[1,2]
1220 NE 36th Ave
Ocala, FL 34470
(352) 732-4847
Spanish

2658316
Garcia, Erik J DDS[1,2]
2206 SE 17th St
Ocala, FL 34471
(352) 840-0560
Spanish

2874264
Gause, Elizabeth K DMD[1,2]
8409 SW 80th St Ste 8
Ocala, FL 34481
(352) 414-1922

2874264
Gause, Elizabeth K DMD[1,2]
8585 SW Highway 200 Unit 3
Ocala, FL 34481
(352) 237-7896

1626880
German, Igor DMD[1,2]
5481 SW 60th St Unit 202
Ocala, FL 34474
(352) 558-3198
French, Russian

1300816
German, Julia DDS[1,2]
5481 SW 60th St Unit 202
Ocala, FL 34474
(352) 558-3198
Russian, Spanish

1870808
Gilbert, Karina V DDS 1,2
1220 NE 36th Ave
Ocala, FL 34470
(352) 732-4847
Spanish

2607954
Goodwin, Aaron M DMD[1,2]
3131 SW College Rd Ste 202
Ocala, FL 34474
(352) 414-1560
Spanish

1280714
Gordon, Vernon L DDS 1,2
1220 NE 36th Ave
Ocala, FL 34470
(352) 732-4847

295357
Greenberg, Andrew W DDS[1,2]
3131 SW College Rd Ste 202
Ocala, FL 34474
(352) 414-1560
Spanish

1291431
Greenstein, Daniel J DDS[1,2]
8409 SW 80th St Ste 8
Ocala, FL 34481
(352) 306-0062
Italian, Korean, Portuguese, Russian, Spanish

2211086
Hasan, Farah DMD[1,2]
3411 SW 36th Ter Unit 1
Ocala, FL 34474
(352) 390-3699

1317198
Hite-Bocchino, Pamela DMD[1,2]
1220 NE 36th Ave
Ocala, FL 34470
(352) 732-4847

2298894
Jose, Dany DMD[1,2]
17820 SE 109th Ave Ste 101
Summerfield, FL 34491
(352) 612-3988

1644886
Latulippe, Christie J DMD[1,2]
3131 SW College Rd Ste 202
Ocala, FL 34474
(352) 414-1560
Spanish

2181038
Lombana Cano, Edward H DMD[1,2]
3131 SW College Rd Ste 202
Ocala, FL 34474
(352) 414-1560
Spanish

2735999
Londono, Carolina DMD[1,2]
4910 E Silver Springs Blvd
Ocala, FL 34470
(352) 229-8583

3610349
Lu, Jocelyn DMD[1,2]
3411 SW 36th Ter Unit 1
Ocala, FL 34474
(352) 390-3699

1 provider also accepts Medicaid
2 e-prescribing capabilities

1 proveedor también acepta Medicaid
2 capacidades para recetas eléctronicas

3610349
Lu, Jocelyn DMD[1,2]
4910 E Silver Springs Blvd
Ocala, FL 34470
(315) 454-6000

2175023
Mupparaju, Ushakiran DDS[1,2]
17820 SE 109th Ave Ste 101
Summerfield, FL 34491
(352) 307-1753
Filipino (philipino), German, Greek, Modern, Persian, Modern, Sindhi

2580591
Nam, Albert J DDS[1,2]
3411 SW 36th Ter Unit 1
Ocala, FL 34474
(352) 390-3699

3650461
Nathoo, Ali DMD[1,2]
3131 SW College Rd Ste 202
Ocala, FL 34474
(352) 414-1560
Spanish

1312034
Nguyen, Dzung Ba DMD[1,2]
3131 SW College Rd Ste 202
Ocala, FL 34474
(352) 411-1560
Spanish

1312034
Nguyen, Dzung Ba DMD[1,2]
4901 E Silver Springs Blvd Ste 601
Ocala, FL 34470
(352) 559-2764
Spanish

2255835
Nguyen, Hoang N DMD 1,2
3131 SW College Rd Ste 202
Ocala, FL 34474
(352) 414-1560
Spanish, Vietnamese

2401271
Nguyen, Linda T DMD 1,2
3131 SW College Rd Ste 202
Ocala, FL 34474
(352) 414-1560
Spanish, Vietnamese

3601431
Novella, Daniel DMD 1,2
3131 SW College Rd Ste 202
Ocala, FL 34474
(352) 414-1560
Spanish, Vietnamese

1351039
Nunez, Erick J DDS[1,2]
3131 SW College Rd Ste 202
Ocala, FL 34474
(352) 414-1560
Spanish

2102405
Ortiz Pimentel, Edgar O DMD[1,2]
3131 SW College Rd Ste 202
Ocala, FL 34474
(352) 414-1560
Spanish

2180533
Patel, Daven H DDS[1,2]
10969 SE 175th Pl Ste 100
Summerfield, FL 34491
(352) 693-2788

2389904
Patel, Janisha DDS[1,2]
3131 SW College Rd Ste 202
Ocala, FL 34474
(407) 543-8509
Gujarati, Spanish

3414673
Patel, Maulin DMD[1,2]
11206 SW 93rd Court Rd Ste 200
Ocala, FL 34481
(352) 390-2219
Gujarati, Hindi

3414673
Patel, Maulin DMD[1,2]
3411 SW 36th Ter Unit 1
Ocala, FL 34474
(352) 390-3699
Gujarati, Hindi

1907966
Patel, Ripal A DMD[1,2]
3131 SW College Rd Ste 202
Ocala, FL 34474
(352) 414-1560
Spanish

3859149
Patel, Swati M DMD[1,2]
3131 SW College Rd
Ocala, FL 34474
(352) 414-1560
Spanish, Vietnamese

2607965
Pham, Quyen K T DMD 1,2
3131 SW College Rd Ste 202
Ocala, FL 34474
(352) 414-1560
Spanish, Vietnamese

Marion

1 provider also accepts Medicaid
2 e-prescribing capabilities

1 proveedor también acepta Medicaid
2 capacidades para recetas eléctronicas

3634615
Posada, David DDS[1,2]
11206 SW 93rd Court Rd Ste 200
Ocala, FL 34481
(352) 390-2219
Creoles, Czech, German, Mandarin, Spanish

3634615
Posada, David DDS[1,2]
3411 SW 36th Ter Unit 1
Ocala, FL 34474
(352) 390-3699
Creoles, Czech, German, Mandarin, Spanish

2973830
Powell, Leneal DDS[1,2]
4910 E Silver Springs Blvd
Ocala, FL 34470
(352) 229-8583

2192439
Price, David A DDS[1,2]
10969 SE 175th Pl Ste 100
Summerfield, FL 34491
(352) 693-2788
Spanish

2353728
Rizziello, Derrick A DMD[1,2]
3131 SW College Rd Ste 202
Ocala, FL 34474
(352) 414-1560
Spanish

2899278
Robinson Maita, Santos L DMD[1,2]
3131 SW College Rd Ste 202
Ocala, FL 34474
(352) 414-1560
Spanish

3266569
Rodrigues, Allan DDS 1,2
1220 NE 36th Ave
Ocala, FL 34470
(352) 732-4847

2865578
Rodriguez Leyva, Luis E DMD[1,2]
3131 SW College Rd Ste 202
Ocala, FL 34474
(407) 543-8509

2751936
Rodriguez, Joseph L DDS[1,2]
3131 SW College Rd Ste 202
Ocala, FL 34474
(352) 414-1560

2367364
Sadek, Wael DDS[1,2]
1140 SE 18th Pl
Ocala, FL 34471
(352) 629-0700
Arabic, Creole, Spanish

3057862
Sanchelima, Katrina V DMD[1,2]
1220 NE 36th Ave
Ocala, FL 34470
(813) 350-7166
French, Spanish

1015132
Sanchez, Julio C DDS 1,2
7586 SW 61st Ave
Ocala, FL 34476
(352) 840-7077
Spanish

1300636
Sehgal, Mamta T DMD 1,2
4901 E Silver Springs Blvd Ste 601
Ocala, FL 34470
(352) 559-2764
French, Hindi, Punjab, Spanish, Urdu

2710066
Shah, Kinnar R DMD 1,2
17820 SE 109th Ave Ste 101
Summerfield, FL 34491
(352) 612-3988
Greek, Modern, Hindi, Spanish

2610451
Shah, Yesha P DMD[1,2]
3131 SW College Rd Ste 202
Ocala, FL 34474
(352) 414-1560
Gujarati, Hindi, Spanish

2610451
Shah, Yesha P DMD[1,2]
4901 E Silver Springs Blvd Ste 601
Ocala, FL 34470
(352) 559-2764
Gujarati, Hindi, Spanish

3425050
Shaikh Hussein, Sarah DDS[1,2]
3131 SW College Rd Ste 202
Ocala, FL 34474
(352) 414-1560
Arabic, Spanish, Vietnamese

1 provider also accepts Medicaid
2 e-prescribing capabilities

1 proveedor también acepta Medicaid
2 capacidades para recetas eléctronicas

3852784
Sharma, Chetna DMD [1,2]
3131 SW College Rd
Ocala, FL 34474
(352) 414-1560
Spanish

2798760
Shields, Nastassia E DMD[1,2]
3131 SW College Rd Ste 202
Ocala, FL 34474
(352) 414-1560

3266545
Singmaster, Diana Z DDS[1,2]
3131 SW College Rd Ste 202
Ocala, FL 34474
(352) 414-1560
Spanish

2346162
Snyder, Jason D DMD [1,2]
17820 SE 109th Ave Ste 101
Summerfield, FL 34491
(352) 307-1753

2459961
Stafford, Douglas S DMD[1,2]
2206 SE 17th St
Ocala, FL 34471
(352) 840-0560

2295762
Steen, Gary N DMD[1,2]
1220 NE 36th Ave
Ocala, FL 34470
(352) 732-4847
Spanish

2598312
Taylor, Nathan M DMD [1,2]
3411 SW 36th Ter Unit 1
Ocala, FL 34474
(352) 390-3699

2598312
Taylor, Nathan M DMD [1,2]
4910 E Silver Springs Blvd
Ocala, FL 34470
(352) 229-8583

2379071
Totera, John J DMD[1,2]
1220 NE 36th Ave
Ocala, FL 34470
(352) 732-4847
Italian, Spanish

2618061
Van, Tim T DMD[1,2]
3131 SW College Rd Ste 202
Ocala, FL 34474
(352) 414-1560
Korean, Spanish

2142111
Varela, Monica L DDS [1,2]
3131 SW College Rd Ste 202
Ocala, FL 34474
(352) 414-1560
Spanish

2111317
Walker, Aaron S DMD [1,2]
3131 SW College Rd Ste 202
Ocala, FL 34474
(352) 414-1560
Spanish

1316711
Ward, Michael Alan DDS[1,2]
3131 SW College Rd Ste 202
Ocala, FL 34474
(352) 414-1560
Spanish

2729105
Williams, Hanief G DMD[1,2]
3131 SW College Rd Ste 202
Ocala, FL 34474
(352) 414-1560
Spanish

3194556
You, Jae Y DDS[1,2]
3131 SW College Rd Ste 202
Ocala, FL 34474
(407) 543-8509
Hindi, Korean, Marathi, Russian, Spanish

3283144
Zacharopoulos, Petros DMD[1,2]
2669 E Silver Springs Blvd
Ocala, FL 34470
(352) 744-8824

3283144
Zacharopoulos, Petros DMD[1,2]
5481 SW 60th St Unit 202
Ocala, FL 34474
(352) 558-3198

3262332
Zavala, Mark DMD[1,2]
3131 SW College Rd Ste 201
Ocala, FL 34474
(407) 543-8509

Dentistry - Endodontics

1492987
Baker, James R DMD [1,2]
3131 SW College Rd Ste 202
Ocala, FL 34474
(352) 414-1560
Spanish

1 provider also accepts Medicaid
2 e-prescribing capabilities

1 proveedor también acepta Medicaid
2 capacidades para recetas eléctronicas

1506730
Earnhardt, Charles E DMD[1,2]
3131 SW College Rd Ste 201
Ocala, FL 34474
(352) 414-1560
Spanish

1506730
Earnhardt, Charles E DMD[1,2]
3131 SW College Rd Ste 202
Ocala, FL 34474
(352) 414-1560
Spanish

2290422
Padigipati, Ami DMD 1,2
8409 SW 80th St
Ocala, FL 34481
(813) 444-5838
Arabic, Greek, Modern, Gujarati, Spanish, Vietnamese

1524691
Schwartz, William T DDS[1,2]
3131 SW College Rd Ste 202
Ocala, FL 34474
(352) 414-1560

2164547
Sreekantaiah, Kiran M DMD[1,2]
3131 SW College Rd Ste 202
Ocala, FL 34474
(352) 414-1560

Dentistry - Oral & Maxillofacial

2266105
Adams, Bryan H DMD 1,2
3131 SW College Rd Ste 202
Ocala, FL 34474
(352) 414-1560
Spanish

1285318
Burchfield, Tommie L DMD[1,2]
3131 SW College Rd Ste 202
Ocala, FL 34474
(352) 414-1560
Spanish

2279762
Sterrett, David R DMD 1,2
3131 SW College Rd Ste 202
Ocala, FL 34474
(352) 414-1560

1283127
Urfrig, Gregory R DMD 1,2
3131 SW College Rd
Ocala, FL 34474
(352) 414-1560
Spanish, Vietnamese

Dentistry - Periodontics

2950976
Little, Claire DMD[1,2]
3131 SW College Rd Ste 202
Ocala, FL 34474
(407) 543-8509

1845687
Yeung, Victor L C DMD 1,2
3131 SW College Rd Ste 202
Ocala, FL 34474
(352) 414-1560
Spanish

2029956
Yeung, Vincent L DMD 1,2
3131 SW College Rd Ste 202
Ocala, FL 34474
(352) 414-1560

1 provider also accepts Medicaid
2 e-prescribing capabilities

1 proveedor también acepta Medicaid
2 capacidades para recetas eléctronicas

CarePlus
HEALTH PLANS

Pharmacies

Farmacias

This page marks the beginning of the pharmacy information in this directory.

Esta página marca el inicio de la información sobre las farmacias en este directorio.

IMPORTANT NOTE: CarePlus is not a provider of pharmacy services. CarePlus does not endorse or control the clinical judgment or treatment recommendations made by the physicians or other providers listed in the directory or otherwise selected by you.

NOTA IMPORTANTE: *CarePlus no es un proveedor de servicios de farmacias. CarePlus no respalda ni regula el criterio clínico ni las recomendaciones de tratamiento hechas por los médicos u otros proveedores incluidos en el directorio o seleccionados por usted.*

This Pharmacy Directory was updated on 12/19/2023. For more recent information or other questions, please contact CarePlus Health Plans, Inc.'s Member Services at 1-800-794-5907 or for TTY users, 711. From October 1 - March 31, we are open 7 days a week; 8 a.m. to 8 p.m. From April 1 - September 30, we are open Monday - Friday, 8 a.m. to 8 p.m. You may always leave a voice mail message after-hours, Saturdays, Sundays, and holidays and we will return your call within one business day, or visit www.careplushealthplans.com. Changes to our pharmacy network may occur during the benefit year. An updated Provider Directory is located on our website at www.careplushealthplans.com. You may also call Member Services for updated information.

Este Directorio de Farmacias fue actualizado el 19/12/2023. Para obtener información más reciente o para otras preguntas, por favor llame a Servicios para Afiliados de CarePlus Health Plans, Inc. al 1-800-794-5907 o para usuarios de TTY al 711. Desde el 1 de octubre hasta el 31 de marzo, atendemos los 7 días de la semana de 8 a.m. a 8 p.m. Desde el 1 de abril hasta el 30 de septiembre, atendemos de lunes a viernes, de 8 a.m. a 8 p.m. Usted también puede dejar un mensaje de voz fuera del horario de atención, sábados, domingos y feriados, y le devolveremos la llamada dentro de un día hábil, o visite www.careplushealthplans.com. Pueden ocurrir cambios en nuestra red de farmacias durante el año de beneficios. Puede encontrar un Directorio de Proveedores actualizado en nuestro sitio web en www.careplushealthplans.com. También puede llamar a Servicios para Afiliados para solicitar información actualizada.

Mail Order

TTY users call: 711
Usuarios de TTY llamar al: 711

Acaria (specialty Pharmacy)
Toll-free: (800) 511-5144

Across Specialty Pharmacy[2]
Toll-free: (833) 746-0132

ACS Specialty Pharmacy[2]
Toll-free: (866) 944-9511

Amazon Pharmacy[2]
Toll-free: (855) 745-5725

Aon Pharmacy (specialty Pharmacy)[2]
Toll-free: (833) 886-1725

Bioplus Specialty Pharmacy[2]
Toll-free: (407) 830-8820

Caremark Specialty[2]
Toll-free: (888) 607-4287

Centerwell Pharmacy - Miramar[2,3]
Toll-free: (800) 526-1490

Centerwell Specialty Pharmacy[2,3]
Toll-free: (800) 486-2668

Curant Health (specialty Pharmacy)[2]
Toll-free: (770) 437-8040

Diplomat (specialty Pharmacy)
Toll-free: (866) 442-4679

Directrx (specialty Pharmacy)[2]
Toll-free: (248) 280-2270

Expedien Pharmacy (specialty Pharmacy)[2]
Toll-free: (866) 943-4535

Factor One Source[2]
Toll-free: (877) 828-3940

Friendswood Health Mart
Toll-free: (844) 373-1300

Genoa Healthcare[2]
Toll-free: (877) 546-5779

Gentry Health[2]
Toll-free: (216) 750-4038

Kroger Specialty Pharmacy[2]
Toll-free: (855) 437-1342

Medhope Pharmacy[2]
Toll-free: (866) 279-0497

Memorial Pharmacy[2]
Toll-free: (844) 358-8500

Noble Health Services (specialty Pharmacy)[2]
Toll-free: (888) 843-2040

Onco 360 Specialty[2]
Toll-free: (877) 662-6633

Optum Specialty Pharmacy[2]
Toll-free: (855) 242-2241

Orsini (specialty And Maintenance Pharmacy)[2]
Toll-free: (800) 410-8575

Panther Rx Specialty Pharmacy[2]
Toll-free: (855) 726-8479

Pillpack[2]
Toll-free: (855) 745-5725

Pharmacies are common to all plans. Las Farmacias son comunes a todos los planes.

2 e-prescribing capabilities

3 preferred cost-sharing pharmacy for some plans

4 denotes extended supply of medications offered

2 capacidades para recetas eléctronicas

3 farmacia de costo compartido preferido para algunos planes

4 indica que se ofrece un surtido extendido de medicamentos

Premier Pharmacy Services (specialty Pharmacy)[2]
Toll-free: (484) 821-0540

Redchip Of Nevada[2]
Toll-free: (949) 223-9828

Ridgeway Pharmacy Ltd[2]
Toll-free: (800) 630-3214

Rosh Pharmacy[2]
Toll-free: (844) 939-3550

Rx To Go[2]
Toll-free: (239) 275-5357

Senderra Rx Pharmacy (specialty Pharmacy)[2]
Toll-free: (888) 777-5547

Sortpak[2]
Toll-free: (877) 570-7787

St. Matthews Pharmacy[2]
Toll-free: (844) 552-9669

University Hospital Home Care[2]
Toll-free: (216) 844-4663

Urgent Med Rx[2]
Toll-free: (888) 536-9963

US Bioservices (specialty Pharmacy)[2]
Toll-free: (888) 518-7246

US Med[2]
Toll-free: (866) 938-4482

Walmart Pharmacy[2]
Toll-free: (800) 273-3455

Welldynerx[2]
Toll-free: (888) 479-2000

Retail Chains

TTY users call: 711
Usuarios de TTY llamar al: 711

CVS Pharmacy[4]
Toll-free: (800) 746-7287
TTY: 711

Publix[4]
Toll-free: (800) 242-1227
TTY: 711

Sams Club[4]
Toll-free: (888) 746-7726
TTY: 711

Walgreens[4]
Toll-free: (800) 925-4733
TTY: (877) 924-7889

Walmart[4]
Toll-free: (800) 925-6278
TTY: 711

Retail

TTY users call: 711
Usuarios de TTY llamar al: 711

Belleview Community Pharmacy[2,4]
10762 S US Hwy 441
Belleview, FL 34420
(352) 347-4064

Bittings Pharmacy And Medical Equipment And Suppli[2,4]
619 SE 17 St
Ocala, FL 34471
(352) 732-3666

Classic Pharmacy[2,4]
1907 SE 58th Ave
Ocala, FL 34480
(352) 694-2830

Cornerstone Pharmacy 2,4
2509 NE 14th St
Ocala, FL 34470
(352) 690-7770

Dunnellon Discount Drugs[2,4]
11150 N Williams St Ste 101-B
Dunnellon, FL 34432
(352) 489-4960

Ft McCoy Pharmacy[2,4]
11386 E Highway 316
Ft Mc Coy, FL 32134
(352) 438-1161

Healthwell Pharmacy 2,4
1426 S Pine Ave
Ocala, FL 34471
(352) 304-6663

Marion

Pharmacies are common to all plans. Las Farmacias son comunes a todos los planes.

2 e-prescribing capabilities
3 preferred cost-sharing pharmacy for some plans
4 denotes extended supply of medications offered

2 capacidades para recetas eléctronicas
3 farmacia de costo compartido preferido para algunos planes
4 indica que se ofrece un surtido extendido de medicamentos

Neso Pharmacy[2,4]
6230 SW Highway 200
Unit 1
Ocala, FL 34476
(352) 644-4268

Ocala Oncology Center PI[2,4]
3130 SW 32nd Ave
Ocala, FL 34474
(352) 547-1915

Ocala Pharmacy LLC[2,4]
8290 SW Highway 200
Ocala, FL 34481
(352) 509-7890

Pathway Pharmacy[2,4]
202 SW 17th St Ste# A
Ocala, FL 34471
(352) 624-2779

Pine Pharmacy[2,4]
2012 S Pine Ave
Ocala, FL 34471
(352) 421-9412

Reddick Discount Pharmacy[2,4]
15320 NW Gainesville Rd
Reddick, FL 32686
(352) 591-1116

Sunshine Drugs[2,4]
5909 SE Abshier Blvd
Belleview, FL 34420
(352) 245-3961

Sunshine Drugs[2,4]
9309 SE Maricamp Rd
Ocala, FL 34472
(352) 680-9500

Tlcrx[2,4]
1714 SW 17th St
Ocala, FL 34471
(352) 644-6779

Villages Pharmacy[2,4]
17860 SE 109th Ave Ste 616A
Summerfield, FL 34491
(352) 775-0888

Winn-Dixie[2,4]
184 Marion Oaks Blvd
Ocala, FL 34473
(352) 347-3115

Winn-Dixie[2,4]
15912 East State Rd 40
Silver Springs, FL 34488
(352) 625-2866

Winn-Dixie[2,4]
10051 S US Highway 41
Dunnellon, FL 34432
(352) 465-2002

Winn-Dixie[2,4]
7131 N US Hwy 441
Ocala, FL 34475
(352) 351-2477

Winn-Dixie[2,4]
11310 SE US Hwy 301
Belleview, FL 34420
(352) 245-6522

Home Infusion

TTY users call: 711
Usuarios de TTY llamar al: 711

One Homecare Solutions
(855) 441-6900

Long Term Care

TTY users call: 711
Usuarios de TTY llamar al: 711

Genoa Healthcare, LLC 2
5664 SW 60th Ave
Ocala, FL 34474
(352) 502-4999

Ims Pharmacy[2]
202 S Magnolia Ave
Ocala, FL 34474
(352) 351-1536

Sunshine Drugs[2]
9309 SE Maricamp Rd
Ocala, FL 34472
(352) 680-9500

Pharmacies are common to all plans. Las Farmacias son comunes a todos los planes.

2 e-prescribing capabilities
3 preferred cost-sharing pharmacy for some plans
4 denotes extended supply of medications offered

2 capacidades para recetas eléctronicas
3 farmacia de costo compartido preferido para algunos planes
4 indica que se ofrece un surtido extendido de medicamentos

CarePlus HEALTH PLANS

Pharmacies

Farmacias

This page marks the end of the pharmacy information in this directory.

Esta página marca el final de la información sobre las farmacias en este directorio.

This Pharmacy Directory was updated on 12/19/2023. For more recent information or other questions, please contact CarePlus Health Plans, Inc.'s Member Services at 1-800-794-5907 or for TTY users, 711. From October 1 - March 31, we are open 7 days a week; 8 a.m. to 8 p.m. From April 1 - September 30, we are open Monday - Friday, 8 a.m. to 8 p.m. You may always leave a voice mail message after-hours, Saturdays, Sundays, and holidays and we will return your call within one business day, or visit www.careplushealthplans.com. Changes to our pharmacy network may occur during the benefit year. An updated Provider Directory is located on our website at www.careplushealthplans.com. You may also call Member Services for updated information.

Este Directorio de Farmacias fue actualizado el 19/12/2023*. Para obtener información más reciente o para otras preguntas, por favor llame a Servicios para Afiliados de CarePlus Health Plans, Inc. al 1-800-794-5907 o para usuarios de TTY al, 711. Desde el 1 de octubre hasta el 31 de marzo, atendemos los 7 días de la semana de 8 a.m. a 8 p.m. Desde el 1 de abril hasta el 30 de septiembre, atendemos de lunes a viernes, de 8 a.m. a 8 p.m. Usted también puede dejar un mensaje de voz fuera del horario de atención, sábados, domingos y feriados, y le devolveremos la llamada dentro de un día hábil, o visite www.careplushealthplans.com. Pueden ocurrir cambios en nuestra red de farmacias durante el año de los beneficios. Puede encontrar un Directorio de Proveedores actualizado en nuestro sitio web en www.careplushealthplans.com. También puede llamar a Servicios para Afiliados para solicitar información actualizada.*

This page was intentionally left blank

Esta página se ha dejado intencionadamente en blanco

CarePlus
HEALTH PLANS

Fitness Centers

Centros de Acondicionamiento Físico

IMPORTANT NOTE: CarePlus is not a provider of medical services. CarePlus does not endorse or control the clinical judgment or treatment recommendations made by the physicians or other providers listed in the directory or otherwise selected by you.

Limitations, copayments, and restrictions may apply. Contact the plan for more information or review your Evidence of Coverage for more detailed information.

NOTA IMPORTANTE: *CarePlus no es un proveedor de servicios médicos. CarePlus no respalda ni regula el criterio clínico ni las recomendaciones de tratamiento hechas por los médicos u otros proveedores incluidos en el directorio o seleccionados por usted.*

Se pueden aplicar limitaciones, copagos y restricciones. Póngase en contacto con el plan para obtener más información o consulte su Evidencia de Cobertura para obtener información más detallada.

Amenities Available / *Servicios disponibles*:

E – Exercise Equipment / *Equipo para hacer ejercicio*
S – Steam and/or Sauna / *Baño de vapor y/o sauna*
P – Swimming Pool / *Piscina*
P* – Seasonal Swimming Pool / *Piscina de temporada*
W – Hot Tub/Whirlpool / *Tina Caliente (Jacuzzi) / Bañera (Tina) de hidromasaje*
SC – SilverSneakers® Classes / *Clases de SilverSneakers®*
SF – SilverSneakers® FLEX® Classes / *Clases de SilverSneakers®* FLEX®

Fitness Center

Adventhealth Ocala Wellness Center
1100 SW 1st Ave
Ocala, FL 34471
(352) 671-2080
E,S,SC

Anytime Fitness - Ocala, Fl
3290 SE 58th Ave
Ocala, FL 34480
(352) 624-7393
E

Anytime Fitness - Summerfield, Fl
16770 S US Hwy 441 Ste 605
Summerfield, FL 34491
(352) 307-0700
E

Frank Deluca YMCA
3200 SE 17th St
Ocala, FL 34471
(352) 368-9622
E,S,SC

Gold's Gym Ocala
4417 NW Blitchton Rd
Ocala, FL 34482
(352) 414-4848
E,S,P

King's Health And Fitness
24845 NE Hwy 314
Salt Springs, FL 32134
(352) 685-1122
E

Phoenix Fitness
10451 SE US Hwy 441
Belleview, FL 34420
(352) 561-6368
E,S,SC

Planet Fitness - Ocala
3233 SE Maricamp Rd Ste 500
Ocala, FL 34471
(352) 624-7301
E

Planet Fitness - Ocala (sw 24th Ave)
2800 SW 24th Ave Ste 300
Ocala, FL 34471
(352) 547-8866
E

The Body Factory Health & Fitness Center
10785 SE Hwy 441
Belleview, FL 34420
(352) 347-7041
E,SC

Too Your Health Spa
5300 SE 110th St
Belleview, FL 34420
(352) 245-2800
E,S,P,W,SC

Too Your Health Spa
3643 NE 8th Pl
Ocala, FL 34471
(352) 694-1141
E,S,P,W,SC

Too Your Health Spa
2841 SW 20th St
Ocala, FL 34474
(352) 237-6149
E,S,P,W,SC

Workout Anytime - Dunnellon
11352 N William St, Ste 201
Dunnellon, FL 34432
(352) 533-6941
E

Workout Anytime - North Ocala
2683-93 NE 35th St Ste F-01
Ocala, FL 34479
(352) 244-8920
E

Zone Health And Fitness (east)
524 S Pine Ave
Ocala, FL 34471
(352) 509-3133
E,S,W,SC

Zone Health And Fitness - College (west)
4414 SW College Rd
Ocala, FL 34474
(352) 414-4433
E,SC

Call before your first visit. Llame antes de su primera visita.

Fitness Centers are common to all plans. Los Centros de Acondicionamiento Físico son comunes a todos los planes.

CarePlus
HEALTH PLANS

Orange County / *Condado de Orange*

CareOne Plus (HMO-POS)
CareFree (HMO)
CareFree Platinum (HMO)
CareOne Platinum (HMO)
CareComplete (HMO C-SNP)
CareComplete Platinum (HMO C-SNP)
CareBreeze (HMO C-SNP)
CareBreeze Platinum (HMO C-SNP)
CareSalute (HMO)
CareNeeds Plus (HMO D-SNP)

IMPORTANT NOTE: CarePlus is not a provider of medical services. CarePlus does not endorse or control the clinical judgment or treatment recommendations made by the physicians or other providers listed in the directory or otherwise selected by you. Many providers have more than one office. However, not all of the offices may be in CarePlus' network. If you don't see an office address in this directory, the provider may not be in network at that location.

NOTA IMPORTANTE: *CarePlus no es un proveedor de servicios médicos. CarePlus no respalda ni regula el criterio clínico ni las recomendaciones de tratamiento hechas por los médicos u otros proveedores incluidos en el directorio o seleccionados por usted. Muchos proveedores tienen más de una oficina. Sin embargo, no todas las oficinas pueden estar en la red de CarePlus. Si no ve la dirección de un consultorio en este directorio, es posible que el proveedor no esté en la red en esa ubicación.*

Each Primary Care Provider (PCP) has certain plan specialists they use for referrals. This means that the PCP you select may determine the specialists you may see. You may change your PCP at any time, if you want to see a plan specialist that your current PCP can’t refer you to.

Cada Médico de Atención Primaria (PCP, por sus siglas en inglés) cuenta con ciertos especialistas del plan que utilizan para referidos. Esto significa que el PCP que usted eligió puede determinar los especialistas que usted puede consultar. Usted puede cambiar de PCP en cualquier momento, si desea consultar a un especialista del plan al cual no pueda referirle su Médico de Atención Primaria actual.

Family Medicine Physician (PCP)

1148390
Ahmed, Anita MD[1,2,*]
2731 South Maguire Rd
Ocoee, FL 34761
(407) 635-3080

1098946
Akbar, Noureen MD[2]
904 Lee Rd Ste 200
Orlando, FL 32810
(407) 723-7373

1233068
Alilin, Ben MD[2]
7221 Aloma Ave Ste 200
Winter Park, FL 32792
(407) 657-2111
Sign Language

1233078
Alilin, Eleuterio R MD[2]
7221 Aloma Ave Ste 200
Winter Park, FL 32792
(407) 657-2111
Sign Language

1229376
Alvarado, Maureen DO 2
4270 Aloma Ave Ste 104
Winter Park, FL 32792
(321) 788-2777

1093816
Aran-Serrano, Frank MD[1,2]
10829 Dylan Loren Cr
Orlando, FL 32825
(407) 273-7373
Spanish

FP02201
Barimo, Michael J DO[2]
483 N Semoran Blvd Ste 206
Winter Park, FL 32792
(407) 678-2400

1093820
Basheer, Syed F MD[2,4]
7350 Sandlake Commons Blvd Ste 3322
Orlando, FL 32819
(407) 352-9717
Hindi, Sign Language

1197241
Bayatmokhtari, Maryam MD[2]
4613 South Orange Blossom Trail
Orlando, FL 32839
(407) 232-9833

1221232
Bendel, Sarah DO[1,2]
3311 Daniels Rd Ste 104
Winter Garden, FL 34787
(407) 743-0351

1234919
Berrios Diaz, Wanda MD[2]
12554 S John Young Pkwy Ste 105
Orlando, FL 32837
(407) 559-3800

1131446
Boor, Paul E MD[1,2,4]
8958 Conroy Windermere Rd
Orlando, FL 32835
(352) 259-2159

1195625
Bravo, Teresa B MD[2]
11600 S Orange Blossom Trail Ste 100
Orlando, FL 32837
(407) 798-8800
French, Spanish

1193888
Brits, Ferdinand C MD[2]
7400 Docs Grove Cr
Orlando, FL 32819
(407) 352-9717
Afrika

1168011
Brouillette, Christopher J MD[1,2,*]
891 Outer Rd Ste A
Orlando, FL 32814
(407) 895-4737
Sign Language

1190749
Byrne, Thomas MD[1,2]
202 N Park Ave
Apopka, FL 32703
(407) 889-4711

1127556
Caro, Israel I MD[2]
11317 Lake Underhill Rd Ste 400
Orlando, FL 32825
(407) 499-5900
Spanish

1168004
Carr, Deanna MD[1,2,*]
1134 Kelton Ave Ste A
Ocoee, FL 34761
(407) 306-6355
Sign Language

1167998
Carr, Jeffrey MD[1,2,*]
1134 Kelton Ave Ste A
Ocoee, FL 34761
(407) 306-6350
Sign Language

1168020
Clement, Robert J MD 1,2,*
9964 University Blvd
Orlando, FL 32817
(407) 261-2954
Sign Language

**** not accepting new members***
1 provider also accepts Medicaid
2 e-prescribing capabilities
4 part time at this location

**** no aceptan nuevos afiliados***
1 proveedor también acepta Medicaid
2 capacidades para recetas eléctronicas
4 medio tiempo en este centro

1207914
Cross, Tiffany DO[2,*]
4137 Hunters Park Ln
Orlando, FL 32837
(407) 304-1710

1243607
Cruz, Floridalia MD[2]
5575 S Semoran Blvd Ste 26
Orlando, FL 32822
(407) 401-8637
Spanish

1168008
David, Hazel Ann M MD[1,2,*]
4401 South Orange Ave Ste 108
Orlando, FL 32806
(407) 245-1424
Sign Language

1076286
Deleon, Maria MD[2]
7400 Docs Grove Cr
Orlando, FL 32819
(407) 352-9717
Filipino (philipino)

1240245
Delgado Perez, Shalimar J MD[2]
690 South Goldenrod Rd
Orlando, FL 32822
(407) 792-1144

1239520
Delgado, Sergio M MD 2
4613 S Orange Blossom Trail
Orlando, FL 32839
(407) 232-9833

1186793
Deyoung, Adam M DO 1,2
202 N Park Ave
Apopka, FL 32703
(407) 889-4711

1239399
Dubovan, Bianca MD[2]
904 Lee Rd Ste 200
Orlando, FL 32810
(407) 723-7373

1146417
Duncan, Trisha A MD 1,2,*
21 West Columbia St Ste 201
Orlando, FL 32806
(321) 841-6600
Sign Language

1146417
Duncan, Trisha A MD 1,2,*
5540 East Grant St Ste A
Orlando, FL 32822
(407) 635-3305
Sign Language

1130559
Espinal, Carol M MD[2]
14075 Town Loop Blvd
Orlando, FL 32837
(407) 438-5858
Spanish

1167996
Evans, Melia MD*
1578 W Orange Blossom Trl Bldg 1560
Apopka, FL 32712
(407) 635-3027

1193616
Fagan, Amanda DO[2]
4613 S Orange Blossom Trl
Orlando, FL 32839
(407) 232-9833

1074366
Farrell, Dion D MD[1]
225 E 7th St
Apopka, FL 32703
(407) 905-8827

1120450
Ferrer Capiro, Tomas MD[2]
3333 South Conway Rd
Orlando, FL 32812
(407) 845-0330

1082381
Fishberg, Alexander MD[1,2]
721 Colonial Dr
Orlando, FL 32804
(407) 735-6735
French, Russian

1226025
Fishberg, Alexander MD[1,2]
15536 W Colonial Dr Ste B
Oakland, FL 34787
(407) 735-6735

1207436
Franco, Noris MD[1,2]
7824 Lake Underhill Rd Ste D
Orlando, FL 32822
(407) 237-0888

1168013
Frank, Catherine A MD 1,2,*
5540 East Grant St Ste A
Orlando, FL 32822
(407) 367-4709
Sign Language

1216231
Fuller, Myron E MD[2]
2724 N Hiawasee Rd Ste 100
Orlando, FL 32818
(407) 906-0082

Orange

**** not accepting new members***
1 provider also accepts Medicaid
2 e-prescribing capabilities
4 part time at this location

**** no aceptan nuevos afiliados***
1 proveedor también acepta Medicaid
2 capacidades para recetas eléctronicas
4 medio tiempo en este centro

1060394
Fullerton, Patrick J DO 2
5601 N Hiawassee Rd Ste 100
Orlando, FL 32818
(407) 798-8800
Spanish

1168012
Goddard, Daniel G MD 1,2,*
9679 Lake Nona Village Pl Ste 101
Orlando, FL 32827
(407) 826-1895
Sign Language

1118867
Gonzalez Campbell, Gusev MD[1,2]
14075 Town Loop Blvd
Orlando, FL 32837
(407) 438-5858

1130224
Guerrier, Guerson B MD[1,2]
7649 West Colonial Dr Ste 115
Orlando, FL 32818
(407) 522-2080

1168007
Hawkins, Hilary MD 1,2,*
891 Outer Rd Ste A
Orlando, FL 32814
(407) 895-4737
Sign Language

1101870
Hoang, Uy MD[1,2]
518 E Colonial Dr
Orlando, FL 32803
(407) 897-3260

1116964
Hung Keung, Robert MD[1,2]
4151 Hunters Park Ln Ste 132
Orlando, FL 32837
(407) 530-4802
Spanish

1242728
Idoko Forrester, Omeche J MD[2]
4270 Aloma Ave Ste 104
Winter Park, FL 32792
(321) 788-2777

1232753
Irizarry Quiles, Teresa MD[2]
690 South Goldenrod Rd
Orlando, FL 32822
(407) 792-1144

1092135
Jackson, Amy M MD 1,*
2711 South Maguire Rd
Ocoee, FL 34761
(407) 635-3080

1234978
John, Jennifer DO[2]
6651 Old Winter Garden Rd Ste 100
Orlando, FL 32835
(407) 798-8800
Sign Language

1127441
Jorro, Zoila E DO[1,2]
10967 Lake Underhill Rd Ste 122
Orlando, FL 32825
(407) 282-3131
Spanish

1004654
Jueng, Paul MD[1,4]
225 E 7th St
Apopka, FL 32703
(407) 905-8827
Chinese

1216471
Jueng, Paul MD[1,2]
19108 East Colonial Dr
Orlando, FL 32820
(407) 905-8827
Chinese, Sign Language

1138014
Kalva, Sudha MD[1,2]
2228 South Kirkman Rd
Orlando, FL 32811
(407) 615-8180
Hindi, Sign Language

1175180
Kissane, Ryan MD
21 Columbia St Ste 201
Orlando, FL 32806
(321) 841-6600

1092136
Kuriakose, Suvy MD[1,*]
2731 South Maguire Rd
Ocoee, FL 34761
(407) 635-3080

1133316
Lajara, Aixa MD[2]
7714 East Colonial Dr
Orlando, FL 32807
(407) 745-4581
Spanish

1021805
Law, Robert K DO[2]
3151 N Alafaya Trail Ste 101
Orlando, FL 32826
(407) 207-5000
Chinese, Sign Language

**** not accepting new members***
1 provider also accepts Medicaid
2 e-prescribing capabilities
4 part time at this location

**** no aceptan nuevos afiliados***
1 proveedor también acepta Medicaid
2 capacidades para recetas eléctronicas
4 medio tiempo en este centro

1075276
Lim, Kenneth MD[1]
7242 West Colonial Dr
Orlando, FL 32818
(407) 296-2273

1201350
Llano, Juliana MD[1,2]
255 North Lakemont Ave Ste 101
Winter Park, FL 32792
(407) 647-6070
Spanish

1162934
Lucero, Roberto MD[1,2]
2251 N Semoran Blvd Ste 100
Orlando, FL 32807
(407) 798-8800
Sign Language

1085064
Marcelin, Prudent MD 2
670 N Orlando Ave Ste 1012
Maitland, FL 32751
(407) 790-7870
Creole, French, Spanish

1227104
Marcucci, Yarima MD[2]
2705 Maguire Rd
Ocoee, FL 34761
(863) 588-4775
Sign Language, Spanish

1038220
Marichal, Felix MD[1,2]
11602 Lake Underhill Rd Ste 115
Orlando, FL 32825
(407) 802-4655
Spanish

1028653
Mashkouri, Morteza MD[1,2]
255 N Lakemont Ave Ste 101
Winter Park, FL 32792
(407) 647-6070
Persian, Modern

1096638
Matos-Gonzalez, Migdalis MD[1,2]
11600 S Orange Blossom Trail #100
Orlando, FL 32837
(407) 798-8800
Spanish

1168006
Meares, Michael J MD 1,2,*
8793 Commodity Cr
Orlando, FL 32819
(407) 351-8200
Sign Language

1092454
Mercado, Michael MD 1,2
1002 S Dillard St Ste 102
Winter Garden, FL 34787
(407) 877-3577
Spanish

1168050
Mestre, Arsenio A MD 1,2,*
5540 East Grant St Ste A
Orlando, FL 32822
(407) 367-4712
Sign Language

1017907
Miller, Mandel B MD 1,2,*
4137 Hunters Park Ln
Orlando, FL 32837
(407) 856-1603
Sign Language

1017496
Moon, Musarrat P MD 1,2
7448 Docs Grove Cr Ste 200
Orlando, FL 32819
(407) 352-4632
French, Hindi, Spanish, Urdu

1074181
Muguercia, Karelina MD[1,2]
101 West Kaley St
Orlando, FL 32806
(407) 872-8491
Spanish

1216346
Nalborczyk, Andrea MD[2]
904 Lee Rd Ste 200
Orlando, FL 32810
(407) 723-7373

1229777
Naseeruddin, Syed A MD[1,2]
3100 Conway Rd
Orlando, FL 32812
(407) 358-6010
Hindi, Urdu

1129272
Newman-Dufresne, Lindsey R DO[1,2]
2304 Aloma Ave Ste 100
Winter Park, FL 32792
(407) 679-9222

1221543
Octave, Elyse MD[2]
2724 N Hiawasee Rd Ste 100
Orlando, FL 32818
(407) 906-0082

Orange

**** not accepting new members***
1 provider also accepts Medicaid
2 e-prescribing capabilities
4 part time at this location

**** no aceptan nuevos afiliados***
1 proveedor también acepta Medicaid
2 capacidades para recetas eléctronicas
4 medio tiempo en este centro

1227771
Olazabal Pupo, Yoel MD[1,2]
7649 West Colonial Dr Ste 115
Orlando, FL 32818
(407) 522-2080

1111107
Olson, Robert MD[2,*]
17000 Porter Rd Ste 211
Winter Garden, FL 34787
(407) 635-3210

1168042
Ong, Edgar M MD[1,2,*]
4137 Hunters Park Ln
Orlando, FL 32837
(407) 304-1710
Sign Language

1132923
Patel, Roshan K MD[1,2]
13700 E Colonial Dr
Orlando, FL 32826
(407) 798-8800
Gujarati

1241165
Pena, Michelle MD[2]
5200 Hoffner Ave
Orlando, FL 32812
(407) 856-1900
Spanish

1004976
Perez, Roberto S MD 1,2
202 N Park Ave
Apopka, FL 32703
(407) 889-4711
Spanish

1212766
Pichardo, Jocelyn L MD 1,2
840 Mercy Dr
Orlando, FL 32828
(407) 905-8827

1203244
Pichardo, Jocelyn MD 1,2,*
7900 Forest City Rd
Orlando, FL 32810
(407) 905-8827
Spanish

1018377
Pinero, Rafael MD[1,2]
2766 East Colonial Dr
Orlando, FL 32803
(407) 426-9693
Sign Language, Spanish

1168002
Posgai, Scott S MD 1,2,*
7243 Della Dr Floor 3 Ste K
Orlando, FL 32819
(407) 291-7257
Sign Language

1120708
Pothuraju, Venkata R MD[1,2]
5449 S Semoran Blvd Ste 14
Orlando, FL 32822
(407) 322-8645

1103368
Priska, Rudina MD[1,2]
2304 Aloma Ave Ste 200
Winter Park, FL 32792
(407) 679-9222

1186733
Ramsay, Maris G DO 1,2
2724 N Hiawasee Rd Ste 200
Orlando, FL 32818
(407) 906-0082

1081125
Rivera, Nadia A MD[1,2]
202 North Park Ave
Apopka, FL 32703
(407) 889-4711

1119164
Rodriguez Guevara, Jason MD[1,2]
7242 West Colonial Dr
Orlando, FL 32818
(407) 296-2273
Filipino (philipino), Sign Language

1083802
Rodriguez, Rodolfo MD 2
7221 Aloma Ave Ste 200
Winter Park, FL 32792
(407) 657-2111
Sign Language

1218935
Rorrer, Mark DO
6675 Westwood Blvd Ste 475
Orlando, FL 32821
(508) 475-0450

1070498
Rosario, Jessica MD 1,2,*
14075 Town Loop Blvd
Orlando, FL 32837
(407) 438-5858
Spanish

1240559
Sabri, Roza MD[2]
904 Lee Rd Ste 200
Orlando, FL 32810
(407) 723-7373

1096453
Salcedo Varela, Jaime M MD[1,2]
1049 W Orange Blossom Trl
Apopka, FL 32712
(407) 884-2952
Spanish

**** not accepting new members***
1 provider also accepts Medicaid
2 e-prescribing capabilities
4 part time at this location

**** no aceptan nuevos afiliados***
1 proveedor también acepta Medicaid
2 capacidades para recetas eléctronicas
4 medio tiempo en este centro

1089641
San Antonio, Maria C MD[1]
2000 Cypress Crossing Dr Ste A
Orlando, FL 32837
(407) 515-1507
Spanish

1121477
Schurr, William B DO[2]
3311 Daniels Rd Ste 104
Winter Garden, FL 34787
(407) 743-0351

1059955
Senores, Leidee K MD[1]
5730 Lake Underhill Rd
Orlando, FL 32807
(407) 322-8645
Spanish

1223018
Senores, Leidee K MD 1,2
11881-A- E Colonial Dr
Orlando, FL 32826
(407) 322-8645
Spanish

1174725
Siddiqui, Muqeet MD[2]
5601 North Hiawassee Rd Ste 100
Orlando, FL 32818
(407) 798-8800

1011648
Silverman, William DO 2
590 Ruby Court
Maitland, FL 32751
(407) 677-4867
Sign Language

1103366
Soni, Ambica MD[1,2]
2705 Maguire Rd
Ocoee, FL 34761
(863) 588-4775
Hindi, Sign Language

1123448
Steffes, Kristin D MD[*]
16106 Marsh Rd Ste 102
Winter Garden, FL 34787
(407) 347-0600

1201215
Tabrez, Salma Ali MD[2]
7758 Wallace Rd Ste E
Orlando, FL 32819
(407) 271-8933

1072465
Tak, Ravindra S MD 1,2,[*]
1134 Kelton Ave Ste A
Ocoee, FL 34761
(407) 306-6306
Sign Language

1127377
Tariq, Tayyaba MD[1,2]
7649 West Colonial Dr Ste 115
Orlando, FL 32818
(407) 522-2080

1120827
Thaggert, Tammy MD 1,2
4613 S Orange Blossom Trail
Orlando, FL 32839
(407) 232-9833
Sign Language

FP02401
Torres, Joseph L MD[2]
815 Woodbury Rd Ste 104
Orlando, FL 32828
(407) 282-3344
Spanish

1177243
Torres, Lela Rose MD 1,2
1049 W Orange Blossom Trl
Apopka, FL 32712
(407) 884-2952

1105239
Velez, Giovanni MD[1,2]
2766 East Colonial Dr
Orlando, FL 32803
(407) 426-9693
Sign Language, Spanish

1076964
Vemulapalli, Anitha MD[1,2]
5449 S Semoran Blvd Ste 14
Orlando, FL 32822
(407) 322-8645
Telugu

1074860
Yared, Fadi MD[1,2]
5554 Clarcona Ocoee Rd
Orlando, FL 32810
(407) 292-0292
Spanish

General Practice Physician (PCP)

1213879
Acosta, Jason MD[1,2]
3727 N Goldenrod Rd Ste 106
Winter Park, FL 32792
(321) 207-6080
Spanish

1189396
Aleman Pacheco, Janice MD[1,2]
7824 Lake Underhill Rd Ste B
Orlando, FL 32822
(407) 281-0470

Orange

**** not accepting new members***
1 provider also accepts Medicaid
2 e-prescribing capabilities
4 part time at this location

**** no aceptan nuevos afiliados***
1 proveedor también acepta Medicaid
2 capacidades para recetas eléctronicas
4 medio tiempo en este centro

1162970
Arevalo, Catherine M MD[2]
115 East Lancaster Rd Ste A
Orlando, FL 32809
(407) 378-6686
Spanish

1222448
Arevalo, Catherine M MD[2]
12609 Narcoose Rd Ste 200B
Orlando, FL 32832
(407) 378-6686
Spanish

1242773
Borges Alfonso, Katiuska M MD[1,2]
7200 Curry Ford Rd
Orlando, FL 32822
(407) 587-7552
Spanish

1227770
Cabrero-Muniz, Nicolas MD[1,2]
3100 S Conway Rd
Orlando, FL 32812
(855) 226-6633

1177232
Castro Gonzalez, Maria M MD[2]
2164 South Chickasaw Trail
Orlando, FL 32825
(407) 985-5677
Spanish

1143075
Colon, Amarilys MD[1,2]
5979 Vineland Rd Ste 209
Orlando, FL 32819
(407) 250-5030
Spanish

1186377
Columbie, Wilmer MD [1,2]
7200 Curry Ford Rd
Orlando, FL 32822
(407) 587-7552
Sign Language, Spanish

1186357
Cotto Ayala, Migdaliz MD[2]
7824 Lake Underhill Rd Ste B
Orlando, FL 32822
(407) 281-0470

1235564
Cotto, Felix MD[1,2]
733 S Goldenrod Rd Ste B
Orlando, FL 32822
(407) 644-0515

1168791
Cotto, Felix N MD[1,2]
14807 E Colonial Dr Ste 112
Orlando, FL 32826
(407) 250-6742
Sign Language, Spanish

1182623
Dao, Nadia MD[1,2]
7900 Forest City Rd
Orlando, FL 32810
(407) 905-8827

1175030
Domenech, Nicole A MD[1,2]
14807 E Colonial Dr Ste 112
Orlando, FL 32826
(407) 250-6742
Sign Language, Spanish

1243772
Dominguez Robles, Dayana MD[2]
431 N Semoran Bouleavrd
Orlando, FL 32807
(407) 894-5054

1026241
Ello, Florencio V MD[2]
172 S Semoran Blvd
Orlando, FL 32807
(407) 380-1951
Filipino (philipino)

1185919
Estrella, Jose L MD[1,2]
1475 W Orange Blossom Trl
Apopka, FL 32712
(407) 307-1041
Spanish

1186349
Garcia Rivera, Leslie MD[1,2]
6336 West Colonial Dr
Orlando, FL 32818
(407) 259-2383
Sign Language, Spanish

1193811
Guiterrez Del Arroyo, Marisel MD[1,2]
2285 South Semoran Blvd
Orlando, FL 32822
(407) 955-4464

1224855
Hernandez Rodriguez, Luis MD[2]
7649 West Colonial Dr Ste 115
Orlando, FL 32818
(407) 522-2080

**** not accepting new members***
1 provider also accepts Medicaid
2 e-prescribing capabilities
4 part time at this location

**** no aceptan nuevos afiliados***
1 proveedor también acepta Medicaid
2 capacidades para recetas eléctronicas
4 medio tiempo en este centro

1155706
Hernandez Santana, Dilcia I MD[2]
8803 Futures Dr Ste 9
Orlando, FL 32819
(407) 240-2361

1221711
Hernandez, Hector Marti MD[2]
7714 East Colonial Dr
Orlando, FL 32807
(407) 745-4581

1119154
Hernandez-Alonso, Norali MD[2]
7714 E Colonial Dr
Orlando, FL 32807
(407) 745-4581
Spanish

1229781
Hernandez-Saavedra, Yazahira MD[1,2]
3100 Conway Rd
Orlando, FL 32812
(407) 358-6010
Spanish

1211677
Horta Velazquez, Adline M MD[1,2]
1140 S Semoran Blvd Ste E
Orlando, FL 32807
(407) 384-9165
Spanish

1184947
Jimenez, Jose R MD[1,2]
1834 N Alafaya Trl Unit 3
Orlando, FL 32828
(407) 627-0062
Sign Language, Spanish

1171671
Khan, Saira MD[1,2]
13275 W Colonial Dr
Winter Garden, FL 34787
(407) 905-8827

1174144
Leon Concepcion, Doris MD[1,2]
4170 Towne Center Blvd Ste 102
Orlando, FL 32837
(407) 857-2817

1206598
Leon Rodriguez, Emily MD[1,2]
14075 Town Loop Blvd
Orlando, FL 32837
(407) 438-5858
Spanish

1133772
Llamas, Jose MD[2]
10930 W Colonial Dr
Ocoee, FL 34761
(407) 565-7594
Spanish

1241601
Llamas, Jose MD[2]
380 A Semoran Commerce Place Ste 101
Apopka, FL 32703
(407) 863-0885
Spanish

1200324
Llavona Suarez, Marilyn MD[1,2]
733 S Goldenrod Rd Ste B
Orlando, FL 32822
(407) 664-0515
Sign Language

1236446
Llavona Suarez, Marilyn MD[1,2]
14807 E Colonial Dr Ste 112
Orlando, FL 32822
(407) 250-6742
Sign Language

1186265
Lopez Bermudez, Felix I MD[1,2]
12301 Lake Underhill Rd Ste 223
Orlando, FL 32828
(689) 276-7517
Spanish

1152225
Lopez-Valle, Melitza MD[2]
7714 East Colonial Dr
Orlando, FL 32807
(407) 745-4581
Spanish

1199857
Lugo, Carlos MD[1,2]
7550 Futures Dr Ste 104
Orlando, FL 32819
(407) 978-6400
Spanish

1186262
Martinez Lugo, Enrique MD[1,2]
6336 West Colonial Dr
Orlando, FL 32818
(407) 259-2383
Sign Language, Spanish

1149623
Maza Segura, Jose G MD[1,2]
6336 West Colonial Dr
Orlando, FL 32818
(407) 259-2383
Sign Language, Spanish

1154728
Medina Medina, Paula MD[1,2]
5730 Lake Underhill Rd
Orlando, FL 32807
(407) 322-8645

Orange

**** not accepting new members***
1 provider also accepts Medicaid
2 e-prescribing capabilities
4 part time at this location

**** no aceptan nuevos afiliados***
1 proveedor también acepta Medicaid
2 capacidades para recetas eléctronicas
4 medio tiempo en este centro

1116757
Monroy Avella, Jorge MD[1,2]
2714 Rew Cr
Ocoee, FL 34761
(407) 929-3538
Spanish

1087937
Moreno, Benjamin MD [1,2]
8751 Commodity Cr Ste 15
Orlando, FL 32819
(407) 517-4827
Spanish

1098561
Mukherjee, Amrita DO [1,2]
737 South Semoran Blvd
Orlando, FL 32807
(321) 247-4960
Bengali

1211692
Oquendo, Francisco R MD[1,2]
1140 S Semoran Blvd Ste E
Orlando, FL 32807
(407) 384-9165
Spanish

1179824
Ortega Perez, Erick MD [2]
5564 E Grant St
Orlando, FL 32822
(321) 235-6230
Sign Language, Spanish

1217330
Ortiz, Angel MD[1,2]
708 East Colonial Dr Ste 200
Orlando, FL 32803
(407) 895-9255
Spanish

1185487
Pagan Medina, Rafael A MD[2]
431 N Semoran Blvd
Orlando, FL 32807
(407) 894-5054
Sign Language, Spanish

1104490
Pagan Rodriguez, Damacio MD[1,2]
5249 South Conway Rd
Orlando, FL 32812
(407) 931-0444
Sign Language, Spanish

1183730
Pares, Jose A MD[2]
1803 Park Center Dr Ste 114
Orlando, FL 32835
(321) 558-6467

1232841
Pares, Jose A MD[1,2]
6150 Metrowest Blvd Ste 205
Orlando, FL 32835
(407) 781-0088

1097585
Pichardo, Jesus MD[1,2]
1130 South Semoran Blvd Ste B And C
Orlando, FL 32807
(407) 382-1376
Sign Language, Spanish

1242693
Pichardo, Jocelyn L MD [1,2]
710 S Tampa Ave Ste 203
Orlando, FL 32805
(407) 905-8827

1132200
Pineda Lopez, Juan Jose MD[2]
5564 East Grant St
Orlando, FL 32822
(321) 235-6230

1142402
Piovanetti Jr, Jose E MD[2]
7824 Lake Underhill Rd Ste E
Orlando, FL 32822
(407) 282-2001
Spanish

1158686
Reyes Rosario, Jorge Y MD[2]
7714 E Colonial Dr
Orlando, FL 32807
(407) 745-4581
Spanish

1138645
Reyes-Matos, Betania MD[1,2]
8803 Futures Dr Ste 9
Orlando, FL 32819
(407) 240-2361
Spanish

1138956
Rivera Caez, Keyshla MD[2]
3333 South Conway Rd
Orlando, FL 32812
(407) 440-3405
Sign Language

1233855
Rivera Cruz, Veronica MD[1,2]
1130 South Semoran Blvd Ste B And C
Orlando, FL 32807
(407) 382-1376
Spanish

**** not accepting new members***
1 provider also accepts Medicaid
2 e-prescribing capabilities
4 part time at this location

**** no aceptan nuevos afiliados***
1 proveedor también acepta Medicaid
2 capacidades para recetas eléctronicas
4 medio tiempo en este centro

1232911
Rivera Roman, Marcos Antonio MD[1,2]
1130 South Semoran Blvd Ste B And C
Orlando, FL 32807
(407) 382-1376
Spanish

1226264
Rivera Segarra, Edwin G MD[2]
5425 S Semoran Blvd Ste 7C
Orlando, FL 32822
(407) 931-0444
Sign Language

1221347
Rivera, Victor MD[2]
4170 Towne Center Blvd Ste 102
Orlando, FL 32837
(407) 857-2817
Spanish

1122975
Rodriguez Caban, Arelis MD[1,2]
737 S Semoran Blvd
Orlando, FL 32807
(321) 247-4960

1128821
Rodriguez, Lucy A MD [1,2]
1117 South Semoran Blvd
Orlando, FL 32807
(407) 930-1112
Sign Language

1169500
Rodriguez-Marin, Yomayra MD[1,2]
5249 South Conway Rd
Orlando, FL 32812
(407) 931-0444
Spanish

1177442
Roman Munoz, Angel MD[1,2]
5564 E Grant St
Orlando, FL 32822
(321) 235-6230
Sign Language, Spanish

1152100
Rosario, Javier MD[2]
2285 South Semoran Blvd
Orlando, FL 32822
(407) 955-4464
Spanish

1067071
Rosario-Medina, Ralph MD
4711 Curry Ford Rd Ste A
Orlando, FL 32812
(407) 382-9703
Spanish

1241004
Ruiz-Cortes, Cynthia Enid MD[1,2]
810 N Nowell St
Orlando, FL 32808
(407) 290-9556

1201418
Santana Feliz, Virginia MD[1,2]
2840 N Hiawassee Rd
Orlando, FL 32818
(407) 378-6288
Spanish

1217744
Santiago, Mario A MD [1,2]
1303 S Semoran Blvd
Orlando, FL 32807
(407) 574-5553

1205381
Saputelli Barrios, Adriana MD[1,2]
1117 South Semoran Blvd
Orlando, FL 32807
(407) 930-1112
Sign Language, Spanish

1182140
Savio Estel, Jean MD [1,2]
5554 Clarcona Ocoee Rd
Orlando, FL 32810
(407) 292-0292

1214258
Serrano Ocana, Gilberto MD[1,2]
6336 West Colonial Dr
Orlando, FL 32818
(407) 259-2383
Spanish

1180432
Sharma, Rishi MD[1,2]
260 Lookout Place Ste 107
Maitland, FL 32751
(407) 628-4545

1174738
Shemiranei, Saied MD 2
1400 E Robinson St
Orlando, FL 32801
(407) 845-8623

Orange

**** not accepting new members***
1 provider also accepts Medicaid
2 e-prescribing capabilities
4 part time at this location

**** no aceptan nuevos afiliados***
1 proveedor también acepta Medicaid
2 capacidades para recetas eléctronicas
4 medio tiempo en este centro

1229772
Simpson, Melanie R MD[1,2]
3100 Conway Rd
Orlando, FL 32812
(407) 358-6010

1186344
Sosa Palacios, Jose MD [1,2]
900 South Goldenrod Rd Ste B
Orlando, FL 32822
(407) 362-0148
Sign Language, Spanish

1180262
Suarez, William MD[1,2]
4700 Millenia Blvd Ste 650
Orlando, FL 32839
(407) 253-3547

1179309
Thrasher, Michael MD [1,2]
9421 S Orange Blossom Trail Ste 19
Orlando, FL 32837
(407) 601-2527

1219417
Torres Mercado, Jomary MD[1,2]
6336 West Colonial Dr
Orlando, FL 32818
(407) 259-2383

1198462
Torres Ramirez, Jose A MD[1,2]
900 S Goldenrod Rd Ste B
Orlando, FL 32822
(407) 362-0148

1145750
Torres, Jorge L MD[1,2]
737 S Semoran Blvd
Orlando, FL 32807
(321) 247-4960

1196006
Turushina, Fabian A MD[2]
3162 South Conway Rd
Orlando, FL 32812
(321) 558-6471
Spanish

1211678
Vazquez, Jorge L MD [1,2]
1140 S Semoran Blvd Ste E
Orlando, FL 32807
(407) 384-9165
Spanish

1212076
Velez Perez, Ninoshka MD[1,2]
6210 West Colonial Dr Ste 100
Orlando, FL 32808
(407) 931-0444
Spanish

1160515
Vivas Rojas, Mabel MD [1,2]
5564 East Grant St
Orlando, FL 32822
(321) 235-6230
Spanish

1182412
Zayas, Imarilys MD[1,2]
8803 Futures Dr Ste 9
Orlando, FL 32819
(407) 240-2361
Spanish

Geriatric Medicine (Internal Medicine) Physician

1127556
Caro, Israel I MD[2]
11317 Lake Underhill Rd Ste 400
Orlando, FL 32825
(407) 499-5900
Spanish

Internal Medicine Physician (PCP)

1070145
Akpeke, Michael MD[2]
220 E Gore St Ste 201
Orlando, FL 32806
(407) 985-1940

1241525
Aliahmad, Aftaab MD[2]
4270 Aloma Ave Ste 104
Winter Park, FL 32792
(321) 788-2777

1198234
Alsabagh, Saied MD[2]
2724 North Hiawasee Rd Ste 100
Orlando, FL 32818
(407) 906-0082

1100567
Altino, Anthony MD[1,2]
5200 Hoffner Ave
Orlando, FL 32812
(407) 856-1900
Spanish

1096635
Ansari, Osama MD[1,2]
1551 Boren Dr Ste B
Ocoee, FL 34761
(407) 338-3939

Orange

**** not accepting new members***
1 provider also accepts Medicaid
2 e-prescribing capabilities
4 part time at this location

**** no aceptan nuevos afiliados***
1 proveedor también acepta Medicaid
2 capacidades para recetas eléctronicas
4 medio tiempo en este centro

1233069
Aparanji, Deepa MD 1,2
2353 Ocoee Apopka Rd
Ocoee, FL 34761
(407) 798-8800

1100531
Aquino De La Cruz, Dioben MD[1,2]
320 N Edinburgh Dr Ste B
Winter Park, FL 32792
(407) 951-5348
Sign Language, Spanish

1068902
Arsene-Weeks, Andrea M MD[1,2]
609 Virginia Dr
Orlando, FL 32803
(407) 841-7730
Romanian

1234649
Arumugam, Roger N MD[1,2]
14807 E Colonial Dr Ste 112
Orlando, FL 32826
(407) 220-6742
Sign Language

P203008
Awan, Muhammad A MD[1,2]
4501 South Semoran Blvd
Orlando, FL 32822
(407) 380-1428
Hindi, Urdu

1166165
Bandikatla, Thejaswi MD[2]
590 Ruby Court
Maitland, FL 32751
(407) 677-4867
Sign Language

1222126
Bansal, Rachita MD[2]
4613 S Orange Blossom Trail
Orlando, FL 32839
(407) 232-9833

1227375
Beauge, Carley K MD 1,2,*
3464 Avalon Park E Blvd
Orlando, FL 32828
(407) 365-3021
Sign Language

1172212
Behani, Aida MD[1,2]
6101 Lake Ellenor Dr Ste 105
Orlando, FL 32809
(407) 322-8645
Croatian

1004362
Behner, Dean Allen MD[2]
125 S Park Ave
Apopka, FL 32703
(407) 886-1171
Sign Language

1160252
Bradfield, Lavone MD
21 West Columbia St
Orlando, FL 32806
(321) 841-6600

1211444
Brooks, Mark G MD[2]
10000 W Colonial Dr Ste 187
Ocoee, FL 34761
(407) 578-6610

1092324
Bui, David Q MD[1,2]
700 N Hampton Ave
Orlando, FL 32803
(407) 895-3407
Vietnamese

1181532
Campbell, Chad DO[1,2]
690 South Goldenrod Rd
Orlando, FL 32822
(407) 792-1144

1075063
Castillo Abreu, Nereida J MD[1,2]
2000 Cypress Crossing Dr Ste A
Orlando, FL 32837
(407) 515-1507
Spanish

1243145
Chalas Hungria, Francis L MD[1,2]
8958 Conroy Windermere Rd
Orlando, FL 32835
(352) 259-2159

1234241
Chandolu, Satish MD 1,2,*
9400 Turkey Lake Rd Mp 452
Orlando, FL 32891
(321) 843-5500
Hindi, Sign Language, Telugu

**** not accepting new members***
1 provider also accepts Medicaid
2 e-prescribing capabilities
4 part time at this location

**** no aceptan nuevos afiliados***
1 proveedor también acepta Medicaid
2 capacidades para recetas eléctronicas
4 medio tiempo en este centro

1161296
Chau, Quynhan MD[1,2]
1287 North Semoran Blvd Ste 200
Orlando, FL 32807
(407) 273-9410
Sign Language

1012482
Chau, Son L MD[1,2]
1287 North Semoran Blvd Ste 200
Orlando, FL 32807
(407) 273-9410
Sign Language

1005952
Chokshi, Digesh R MD 1,2
1002 South Dillard St Ste 122
Winter Garden, FL 34787
(407) 656-4222
Gujarati, Hindi, Spanish

1237107
Concha Chagime, Ana V MD[2]
2724 North Hiawasee Rd Ste 100
Orlando, FL 32818
(407) 906-0082

1159927
Correa, Luis MD[1,2]
609 Virginia Dr
Orlando, FL 32803
(407) 841-7730
Spanish

1184883
Corvo-Bequer, Roberto MD[2]
815 Woodbury Rd Ste 104
Orlando, FL 32828
(407) 282-3344
Spanish

1104208
Cruz Pacheco, Frances MD[1,2]
4170 Towne Center Blvd Ste 102
Orlando, FL 32837
(407) 857-2817
Spanish

1089038
Darakshan, Naveen MD[1,2]
2869 Wilshire Dr Ste 205
Orlando, FL 32835
(407) 295-0500

1241166
De La Riva, Michelle E. MD[2]
7400 Docs Grove Cr
Orlando, FL 32819
(407) 352-9717

1023049
De Orduna, Carlos L MD[1,2]
4151 Hunters Park Ln Ste 132
Orlando, FL 32837
(407) 530-4802

1187046
Desamour, Junias MD 1,2
425 South Hunt Club Blvd Ste 2001
Apopka, FL 32703
(407) 705-3636
Creole, French, Spanish

1234235
Dhand, Menaka MD 1,2,*
5558 Lake Howell Rd
Winter Park, FL 32792
(407) 635-5730
Sign Language

1146593
Echavez-Arroyo, Maria MD*
21 W Columbia St Ste 201
Orlando, FL 32806
(321) 841-6600
Spanish

1074699
Fleischmann, Arnold W MD[1,2]
7649 West Colonial Dr Ste 115
Orlando, FL 32818
(407) 522-2080

1218829
Fortich, Karol MD
6675 Westwood Blvd Ste 475
Orlando, FL 32821
(508) 475-0450

1068446
Fuentes, Delfin J MD[2]
3160 Southgate Commerce Blvd Ste 34
Orlando, FL 32806
(407) 423-5178
Sign Language, Spanish

1153321
Geffen, Joseph B DO[2]
855 East Plan St Ste 100
Winter Garden, FL 34787
(407) 287-6363

**** not accepting new members***
1 provider also accepts Medicaid
2 e-prescribing capabilities
4 part time at this location

**** no aceptan nuevos afiliados***
1 proveedor también acepta Medicaid
2 capacidades para recetas eléctronicas
4 medio tiempo en este centro

1033931
Ghulldu, Harbinder S MD[1,2]
6900 Turkey Lake Rd Ste 1-1
Orlando, FL 32819
(407) 370-9783
Bengali, Hindi, Punjab

1165121
Ghulldu, Harbinder S MD[1,2,*]
1120 S Park Ave
Apopka, FL 32703
(321) 251-2707
Hindi, Punjab

1175615
Gill, Patrick MD[*]
21 W Columbia St Ste 201
Orlando, FL 32806
(321) 841-6600

1187754
Gonzalez Ochoa, Fanny N MD[1,2]
2226 East Semoran Blvd
Apopka, FL 32703
(407) 880-0011
Spanish

1101039
Herrera Albornoz, Oscarina MD[1,2]
8010 W Colonial Dr
Orlando, FL 32818
(407) 434-8080

1112896
Jacob, Felicia MD[1,2]
9200 Conroy Windermere Rd Ste 100
Windermere, FL 34786
(407) 798-8800

1107265
Janmeja, Milan MD 1,2,[*]
21 W Columbia St Ste 201
Orlando, FL 32806
(321) 841-6600

1108988
Jean-Charles, Gutteridge MD[1,2]
453 North Kirkman Rd Ste 203
Orlando, FL 32811
(407) 914-2325
Creole, French, Spanish

1224180
Jimenez Perez, Yordan MD[2]
690 South Goldenrod Rd
Orlando, FL 32822
(407) 792-1144
Spanish

1021027
Kattan, Halide MD[1,2]
14807 E Colonial Dr Ste 112
Orlando, FL 32826
(407) 250-6742
Spanish

1060398
Khan, Adnan MD[1,2]
2716 Rew Cr Ste 100
Ocoee, FL 34761
(407) 347-0666
Hindi, Spanish, Urdu

1013107
Khan, Jaseem MD[1,2]
5308 S John Young Pkwy Ste 100
Orlando, FL 32839
(407) 857-2144
Urdu

1224922
Khan, Umair DO[1,2]
13700 E Colonial Dr
Orlando, FL 32826
(407) 798-8800

1108325
Kumar, Sonali S MD[1,*]
7649 West Colonial Dr Ste 115
Orlando, FL 32818
(407) 522-2080

1236576
Latt, Khin MD[1,2]
733 S Goldenrod Rd #B
Orlando, FL 32822
(407) 664-0515

1185686
Le, Huy MD[2]
1287 North Semoran Blvd Ste 200
Orlando, FL 32807
(407) 273-9410
Sign Language

1231618
Levitt, David MD[2]
1151 Blackwood Ave Ste 150
Ocoee, FL 34761
(407) 297-3838

1207684
Lief, Harrison M MD[1,2]
8958 Conroy Windermere Rd
Orlando, FL 32835
(352) 259-2159

Orange

**** not accepting new members***
1 provider also accepts Medicaid
2 e-prescribing capabilities
4 part time at this location

**** no aceptan nuevos afiliados***
1 proveedor también acepta Medicaid
2 capacidades para recetas eléctronicas
4 medio tiempo en este centro

1217793
Lopez, Jose Alfonso MD[1,2]
9430 Turkey Lake Rd Ste 216
Orlando, FL 32819
(407) 392-1919
Spanish

1082957
Lopez, Jose MD[1,2]
30 Remington Rd Ste 2
Oakland, FL 34787
(407) 392-1919
Spanish

1094487
Maalouf Chahda, Graciela Ismeld MD[2]
9685 Lake Nona Village Pl Ste 204
Orlando, FL 32827
(321) 888-2631
Arabic, Spanish

1129343
Maharaja, Gopi MD 1,2,4
2705 Maguire Rd
Ocoee, FL 34761
(863) 588-4775
Gujarati, Hindi, Sign Language, Spanish

1217333
Manohar, Akshay MD 1,2
2251 N Semoran Bouleavrd Ste 100
Orlando, FL 32807
(407) 798-8800

1217357
Manohar, Akshay MD 1,2
13700 E Colonial Dr
Orlando, FL 32826
(407) 798-8800

1061807
Manzur, Khalid MD 1,2,4
1462 West Oakridge Rd
Orlando, FL 32809
(407) 888-6990

1227377
McCullough, Shawn G MD[1,2,*]
5540 E Grant St Ste A
Orlando, FL 32822
(407) 367-4706
Sign Language

1115610
Mejia, Melissa MD[2,4]
690 South Goldenrod Rd
Orlando, FL 32822
(407) 792-1144

1128727
Michel, Raquel A MD 1,2
320 N Edinburgh Dr Ste B
Winter Park, FL 32792
(407) 951-5348
Sign Language, Spanish

1190751
Miranda, Claudia MD 1,2
4614 East Michigan St
Orlando, FL 32812
(407) 720-3780
Sign Language, Spanish

1158652
Montes Aldana, Gabriela MD[1,2]
7015 Narcoossee Rd
Orlando, FL 32822
(407) 798-8800

1128782
Montesdeoca, Holger F MD[2]
5575 S Sermoran Blvd Ste 26
Orlando, FL 32822
(407) 401-8637
Sign Language, Spanish

1075506
Moosa, Mohammed A MD[1,2]
2869 Wilshire Dr Ste 205
Orlando, FL 32835
(407) 295-0500
Urdu

1206756
Moreno Rivero, Keiler Heberto MD[1,2]
2100 South Chicksaw Trail Ste 101
Orlando, FL 32825
(407) 237-7014
Spanish

1101817
Mouawad, Ayham MD 2
9685 Lake Nona Village Place Ste 204
Orlando, FL 32827
(321) 888-2631

1022630
Nandam, Venkateswara R MD 1,2
6200 Silver Star Rd
Orlando, FL 32808
(407) 298-0912
Hindi

**** not accepting new members***
1 provider also accepts Medicaid
2 e-prescribing capabilities
4 part time at this location

**** no aceptan nuevos afiliados***
1 proveedor también acepta Medicaid
2 capacidades para recetas eléctronicas
4 medio tiempo en este centro

1084534
Ngo, Hung Q MD[1,2]
54 South Kirkman Rd Ste E
Orlando, FL 32811
(407) 412-5936
Vietnamese

1136588
Nguyen Min, Caroline N MD[1,2,*]
4750 The Grove Dr Ste 250
Windermere, FL 34786
(407) 635-3344
Sign Language

1242758
Ordonez, Johnny MD 1,2
811 North Nowell St
Orlando, FL 32808
(407) 259-2383
Spanish

1106527
Ortiz Miranda, Melissa MD[2]
12200 W Colonial Dr Ste 202
Winter Garden, FL 34787
(321) 270-5976
Spanish

1110337
Pasha, Arash MD[1,2]
3592 Aloma Ave Ste 5
Winter Park, FL 32792
(407) 960-1413

1079093
Pattanayak, Lisa MD 1,2,4
6150 Metrowest Blvd Ste 307
Orlando, FL 32835
(407) 294-1014
Bengali

1079123
Pattanayak, Lisa MD 1,2,4
1106 Lucerne Terrace
Orlando, FL 32806
(407) 316-8898
Bengali

1072464
Pettit, Theron MD[1,2,*]
5540 East Grant St Ste A
Orlando, FL 32822
(407) 367-4706
Sign Language

1222444
Plamoottil, Asha MD 1,2
5601 North Hiawassee Rd Ste 100
Orlando, FL 32818
(407) 798-8800

1227763
Plamoottil, Asha MD 1,2
6651 Old Winter Garden Rd Ste 100
Orlando, FL 32835
(407) 798-8800

1012364
Powell, Richard MD[1,2]
4804 Edgewater Dr Ste A
Orlando, FL 32804
(407) 574-3030

1132902
Purimetla, Venkata M MD[1,2]
1002 South Dillard St Ste 122
Winter Garden, FL 34787
(407) 656-4222
Hindi, Kannada, Telugu

1079092
Quaning, Stephen J MD[1,2]
1106 Lucerne Terrace
Orlando, FL 32806
(407) 316-8898

1079122
Quaning, Stephen J MD[1,2]
6150 Metrowest Blvd Ste 307
Orlando, FL 32835
(407) 294-1014

1081200
Quaning, Stephen J MD[2]
10025 E Colonial Dr
Orlando, FL 32817
(407) 382-4218

1207023
Quaning, Stephen J MD[2]
4711 Curry Ford Rd Ste C
Orlando, FL 32812
(407) 259-4646

1031150
Quililan, Cesar R MD 1,2,4
1106 Lucerne Terrace
Orlando, FL 32806
(407) 316-8898

1092186
Quililan, Cesar R MD 1,2,4
6150 Metrowest Blvd Ste 307
Orlando, FL 32835
(407) 294-1014
Sign Language

1208717
Rama, Sapna DO[1,2]
9200 Conroy Windermere Rd Ste 100
Windermere, FL 34786
(407) 798-8800
Gujarati

Orange

**** not accepting new members***
1 provider also accepts Medicaid
2 e-prescribing capabilities
4 part time at this location

**** no aceptan nuevos afiliados***
1 proveedor también acepta Medicaid
2 capacidades para recetas eléctronicas
4 medio tiempo en este centro

1017150
Rasool, Abid MD[1,2]
4501 S Semoran Blvd
Orlando, FL 32822
(407) 380-1428
Urdu

1065804
Rincon II, Camilo A MD [1,2]
7824 Lake Underhill Rd Ste E
Orlando, FL 32822
(407) 282-2001

1138124
Rincon II, Camilo A MD [1,2]
7824 Lake Underhill Rd Ste E
Orlando, FL 32822
(407) 282-2001

1174146
Rosario, Ivett MD[1,2]
708 E Colonial Dr
Orlando, FL 32803
(407) 895-9255

1226126
Rotondo, Christopher PA
10000 W Colonial Dr Ste 187
Ocoee, FL 34761
(407) 578-6610

1180446
Sadiq, Raja MD[1,2,*]
10000 W Colonial Dr Ste 381
Ocoee, FL 34761
(321) 843-1378
Sign Language

1080533
Salva, Linda MD[2]
590 Ruby Court
Maitland, FL 32751
(407) 677-4867

1169333
Sanchez, Lydia MD[1,2]
8958 Conroy Windermere Rd
Orlando, FL 32835
(352) 259-2159
Spanish

1222283
Santos, Andrew M MD 2
4613 S Orange Blossom Trail
Orlando, FL 32839
(407) 232-9833

1070506
Sepulveda, Asdrubal D MD[1,2]
14075 Town Loop Blvd
Orlando, FL 32837
(407) 438-5858
Spanish

1201177
Shackelford, Kelley MD [1,2,*]
21 West Columbia St Ste 201
Orlando, FL 32806
(321) 841-6600
Spanish

1237899
Smbatt, Karoon MD[2]
7350 Sandlake Commons Blvd Ste 3322
Orlando, FL 32819
(407) 352-9717
Sign Language

1069609
Trevett, Mildred T MD [1,2]
2000 Cypress Crossing Dr Ste A
Orlando, FL 32837
(407) 515-1507
Spanish

1056256
Vasile, Dragos MD[1,2]
2003 McCoy Rd
Belle Isle, FL 32809
(855) 226-6633
Spanish

1090554
Vyas, Anjali MD[1,2,*]
16106 Marsh Rd Ste 102
Winter Garden, FL 34787
(407) 635-3090
Sign Language

1095960
Watts, Colin L MD[1,2]
701 S Orange Blossom Trl
Apopka, FL 32703
(407) 703-9990

1233906
Watts, Colin L MD[1,2]
10025 E Colonial Dr
Orlando, FL 32817
(407) 382-4218

1012486
Wentzell, Thomas H MD[1,2,*]
11140 W Colonial Dr Ste 1
Ocoee, FL 34761
(407) 877-6500
Sign Language

**** not accepting new members***
1 provider also accepts Medicaid
2 e-prescribing capabilities
4 part time at this location

**** no aceptan nuevos afiliados***
1 proveedor también acepta Medicaid
2 capacidades para recetas eléctronicas
4 medio tiempo en este centro

CarePlus
HEALTH PLANS

Hospitals

Hospitales

IMPORTANT NOTE: CarePlus is not a provider of medical services. CarePlus does not endorse or control the clinical judgment or treatment recommendations made by the physicians or other providers listed in the directory or otherwise selected by you.

NOTA IMPORTANTE: *CarePlus no es un proveedor de servicios médicos. CarePlus no respalda ni regula el criterio clínico ni las recomendaciones de tratamiento hechas por los médicos u otros proveedores incluidos en el directorio o seleccionados por usted.*

Hospital (aka General Acute Care Hospital)

H004900
Adventhealth Apopka[1]
2100 Ocoee Apopka Dr
Apopka, FL 32703
(407) 609-7000

H005200
Adventhealth East Orlando[1]
7727 Lake Underhill Rd
Orlando, FL 32822
(407) 303-8110

HN49000
Adventhealth Orlando 1
601 E Rollins St
Orlando, FL 32803
(407) 303-6611

1003633
Adventhealth Winter Park[1]
200 N Lakemont Ave
Winter Park, FL 32792
(407) 646-7000

1013112
Arnold Palmer Hospital For Children[1]
1222 S Orange Ave
Orlando, FL 32806
(407) 422-3790

1013112
Arnold Palmer Hospital For Children[1]
92 W Miller St
Orlando, FL 32806
(407) 649-9111

1013113
Dr P Phillips Hospital 1,2
9400 Turkey Lake Rd
Orlando, FL 32819
(407) 351-8500

1230260
Orlando Health Cancer Institute - Docs Grove
7472 Docs Grove Cr
Orlando, FL 32819
(321) 841-1869

1003006
Orlando Health Central Hospital[1]
10000 W Colonial Dr
Ocoee, FL 34761
(407) 296-1000

1003006
Orlando Health Central Hospital[1]
9900 West Colonial Dr
Ocoee, FL 34761
(407) 296-1000

1225862
Orlando Health Emergency Room & Medical Pavillion Randall Park
10155 Dowden Rd
Orlando, FL 32832
(321) 842-2280

1230257
Orlando Health Heart & Vascular Institute - Dr. Phillips
7236 Stonerock Cr
Orlando, FL 32819
(321) 841-6444

1230261
Orlando Health Heart & Vascular Institute - East Orlando
100 North Dean Rd Ste 202
Orlando, FL 32825
(321) 841-6444

1098867
Orlando Health Heart & Vascular Institute Outpatient Lab
1222 South Orange Ave
Orlando, FL 32806
(321) 841-6444

1193507
Orlando Health Horizon West Hospital
17000 Porter Rd
Winter Garden, FL 34787
(407) 407-0000

1013108
Orlando Regional Medical Center[1]
1400 S Orange Ave
Orlando, FL 32806
(321) 841-5111

1013108
Orlando Regional Medical Center[1]
1414 Kuhl Ave
Orlando, FL 32806
(407) 841-5111

1192153
Ucf Lake Nona Med Ctr 1,2
6700 Lake Nona Blvd
Orlando, FL 32827
(689) 216-8000
Sign Language

All hospitals are available for Emergency Services regardless of participation with plan. Todos los hospitales están disponibles para los servicios de emergencia independientemente de su participación con el plan.

1 provider also accepts Medicaid
2 e-prescribing capabilities
3 preferred cost-share provider

1 proveedor también acepta Medicaid
2 capacidades para recetas eléctronicas
3 proveedor con costo compartido preferido

1058089
Winnie Palmer Hospital For Women & Babies[1]
83 W Miller St
Orlando, FL 32806
(321) 843-2201

All hospitals are available for Emergency Services regardless of participation with plan. Todos los hospitales están disponibles para los servicios de emergencia independientemente de su participación con el plan.

1 provider also accepts Medicaid
2 e-prescribing capabilities
3 preferred cost-share provider

1 proveedor también acepta Medicaid
2 capacidades para recetas eléctronicas
3 proveedor con costo compartido preferido

This page was intentionally left blank

Esta página se ha dejado intencionadamente en blanco

CarePlus
HEALTH PLANS

Specialists
Especialistas

IMPORTANT NOTE: CarePlus is not a provider of medical services. CarePlus does not endorse or control the clinical judgment or treatment recommendations made by the physicians or other providers listed in the directory or otherwise selected by you. Many providers have more than one office. However, not all of the offices may be in CarePlus' network. If you don't see an office address in this directory, the provider may not be in network at that location.

NOTA IMPORTANTE: *CarePlus no es un proveedor de servicios médicos. CarePlus no respalda ni regula el criterio clínico ni las recomendaciones de tratamiento hechas por los médicos u otros proveedores incluidos en el directorio o seleccionados por usted. Muchos proveedores tienen más de una oficina. Sin embargo, no todas las oficinas pueden estar en la red de CarePlus. Si no ve la dirección de un consultorio en este directorio, es posible que el proveedor no esté en la red en esa ubicación.*

Each Primary Care Provider (PCP) has certain plan specialists they use for referrals. This means that the PCP you select may determine the specialists you may see. You may change your PCP at any time, if you want to see a plan specialist that your current PCP can't refer you to.

Cada Médico de Atención Primaria (PCP, por sus siglas en inglés) cuenta con ciertos especialistas del plan que utilizan para referidos. Esto significa que el PCP que usted eligió puede determinar los especialistas que usted puede consultar. Usted puede cambiar de PCP en cualquier momento, si desea consultar a un especialista del plan al cual no pueda referirle su Médico de Atención Primaria actual.

Orange

Acupuncturist

1235512
Bray, Scott LA[1]
10967 Lake Underhill Rd Ste 109
Orlando, FL 32825
(407) 658-1341

1207456
Hagiwara, Mei AP[1]
7232 W Sand Lake Rd Ste 201
Orlando, FL 32818
(407) 729-8808

Allergy & Immunology (Internal Medicine) Physician

1002884
Andrade, Jose MD[1,2,4]
5412 Curry Ford Rd
Orlando, FL 32812
(407) 658-7882
Sign Language, Spanish

1015334
Hornberger, Boyce MD 1,2,4
3151 N Alafaya Trail Ste 103
Orlando, FL 32826
(407) 380-8700

1117870
Hussain, Shama MD 1,2,4
5412 Curry Ford Rd
Orlando, FL 32812
(407) 658-7882
Sign Language

1148844
Patel, Shreya MD[1,2]
5385 Conroy Rd Ste 100
Orlando, FL 32811
(407) 777-8794

Allergy & Immunology Physician

1002884
Andrade, Jose MD[1,2,4]
5412 Curry Ford Rd
Orlando, FL 32812
(407) 658-7882
Sign Language, Spanish

1015334
Hornberger, Boyce MD 1,2,4
3151 N Alafaya Trail Ste 103
Orlando, FL 32826
(407) 380-8700

1117870
Hussain, Shama MD 1,2,4
5412 Curry Ford Rd
Orlando, FL 32812
(407) 658-7882
Sign Language

1148844
Patel, Shreya MD[1,2]
5385 Conroy Rd Ste 100
Orlando, FL 32811
(407) 777-8794

Allergy Physician

1002884
Andrade, Jose MD[1,2,4]
5412 Curry Ford Rd
Orlando, FL 32812
(407) 658-7882
Sign Language, Spanish

1015334
Hornberger, Boyce MD 1,2,4
3151 N Alafaya Trail Ste 103
Orlando, FL 32826
(407) 380-8700

1117870
Hussain, Shama MD 1,2,4
5412 Curry Ford Rd
Orlando, FL 32812
(407) 658-7882
Sign Language

1148844
Patel, Shreya MD[1,2]
5385 Conroy Rd Ste 100
Orlando, FL 32811
(407) 777-8794

Anesthesiology Physician

1076158
Sevenson, Matthew S MD[1]
PO Box 861113
Orlando, FL 32886
(904) 387-4030

Audiologist

1012868
Hearusa Inc[1]
1311 Minnesota Ave Ste C
Winter Park, FL 32789
(855) 243-5509

Specialists are common to all plans. Los especialistas son comunes a todos los planes.

**** not accepting new members***
1 provider also accepts Medicaid
2 e-prescribing capabilities
3 preferred cost-share provider
4 part time at this location

**** no aceptan nuevos afiliados***
1 proveedor también acepta Medicaid
2 capacidades para recetas eléctronicas
3 proveedor con costo compartido preferido
4 medio tiempo en este centro

1012868
Hearusa Inc[1,4]
13750 W Colonial Dr Ste 330
Winter Garden, FL 34787
(855) 243-5509

1012868
Hearusa Inc[1]
1507 S Hiawasse Rd Ste 103
Maitland, FL 32751
(855) 243-5509

1012868
Hearusa Inc[1]
1620 Daniels Rd Ste 140
Winter Garden, FL 34787
(855) 243-5509

1012868
Hearusa Inc[1,4]
2083 Aloma Ave
Winter Park, FL 32792
(855) 243-5509

1012868
Hearusa Inc[1]
415 S Chickasaw Trail
Orlando, FL 32825
(855) 243-5509

1012868
Hearusa Inc[1]
501 N Orlando Ave Ste 103
Winter Park, FL 32789
(855) 243-5509

1012868
Hearusa Inc[1]
5550 Lake Howell Rd
Winter Park, FL 32792
(855) 243-5509

1012868
Hearusa Inc[1]
6044 S Orange Ave
Orlando, FL 32809
(855) 243-5509

1012868
Hearusa Inc[1]
7009 Dr Phillips Blvd Ste 140
Orlando, FL 32819
(855) 243-5509

1012868
Hearusa Inc[1]
7512 Dr Phillips Blvd Ste 90
Orlando, FL 32819
(855) 243-5509

1012868
Hearusa Inc[1]
790 Concourse Pkwy S Ste 110
Maitland, FL 32751
(855) 243-5509

Cardiovascular Disease Physician

1239318
Agrawal, Akanksha MD [1,2]
2415 North Orange Ave Ste 700
Orlando, FL 32804
(407) 303-2474
Hindi, Sign Language

1021434
Ahmar, Wasim MD[1]
1786 North Mills Ave
Orlando, FL 32803
(407) 767-8200
Urdu

1021434
Ahmar, Wasim MD[1,4]
7148 Curry Ford Rd Ste 400
Orlando, FL 32822
(407) 730-7850
Urdu

1093451
Akram, Kamran MD[1,4]
100 North Dean Rd
Orlando, FL 32825
(407) 351-5384

1093451
Akram, Kamran MD[1,4]
1222 S Orange Ave
Orlando, FL 32806
(407) 650-1300

1093451
Akram, Kamran MD[1,4]
2101 Park Center Dr
Orlando, FL 32835
(407) 351-5384

1093451
Akram, Kamran MD[1,4]
7236 Stonerock Cr
Orlando, FL 32819
(407) 351-5384

1093451
Akram, Kamran MD[1,4]
7243 Della Dr
Orlando, FL 32819
(407) 650-1300

Orange

Specialists are common to all plans. Los especialistas son comunes a todos los planes.

**** not accepting new members***
1 provider also accepts Medicaid
2 e-prescribing capabilities
3 preferred cost-share provider
4 part time at this location

**** no aceptan nuevos afiliados***
1 proveedor también acepta Medicaid
2 capacidades para recetas eléctronicas
3 proveedor con costo compartido preferido
4 medio tiempo en este centro

1075023
Ambati, Shravan MD 1,2,*,4
11616 Lake Underhill Rd Ste 215
Orlando, FL 32825
(407) 482-7788
Telugu

1075023
Ambati, Shravan MD 1,2,*,4
1780 N Mills Ave
Orlando, FL 32803
(407) 482-7788
Telugu

1100720
Antonetti, Illena MD 1,2,4
1723 Lucerne Terrace
Orlando, FL 32806
(407) 738-4200

1100720
Antonetti, Illena MD 1,2,4
2859 DeLny Ave
Orlando, FL 32806
(407) 738-4200

1100720
Antonetti, Illena MD 1,2,4
7148 Curry Ford Rd Ste 200
Orlando, FL 32822
(407) 738-4200

1100720
Antonetti, Illena MD 1,2,4
7301 Stonerock Cr Ste 1
Orlando, FL 32819
(407) 738-4200

1089470
Bajaj, Neeraj R MD[1,2]
7236 Stonerock Cr
Orlando, FL 32819
(321) 841-6444

1012261
Barrett, Robert L MD 1,2,4
4529 Edgewater Dr
Orlando, FL 32804
(407) 846-0626
Sign Language

1072264
Bawaney, Imran MD
1222 South Orange Ave
Orlando, FL 32806
(321) 841-6444
Sign Language, Urdu

1167160
Bellam, Naveen MD[1,2]
2415 North Orange Ave Ste 700
Orlando, FL 32804
(407) 303-2474
Hindi, Sign Language, Telugu

1074472
Bello, David MD[1,2,4]
1723 Lucerne Terrace
Orlando, FL 32806
(407) 738-4200

1074472
Bello, David MD[1,2,4]
2859 DeLny Ave
Orlando, FL 32806
(407) 738-4200

1074472
Bello, David MD[1,2,4]
7148 Curry Ford Rd Ste 200
Orlando, FL 32822
(407) 738-4200

1074472
Bello, David MD[1,2,4]
7301 Stonerock Cr Ste 1
Orlando, FL 32817
(407) 738-4200

SG49900
Boswell, Robert B MD[*]
2320 N Orange Ave
Orlando, FL 32804
(407) 896-0054
Sign Language

SG49900
Boswell, Robert B MD[*]
400 South Maitland Ave
Maitland, FL 32751
(321) 841-6444
Sign Language

1078328
Caines, Amitra MD[2]
1111 S Semoran Blvd
Orlando, FL 32807
(407) 480-4445

Specialists are common to all plans. Los especialistas son comunes a todos los planes.

**** not accepting new members***
1 provider also accepts Medicaid
2 e-prescribing capabilities
3 preferred cost-share provider
4 part time at this location

**** no aceptan nuevos afiliados***
1 proveedor también acepta Medicaid
2 capacidades para recetas eléctronicas
3 proveedor con costo compartido preferido
4 medio tiempo en este centro

1033971
Cen, Puxiao MD[1,2]
1613 N Mills Ave
Orlando, FL 32803
(407) 894-4474
Cantonese, Chinese, Mandarin, Sign Language

1105641
Chapman, Douglas MD [1,2]
2415 N Orange Ave Ste 700
Orlando, FL 32804
(407) 303-2474
Sign Language

1135298
Chen, Allan MD[2]
100 North Dean Rd
Orlando, FL 32825
(321) 841-6444

1135298
Chen, Allan MD[2]
1222 South Orange Ave
Orlando, FL 32806
(321) 841-6444

1003985
Curry, Rupert MD[1,2]
100 North Edinburgh Dr Ste 102
Winter Park, FL 32792
(407) 894-4474
Sign Language

1003985
Curry, Rupert MD[1,2]
1613 N Mills Ave
Orlando, FL 32803
(407) 894-4474
Sign Language

1074499
Cusco, Jorge MD[1,2]
1723 Lucerne Terrace
Orlando, FL 32806
(407) 738-4200

1074499
Cusco, Jorge MD[1,2]
2859 DeLny Ave
Orlando, FL 32806
(407) 738-4200

1074499
Cusco, Jorge MD[1,2]
7148 Curry Ford Rd Ste 200
Orlando, FL 32822
(407) 738-4200

1074499
Cusco, Jorge MD[1,2]
7301 Stonerock Cr Ste 1
Orlando, FL 32819
(407) 738-4200

1080906
Dara, Suvarchala Devi MD[1,2]
1111 S Semoran Blvd Ste A
Orlando, FL 32807
(407) 480-4445
Hindi, Telugu

1028731
Din, Salah Ud MD[1,2,4]
7300 Sandlake Comns Blvd Ste 321
Orlando, FL 32819
(407) 351-8222
Urdu

1096634
DO Lago, Rodrigo M MD[1,2]
2000 Fowler Grove Blvd 3rd Flr
Winter Garden, FL 34787
(407) 889-1930
Portuguese, Sign Language, Spanish

1096634
DO Lago, Rodrigo M MD[1,2]
2100 Ocoee Apopka Rd Ste 120
Apopka, FL 32703
(407) 889-1930
Portuguese, Sign Language, Spanish

1069601
Dublin, Brian K MD[1,2]
2000 Fowler Grove Blvd 3rd Floor
Winter Garden, FL 34787
(407) 889-1930
Sign Language

1069601
Dublin, Brian K MD[1,2]
2100 Ocoee Apopka Rd Ste 120
Apopka, FL 32703
(407) 889-1930
Sign Language

1005821
Duggal, Chandresh MD [1,2,4]
1723 Lucerne Terrace
Orlando, FL 32806
(407) 738-4200

Orange

Specialists are common to all plans. Los especialistas son comunes a todos los planes.

**** not accepting new members***
1 provider also accepts Medicaid
2 e-prescribing capabilities
3 preferred cost-share provider
4 part time at this location

**** no aceptan nuevos afiliados***
1 proveedor también acepta Medicaid
2 capacidades para recetas eléctronicas
3 proveedor con costo compartido preferido
4 medio tiempo en este centro

1005821
Duggal, Chandresh MD 1,2,4
2859 DeLny Ave
Orlando, FL 32806
(407) 738-4200

1005821
Duggal, Chandresh MD 1,2,4
7148 Curry Ford Rd Ste 200
Orlando, FL 32822
(407) 738-4200

1005821
Duggal, Chandresh MD 1,2,4
7301 Stonerock Cr Ste 1
Orlando, FL 32819
(407) 738-4200

1005015
Duran, Aurelio MD[1,4]
1222 S Orange Ave
Orlando, FL 32806
(407) 650-1300

1009515
Einhorn, Arnold M MD 1,2,4
1723 Lucerne Terrace
Orlando, FL 32806
(407) 738-4200

1009515
Einhorn, Arnold M MD 1,2,4
2859 DeLny Ave
Orlando, FL 32806
(407) 738-4200

1009515
Einhorn, Arnold M MD 1,2,4
7148 Curry Ford Rd Ste 200
Orlando, FL 32822
(407) 738-4200

1009515
Einhorn, Arnold M MD 1,2,4
7301 Stonerock Cr Ste 1
Orlando, FL 32819
(407) 738-4200

1006945
Fahey, Francis MD[1,2]
100 North Edinburgh Dr Ste 102
Winter Park, FL 32792
(407) 894-4474
Sign Language

1006945
Fahey, Francis MD[1,2]
101 S Westmoreland Dr
Orlando, FL 32805
(407) 821-3688
Sign Language

1006945
Fahey, Francis MD[1,2]
1613 N Mills Ave
Orlando, FL 32803
(407) 894-4474
Sign Language

1108063
Garcia, Joel A MD[4]
7236 Stonerock Cr
Orlando, FL 32819
(407) 351-5384

1108063
Garcia, Joel A MD[4]
7243 Della Dr
Orlando, FL 32819
(407) 351-5384

1119531
Garcia, Luis I MD[4]
10000 W Colonial Dr Ste 484
Ocoee, FL 34761
(407) 351-5384
Spanish

1119531
Garcia, Luis I MD[4]
10125 W Colonial Dr
Ocoee, FL 34761
(407) 351-5384
Spanish

1119531
Garcia, Luis I MD[4]
1222 S Orange Ave
Orlando, FL 32806
(407) 650-1300
Spanish

1119531
Garcia, Luis I MD[4]
1414 Kuhl Ave Mp 65
Orlando, FL 32806
(407) 650-1300
Spanish

1119531
Garcia, Luis I MD[4]
2101 Park Center Dr
Orlando, FL 32835
(407) 351-5384
Spanish

1119531
Garcia, Luis I MD[4]
5151 Winter Garden Vineland Rd
Windermere, FL 34786
(321) 841-6444
Spanish

Specialists are common to all plans. Los especialistas son comunes a todos los planes.

**** not accepting new members***
1 provider also accepts Medicaid
2 e-prescribing capabilities
3 preferred cost-share provider
4 part time at this location

**** no aceptan nuevos afiliados***
1 proveedor también acepta Medicaid
2 capacidades para recetas eléctronicas
3 proveedor con costo compartido preferido
4 medio tiempo en este centro

1119531
Garcia, Luis I MD[4]
5540 East Grant St
Orlando, FL 32822
(321) 841-6444
Spanish

1119531
Garcia, Luis I MD[4]
7236 Stonerock Cr
Orlando, FL 32819
(407) 351-5384
Spanish

1119531
Garcia, Luis I MD[4]
7243 Della Dr
Orlando, FL 32819
(407) 650-1300
Spanish

1119531
Garcia, Luis I MD[4]
891 Outer Rd
Orlando, FL 32814
(407) 650-1300
Spanish

1119531
Garcia, Luis I MD[4]
9679 Lake Nona Village Pl Ste 105
Orlando, FL 32827
(407) 650-1300
Spanish

1204441
Gobrial, George MD[1,2]
4529 Edgewater Dr
Orlando, FL 32804
(407) 846-0626

1012553
Gowani, Sherali H MD [1,4]
308 East Hazel St
Orlando, FL 32804
(407) 345-4999
Gujarati, Spanish, Urdu

1012553
Gowani, Sherali H MD [1,4]
7224 Stonerock Cr
Orlando, FL 32819
(407) 345-4999
Gujarati, Spanish, Urdu

1203102
Gui, Junhong MD[1,2]
100 North Edinburgh Dr Ste 102
Winter Park, FL 32792
(407) 894-4474
Chinese, Sign Language

1203102
Gui, Junhong MD[1,2]
1613 N Mills Ave
Orlando, FL 32803
(407) 894-4474
Chinese, Sign Language

1071022
Gunasekera, Lushantha S MD[1,4]
10000 W Colonial Dr Ste 484
Ocoee, FL 34761
(407) 351-5384

1071022
Gunasekera, Lushantha S MD[1,4]
10125 W Colonial Dr
Ocoee, FL 34761
(407) 351-5384

1071022
Gunasekera, Lushantha S MD[1,4]
5540 East Grant St
Orlando, FL 32822
(321) 841-6444

1071022
Gunasekera, Lushantha S MD[1,4]
7236 Stonerock Cr
Orlando, FL 32819
(407) 351-5384

1110442
Gupta, Mohit M MD [1,2]
1723 Lucerne Terrace
Orlando, FL 32806
(407) 738-4200

1110442
Gupta, Mohit M MD [1,2]
2859 DeLny Ave
Orlando, FL 32806
(407) 738-4200

1110442
Gupta, Mohit M MD [1,2]
7148 Curry Ford Rd Ste 200
Orlando, FL 32822
(407) 738-4200

1110442
Gupta, Mohit M MD [1,2]
7301 Stonerock Cr Ste 1
Orlando, FL 32819
(407) 738-4200

1060590
Herrera, Luis MD[1,4]
1400 S Orange Ave
Orlando, FL 32806
(407) 648-3800

Orange

Specialists are common to all plans. Los especialistas son comunes a todos los planes.

**** not accepting new members***
1 provider also accepts Medicaid
2 e-prescribing capabilities
3 preferred cost-share provider
4 part time at this location

**** no aceptan nuevos afiliados***
1 proveedor también acepta Medicaid
2 capacidades para recetas eléctronicas
3 proveedor con costo compartido preferido
4 medio tiempo en este centro

1060590
Herrera, Luis MD[1,4]
22 West Underwood St
Orlando, FL 32806
(407) 648-3800

1134632
Hill, Dustin R MD[1,2]
1723 Lucerne Terrace
Orlando, FL 32806
(407) 738-4200

1134632
Hill, Dustin R MD[1,2]
2859 DeLny Ave
Orlando, FL 32806
(407) 738-4200

1134632
Hill, Dustin R MD[1,2]
7148 Curry Ford Rd Ste 200
Orlando, FL 32822
(407) 738-4200

1134632
Hill, Dustin R MD[1,2]
7301 Stonerock Cr Ste 1
Orlando, FL 32819
(407) 738-4200

1156856
Johnston, Matthew MD[*]
22 West Underwood St
Orlando, FL 32806
(407) 648-3800

1106299
Jooby, John MD[1,2,4]
4529 Edgewater Dr
Orlando, FL 32804
(407) 846-0626

1242723
Joshi, Udit MD[1,2]
33 South Washington Ave
Apopka, FL 32703
(407) 767-8554

1003666
Kakkar, Sunil MD[2]
9430 Turkey Lake Rd Ste 214
Orlando, FL 32819
(407) 933-1423
Sign Language

1062521
Kamme, Ahmad MD[1,2]
10945 Dylan Loren Cr
Orlando, FL 32825
(407) 249-3281
Arabic, Spanish

1074475
Kantounis, Louis J MD 1,2,4
2000 Fowler Grove Blvd 3rd Floor
Winter Garden, FL 34787
(407) 889-1930
Sign Language

1011274
Kapoor, Sunil MD[1]
1460 W Fairbanks Ave
Winter Park, FL 32789
(407) 862-4151
Hindi

1015353
Karkal, Shivanand S MD[1,2]
10000 W Colonial Dr Ste 482
Ocoee, FL 34761
(407) 644-5544
Sign Language

1015353
Karkal, Shivanand S MD[1,2]
1507 S Hiawassee Rd Ste 109
Orlando, FL 32835
(407) 644-5544
Sign Language

1015353
Karkal, Shivanand S MD[1,2]
2320 N Orange Ave Ste 101
Orlando, FL 32804
(321) 841-6444
Sign Language

1074476
Kasi, Vijaykumar S MD 1,4
1222 South Orange Ave 3rd Floor
Orlando, FL 32806
(407) 351-5384

1074476
Kasi, Vijaykumar S MD 1,4
5151 Winter Garden Vineland Rd
Windermere, FL 34786
(321) 841-6444

1074476
Kasi, Vijaykumar S MD 1,4
7236 Stonerock Cr
Orlando, FL 32819
(407) 351-5384

Specialists are common to all plans. Los especialistas son comunes a todos los planes.

**** not accepting new members***
1 provider also accepts Medicaid
2 e-prescribing capabilities
3 preferred cost-share provider
4 part time at this location

**** no aceptan nuevos afiliados***
1 proveedor también acepta Medicaid
2 capacidades para recetas eléctronicas
3 proveedor con costo compartido preferido
4 medio tiempo en este centro

1074476
Kasi, Vijaykumar S MD 1,4
891 Outer Rd
Orlando, FL 32814
(407) 351-5384

FS19602
Kelly, Brian D DO[1,2,*]
1900 North Mills Ave Ste 107
Orlando, FL 32803
(407) 894-4880

1011884
Kim, Thomas Y MD[1,4]
4529 Edgewater Dr
Orlando, FL 32804
(407) 846-0626
Sign Language

1202183
Kinaga, Jennifer L MD 1,2
1723 Lucerne Terrace
Orlando, FL 32806
(407) 738-4200

1202183
Kinaga, Jennifer L MD 1,2
2859 DeLny Ave
Orlando, FL 32806
(407) 738-4200

1202183
Kinaga, Jennifer L MD 1,2
7148 Curry Ford Rd Ste 200
Orlando, FL 32822
(407) 738-4200

1202183
Kinaga, Jennifer L MD 1,2
7301 Stonerock Cr Ste 1
Orlando, FL 32819
(407) 738-4200

1094565
Kolli, Swathy MD[1,2]
1723 Lucerne Terrace
Orlando, FL 32806
(407) 738-4200

1094565
Kolli, Swathy MD[1,2]
2859 DeLny Ave
Orlando, FL 32806
(407) 738-4200

1094565
Kolli, Swathy MD[1,2]
7148 Curry Ford Rd Ste 200
Orlando, FL 32822
(407) 738-4200

1094565
Kolli, Swathy MD[1,2]
7301 Stonerock Cr Ste 1
Orlando, FL 32819
(407) 738-4200

1143399
Koneru, Sushma MD 1,2,4
1723 Lucerne Terrace
Orlando, FL 32806
(407) 738-4200

1143399
Koneru, Sushma MD 1,2,4
2859 DeLny Ave
Orlando, FL 32806
(407) 738-4200

1143399
Koneru, Sushma MD 1,2
7148 Curry Ford Rd Ste 200
Orlando, FL 32822
(407) 738-4200

1143399
Koneru, Sushma MD 1,2
7301 Stonerock Cr Ste 1
Orlando, FL 32819
(407) 738-4200

1089045
Kramer, Barry L MD[1,2]
200 N Lakemont Ave
Winter Park, FL 32792
(407) 200-2700
Sign Language

1089045
Kramer, Barry L MD[1,2]
2100 Ocoee Apopka Rd
Apopka, FL 32703
(407) 200-2700
Sign Language

1089045
Kramer, Barry L MD[1,2]
2100 Ocoee Apopka Rd Ste 120
Apopka, FL 32703
(407) 889-1930
Sign Language

1089045
Kramer, Barry L MD[1,2]
601 E Rollins St
Orlando, FL 32803
(407) 200-2700
Sign Language

1089045
Kramer, Barry L MD[1,2]
7727 Lake Underhill Rd
Orlando, FL 32822
(407) 200-2700
Sign Language

Orange

Specialists are common to all plans. Los especialistas son comunes a todos los planes.

**** not accepting new members***
1 provider also accepts Medicaid
2 e-prescribing capabilities
3 preferred cost-share provider
4 part time at this location

**** no aceptan nuevos afiliados***
1 proveedor también acepta Medicaid
2 capacidades para recetas eléctronicas
3 proveedor con costo compartido preferido
4 medio tiempo en este centro

1060679
Kumar, Mukesh MD[1,4]
4529 Edgewater Dr
Orlando, FL 32804
(407) 846-0626

1079848
Lanza, Salvador N MD 1,2,4
1222 South Orange Ave
Orlando, FL 32806
(321) 841-6444
Spanish

1079848
Lanza, Salvador N MD 1,2,4
2101 Park Center Dr
Orlando, FL 32835
(407) 351-5384
Spanish

1079848
Lanza, Salvador N MD 1,2,4
7236 Stonerock Cr
Orlando, FL 32819
(407) 351-5384
Spanish

1009495
Lefran, Jose A MD[1,2]
1723 Lucerne Terrace
Orlando, FL 32806
(407) 738-4200

1009495
Lefran, Jose A MD[1,2]
2859 DeLny Ave
Orlando, FL 32806
(407) 738-4200

1009495
Lefran, Jose A MD[1,2]
7148 Curry Ford Rd Ste 200
Orlando, FL 32822
(407) 738-4200

1009495
Lefran, Jose A MD[1,2]
7301 Stonerock Cr Ste 1
Orlando, FL 32819
(407) 738-4200

1186034
Letarte, Laurie A MD 1,2
2415 N Orange Ave Ste 700
Orlando, FL 32804
(407) 303-2474
Sign Language

1160359
Lopez, Pablo MD[1,2]
1723 Lucerne Terrace
Orlando, FL 32806
(407) 738-4200

1160359
Lopez, Pablo MD[1,2]
2859 DeLny Ave
Orlando, FL 32806
(407) 738-4200

1160359
Lopez, Pablo MD[1,2]
7148 Curry Ford Rd Ste 200
Orlando, FL 32822
(407) 738-4200

1160359
Lopez, Pablo MD[1,2]
7301 Stonerock Cr Ste 1
Orlando, FL 32819
(407) 738-4200

1045769
Lozano, Hector MD[1,2]
1613 N Mills Ave
Orlando, FL 32803
(407) 894-4474
Sign Language, Spanish

1045769
Lozano, Hector MD[1,2]
2000 Fowler Grove Blvd 3rd Floor
Winter Garden, FL 34787
(407) 894-4494
Sign Language, Spanish

1045769
Lozano, Hector MD[1,2]
2100 Ocoee Apopka Rd Ste 120
Apopka, FL 32703
(407) 889-1930
Sign Language, Spanish

1045769
Lozano, Hector MD[1,2]
9975 Tavistock Lakes Blvd Ste 220
Orlando, FL 32827
(407) 930-7800
Sign Language, Spanish

1081799
Ma, Carol MD[1,2]
1613 N Mills Ave
Orlando, FL 32803
(407) 894-4474
Sign Language

1081799
Ma, Carol MD[1,2]
9975 Tavistock Lakes Blvd Ste 220
Orlando, FL 32827
(407) 930-7800
Sign Language

Specialists are common to all plans. Los especialistas son comunes a todos los planes.

**** not accepting new members***
1 provider also accepts Medicaid
2 e-prescribing capabilities
3 preferred cost-share provider
4 part time at this location

**** no aceptan nuevos afiliados***
1 proveedor también acepta Medicaid
2 capacidades para recetas eléctronicas
3 proveedor con costo compartido preferido
4 medio tiempo en este centro

1189081
Mandras, Stacy MD[1,2]
2415 N Orange Ave Ste 700
Orlando, FL 32804
(407) 303-2474
Sign Language, Spanish

1189081
Mandras, Stacy MD[1,2]
2501 N Orange Ave Ste 402
Orlando, FL 32804
(407) 303-3638
Sign Language, Spanish

1049946
Maniar, Parimal Bhupendra MD[1,2]
1723 Lucerne Terrace
Orlando, FL 32806
(407) 738-4200

1049946
Maniar, Parimal Bhupendra MD[1,2]
2859 DeLny Ave
Orlando, FL 32806
(407) 738-4200

1049946
Maniar, Parimal Bhupendra MD[1,2]
7148 Curry Ford Rd Ste 200
Orlando, FL 32822
(407) 738-4200

1049946
Maniar, Parimal Bhupendra MD[1,2]
7301 Stonerock Cr Ste 1
Orlando, FL 32819
(407) 738-4200

1004971
Mantecon, Israel J MD 1,2
1723 Lucerne Terrace
Orlando, FL 32806
(407) 738-4200

1004971
Mantecon, Israel J MD 1,2
2859 DeLny Ave
Orlando, FL 32806
(407) 738-4200

1004971
Mantecon, Israel J MD 1,2
7148 Curry Ford Rd Ste 200
Orlando, FL 32822
(407) 738-4200

1004971
Mantecon, Israel J MD 1,2
7301 Stonerock Cr Ste 1
Orlando, FL 32819
(407) 738-4200

1012262
Massey, Johnson P MD 1,4
4529 Edgewater Dr
Orlando, FL 32804
(407) 846-0626

1012263
Mathias, Patrick F MD 1,2,4
4529 Edgewater Dr
Orlando, FL 32804
(407) 846-0626
French, Spanish

1054829
Mazimba, Sula MD[1,2]
2415 North Orange Ave Ste 700
Orlando, FL 32804
(407) 303-2474

1225452
McAlister, Matthew K DO[1,2]
100 North Edinburgh Dr Ste 102
Winter Park, FL 32792
(407) 894-4474
Sign Language

1225452
McAlister, Matthew K DO[1,2]
1613 N Mills Ave
Orlando, FL 32803
(407) 894-4474
Sign Language

1067761
McFarlane, Anthony A MD[1,2]
7224 Stonerock Cr
Orlando, FL 32819
(407) 345-4999
Spanish

Orange

Specialists are common to all plans. Los especialistas son comunes a todos los planes.

**** not accepting new members***
1 provider also accepts Medicaid
2 e-prescribing capabilities
3 preferred cost-share provider
4 part time at this location

**** no aceptan nuevos afiliados***
1 proveedor también acepta Medicaid
2 capacidades para recetas eléctronicas
3 proveedor con costo compartido preferido
4 medio tiempo en este centro

1074486
Mediratta, Sundeep MD[1,2,4]
1723 Lucerne Terrace
Orlando, FL 32806
(407) 738-4200

1074486
Mediratta, Sundeep MD[1,2,4]
2859 DeLny Ave
Orlando, FL 32806
(407) 738-4200

1074486
Mediratta, Sundeep MD[1,2,4]
7148 Curry Ford Rd Ste 200
Orlando, FL 32822
(407) 738-4200

1074486
Mediratta, Sundeep MD[1,2,4]
7301 Stonerock Cr Ste 1
Orlando, FL 32819
(407) 738-4200

1178608
Merrin, Caitlin DO[1,2]
1222 South Orange Ave 4th Flr
Orlando, FL 32806
(321) 841-6444

1228981
Neyou, Ariane S MD[1,2]
5840 W Colonial Dr
Orlando, FL 32808
(407) 720-7302

1031051
Parikh, Amish M MD [1,2]
670 N Orlando Ave Ste 1003
Maitland, FL 32751
(407) 622-0793
Gujarati, Hindi, Punjab

1186205
Parrilla Quinones, Francisco MD[1,2]
5840 West Colonial Dr
Orlando, FL 32808
(407) 720-7302
Sign Language, Spanish

1186205
Parrilla Quinones, Francisco MD[1,2]
900 S Goldenroad Ste B
Orlando, FL 32822
(407) 362-0148
Sign Language, Spanish

1155537
Patel, Deven MD
10000 West Colonial Dr Ste 484-482
Ocoee, FL 34761
(321) 841-6444
Sign Language

1101764
Patel, Harendra MD[1,2]
1723 Lucerne Terrace
Orlando, FL 32806
(407) 738-4200

1101764
Patel, Harendra MD[1,2]
2859 DeLny Ave
Orlando, FL 32806
(407) 738-4200

1101764
Patel, Harendra MD[1,2]
7148 Curry Ford Rd Ste 200
Orlando, FL 32822
(407) 738-4200

1101764
Patel, Harendra MD[1,2]
7301 Stonerock Cr Ste 1
Orlando, FL 32819
(407) 738-4200

1077056
Patel, Neel R MD[1]
541 S Orlando Ave Ste 301
Maitland, FL 32751
(407) 790-7860
Gujarati, Spanish

1094504
Patel, Pavan V MD[1,2]
100 North Edinburgh Dr Ste 102
Winter Park, FL 32792
(407) 894-4474
Gujarati, Hindi

1094504
Patel, Pavan V MD[1,2]
1613 North Mills Ave
Orlando, FL 32803
(407) 894-4474
Gujarati, Hindi

1226390
Patel, Pujan P MD[1,2]
2415 N Orange Ave Ste 700
Orlando, FL 32804
(407) 303-2474
Gujarati, Sign Language

Specialists are common to all plans. Los especialistas son comunes a todos los planes.

**** not accepting new members***
1 provider also accepts Medicaid
2 e-prescribing capabilities
3 preferred cost-share provider
4 part time at this location

**** no aceptan nuevos afiliados***
1 proveedor también acepta Medicaid
2 capacidades para recetas eléctronicas
3 proveedor con costo compartido preferido
4 medio tiempo en este centro

1130279
Patel, Toralben MD 1,2,4
258 South Chickasaw Trail Ste 203
Orlando, FL 32825
(407) 303-6588
Gujarati, Hindi

1130279
Patel, Toralben MD 1,2,4
3701 Avalon Park West Blvd Ste 205
Orlando, FL 32828
(407) 303-6588
Gujarati, Hindi

1175849
Qamar, Shahid MD
1222 South Orange Ave
Orlando, FL 32806
(321) 841-6444
Sign Language

1175692
Raghavan, Chakravarthy MD1,2
1723 Lucerne Terrace
Orlando, FL 32806
(407) 738-4200

1175692
Raghavan, Chakravarthy MD1,2
2859 DeLny Ave
Orlando, FL 32806
(407) 738-4200

1175692
Raghavan, Chakravarthy MD1,2
7148 Curry Ford Rd Ste 200
Orlando, FL 32822
(407) 738-4200

1175692
Raghavan, Chakravarthy MD1,2
7301 Stonerock Cr Ste 1
Orlando, FL 32819
(407) 738-4200

1008207
Ranadive, Nandkishore V MD1,2,4
33 S Washington Ave
Apopka, FL 32703
(407) 767-8554
Gujarati, Hindi, Marathi

1136013
Rizvi, Mohammad A DO
2000 Fowler Grove Blvd 3rd Floor 3rd Floor
Winter Garden, FL 34787
(407) 889-1930
Hindi, Sign Language, Urdu

1170489
Rodriguez Ortiz, Jonathan MD
1222 South Orange Ave
Orlando, FL 32806
(321) 841-6444

1076989
Shahzad, Khurram MD
1578 W Orange Blossom Trail Building 1626
Apopka, FL 32712
(321) 841-6444
Sign Language

1076989
Shahzad, Khurram MD
5151 Winter Garden Vineland Rd Ste 103
Windermere, FL 34786
(321) 841-6444
Sign Language

1075084
Shaikh, Naushad A MD 1,4
4529 Edgewater Dr
Orlando, FL 32804
(407) 846-0626
Urdu

1119935
Shakar, Simon MD1,2
2415 North Orange Ave Ste 700
Orlando, FL 32804
(407) 303-2474
French

1044603
Shroff, Sanjeev K MD 1,2
1723 Lucerne Terrace
Orlando, FL 32806
(407) 738-4200

1044603
Shroff, Sanjeev K MD 1,2
2859 DeLny Ave
Orlando, FL 32806
(407) 738-4200

Orange

Specialists are common to all plans. Los especialistas son comunes a todos los planes.

**** not accepting new members***
1 provider also accepts Medicaid
2 e-prescribing capabilities
3 preferred cost-share provider
4 part time at this location

**** no aceptan nuevos afiliados***
1 proveedor también acepta Medicaid
2 capacidades para recetas eléctronicas
3 proveedor con costo compartido preferido
4 medio tiempo en este centro

1044603
Shroff, Sanjeev K MD 1,2
7148 Curry Ford Rd Ste 200
Orlando, FL 32822
(407) 738-4200

1044603
Shroff, Sanjeev K MD 1,2
7301 Stonerock Cr Ste 1
Orlando, FL 32819
(407) 738-4200

1067051
Sompalli, Vineel MD 1,2,4
11616 Lake Underhill Rd Ste 215
Orlando, FL 32825
(407) 482-7788
Telugu

1067051
Sompalli, Vineel MD 1,2,4
1780 North Mills Ave
Orlando, FL 32803
(407) 482-7788
Telugu

1067051
Sompalli, Vineel MD 1,2,4
1786 North Mills Ave
Orlando, FL 32803
(407) 482-7788
Telugu

1128969
Stuart, Mark DO[1,2]
17000 Porter Rd Ste 201
Winter Garden, FL 34787
(321) 841-6444
Sign Language

1035290
Tarver, James MD[1,2]
2501 N Orange Ave Ste 402
Orlando, FL 32804
(407) 303-3638
Sign Language

1035290
Tarver, James MD[1,2]
2501 North Orange Ave Ste 542
Orlando, FL 32804
(407) 303-5860
Sign Language

1008497
Taussig, Andrew S MD 1,2
2000 Fowler Grove Blvd 3rd Floor
Winter Garden, FL 34787
(407) 889-1930
Sign Language

1008497
Taussig, Andrew S MD 1,2
2100 Ocoee Apopka Rd Ste 120
Apopka, FL 32703
(407) 889-1930
Sign Language

1033974
Tawam, Mouaz MD 1,2,4
1723 Lucerne Terrace
Orlando, FL 32806
(407) 738-4200

1033974
Tawam, Mouaz MD 1,2,4
2859 DeLny Ave
Orlando, FL 32806
(407) 738-4200

1033974
Tawam, Mouaz MD 1,2,4
7148 Curry Ford Rd Ste 200
Orlando, FL 32822
(407) 738-4200

1033974
Tawam, Mouaz MD 1,2,4
7301 Stonerock Cr Ste 1
Orlando, FL 32819
(407) 738-4200

1020636
Thompson, Charles S MD[1,4]
80 W Michigan St
Orlando, FL 32806
(407) 648-4323
Spanish

1135688
Tota-Maharaj, Rajesh MD[1,2]
258 South Chickasaw Trail Ste 203
Orlando, FL 32825
(407) 303-6588
Spanish

Specialists are common to all plans. Los especialistas son comunes a todos los planes.

**** not accepting new members***
1 provider also accepts Medicaid
2 e-prescribing capabilities
3 preferred cost-share provider
4 part time at this location

**** no aceptan nuevos afiliados***
1 proveedor también acepta Medicaid
2 capacidades para recetas eléctronicas
3 proveedor con costo compartido preferido
4 medio tiempo en este centro

1135688
Tota-Maharaj, Rajesh MD[1,2]
3701 Avalon Park West Boulevard Ste 205
Orlando, FL 32828
(407) 303-6588
Spanish

1135688
Tota-Maharaj, Rajesh MD[1,2]
9975 Tavistock Lakes Boulevard Ste 220
Orlando, FL 32827
(407) 303-6588
Spanish

1201376
Treto, Kevin MD[1,2]
80 West Michigan St
Orlando, FL 32806
(407) 648-4323
Spanish

1200177
Trevino, Alejandro MD 1,2
1613 N Mills Ave
Orlando, FL 32803
(407) 894-4474
Sign Language, Spanish

1120440
Uribe Eusse, Jorge A MD[1,2]
1723 Lucerne Terrace
Orlando, FL 32806
(407) 738-4200

1120440
Uribe Eusse, Jorge A MD[1,2]
2859 DeLny Ave
Orlando, FL 32806
(407) 738-4200

1120440
Uribe Eusse, Jorge A MD[1,2]
7148 Curry Ford Rd Ste 200
Orlando, FL 32822
(407) 738-4200

1120440
Uribe Eusse, Jorge A MD[1,2]
7301 Stonerock Cr Ste 1
Orlando, FL 32819
(407) 738-4200

1075468
Van Der Berg Jr, Egerton MD
2320 N Orange Ave
Orlando, FL 32804
(407) 896-0054
Sign Language

1075468
Van Der Berg Jr, Egerton MD
400 South Maitland Ave
Maitland, FL 32751
(321) 841-6444
Sign Language

1108121
Ververis, John MD[1,2]
1613 North Mills Ave
Orlando, FL 32803
(407) 894-4474
Sign Language

1108121
Ververis, John MD[1,2]
9975 Tavistock Lakes Blvd Ste 220
Orlando, FL 32827
(407) 930-7800
Sign Language

1059494
Waldman, Adam Jason MD[1,2]
1723 Lucerne Terrace
Orlando, FL 32806
(407) 738-4200

1059494
Waldman, Adam Jason MD[1,2]
2859 DeLny Ave
Orlando, FL 32806
(407) 738-4200

1059494
Waldman, Adam Jason MD[1,2]
7148 Curry Ford Rd Ste 200
Orlando, FL 32822
(407) 738-4200

1059494
Waldman, Adam Jason MD[1,2]
7301 Stonerock Cr Ste 1
Orlando, FL 32819
(407) 738-4200

Orange

Specialists are common to all plans. Los especialistas son comunes a todos los planes.

**** not accepting new members***
1 provider also accepts Medicaid
2 e-prescribing capabilities
3 preferred cost-share provider
4 part time at this location

**** no aceptan nuevos afiliados***
1 proveedor también acepta Medicaid
2 capacidades para recetas eléctronicas
3 proveedor con costo compartido preferido
4 medio tiempo en este centro

1178696
Walker, Karen MD*
1222 South Orange Ave
Orlando, FL 32806
(321) 841-7700
Sign Language

1111829
Walsh, Thomas MD1,2
100 North Edinburgh Dr Ste 102
Winter Park, FL 32792
(407) 894-4474
Sign Language

1111829
Walsh, Thomas MD1,2
1613 N Mills Ave
Orlando, FL 32803
(407) 894-4474
Sign Language

1111829
Walsh, Thomas MD1,2
9975 Tavistock Lakes Blvd Ste 220
Orlando, FL 32827
(407) 930-7800
Sign Language

1123091
Warren, James K MD 1,2,4
4529 Edgewater Dr
Orlando, FL 32804
(407) 846-0626

1063353
Wodi, Linus Adah MD 1,2
2000 Fowler Grove Blvd 3rd Floor
Winter Garden, FL 34787
(407) 894-4494
Sign Language

1063353
Wodi, Linus Adah MD 1,2
2100 Ocoee Apopka Rd Ste 120
Apopka, FL 32703
(407) 889-1930
Sign Language

1068595
Yaqoob, Khalid MD1,2
1786 North Mills Ave
Orlando, FL 32803
(407) 767-8200

1068595
Yaqoob, Khalid MD 1,2,4
200 N Park Ave
Apopka, FL 32703
(407) 767-8200

1068595
Yaqoob, Khalid MD 1,2,4
7148 Curry Ford Rd Ste 400
Orlando, FL 32822
(407) 730-7850

1220094
Zaidi, Syed MD1,2
7236 Stonerock Cr
Orlando, FL 32819
(321) 841-6444
Sign Language

1132561
Zayas Torres, Carlos MD1,2
7236 Stonerock Cr
Orlando, FL 32819
(321) 841-6444

Certified Registered Nurse Anesthetist

1119157
Talsky, Wayne A CRNA 1,2
225 E Robinson St Ste 130
Orlando, FL 32801
(407) 581-9180

Chiropractor

1142573
Behrman, Glenn D DC
1050 N Pine Hills Rd
Orlando, FL 32808
(407) 297-3666

1142573
Behrman, Glenn D DC4
12278 E Colonial Dr Ste 700
Orlando, FL 32826
(407) 381-0878

1142573
Behrman, Glenn D DC
12720 S Orange Blossom Trail Ste 20
Orlando, FL 32837
(407) 381-0878

Orange

Specialists are common to all plans. Los especialistas son comunes a todos los planes.

**** not accepting new members***
1 provider also accepts Medicaid
2 e-prescribing capabilities
3 preferred cost-share provider
4 part time at this location

**** no aceptan nuevos afiliados***
1 proveedor también acepta Medicaid
2 capacidades para recetas eléctronicas
3 proveedor con costo compartido preferido
4 medio tiempo en este centro

1142573
Behrman, Glenn D DC[4]
1810 S State Rd 436 Ste 104
Winter Park, FL 32792
(407) 672-1616

1142573
Behrman, Glenn D DC
205 E Colonial Dr
Orlando, FL 32801
(407) 681-4602

1142573
Behrman, Glenn D DC
4747 Conway Rd Ste A
Orlando, FL 32812
(407) 240-8430

1142573
Behrman, Glenn D DC
7601 Conroy Windermere Rd Ste 204
Orlando, FL 32835
(407) 757-0267

1005477
Blair, Elaine DC[1]
1050 North Pine Hills Rd
Orlando, FL 32808
(407) 297-3666

1005477
Blair, Elaine DC[1]
12278 East Colonial Dr Ste 700
Orlando, FL 32826
(407) 381-0878

1005477
Blair, Elaine DC[1]
12720 South Orange Blossom Trail Ste 20
Orlando, FL 32837
(407) 381-0878

1005477
Blair, Elaine DC[1]
1810 State Rd 436 Ste 104
Winter Park, FL 32792
(407) 672-1616

1005477
Blair, Elaine DC[1]
205 East Colonial Dr
Orlando, FL 32801
(407) 681-4602

1005477
Blair, Elaine DC[1]
4747 Conway Rd Ste A
Orlando, FL 32812
(407) 240-8430

1005477
Blair, Elaine DC[1]
7601 Conroy-Windermere Rd Ste 204
Orlando, FL 32835
(407) 757-0267

1141816
Bolick, Channing C MD 1,2,*
500 E Horatio Ave Ste 5
Maitland, FL 32751
(407) 629-5333

1117682
Cadavedo-Garcia, Jose R DC[1]
213 South Dillard St Ste 230
Winter Garden, FL 34787
(407) 347-5953

1182692
Callaghan, Catherine DC[1]
1050 North Pine Hills Rd
Orlando, FL 32808
(407) 297-3666

1182692
Callaghan, Catherine DC[1]
12278 E Colonial Dr Ste 700
Orlando, FL 32826
(407) 381-0878

1182692
Callaghan, Catherine DC[1]
12720 S Orange Blossom Tr Ste 20
Orlando, FL 32837
(407) 381-0878

1182692
Callaghan, Catherine DC[1]
1810 S State Rd 436 Ste 104
Orlando, FL 32822
(407) 672-1616

1182692
Callaghan, Catherine DC[1]
205 E Colonial Dr
Orlando, FL 32801
(407) 681-4602

Orange

Specialists are common to all plans. Los especialistas son comunes a todos los planes.

**** not accepting new members***
1 provider also accepts Medicaid
2 e-prescribing capabilities
3 preferred cost-share provider
4 part time at this location

**** no aceptan nuevos afiliados***
1 proveedor también acepta Medicaid
2 capacidades para recetas eléctronicas
3 proveedor con costo compartido preferido
4 medio tiempo en este centro

1182692
Callaghan, Catherine DC[1]
4747 S Conway Rd Ste A
Orlando, FL 32812
(407) 240-8430

1182692
Callaghan, Catherine DC[1]
7601 Conroy-Windermere Rd Ste 204
Orlando, FL 32835
(407) 757-0267

1213037
Carrion, Roberto DC
1050 N Pine Hills Rd
Orlando, FL 32808
(407) 297-0777

1213037
Carrion, Roberto DC
12278 E Colonial Dr Ste 700
Orlando, FL 32826
(407) 373-6046

1213037
Carrion, Roberto DC
12720 S Orange Blossom Trail Ste 20
Orlando, FL 32837
(407) 373-6046

1213037
Carrion, Roberto DC
1810 S State Rd 436 Ste 104
Winter Park, FL 32792
(407) 672-0613

1213037
Carrion, Roberto DC
4747 Conway Rd Ste A
Orlando, FL 32812
(407) 438-8905

1213037
Carrion, Roberto DC
7601 Conroy Windermere Rd Ste 204
Orlando, FL 32835
(407) 373-6046

1004964
Cohen, Daniel G DC[1]
1050 N Pine Hills Rd
Orlando, FL 32808
(407) 297-3666

1004964
Cohen, Daniel G DC[1,4]
12278 E Colonial Dr Ste 700
Orlando, FL 32826
(407) 273-7727

1004964
Cohen, Daniel G DC[1]
12720 South Orange Blossom Trail Ste 20
Orlando, FL 32837
(407) 381-0878

1004964
Cohen, Daniel G DC[1,4]
1810 State Rd 436 Ste 104
Winter Park, FL 32792
(407) 672-1616

1004964
Cohen, Daniel G DC[1]
205 East Colonial Dr
Orlando, FL 32801
(407) 681-4602

1004964
Cohen, Daniel G DC[1]
4747 Conway Rd Ste A
Orlando, FL 32812
(407) 240-8430

1004964
Cohen, Daniel G DC[1]
7601 Conroy Windermere Rd Ste 204
Orlando, FL 32835
(407) 757-0267

1143108
De Los Reyes, Angel M DC
12554 S John Young Pkway Ste 103
Orlando, FL 32837
(407) 282-3615

1143108
De Los Reyes, Angel M DC
953 North Semoran Blvd
Orlando, FL 32807
(407) 282-3615

1182696
Deal, Joshua DC[1]
1050 N Pine Hills Rd
Orlando, FL 32808
(407) 297-3666

1182696
Deal, Joshua DC[1]
12278 E Colonial Dr Ste 700
Orlando, FL 32826
(407) 381-0878

1182696
Deal, Joshua DC[1]
12720 S Orange Blossom Tr Ste 20
Orlando, FL 32837
(407) 381-0878

Specialists are common to all plans. Los especialistas son comunes a todos los planes.

**** not accepting new members***
1 provider also accepts Medicaid
2 e-prescribing capabilities
3 preferred cost-share provider
4 part time at this location

**** no aceptan nuevos afiliados***
1 proveedor también acepta Medicaid
2 capacidades para recetas eléctronicas
3 proveedor con costo compartido preferido
4 medio tiempo en este centro

1182696
Deal, Joshua DC[1]
1810 South State Rd 436 Ste 104
Winter Park, FL 32792
(407) 672-1616

1182696
Deal, Joshua DC[1]
205 E Colonial Dr
Orlando, FL 32801
(407) 681-4602

1182696
Deal, Joshua DC[1]
4747 S Conway Rd Ste A
Orlando, FL 32812
(407) 240-8430

1182696
Deal, Joshua DC[1]
7601 Conroy-Windermere Rd Ste 204
Orlando, FL 32835
(407) 757-0267

1096155
Fike, Jamee J DC[1]
11547 Lake Underhill Rd
Orlando, FL 32825
(407) 203-6745

1111437
Grossman, Gary DC[1]
110 North Kirkman Rd
Orlando, FL 32811
(407) 291-1000

1203442
Healy, Nicholas DC[1]
214 S Dillard St
Winter Garden, FL 34787
(407) 614-8898

1203442
Healy, Nicholas DC[1]
888 N Orange Ave
Orlando, FL 32801
(407) 250-6937

FS24601
Hoffmeister, William E DC[1]
707 E Oakridge Rd
Orlando, FL 32809
(407) 855-7199

1182739
Mack, Kenneth DC[1]
1050 N Pine Hils Rd
Orlando, FL 32808
(407) 297-3666

1182739
Mack, Kenneth DC[1]
12278 E Colonial Dr Ste 700
Orlando, FL 32826
(407) 381-0878

1182739
Mack, Kenneth DC[1]
12720 S Orange Blossom Trail Ste 20
Orlando, FL 32837
(407) 381-0878

1182739
Mack, Kenneth DC[1]
1810 Semoran Blvd Ste 104
Winter Park, FL 32792
(407) 672-1616

1182739
Mack, Kenneth DC[1]
205 E Colonial Dr
Orlando, FL 32801
(407) 681-4602

1182739
Mack, Kenneth DC[1]
4747 S Conway Rd Ste A
Orlando, FL 32812
(407) 240-8430

1182739
Mack, Kenneth DC[1]
7601 Conroy-Windermere Rd Ste 204
Orlando, FL 32835
(407) 757-0267

1242362
Margavage, Lisa DC[1]
214 S Dillard St
Winter Garden, FL 34787
(407) 614-8898

1242362
Margavage, Lisa DC[1]
888 N Orange Ave
Orlando, FL 32801
(407) 250-6937

1182065
Mattia, Gerald R DC
8915 Conroy Windermere Rd
Orlando, FL 32835
(407) 909-4788

1072389
McWhirter, Jason DC[1]
2077 Aloma Ave
Winter Park, FL 32792
(407) 790-4351

Orange

Specialists are common to all plans. Los especialistas son comunes a todos los planes.

**** not accepting new members***
1 provider also accepts Medicaid
2 e-prescribing capabilities
3 preferred cost-share provider
4 part time at this location

**** no aceptan nuevos afiliados***
1 proveedor también acepta Medicaid
2 capacidades para recetas eléctronicas
3 proveedor con costo compartido preferido
4 medio tiempo en este centro

1129911
Navarro, Juan P DC
1050 N Pine Hills Rd
Orlando, FL 32808
(407) 297-3666

1129911
Navarro, Juan P DC[4]
12278 E Colonial Dr Ste 700
Orlando, FL 32826
(407) 381-0878

1129911
Navarro, Juan P DC
12720 S Orange Blossom Trail Ste 20
Orlando, FL 32837
(407) 381-0878

1129911
Navarro, Juan P DC[4]
1810 S State Rd 436 Ste 104
Winter Park, FL 32792
(407) 672-1616

1129911
Navarro, Juan P DC
205 E Colonial Dr
Orlando, FL 32801
(407) 681-4602

1129911
Navarro, Juan P DC
4747 S Conway Rd Ste A
Orlando, FL 32812
(407) 240-8430

1129911
Navarro, Juan P DC
7601 Conroy Windermere Dr Ste 204
Orlando, FL 32835
(407) 757-0267

1163749
Norris, Sarah DC
11547 Lake Underhill Rd
Orlando, FL 32825
(407) 442-0521

1117469
Nunez, Nayda DC[1]
6735 Conroy Rd Ste 318
Winter Garden, FL 34787
(407) 347-5953

1090213
Pichardo, Esther DC[1,4]
12554 S John Young Pkwy Ste 103
Orlando, FL 32837
(407) 282-3615

1090213
Pichardo, Esther DC[1,4]
953 N Semoran Blvd
Orlando, FL 32807
(407) 282-3615

1182741
Ramirez, Mark DC[1]
1050 N Pine Hills Rd
Orlando, FL 32808
(407) 297-3666

1182741
Ramirez, Mark DC[1]
12278 E Colonial Dr Ste 700
Orlando, FL 32826
(407) 273-7727

1182741
Ramirez, Mark DC[1]
12720 S Orange Blossom Tr Ste 20
Orlando, FL 32837
(407) 438-4888

1182741
Ramirez, Mark DC[1]
1810 Semoran Blvd Ste 104
Winter Park, FL 32792
(407) 672-1616

1182741
Ramirez, Mark DC[1]
205 E Colonial Dr
Orlando, FL 32801
(407) 649-0699

1182741
Ramirez, Mark DC[1]
4747 S Conway Rd Ste A
Orlando, FL 32812
(407) 240-8430

1182741
Ramirez, Mark DC[1]
7601 Conroy-Windermere Rd Ste 204
Orlando, FL 32835
(407) 757-0267

1177899
Roman, Javier DC
12554 S John Young Pkwy Ste 103
Orlando, FL 32837
(407) 574-4619

1177899
Roman, Javier DC
953 North Semoran Blvd
Orange Park, FL 32807
(407) 275-7221

Specialists are common to all plans. Los especialistas son comunes a todos los planes.

**** not accepting new members***
1 provider also accepts Medicaid
2 e-prescribing capabilities
3 preferred cost-share provider
4 part time at this location

**** no aceptan nuevos afiliados***
1 proveedor también acepta Medicaid
2 capacidades para recetas eléctronicas
3 proveedor con costo compartido preferido
4 medio tiempo en este centro

1232923
Shaw, David G MD
1626 S Conway Rd
Orlando, FL 32812
(407) 851-0980
Spanish

1166161
Warner, Daniel DC
11547 Lake Underhill Rd
Orlando, FL 32825
(407) 442-0521

1071951
Wilson, Jerrod P DC[1]
1050 N Pine Hills Rd
Orlando, FL 32808
(407) 297-3666

1071951
Wilson, Jerrod P DC[1,4]
12278 E Colonial Dr Ste 700
Orlando, FL 32826
(407) 273-7727

1071951
Wilson, Jerrod P DC[1]
12720 S Orange Blossom Trl Ste 20
Orlando, FL 32837
(407) 438-4888

1071951
Wilson, Jerrod P DC[1,4]
1810 State Rd 436 Ste 104
Winter Park, FL 32792
(407) 672-1616

1071951
Wilson, Jerrod P DC[1]
205 East Colonial Dr
Orlando, FL 32801
(407) 649-9699

1071951
Wilson, Jerrod P DC[1]
4747 S Conway Rd Ste A
Orlando, FL 32812
(407) 240-8430

1071951
Wilson, Jerrod P DC[1]
7601 Conroy-Windermere Rd Ste 204
Orlando, FL 32835
(407) 757-0267

Clinical & Lab Immunology (Allergy & Immunology) Physician

1002884
Andrade, Jose MD[1,2,4]
5412 Curry Ford Rd
Orlando, FL 32812
(407) 658-7882
Sign Language, Spanish

1015334
Hornberger, Boyce MD 1,2,4
3151 N Alafaya Trail Ste 103
Orlando, FL 32826
(407) 380-8700

1117870
Hussain, Shama MD 1,2,4
5412 Curry Ford Rd
Orlando, FL 32812
(407) 658-7882
Sign Language

1148844
Patel, Shreya MD[1,2]
5385 Conroy Rd Ste 100
Orlando, FL 32811
(407) 777-8794

Clinical Cardiac Electrophysiology Physician

1133608
Agnihotri, Adheesh MD[1,2]
10000 W Colonial Dr Ste 481,482
Ocoee, FL 34761
(321) 841-6444
Hindi, Sign Language

1133608
Agnihotri, Adheesh MD[1,2]
1222 S Orange Ave
Orlando, FL 32806
(321) 841-6444
Hindi, Sign Language

1204256
Altawil, Mahmoud MD 1,2
258 S Chickasaw Trail Ste 203
Orlando, FL 32825
(407) 303-6588
Arabic, Sign Language

Specialists are common to all plans. Los especialistas son comunes a todos los planes.

**** not accepting new members***
1 provider also accepts Medicaid
2 e-prescribing capabilities
3 preferred cost-share provider
4 part time at this location

**** no aceptan nuevos afiliados***
1 proveedor también acepta Medicaid
2 capacidades para recetas eléctronicas
3 proveedor con costo compartido preferido
4 medio tiempo en este centro

1204256
Altawil, Mahmoud MD 1,2
3701 Avalon Park West Blvd Ste 205
Orlando, FL 32828
(407) 303-6588
Arabic, Sign Language

1204256
Altawil, Mahmoud MD 1,2
9975 Tavistock Lakes Blvd Ste 220
Orlando, FL 32827
(407) 303-6588
Arabic, Sign Language

1075023
Ambati, Shravan MD 1,2,*,4
11616 Lake Underhill Rd Ste 215
Orlando, FL 32825
(407) 482-7788
Telugu

1075023
Ambati, Shravan MD 1,2,*,4
1780 N Mills Ave
Orlando, FL 32803
(407) 482-7788
Telugu

1141373
Arrieta Garcia, Carlos E MD[1,2]
7236 Stonerock Cr
Orlando, FL 32819
(321) 841-6444
Sign Language, Spanish

1081432
Bomma, Chandra S MD 1,2
1613 North Mills Ave
Orlando, FL 32803
(407) 894-4474
Sign Language

1114077
Bonilla Isaza, Cesar A MD[1,2,4]
2000 Fowler Grove Blvd 3rd Floor
Winter Garden, FL 34787
(407) 889-1930
Sign Language, Spanish

1114077
Bonilla Isaza, Cesar A MD[1,2,4]
2100 Ocoee Apopka Rd Ste 120
Apopka, FL 32703
(407) 889-1930
Sign Language, Spanish

1005015
Duran, Aurelio MD[1,4]
1222 S Orange Ave
Orlando, FL 32806
(407) 650-1300

1011230
Filart, Roland A MD 1,2,4
1723 Lucerne Terrace
Orlando, FL 32806
(407) 738-4200

1011230
Filart, Roland A MD 1,2,4
2859 DeLny Ave
Orlando, FL 32806
(407) 738-4200

1011230
Filart, Roland A MD 1,2,4
7148 Curry Ford Rd Ste 200
Orlando, FL 32822
(407) 738-4200

1011230
Filart, Roland A MD 1,2,4
7301 Stonerock Cr Ste 1
Orlando, FL 32819
(407) 738-4200

1119531
Garcia, Luis I MD[4]
10000 W Colonial Dr Ste 484
Ocoee, FL 34761
(407) 351-5384
Spanish

1119531
Garcia, Luis I MD[4]
10125 W Colonial Dr
Ocoee, FL 34761
(407) 351-5384
Spanish

1119531
Garcia, Luis I MD[4]
1222 S Orange Ave
Orlando, FL 32806
(407) 650-1300
Spanish

1119531
Garcia, Luis I MD[4]
1414 Kuhl Ave Mp 65
Orlando, FL 32806
(407) 650-1300
Spanish

1119531
Garcia, Luis I MD[4]
2101 Park Center Dr
Orlando, FL 32835
(407) 351-5384
Spanish

Specialists are common to all plans. Los especialistas son comunes a todos los planes.

**** not accepting new members***
1 provider also accepts Medicaid
2 e-prescribing capabilities
3 preferred cost-share provider
4 part time at this location

**** no aceptan nuevos afiliados***
1 proveedor también acepta Medicaid
2 capacidades para recetas eléctronicas
3 proveedor con costo compartido preferido
4 medio tiempo en este centro

1119531
Garcia, Luis I MD[4]
5151 Winter Garden Vineland Rd
Windermere, FL 34786
(321) 841-6444
Spanish

1119531
Garcia, Luis I MD[4]
5540 East Grant St
Orlando, FL 32822
(321) 841-6444
Spanish

1119531
Garcia, Luis I MD[4]
7236 Stonerock Cr
Orlando, FL 32819
(407) 351-5384
Spanish

1119531
Garcia, Luis I MD[4]
7243 Della Dr
Orlando, FL 32819
(407) 650-1300
Spanish

1119531
Garcia, Luis I MD[4]
891 Outer Rd
Orlando, FL 32814
(407) 650-1300
Spanish

1119531
Garcia, Luis I MD[4]
9679 Lake Nona Village Pl Ste 105
Orlando, FL 32827
(407) 650-1300
Spanish

1070858
Guerrero, Patricia A MD[1,2]
100N Edinburgh Dr Ste 104
Winter Park, FL 32792
(407) 646-7933
Sign Language, Spanish

1070858
Guerrero, Patricia A MD[1,2]
1613 N Mills Ave
Orlando, FL 32803
(407) 894-4474
Sign Language, Spanish

1070858
Guerrero, Patricia A MD[1,2]
9975 Tavistock Lakes Blvd Ste 220
Orlando, FL 32827
(407) 930-7800
Sign Language, Spanish

1037855
Guguchev, Pavel Atanassov MD[1,2]
1723 Lucerne Terrace
Orlando, FL 32806
(407) 738-4200

1037855
Guguchev, Pavel Atanassov MD[1,2]
2859 DeLny Ave
Orlando, FL 32806
(407) 738-4200

1037855
Guguchev, Pavel Atanassov MD[1,2]
7148 Curry Ford Rd Ste 200
Orlando, FL 32822
(407) 738-4200

1037855
Guguchev, Pavel Atanassov MD[1,2]
7301 Stonerock Cr Ste 1
Orlando, FL 32819
(407) 738-4200

1122900
Kumar, Sunil MD[1,2]
9430 Turkey Lake Rd Ste 214
Orlando, FL 32819
(407) 933-1423
Hindi

1083711
Mondal, Sambit MD[1,2]
1786 N Mills Ave
Orlando, FL 32803
(407) 915-5643
Hindi, Sign Language

1037104
Monir, George MD[1,2]
1613 N Mills Ave
Orlando, FL 32803
(407) 894-4474
Arabic, Sign Language, Spanish

1037104
Monir, George MD[1,2]
9975 Tavistock Lakes Blvd Ste 220
Orlando, FL 32827
(407) 930-7800
Arabic, Sign Language, Spanish

Orange

Specialists are common to all plans. Los especialistas son comunes a todos los planes.

**** not accepting new members***
1 provider also accepts Medicaid
2 e-prescribing capabilities
3 preferred cost-share provider
4 part time at this location

**** no aceptan nuevos afiliados***
1 proveedor también acepta Medicaid
2 capacidades para recetas eléctronicas
3 proveedor con costo compartido preferido
4 medio tiempo en este centro

1225055
Nguyen, Daniel MD[1,2]
1222 South Orange Ave 3rd Flr
Orlando, FL 32806
(321) 841-6444

1075084
Shaikh, Naushad A MD [1,4]
4529 Edgewater Dr
Orlando, FL 32804
(407) 846-0626
Urdu

1074498
Taylor, Peter MD[1,2,4]
1723 Lucerne Terrace
Orlando, FL 32806
(407) 738-4200

1074498
Taylor, Peter MD[1,2,4]
2859 DeLny Ave
Orlando, FL 32806
(407) 738-4200

1074498
Taylor, Peter MD[1,2,4]
7148 Curry Ford Rd Ste 200
Orlando, FL 32822
(407) 738-4200

1074498
Taylor, Peter MD[1,2,4]
7301 Stonerock Cr Ste 1
Orlando, FL 32819
(407) 738-4200

Clinical Molecular Genetics Physician

1202109
Dasouki, Majed J MD [1,2]
2415 N Orange Ave Ste 402
Orlando, FL 32804
(407) 622-0560
Arabic, Sign Language

1202109
Dasouki, Majed J MD [1,2]
601 E Rollins St Ste 125
Orlando, FL 32803
(407) 303-5815
Arabic, Sign Language

1190514
David, Margarita N MD [1,2]
601 E Rollins St Ste 125
Orlando, FL 32803
(407) 303-5815
Sign Language, Spanish

Clinical Neuropsychologist

1095049
Bailey, Christine B PHD
21 W Columbia St
Orlando, FL 32806
(321) 841-3820

1160742
Coad, Sean PSYD
32 West Gore St
Orlando, FL 32806
(321) 841-3820

1083431
Coiro, Maria M MD[1]
32 West Gore St
Orlando, FL 32806
(321) 841-3820

1219623
Jerome, Stephanie PHD[1,2]
1573 W Fairbanks Ave Ste 220
Winter Park, FL 32789
(407) 303-7991
Sign Language

1219623
Jerome, Stephanie PHD[1,2]
2200 Fowler Grove Blvd Ste 220
Winter Garden, FL 34787
(407) 303-8877
Sign Language

1219623
Jerome, Stephanie PHD[1,2]
615 E Princeton St Ste 101
Orlando, FL 32803
(407) 303-8877
Sign Language

1219623
Jerome, Stephanie PHD[1,2]
615 E Princeton St Ste 104
Orlando, FL 32803
(407) 303-8877
Sign Language

Specialists are common to all plans. Los especialistas son comunes a todos los planes.

**** not accepting new members***
1 provider also accepts Medicaid
2 e-prescribing capabilities
3 preferred cost-share provider
4 part time at this location

**** no aceptan nuevos afiliados***
1 proveedor también acepta Medicaid
2 capacidades para recetas eléctronicas
3 proveedor con costo compartido preferido
4 medio tiempo en este centro

1077631
Johnson-Markve, Benjamin PSYD[1,2]
1573 W Fairbanks Ave Ste 220
Winter Park, FL 32789
(407) 303-7991
Sign Language

1103124
Lammers, Charles PHD 1,2,4
1573 W Fairbanks Ave Ste 220
Winter Park, FL 32789
(407) 303-7991
Sign Language

1115245
Olafsson, Kristjan PHD 1
5401 South Kirkman Rd Ste 550
Orlando, FL 32819
(407) 704-7608

1101663
Robinson, Diane C MD
1400 S Orange Ave
Orlando, FL 32806
(407) 648-3800

1175668
Robinson, Tamika PHD 1
32 West Gore St
Orlando, FL 32806
(321) 841-3820

1082711
Rodriguez, Kenia PSYD 1
32 W Gore St
Orlando, FL 32806
(321) 841-3820

Clinical Social Worker

1154922
Beltre, Rosa LCSW[*,4]
10920 Moss Park Rd Ste 200
Orlando, FL 32832
(407) 846-0533
Spanish

1182563
Burns, Diane LCSW[1]
133 Benmore Dr Ste 200
Winter Park, FL 32792
(407) 646-7070

1155967
Cutchin, Katie LCSW[1]
2345 Sand Lake Rd Ste 200
Orlando, FL 32809
(407) 851-5121

1144620
Douglass-Barnes, Ashlyn E MSW[*]
2100 Lee Rd Ste A
Winter Park, FL 32789
(407) 644-7593

1144620
Douglass-Barnes, Ashlyn E MSW[*]
531 Versailles Dr Ste 100
Maitland, FL 32751
(407) 564-3459

1171983
Emmer, Julie Ann LCSW[1]
2700 Westhall Ln Ste 110
Maitland, FL 32751
(407) 475-1025

1133329
Feliberti, Nidia LCSW[1]
12701 S John Young Pkwy
Orlando, FL 32837
(407) 203-1841

1212725
Glover, Danielle LCSW 1
2100 Lee Rd Ste A
Winter Park, FL 32789
(407) 644-7593

1212763
Hatcher, Laurie LCSW[1]
2100 Lee Rd Ste A
Winter Park, FL 32789
(407) 644-7593

1144712
Kohn, Rachel MSW
1540 Citrus Medical Ct
Ocoee, FL 34761
(407) 602-7168

1103126
Lamas, Denisse C MD *,4
1707 Orlando Central Pkwy Ste 480
Orlando, FL 32809
(407) 382-9079

1144968
Lenox, Don A MSW[*,4]
1600 E Robinson St Ste 250
Orlando, FL 32803
(407) 423-3327

Orange

Specialists are common to all plans. Los especialistas son comunes a todos los planes.

**** not accepting new members***
1 provider also accepts Medicaid
2 e-prescribing capabilities
3 preferred cost-share provider
4 part time at this location

**** no aceptan nuevos afiliados***
1 proveedor también acepta Medicaid
2 capacidades para recetas eléctronicas
3 proveedor con costo compartido preferido
4 medio tiempo en este centro

1138731
Logan, Margot E MSW 1,2,*
1155 S Semoran Blvd Ste 1150
Winter Park, FL 32792
(407) 739-6059

1225010
Mauger, Jessica MSW 1,2
531 Versailles Dr Ste 100
Maitland, FL 32751
(407) 564-3459

1135663
Poeppelman, Randee MSW[4]
13275 W Colonial Dr
Winter Garden, FL 34787
(407) 905-8827

1131979
Tamakloe, Karla D LCSW[4]
101 E Miller St
Orlando, FL 32806
(407) 246-6620

1131979
Tamakloe, Karla D LCSW[4]
2869 Wilshire Dr Ste 201
Orlando, FL 32835
(407) 246-6620

1160783
Thomas, Micaela LCSW
207 West Gore St Ste 300
Orlando, FL 32806
(321) 841-8555

Colon & Rectal Surgery Physician

1225950
Alabbasy, Fady MD[1,2]
2415 N Orange Ave Ste 300
Orlando, FL 32804
(407) 303-2615
Arabic, Sign Language

1071897
Albert, Matthew MD 1,2
2415 N Orange Ave Ste 300
Orlando, FL 32804
(407) 303-2615
Spanish

1207613
Allawi, Ahmed MD[1,2]
2415 N Orange Ave Ste 300
Orlando, FL 32804
(407) 303-2615
Arabic, Sign Language

1228129
Aquina, Christopher T MD[1,2]
2501 N Orange Ave Ste 300
Orlando, FL 32804
(407) 303-2615
Sign Language

1080374
Atallah, Osama MD[1,2]
100 North Dean Rd Ste 101
Orlando, FL 32825
(407) 384-7388
Arabic

1176587
Bianchi, Eilis Maria MD 1,2
100 North Dean Rd Ste 101
Orlando, FL 32825
(407) 384-7388
Spanish

1235282
Caycedo, Antonio MD 1,2
1400 South Orange Ave
Orlando, FL 32806
(321) 841-1893
French, Sign Language, Spanish

1090034
Debeche-Adams, Teresa MD[1,2]
2415 N Orange Ave Ste 300
Orlando, FL 32804
(407) 303-2615
Sign Language, Spanish

1096827
Dejesus, Samuel MD 1,2,4
110 West Underwood St
Orlando, FL 32806
(407) 422-3790
Spanish

1096827
Dejesus, Samuel MD 1,2,4
308 Groveland St
Orlando, FL 32804
(407) 422-3790
Spanish

Specialists are common to all plans. Los especialistas son comunes a todos los planes.

**** not accepting new members***
1 provider also accepts Medicaid
2 e-prescribing capabilities
3 preferred cost-share provider
4 part time at this location

**** no aceptan nuevos afiliados***
1 proveedor también acepta Medicaid
2 capacidades para recetas eléctronicas
3 proveedor con costo compartido preferido
4 medio tiempo en este centro

1148775
Drake, Jeremy MD[1,2]
2000 Fowler Grove Blvd 3rd Floor
Winter Garden, FL 34787
(407) 303-2615
Sign Language

1148775
Drake, Jeremy MD[1,2]
2415 N Orange Ave Ste 300
Orlando, FL 32804
(407) 303-2615
Sign Language

1096822
Ferrara, Andrea MD 1,2,4
110 West Underwood St
Orlando, FL 32806
(407) 422-3790
Italian

1222140
Ferrara, Andrea MD[1,2]
32 W Gore St Ste 204
Orlando, FL 32806
(407) 649-6884

1167681
Ferrara, Marco MD[1,2]
110 W Underwood St Ste A
Orlando, FL 32806
(407) 422-3790

1167681
Ferrara, Marco MD[1,2]
308 Groveland St
Orlando, FL 32804
(407) 422-3790

1165521
Galante, Daniel DO[1,2]
1925 Mizell Ave Sute 201
Winter Park, FL 32792
(407) 599-9705
Sign Language

1165521
Galante, Daniel DO[1,2]
2415 N Orange Ave Ste 300
Orlando, FL 32804
(407) 303-2615
Sign Language

1096749
Gallagher, Joseph MD 1,4
10000 W Colonial Dr Ste 483
Ocoee, FL 34761
(407) 422-3790

1096749
Gallagher, Joseph MD[1]
10000 West Colonial Dr Ste 382
Ocoee, FL 34761
(407) 422-3790

1096749
Gallagher, Joseph MD 1,4
110 West Underwood St
Orlando, FL 32806
(407) 422-3790

1096749
Gallagher, Joseph MD[1]
110 West Underwood St Ste A
Orlando, FL 32806
(407) 422-3790

1096749
Gallagher, Joseph MD 1,4
308 Groveland St
Orlando, FL 32804
(407) 422-3790

1096749
Gallagher, Joseph MD[1]
32 West Gore St Ste 204
Orlando, FL 32806
(407) 422-3790

1096749
Gallagher, Joseph MD[1]
9430 Turkey Lake Rd Ste 118
Orlando, FL 32819
(407) 422-3790

1222092
Gallagher, Joseph T MD[1,2]
32 W Gore St Ste 204
Orlando, FL 32806
(407) 649-6884

1161726
Garcia-Henriquez, Norberto MD[1,2]
2415 N Orange Ave Ste 300
Orlando, FL 32804
(407) 303-2615
Sign Language, Spanish

Orange

Specialists are common to all plans. Los especialistas son comunes a todos los planes.

**** not accepting new members***
1 provider also accepts Medicaid
2 e-prescribing capabilities
3 preferred cost-share provider
4 part time at this location

**** no aceptan nuevos afiliados***
1 proveedor también acepta Medicaid
2 capacidades para recetas eléctronicas
3 proveedor con costo compartido preferido
4 medio tiempo en este centro

1161726
Garcia-Henriquez, Norberto MD[1,2]
258 S Chickasaw Trail Ste 300
Orlando, FL 32825
(407) 303-6626
Sign Language, Spanish

1161726
Garcia-Henriquez, Norberto MD[1,2]
9975 Tavistock Lakes Blvd Ste 220
Orlando, FL 32827
(407) 821-3674
Sign Language, Spanish

1153369
Kelly, Justin MD[1,2]
1925 Mizell Ave Ste 201
Winter Park, FL 32792
(407) 599-9705
French, Sign Language

1153369
Kelly, Justin MD[1,2]
2000 Fowler Grove Boulevard Floor 3
Winter Garden, FL 34787
(407) 303-2615
French, Sign Language

1153369
Kelly, Justin MD[1,2]
258 South Chickasaw Trail Ste 300
Alafaya, FL 32825
(407) 303-6623
French, Sign Language

1093399
Larach, Sergio W MD 1,2
100 North Dean Rd Ste 101
Orlando, FL 32825
(407) 384-7388
Spanish

1137795
Monson, John MD[1,2]
2415 N Orange Ave Ste 300
Orlando, FL 32804
(407) 303-2615
Sign Language

1070524
Mueller, Renee MD[1,2]
10000 W Colonial Dr Ste 382
Ocoee, FL 34761
(407) 422-3790
Sign Language

1070524
Mueller, Renee MD[1,2]
110 West Underwood St Ste A
Orlando, FL 32806
(407) 422-3790
Sign Language

1070524
Mueller, Renee MD 1,2,4
1400 S Orange Ave
Orlando, FL 32806
(407) 648-3800
Sign Language

1070524
Mueller, Renee MD[1,2]
32 West Gore St Ste 204
Orlando, FL 32806
(407) 422-3790
Sign Language

1070524
Mueller, Renee MD[1,2]
9430 Turkey Lake Rd Ste 118
Orlando, FL 32819
(407) 422-3790
Sign Language

1094345
Mueller, Renee MD 1,*,4
77 W Underwood St Ste 200
Orlando, FL 32806
(407) 649-6884

1096823
Mueller, Renee MD 1,2,4
10000 W Colonial Dr Ste 483
Ocoee, FL 34761
(407) 422-3790

1096823
Mueller, Renee MD 1,2,4
110 West Underwood St
Orlando, FL 32806
(407) 422-3790

1096823
Mueller, Renee MD 1,2,4
308 Groveland St
Orlando, FL 32804
(407) 422-3790

1241734
Murphy, Maria MD[1,2]
1400 S Orange Ave
Orlando, FL 32806
(321) 841-1869

Specialists are common to all plans. Los especialistas son comunes a todos los planes.

**** not accepting new members***
1 provider also accepts Medicaid
2 e-prescribing capabilities
3 preferred cost-share provider
4 part time at this location

**** no aceptan nuevos afiliados***
1 proveedor también acepta Medicaid
2 capacidades para recetas eléctronicas
3 proveedor con costo compartido preferido
4 medio tiempo en este centro

1104592
Nassif, George DO[1,2]
1925 Mizell Ave Ste 201
Winter Park, FL 32792
(407) 599-9705
Sign Language

1104592
Nassif, George DO[1,2]
2415 N Orange Ave Ste 300
Orlando, FL 32804
(407) 303-2615
Sign Language

1104592
Nassif, George DO[1,2]
258 South Chickasaw Trail Ste 300
Alafaya, FL 32825
(407) 303-6626
Sign Language

1242340
Nguyen, Jennifer A MD [1,2]
2415 North Orange Ave Ste 300
Orlando, FL 32804
(407) 303-2615
Vietnamese

1242813
Smith, Radhika K MD [1,2]
1925 Mizell Ave Ste 201
Winter Park, FL 32792
(407) 599-9705
Spanish, Urdu

1096825
Soliman, Mark K MD [1,2,4]
110 West Underwood St
Orlando, FL 32806
(407) 422-3790

1160442
Tilahun, Yaphet MD[1,2]
1925 Mizell Ave Ste 201
Winter Park, FL 32792
(407) 599-9705
Sign Language

1160442
Tilahun, Yaphet MD[1,2]
2000 Fowler Grove Blvd 3rd Floor
Winter Garden, FL 34787
(407) 303-2615
Sign Language

1160442
Tilahun, Yaphet MD[1,2]
2415 North Orange Ave Ste 300
Orlando, FL 32804
(407) 303-2615
Sign Language

1160442
Tilahun, Yaphet MD[1,2]
258 South Chiksaw Trail Ste 300
Alafaya, FL 32825
(407) 303-6626
Sign Language

1160442
Tilahun, Yaphet MD[1,2]
9975 Tavistock Lakes Blvd Ste 220
Orlando, FL 32827
(407) 821-3674
Sign Language

1004884
Williamson, Paul Richard MD[1,2]
10000 W Colonial Dr Ste 382
Ocoee, FL 34761
(407) 422-3790
Sign Language

1004884
Williamson, Paul Richard MD[1,2]
110 Underwood St Ste A
Orlando, FL 32806
(407) 422-3790
Sign Language

1004884
Williamson, Paul Richard MD[1,2,4]
1400 S Orange Ave
Orlando, FL 32806
(407) 648-3800
Sign Language

1004884
Williamson, Paul Richard MD[1,2,4]
32 West Gore St Ste 204
Orlando, FL 32806
(407) 649-6884
Sign Language

1004884
Williamson, Paul Richard MD[1,2]
9430 Turkey Lake Rd Ste 118
Orlando, FL 32819
(407) 422-3790
Sign Language

Orange

Specialists are common to all plans. Los especialistas son comunes a todos los planes.

**** not accepting new members***
1 provider also accepts Medicaid
2 e-prescribing capabilities
3 preferred cost-share provider
4 part time at this location

**** no aceptan nuevos afiliados***
1 proveedor también acepta Medicaid
2 capacidades para recetas eléctronicas
3 proveedor con costo compartido preferido
4 medio tiempo en este centro

1014416
Williamson, Paul Richardson MD[1,4]
110 West Underwood St
Orlando, FL 32806
(407) 422-3790

1190922
Wright, Jesse MD[1,2]
2415 N Orange Ave Ste 300
Orlando, FL 32804
(407) 303-2615
Sign Language

Critical Care Medicine (Internal Medicine) Physician

1005669
Akula, Ganesh MD[1]
930 S Orange Ave
Orlando, FL 32806
(407) 425-3362
Hindi, Telugu

1203830
Chaudhry, Ali A MD 1,2,*
86 West Underwood St Mp 80
Orlando, FL 32806
(888) 912-3648

1150402
Desai, Sunil S MD*
1222 South Orange Ave
Orlando, FL 32806
(321) 841-7856

1159771
Garrido Rosa, Guillermo MD
1222 South Orange Ave
Orlando, FL 32806
(321) 841-7856
Sign Language, Spanish

1132487
Gielow, Anthony DO
1335 Sligh Blvd Ste 200
Orlando, FL 32806
(407) 649-6884
Sign Language

1132487
Gielow, Anthony DO
3464 Avalon Park E Blvd
Orlando, FL 32828
(407) 649-6884
Sign Language

1077173
Guzzi, Louis MD[1,2]
52 West Underwood St Mp 53
Orlando, FL 32806
(321) 843-5270

1134886
Hersperger, Stephen MD*
1335 Sligh Blvd Ste 200
Orlando, FL 32806
(407) 649-6884
Sign Language

1134886
Hersperger, Stephen MD*
2000 N Alafaya Trail Ste 800
Orlando, FL 32806
(407) 649-6884
Sign Language

1134886
Hersperger, Stephen MD*
3464 Avalon Park E Blvd
Orlando, FL 32828
(407) 649-6884
Sign Language

1134089
Mattar, Ziad R MD*,4
1222 South Orange Ave
Orlando, FL 32806
(321) 841-7856
French, Russian, Sign Language

1137110
Patel, Roshan MD*
10000 W Colonial Dr Ste 394
Ocoee, FL 34761
(321) 843-1378
Sign Language

1169577
Ramos De Oleo, Radhames MD[1,2]
86 W Underwood St Mp 80
Orlando, FL 32806
(321) 843-5270
Sign Language, Spanish

1183542
Reischmann, Mary K MD[1,2]
1222 S Orange Ave
Orlando, FL 32806
(321) 841-7856

1207966
Shokunbi, Adetomiwa DO
86 W Underwood St Mp 80
Orlando, FL 32806
(321) 843-5270
Sign Language

Specialists are common to all plans. Los especialistas son comunes a todos los planes.

**** not accepting new members***
1 provider also accepts Medicaid
2 e-prescribing capabilities
3 preferred cost-share provider
4 part time at this location

**** no aceptan nuevos afiliados***
1 proveedor también acepta Medicaid
2 capacidades para recetas eléctronicas
3 proveedor con costo compartido preferido
4 medio tiempo en este centro

1224325
Tornatore, Meghan MD[2]
10000 W Colonial Dr Ste 381
Ocoee, FL 34761
(321) 841-3467
Sign Language

1224325
Tornatore, Meghan MD[2]
10000 W Colonial Dr Ste 387
Ocoee, FL 34761
(321) 841-7856
Sign Language

Dermatology Physician

1005732
Allyn, David MD[1,2]
7232 W Sand Lake Rd Ste 200
Orlando, FL 32819
(407) 337-1270
Spanish

1105418
Gelikman, Grigory MD 1,2
530 Ocoee Commerce Pkwy
Ocoee, FL 34761
(407) 846-7546
Russian

1105418
Gelikman, Grigory MD 1,2
531 Wekiva Commons Cr
Apopka, FL 32712
(407) 846-7546
Russian

1105418
Gelikman, Grigory MD 1,2
7824 Lake Underhill Rd Ste J
Orlando, FL 32822
(407) 846-7546
Russian

1227901
Khanna, Trisha MD[1,2]
8958 Conroy Windermere Rd
Orlando, FL 32835
(352) 259-2159

1225453
Knipe, Ronald C MD[1,2]
70 W Gore St Ste 200A
Orlando, FL 32806
(407) 581-2888
Spanish

1225453
Knipe, Ronald C MD[1,2]
70 West Gore St
Orlando, FL 32806
(407) 581-2888
Spanish

1053940
Manlio, Ferdinand C DO[1,2,4]
10920 Moss Park Rd Ste 112
Orlando, FL 32832
(407) 910-4710

1225821
Marrone, Samantha MD[1,2]
70 W Gore St Ste 200A
Orlando, FL 32806
(407) 581-2888
Spanish

1174989
Murchland, Michael MD[1,2]
1840 Greenwich Ave
Winter Park, FL 32789
(407) 644-4212

1066614
Steppie, Michael W MD[1,2]
530 Ocoee Commerce Pkwy
Ocoee, FL 34761
(407) 846-7546
Spanish

1066614
Steppie, Michael W MD[1,2]
531 Wekevia Commons Cr
Apopka, FL 32712
(407) 846-7546
Spanish

1066614
Steppie, Michael W MD[1,2]
7824 Lake Underhill Rd Ste J
Orlando, FL 32822
(407) 846-7546
Spanish

1027743
Vasiloudes, Panayiotis E MD[1,2]
7232 W Sand Lake Rd Ste 200
Orlando, FL 32819
(407) 337-1270

Orange

Specialists are common to all plans. Los especialistas son comunes a todos los planes.

**** not accepting new members***
1 provider also accepts Medicaid
2 e-prescribing capabilities
3 preferred cost-share provider
4 part time at this location

**** no aceptan nuevos afiliados***
1 proveedor también acepta Medicaid
2 capacidades para recetas eléctronicas
3 proveedor con costo compartido preferido
4 medio tiempo en este centro

ENDOCRINOLOGY, DIABETES &METABOLISM PHYSICIAN (SPECIALIST)

1120449
Agito, Katrina MD[1,2]
2000 Fowler Grove Blvd Floor 3
Winter Garden, FL 34787
(407) 614-0616
Filipino (philipino)

1064132
Ali, Ahmad H MD[1,2,*]
2802 Aloma Ave Ste 101
Winter Park, FL 32792
(407) 573-2021
Arabic, Persian, Modern

1075661
Alvi, Saadia MD[1,2]
2415 N Orange Ave Ste 502
Orlando, FL 32804
(407) 303-2801
Spanish, Urdu

1120787
Bakhtiani, Parkash A MD[1,2]
1573 W Fairbanks Ave Ste 210
Winter Park, FL 32789
(407) 646-7845
Hindi, Sign Language, Urdu

1120787
Bakhtiani, Parkash A MD[1,2]
2005 Mizell Ave Ste 1600B
Winter Park, FL 32792
(407) 646-7845
Hindi, Sign Language, Urdu

1120787
Bakhtiani, Parkash A MD[1,2]
2415 N Orange Ave Ste 502
Orlando, FL 32804
(407) 303-2801
Hindi, Sign Language, Urdu

1120787
Bakhtiani, Parkash A MD[1,2]
9975 Tavistock Lakes Blvd Ste 220
Orlando, FL 32827
(407) 930-7800
Hindi, Sign Language, Urdu

1070213
Banda, Madhusudhan MD[1,2,4]
8958 Conroy Windermere Rd
Orlando, FL 32835
(352) 259-2159

1241876
Broutin, Dominique MD[1,2]
3113 Lawton Rd Ste 100
Orlando, FL 32803
(407) 894-3241
French

1128908
Charles, Carmina MD 1,2
2000 Fowler Grove Blvd Fl 3
Winter Garden, FL 34787
(407) 614-0616
Creole, French, Sign Language, Spanish

1128908
Charles, Carmina MD 1,2
201 N Park Ave Ste 301
Apopka, FL 32703
(407) 303-2801
Creole, French, Sign Language, Spanish

1189766
Coleman, Robert MD 1,2
2000 Fowler Grove Blvd Fl 3
Winter Garden, FL 34787
(407) 614-0616
Sign Language

Specialists are common to all plans. Los especialistas son comunes a todos los planes.

**** not accepting new members***
1 provider also accepts Medicaid
2 e-prescribing capabilities
3 preferred cost-share provider
4 part time at this location

**** no aceptan nuevos afiliados***
1 proveedor también acepta Medicaid
2 capacidades para recetas eléctronicas
3 proveedor con costo compartido preferido
4 medio tiempo en este centro

1189766
Coleman, Robert MD 1,2
9975 Tavistock Lakes Blvd Ste 220
Orlando, FL 32827
(407) 930-7801
Sign Language

1206762
Gonzalez Rios, Gisell MD[1,2]
2415 N Orange Ave Ste 502
Orlando, FL 32804
(407) 303-2801
Sign Language, Spanish

1012566
Huhn, Wendy C MD[1,2]
3113 Lawton Rd Ste 100
Orlando, FL 32803
(407) 894-3241
Sign Language

1091331
Jacob, Sindhu Sony MD 1,2
1134 Kelton Ave Ste B
Ocoee, FL 34761
(352) 536-8644
Sign Language

1005767
Mandry, Jose MD[1,2]
1510 Citrus Medical Court
Ocoee, FL 34761
(407) 480-4830
Spanish

1065809
Martin, Andrew MD[1,2]
2415 N Orange Ave Ste 502
Orlando, FL 32804
(407) 303-2801
Sign Language

1065809
Martin, Andrew MD[1,2]
9975 Tavistock Lakes Blvd Ste 220
Orlando, FL 32827
(407) 930-7800
Sign Language

1071861
Matthews, Victor W MD[1,2,*]
213 S Dillard St Ste 130
Winter Garden, FL 34787
(407) 614-1644

1148158
Owen, Louise M MD 1,2
1573 West Fairbanks Ave Ste 210
Winter Park, FL 32789
(407) 646-7845
Sign Language

1148158
Owen, Louise M MD 1,2
2415 North Orange Ave Ste 502
Orlando, FL 32804
(407) 303-2801
Sign Language

1044417
Rahbany, Rita MD[1,2]
9166 University Blvd
Orlando, FL 32817
(407) 673-4600

1169708
Ramirez Rojas, Carol MD[1,2]
1111 W Fairbanks Ave Ste 110
Winter Park, FL 32789
(321) 842-1180
Sign Language, Spanish

1169708
Ramirez Rojas, Carol MD[1,2]
3113 Lawton Rd Ste 100
Orlando, FL 32803
(407) 894-3241
Sign Language, Spanish

1190093
Rickson, Neha MD[1,2]
10000 W Colonial Dr Ste 382
Ocoee, FL 34761
(321) 841-7171
Gujarati, Sign Language

1190093
Rickson, Neha MD[1,2]
17000 Porter Rd Ste 209
Winter Garden, FL 34787
(321) 841-7171
Gujarati, Sign Language

1226352
Saeed, Asad MD[1,2]
2415 N Orange Ave Ste 502
Orlando, FL 32804
(407) 303-2801
Hindi, Sign Language, Urdu

Specialists are common to all plans. Los especialistas son comunes a todos los planes.

**** not accepting new members***
1 provider also accepts Medicaid
2 e-prescribing capabilities
3 preferred cost-share provider
4 part time at this location

**** no aceptan nuevos afiliados***
1 proveedor también acepta Medicaid
2 capacidades para recetas eléctronicas
3 proveedor con costo compartido preferido
4 medio tiempo en este centro

1219838
Swathi, Sista MD[1,2]
2415 North Ornage Ave Ste 502
Orlando, FL 32804
(407) 303-2801
Telugu

1089955
Taneja, Deepa MD[1,2]
7485 Sandlake Cmns Blvd
Orlando, FL 32819
(407) 574-5161

1068943
Tanton, Damon MD[1,2]
1573 West Fairbanks Ave Ste 210
Winter Park, FL 32789
(407) 646-7845
Sign Language

1068943
Tanton, Damon MD[1,2]
2000 Fowler Grove Blvd Floor 3
Winter Garden, FL 34787
(407) 614-0616
Sign Language

1068943
Tanton, Damon MD[1,2]
2415 N Orange Ave Ste 502
Orlando, FL 32804
(407) 303-2801
Sign Language

1068943
Tanton, Damon MD[1,2]
9975 Tavistock Lakes Blvd Ste 220
Orlando, FL 32827
(407) 930-7800
Sign Language

1219703
Thethi, Tina MD[1,2]
2415 N Orange Ave Ste 502
Orlando, FL 32804
(407) 303-2801
Hindi, Punjab

1025676
Zikra, Maha MD[1]
7300 Sandlake Commons Blv Ste 112
Orlando, FL 32819
(407) 248-9990

Family Nurse Practitioner

1234350
Perez, Joel Ernesto FNP
PO Box 850001
Orlando, FL 32885
(813) 909-1146

Female Pelvic Medicine and Recon Surgery (OBGYN) Physician

1085742
Jackson, Kristin M MD 2
260 Lookout Place Ste 201
Maitland, FL 32751
(407) 898-9804

1079758
Kudish, Bela MD[1,2]
10131 West Colonial Dr Ste 4
Ocoee, FL 34761
(407) 982-4852
Russian

1200691
Salamon, Charbel G MD[1,2]
21 W Columbia St
Orlando, FL 32806
(321) 842-4810
Sign Language

1200691
Salamon, Charbel G MD[1,2]
89 W Copeland Dr 1st Floor
Orlando, FL 32806
(321) 842-4810
Sign Language

Female Pelvic Medicine and Recon Surgery (Urology) Physician

1085742
Jackson, Kristin M MD 2
260 Lookout Place Ste 201
Maitland, FL 32751
(407) 898-9804

1079758
Kudish, Bela MD[1,2]
10131 West Colonial Dr Ste 4
Ocoee, FL 34761
(407) 982-4852
Russian

Specialists are common to all plans. Los especialistas son comunes a todos los planes.

**** not accepting new members***
1 provider also accepts Medicaid
2 e-prescribing capabilities
3 preferred cost-share provider
4 part time at this location

**** no aceptan nuevos afiliados***
1 proveedor también acepta Medicaid
2 capacidades para recetas eléctronicas
3 proveedor con costo compartido preferido
4 medio tiempo en este centro

1200691
Salamon, Charbel G MD[1,2]
21 W Columbia St
Orlando, FL 32806
(321) 842-4810
Sign Language

1200691
Salamon, Charbel G MD[1,2]
89 W Copeland Dr 1st Floor
Orlando, FL 32806
(321) 842-4810
Sign Language

Gastroenterology Physician

1238690
Agarwal, Mitali MD[1,2]
1720 South Orange Ave Ste 200
Orlando, FL 32806
(321) 842-9000
Sign Language

1058401
Agarwal, Rohitas MD[1]
126 Goodrich Ave Ste B
Apopka, FL 32703
(407) 464-2130
Hindi

1009083
Aggarwal, Avanish M MD[1]
3885 Oakwater Cr
Orlando, FL 32806
(407) 851-5600

1167472
Aggarwal, Avanish MD [1,2]
3885 Oakwater Cr
Orlando, FL 32806
(407) 851-5600

1148707
Agito, Markus MD[1,2]
258 S Chickasaw Trail Ste 300
Orlando, FL 32825
(407) 821-3674
Filipino (philipino)

1066419
Aharoni, Ilan MD[1,2]
2000 Fowler Grove Blvd 3rd Floor
Winter Garden, FL 34787
(407) 609-7395
Sign Language, Spanish

1066419
Aharoni, Ilan MD[1,2]
2100 Ocoee Apopka Rd Ste 110
Apopka, FL 32703
(407) 609-7395
Sign Language, Spanish

1066419
Aharoni, Ilan MD[1,2]
2415 N Orange Ave Ste 200
Orlando, FL 32804
(407) 303-1812
Sign Language, Spanish

1066419
Aharoni, Ilan MD[1,2]
2415 N Orange Ave Ste 200
Orlando, FL 32804
(407) 303-9921
Sign Language, Spanish

1033245
Ahmed, Nasim MD[1,2]
7364 Stonerock Cr Ste B
Orlando, FL 32819
(407) 345-7990
Punjab, Urdu

1226085
Andre Melo Nunes, Fialho MD[1,2]
10000 W Colonial Dr Ste 289
Ocoee, FL 34761
(321) 841-4344
Sign Language

1226085
Andre Melo Nunes, Fialho MD[1,2]
17000 Porter Rd Ste 209
Winter Garden, FL 34787
(321) 841-4344
Sign Language

1226085
Andre Melo Nunes, Fialho MD[1,2]
5151 Winter Garden Vineland Rd Ste 201
Windermere, FL 34786
(321) 841-4344
Sign Language

1192469
Apter, Matthew MD [1,2]
100 E Sybelia Ave Ste 327
Maitland, FL 32751
(407) 644-2525

Orange

Specialists are common to all plans. Los especialistas son comunes a todos los planes.

**** not accepting new members***
1 provider also accepts Medicaid
2 e-prescribing capabilities
3 preferred cost-share provider
4 part time at this location

**** no aceptan nuevos afiliados***
1 proveedor también acepta Medicaid
2 capacidades para recetas eléctronicas
3 proveedor con costo compartido preferido
4 medio tiempo en este centro

1202471
Arain, Mustafa MD[1,2]
601 E Rollins St
Orlando, FL 32803
(407) 303-2570
Urdu

1222423
Asfari, Mohammad Maysara MD[1,2]
2415 N Orange Ave Ste 200
Orlando, FL 32804
(407) 303-1812
Arabic, Sign Language

1060725
Atiquzzaman, Basher MD[1,2,4]
100 North Dean Rd Ste 101
Orlando, FL 32825
(407) 384-7388
Bengali

1060725
Atiquzzaman, Basher MD[1,2,4]
721 West Colonial Dr
Orlando, FL 32804
(407) 384-7388
Bengali

1123718
Badillo, Raul MD[1,2]
1925 Mizell Ave Ste 201
Winter Park, FL 32792
(407) 646-7015
Spanish

1123718
Badillo, Raul MD[1,2]
258 N Chickasaw Trail Ste 201
Alafaya, FL 32825
(407) 646-7015
Spanish

1007019
Baker, Robert T MD[1,*]
100 W Gore St Ste 300
Orlando, FL 32806
(407) 245-3124

1146613
Bang, Ji Young MD[1,2]
22 West Underwood St
Orlando, FL 32806
(321) 842-2273
Korean, Sign Language

1077551
Bhaskar, Sudhir K MD[1]
3885 Oakwater Cr
Orlando, FL 32806
(407) 851-5600

1167470
Bhaskar, Sudhir MD[1,2]
10743 Narcoossee Rd Ste 18B
Orlando, FL 32832
(407) 851-5600

1238179
Bhutta, Abdul Q MD
3885 Oakwater Cr
Orlando, FL 32806
(407) 851-5600

1012570
Brint, Steven Lee MD[1]
11140 W Colonial Dr Ste 2
Ocoee, FL 34761
(407) 877-7155

1167216
Brint, Steven MD[1,2]
11140 W Colonial Dr Ste 2
Ocoee, FL 34761
(407) 877-7155

1222621
Cosgrove, Natalie D MD[1,2]
601 E Rollins St
Orlando, FL 32803
(407) 303-2570
Sign Language

1087370
Covelli, Christina R MD[1,2]
89 West Copeland Dr 3rd Floor
Orlando, FL 32806
(321) 842-4750

1033450
Dumois, Richard A MD[1]
6735 Conroy Rd Ste 214
Orlando, FL 32835
(407) 395-7040

1167218
Dumois, Richard MD[1,2]
6735 Conroy Rd Ste 214
Orlando, FL 32835
(407) 395-7040

1113027
Ekici, Sedat T MD[1,2]
100 N Dean Ste 101
Orlando, FL 32825
(407) 384-7388

1113027
Ekici, Sedat T MD[1,2]
10000 W Colonial Dr Ste 289
Ocoee, FL 34761
(407) 384-7388

Specialists are common to all plans. Los especialistas son comunes a todos los planes.

**** not accepting new members***
1 provider also accepts Medicaid
2 e-prescribing capabilities
3 preferred cost-share provider
4 part time at this location

**** no aceptan nuevos afiliados***
1 proveedor también acepta Medicaid
2 capacidades para recetas eléctronicas
3 proveedor con costo compartido preferido
4 medio tiempo en este centro

1113027
Ekici, Sedat T MD[1,2]
721 W Colonial Dr
Orlando, FL 32804
(407) 384-7388

1188174
Elden, Andrew MD[1,2]
2415 N Orange Ave Ste 200
Orlando, FL 32804
(407) 303-1812
Sign Language, Spanish

1188174
Elden, Andrew MD[1,2]
7940 Via Dellagio Way Ste 142
Orlando, FL 32819
(407) 965-3433
Sign Language, Spanish

FS09101
Feiner, Steven D DO[1]
3885 Oakwater Cr
Orlando, FL 32806
(407) 851-5600

1167222
Feiner, Steven MD[1,2]
3885 Oakwater Cr
Orlando, FL 32806
(407) 851-5600

1199498
Fernandez Perez, Silvia MD[1,2]
1210 E Plant St Ste 120
Winter Garden, FL 34787
(407) 573-7812
Arabic, Spanish

1242088
Fernandez Perez, Silvia MD[1,2]
10000 West Colonial Dr Ste 289
Ocoee, FL 34761
(321) 842-4765

1167219
Feuer, Kenneth MD[1,2]
9430 Turkey Lake Rd Ste 206
Orlando, FL 32819
(407) 345-0988

1007086
Feuer, Kenneth R MD[1]
9430 Turkey Lake Rd Ste 206
Orlando, FL 32819
(407) 345-0988

1226083
Fialho, Andrea Bessa Campelo B MD[1,2]
10000 W Colonial Dr Ste 289
Ocoee, FL 34761
(321) 841-4344
Sign Language

1226083
Fialho, Andrea Bessa Campelo B MD[1,2]
17000 Porter Rd Ste 209
Winter Garden, FL 34787
(321) 841-4344
Sign Language

1226083
Fialho, Andrea Bessa Campelo B MD[1,2]
5151 Winter Garden Vineland Rd Ste 201
Windermere, FL 34786
(321) 841-4344
Sign Language

1090975
Giday, Samuel Abraham MD[1,2]
1817 North Mills Ave
Orlando, FL 32803
(407) 896-1726

1241354
Goltser, Yevgeniya DO 2
1507 South Hiawassee Rd Ste 105
Orlando, FL 32835
(407) 445-9224

1161797
Gomez Dorati, Nicole MD[1,2]
9975 Tavistock Lake Blvd Ste 220
Orlando, FL 32827
(407) 932-6193
Sign Language, Spanish

1151619
Gosalia, Ashil J MD[1,2]
7300 Sandlake Rd Ste 127
Orlando, FL 32819
(407) 891-2970
Gujarati, Spanish

1146965
Goyal, Deepinder MD 1,2,4
11140 W Colonial Dr Ste 2
Ocoee, FL 34761
(407) 347-5523

Orange

Specialists are common to all plans. Los especialistas son comunes a todos los planes.

**** not accepting new members***
1 provider also accepts Medicaid
2 e-prescribing capabilities
3 preferred cost-share provider
4 part time at this location

**** no aceptan nuevos afiliados***
1 proveedor también acepta Medicaid
2 capacidades para recetas eléctronicas
3 proveedor con costo compartido preferido
4 medio tiempo en este centro

1146965
Goyal, Deepinder MD 1,2,4
1173 Blackwood Ave
Ocoee, FL 34761
(407) 851-5600

1167217
Goyal, Deepinder MD 1,2
3885 Oakwater Cr
Orlando, FL 32806
(407) 851-5600

1093446
Hawes, Robert H MD 1,2
22 W Underwood St
Orlando, FL 32806
(321) 842-2273
Sign Language

1058557
Hilal, Raouf E MD[1,4]
740 S Concourse Pkwy Ste 200
Maitland, FL 32751
(407) 644-4014
Arabic, Spanish

1157897
Hurairah, Abu MD[1,2]
2000 Fowler Grove Blvd 3rd Floor
Winter Garden, FL 34787
(407) 609-7395
Sign Language, Urdu

1157897
Hurairah, Abu MD[1,2]
2100 Ocoee Apopka Rd Ste 110
Apopka, FL 32703
(407) 609-7395
Sign Language, Urdu

1157897
Hurairah, Abu MD[1,2]
2415 N Orange Ave Ste 200
Orlando, FL 32804
(407) 303-1812
Sign Language, Urdu

1115176
Idris, Ahmad MD[1,2]
89 W Copeland Dr Floor 3
Orlando, FL 32806
(321) 842-4750
Sign Language, Spanish

1063778
Ilagan, Marlon MD 1,*,4
1817 N Mills Ave
Orlando, FL 32803
(407) 896-1726
Chinese, Filipino (philipino), Mandarin

1072712
Inayat, Irteza MD[1,2]
2000 Fowler Grove Blvd 3rd Floor
Winter Garden, FL 34787
(407) 609-7395
Hindi, Sign Language, Urdu

1072712
Inayat, Irteza MD[1,2]
2100 Ocoee Apopka Rd Ste 110
Apopka, FL 32703
(407) 609-7395
Hindi, Sign Language, Urdu

1072712
Inayat, Irteza MD[1,2]
2415 North Orange Ave Ste 200
Orlando, FL 32804
(407) 303-1355
Hindi, Sign Language, Urdu

1072712
Inayat, Irteza MD[1,2]
258 North Chickasaw Trail Ste 201
Alafaya, FL 32825
(407) 646-7015
Hindi, Sign Language, Urdu

1072712
Inayat, Irteza MD[1,2]
258 South Chickasaw Trail Ste 300
Orlando, FL 32825
(407) 821-3674
Hindi, Sign Language, Urdu

1072712
Inayat, Irteza MD[1,2]
7940 Via Dellagio Way Ste 142
Orlando, FL 32819
(407) 965-3433
Hindi, Sign Language, Urdu

Specialists are common to all plans. Los especialistas son comunes a todos los planes.

**** not accepting new members***
1 provider also accepts Medicaid
2 e-prescribing capabilities
3 preferred cost-share provider
4 part time at this location

**** no aceptan nuevos afiliados***
1 proveedor también acepta Medicaid
2 capacidades para recetas eléctronicas
3 proveedor con costo compartido preferido
4 medio tiempo en este centro

1072712
Inayat, Irteza MD[1,2]
9975 Tavistock Lake Boulevard Ste 220
Orlando, FL 32827
(407) 932-6193
Hindi, Sign Language, Urdu

1220612
Jain, Deepanshu MD 1,2
601 E Rollins St
Orlando, FL 32803
(407) 303-2570
Hindi, Sign Language

1203925
Jayaraj, Mahendran MD[1,2]
89 West Copeland Dr 3rd Floor
Orlando, FL 32806
(321) 842-4750
Sign Language, Tamil, Telugu

1205104
Kachru, Sumyra MD[2]
7300 Sandlake Commons Blvd Ste 209
Orlando, FL 32819
(321) 841-4344
Hindi

1190410
Kadkhodayan, Kambiz MD[1,2]
601 Rollins St
Orlando, FL 32803
(407) 303-2570
Farsi, Hindi, Marathi, Russian, Urdu

1108411
Kalaveshi, Lorenc DO 1,2
1717 S Orange Ave Ste 103
Orlando, FL 32806
(321) 841-4344

1108411
Kalaveshi, Lorenc DO 1,2
89 W Copeland Dr Fl 3
Orlando, FL 32806
(321) 842-4750

1080493
Kashi, Maryam MD[1,2]
100 North Edinburgh Dr Ste 102
Winter Park, FL 32792
(407) 646-7015
Farsi, Sign Language

1080493
Kashi, Maryam MD[1,2]
1925 Mizell Ave Ste 201
Winter Park, FL 32792
(407) 646-7015
Farsi, Sign Language

1080493
Kashi, Maryam MD[1,2]
2415 N Orange Ave Ste 200
Orlando, FL 32804
(407) 303-1812
Farsi, Sign Language

1076137
Kola, Moin MD[1,2]
100 North Dean Rd Ste 101
Orlando, FL 32825
(407) 384-7388
Hindi

1135255
Korenblit, Jason MD 1,2,*
1817 North Mills Ave
Orlando, FL 32803
(407) 896-1726

1147910
Lipka, Seth MD[1,2]
1000 West Colonial Dr Ste 289
Ocoee, FL 34761
(407) 384-7388

1074151
Lopez Morra, Hernan A MD[1,2]
258 North Chickasaw Trail Ste 201
Alafaya, FL 32825
(407) 646-7015
Sign Language, Spanish

1074151
Lopez Morra, Hernan A MD[1,2]
258 North Chickasaw Trail Ste 300
Orlando, FL 32825
(407) 821-3674
Sign Language, Spanish

1031565
Lopez, Ivelisse MD[1,2]
1817 North Mills Ave
Orlando, FL 32803
(407) 896-1726
Spanish

Orange

Specialists are common to all plans. Los especialistas son comunes a todos los planes.

**** not accepting new members***
1 provider also accepts Medicaid
2 e-prescribing capabilities
3 preferred cost-share provider
4 part time at this location

**** no aceptan nuevos afiliados***
1 proveedor también acepta Medicaid
2 capacidades para recetas eléctronicas
3 proveedor con costo compartido preferido
4 medio tiempo en este centro

1070463
Mastali, Mohammad Reza MD[1,2]
10000 W Colonial Dr Ste 389
Ocoee, FL 34761
(407) 822-1171

1040132
Mayoral, William MD 1,*,4
1817 N Mills Ave
Orlando, FL 32803
(407) 896-1726
Spanish

1084323
Mejia, Luis E MD[1,4]
1507 S Hiawassee Rd Ste 207
Orlando, FL 32835
(407) 445-9224
Sign Language

1007179
Menendez, Alex MD 1,*
100 West Gore St Ste 300
Orlando, FL 32806
(407) 245-3124
Sign Language, Spanish

1238768
Mohan, Babu P MD[2]
1507 S Hiawassee Rd Ste 105
Orlando, FL 32835
(407) 445-9224
Hindi

1080024
Mohiuddin, Muhammad A MD[1,4]
2880 S Osceola Ave
Orlando, FL 32806
(407) 843-0443
Spanish, Urdu

1018985
Moon, Mohammed N MD[1,2]
7448 Docs Grove Cr Ste 200
Orlando, FL 32819
(407) 352-1303

FS21901
Moore, Keith R DO[1,2]
3885 Oaskwater Cr 144
Orlando, FL 32806
(407) 851-5600

FS21901
Moore, Keith R DO[1,2]
9964 University Blvd 150
Orlando, FL 32806
(407) 851-5600

1058559
Mushahwar, Andria M MD[1,2,4]
740 S Concourse Pkwy Ste 200
Maitland, FL 32751
(407) 644-4014

1087302
Narvaez-Lugo, Jessica MD[1,2,4]
100 North Dean Rd Ste 101
Orlando, FL 32825
(407) 384-7388
Spanish

1177931
Nathoo, Sunina MD[1,2]
89 W Copeland Dr 3rd Floor
Orlando, FL 32806
(321) 841-4344
Sign Language

1110357
Navaneethan, Udayakumar MD[1,2]
1720 South Orange Ave Ste 200
Orlando, FL 32806
(321) 842-9040
Hindi, Sign Language, Telugu

1198285
Naveed, Mariam MD 1,2
8701 Maitland Summit Blvd
Orlando, FL 32810
(407) 200-2759
Sign Language

1222799
Nelson, Alfred D MD 1,2
2520 North Orange Ave Ste 100
Orlando, FL 32803
(407) 599-6460
Sign Language

1142316
Panzarella, Paul S MD 1,2,4
740 S Concourse Pkwy Ste 200
Maitland, FL 32751
(407) 644-4014

Specialists are common to all plans. Los especialistas son comunes a todos los planes.

**** not accepting new members***
1 provider also accepts Medicaid
2 e-prescribing capabilities
3 preferred cost-share provider
4 part time at this location

**** no aceptan nuevos afiliados***
1 proveedor también acepta Medicaid
2 capacidades para recetas eléctronicas
3 proveedor con costo compartido preferido
4 medio tiempo en este centro

1207915
Patel, Pranav MD[1,2]
10000 W Colonial Dr Ste 289
Ocoee, FL 34761
(321) 842-4765
Sign Language

1034837
Pothamsetty, Srikiran MD[4]
1507 S Hiawassee Rd Ste 105
Orlando, FL 32835
(407) 445-9224
Hindi, Telugu

1224189
Poushanchi, Behdod MD[1,2]
7300 Sandlake Commons Blvd Ste 127
Orlando, FL 32819
(407) 891-2970
Sign Language

1059551
Quagliata, Joseph J MD 1,2,4
740 S Concourse Pkwy Ste 200
Maitland, FL 32751
(407) 644-4014

1155272
Rafiq, Ehsan MD[1,2,*,4]
1817 N Mills Ave
Orlando, FL 32803
(407) 896-1726
Hindi, Persian, Modern, Punjab, Urdu

1155272
Rafiq, Ehsan MD[1,2,*,4]
7350 Sandlake Commons Blv Medplex B
Orlando, FL 32819
(407) 896-1726
Hindi, Persian, Modern, Punjab, Urdu

1162842
Rafiq, Ehsan MD
1414 Kuhl Ave
Orlando, FL 32806
(407) 841-5111

1242314
Ramani, Kamini MD[1,2]
100 North Dean Rd Ste 101
Orlando, FL 32825
(407) 384-7388

1242314
Ramani, Kamini MD[1,2]
15536 West Colonial Dr Unit B
Winter Garden, FL 34787
(407) 384-7388

1242314
Ramani, Kamini MD[1,2]
721 West Colonial Dr
Orlando, FL 32804
(407) 384-7388

1219514
Ramesh, Jayapal MD 1,2
22 West Underwood St
Orlando, FL 32806
(321) 842-2273
Sign Language

1083706
Ramesh, Seela MD 1,2,*,4
1111 S Semoran Blvd Ste A
Orlando, FL 32807
(407) 201-3686
Hindi, Spanish

1212477
Rangarajan Murali, Arvind MD[2]
1335 Sligh Blvd
Orlando, FL 32806
(321) 841-9025
Tamil

1212477
Rangarajan Murali, Arvind MD[2]
89 Copeland Ave
Orlando, FL 32806
(321) 842-4750
Tamil

1161695
Rosa-Cruz, Sheryl MD 1,2
100 North Dean Rd
Orlando, FL 32825
(407) 384-7388
Spanish

1060676
Santos, Leonor MD[1,2]
100 North Dean Rd Ste 101
Orlando, FL 32825
(407) 384-7388

Orange

Specialists are common to all plans. Los especialistas son comunes a todos los planes.

**** not accepting new members***
1 provider also accepts Medicaid
2 e-prescribing capabilities
3 preferred cost-share provider
4 part time at this location

**** no aceptan nuevos afiliados***
1 proveedor también acepta Medicaid
2 capacidades para recetas eléctronicas
3 proveedor con costo compartido preferido
4 medio tiempo en este centro

1060676
Santos, Leonor MD[1,2]
15536 W Colonial Dr Unit B
Winter Garden, FL 34787
(407) 384-7388

1060676
Santos, Leonor MD[1,2]
721 W Colonial Dr
Orlando, FL 32804
(407) 384-7388

1052309
Seela, Srinivas MD[1,4]
100 N Dean Rd Ste 101
Orlando, FL 32825
(407) 384-7388
Hindi, Telugu

1052309
Seela, Srinivas MD[1,4]
721 West Colonial Dr
Orlando, FL 32804
(407) 384-7388
Hindi, Telugu

1155827
Sharma, Anuj MD[1,2,*]
1507 S Hiawassee Rd Ste 105
Orlando, FL 32835
(407) 445-9224

1056154
Sheela, Harinath MD [1,4]
100 N Dean Rd Ste 101
Orlando, FL 32825
(407) 384-7388
Hindi, Telugu

1056154
Sheela, Harinath MD[1]
106 N Dean Rd Ste 110
Orlando, FL 32825
(407) 384-7388
Hindi, Telugu

1056154
Sheela, Harinath MD [1,4]
721 West Colonial Dr
Orlando, FL 32804
(407) 384-7388
Hindi, Telugu

1121058
Skais, Susan S MD[1,2]
2415 N Orange Ave Ste 200
Orlando, FL 32804
(407) 303-9921
Sign Language

1006031
Styne, Philip MD[1,2]
2501 N Orange Ave Ste 235
Orlando, FL 32804
(407) 303-7270
Sign Language

1141642
Tabrez, Shams Sm MD [1,2,*]
1507 S Hiawasse Rd Ste 105
Orlando, FL 32835
(407) 445-9224

1197054
Theivanayagam, Shoba MD[1,2]
1111 S Semoran Blvd Ste A
Orlando, FL 32807
(407) 201-3686

1224289
Tran, Huy T MD[1,2]
1335 Sligh Blvd Mp 38
Orlando, FL 32806
(321) 841-9025
Sign Language

1224289
Tran, Huy T MD[1,2]
1720 S Orange Ave Ste 200
Orlando, FL 32806
(321) 842-9040
Sign Language

1224289
Tran, Huy T MD[1,2]
1720 S Orange Ave Ste 200
Orlando, FL 32819
(321) 842-9000
Sign Language

1224289
Tran, Huy T MD[1,2]
89 W Copeland Dr Floor 3
Orlando, FL 32806
(321) 842-4750
Sign Language

1176656
Vanar, Vishwas MD[1,2]
2100 Ocoee Apopka Rd Ste 110
Apopka, FL 32703
(407) 609-7395
Gujarati, Hindi, Sign Language

Specialists are common to all plans. Los especialistas son comunes a todos los planes.

**** not accepting new members***
1 provider also accepts Medicaid
2 e-prescribing capabilities
3 preferred cost-share provider
4 part time at this location

**** no aceptan nuevos afiliados***
1 proveedor también acepta Medicaid
2 capacidades para recetas eléctronicas
3 proveedor con costo compartido preferido
4 medio tiempo en este centro

1176656
Vanar, Vishwas MD[1,2]
2200 Fowler Grove Blvd Ste 300
Winter Garden, FL 34787
(407) 609-7391
Gujarati, Hindi, Sign Language

1176656
Vanar, Vishwas MD[1,2]
2415 North Orange Ave Ste 200
Orlando, FL 32804
(407) 303-1812
Gujarati, Hindi, Sign Language

1176656
Vanar, Vishwas MD[1,2]
2415 North Orange Ave Ste 200
Orlando, FL 32804
(407) 303-9921
Gujarati, Hindi, Sign Language

1077552
Vanderzalm, Glen E MD[1]
3885 Oakwater Cr
Orlando, FL 32806
(407) 851-5600

1167220
Vanderzalm, Glen MD [1,2]
3885 Oakwater Cr
Orlando, FL 32806
(407) 851-5600

1094081
Varadarajulu, Shyam MD[1,2]
22 West Underwood St
Orlando, FL 32806
(321) 842-2273
Sign Language, Tamil, Telugu

1040364
Webster, Joseph L MD [1,2]
100 North Dean Rd Ste 101
Orlando, FL 32825
(407) 384-7388

1040364
Webster, Joseph L MD [1,2]
10000 W Colonial Dr Ste 289
Ocoee, FL 34761
(407) 384-7388

1040364
Webster, Joseph L MD [1,2]
721 W Colonial Dr
Orlando, FL 32804
(407) 384-7388

1146418
Yang Wu, Dennis MD [1,2]
601 East Rollins St
Orlando, FL 32803
(407) 303-2570
Chinese, Mandarin, Sign Language, Spanish

Gynecologic Oncology Physician

1078601
Bryant, Christopher MD[1,2]
3438 Lawton Rd Ste D2
Orlando, FL 32803
(407) 751-2868
Sign Language

1078601
Bryant, Christopher MD[1,2]
6700 Lake Nona Blvd
Orlando, FL 32827
(689) 216-8000
Sign Language

1060602
Gordon, Alan MD[1]
1400 S Orange Ave
Orlando, FL 32806
(407) 648-3800

1037917
Holloway, Robert MD [1,2]
2501 N Orange Ave Ste 786
Orlando, FL 32804
(407) 303-2422
Sign Language

1081773
Kendrick, James MD [1,2]
2501 North Orange Ste 786
Orlando, FL 32804
(407) 303-2422
Sign Language

1229164
Kilowski, Karolina A DO[1,2]
2501 N Orange Ave Ste 786
Orlando, FL 32804
(407) 303-2422
French, Polish, Sign Language

Orange

Specialists are common to all plans. Los especialistas son comunes a todos los planes.

**** not accepting new members***
1 provider also accepts Medicaid
2 e-prescribing capabilities
3 preferred cost-share provider
4 part time at this location

**** no aceptan nuevos afiliados***
1 proveedor también acepta Medicaid
2 capacidades para recetas eléctronicas
3 proveedor con costo compartido preferido
4 medio tiempo en este centro

1093442
McKenzie, Nathalie MD[1,2]
2501 N Orange Ave Ste 201
Orlando, FL 32804
(407) 303-2422
Sign Language

1093442
McKenzie, Nathalie MD[1,2]
2501 N Orange Ave Ste 786
Orlando, FL 32804
(407) 303-2422
Sign Language

1093442
McKenzie, Nathalie MD[1,2]
601 East Rollins St
Orlando, FL 32803
(407) 303-2422
Sign Language

1170778
Meunier, Joseph DO
83 West Miller St 9th Floor
Orlando, FL 32806
(321) 841-8393
Sign Language

1170778
Meunier, Joseph DO
9900 West Colonial Dr
Ocoee, FL 34761
(321) 841-8393
Sign Language

1224191
Rubinsak, Lisa A MD 1,2
83 West Miller St 9th Floor
Orlando, FL 32806
(321) 841-8393
Sign Language

1192672
Ruiz, Maria DO[1,2]
3438 Lawton Rd Ste 2D
Orlando, FL 32803
(407) 751-2868

1072429
Schimp, Veronica L DO 1,*,4
1111 Blackwood Ave
Ocoee, FL 34761
(407) 841-8393
Sign Language

1072429
Schimp, Veronica L DO 1,*,4
83 West Miller St 9th Floor
Orlando, FL 32806
(321) 841-8393
Sign Language

1072429
Schimp, Veronica L DO 1,*,4
9900 West Colonial Dr
Ocoee, FL 34761
(321) 841-8393
Sign Language

1159465
Seward, Shelly M MD 1,2
83 West Miller St 9th Floor
Orlando, FL 32806
(321) 841-8393
Sign Language

Gynecology Physician

1238755
Abraham, Margaret MD[1,2]
25 West Kaley St Ste 200
Orlando, FL 32806
(321) 841-5530
Sign Language

1008662
Diez, Mauro E MD
2712 S Fern Creek Ave
Orlando, FL 32806
(407) 422-0037
Spanish

1104881
Gyang, Anthony Nyarko MD[2]
2712 S Ferncreek Ave
Orlando, FL 32806
(407) 483-7777

1115085
McCarus, Steven MD 1,2
2005 Mizell Ave Ste 2100
Winter Park, FL 32792
(407) 303-4190
Sign Language, Spanish

1156921
Paradise, Courtney MD 1,2
21 West Colombia St Ste 101
Orlando, FL 32806
(321) 841-5560

Specialists are common to all plans. Los especialistas son comunes a todos los planes.

**** not accepting new members***
1 provider also accepts Medicaid
2 e-prescribing capabilities
3 preferred cost-share provider
4 part time at this location

**** no aceptan nuevos afiliados***
1 proveedor también acepta Medicaid
2 capacidades para recetas eléctronicas
3 proveedor con costo compartido preferido
4 medio tiempo en este centro

1222056
Schortz, Jed R MD[1,2]
21 West Columbia St
Ste 101
Orlando, FL 32806
(321) 841-5560

1242040
Shibata, Renae MD[1,2]
21 West Columbia St
Ste 101
Orlando, FL 32806
(321) 841-5560

Hematology (Internal Medicine) Physician

1068462
Alemany, Carlos MD 1,2
7975 Lake Underhill Rd
Ste 150
Orlando, FL 32822
(407) 303-6772
Spanish

1071984
George, Sarah MD[1,2]
2501 N Orange Ave Ste 689
Orlando, FL 32804
(407) 303-2024
Sign Language

1071984
George, Sarah MD[1,2]
7975 Lake Underhill Rd
Ste 220B
Orlando, FL 32822
(407) 303-6772
Sign Language

1244361
Lee, Danielle N MD[1,2]
2000 Fowler Grove Blvd
3rd Floor
Winter Garden, FL 34787
(407) 889-1930
Hindi, Punjab

1244361
Lee, Danielle N MD[1,2]
2100 Ocoee Apopka Rd
Ste 120
Apopka, FL 32703
(407) 889-1930
Hindi, Punjab

1233320
Manno, Phillip J MD[1,2]
2501 North Orange Ave
Ste 689
Orlando, FL 32804
(407) 303-2024
Sign Language

1212793
Parkin, Brian MD[1,2]
2415 North Orange Ave
Ste 601
Orlando, FL 32804
(407) 303-2070

1121398
Patel, Rushang MD[1,2]
2415 North Orange Ave
Ste 601
Orlando, FL 32804
(407) 303-2070
Gujarati, Hindi

1223553
Sehgal, Rajesh MD[1,2]
2100 Glenwood Dr
Winter Park, FL 32792
(407) 821-3566
Hindi, Punjab

1223553
Sehgal, Rajesh MD[1,2]
2501 North Orange Ave
Ste 689
Orlando, FL 32804
(407) 303-2024
Hindi, Punjab

1170178
Varela, Juan MD[1,2]
2415 North Orange Ave
Ste 601
Orlando, FL 32804
(407) 303-2070
Spanish

Hepatology Physician

1212477
Rangarajan Murali, Arvind MD[2]
1335 Sligh Blvd
Orlando, FL 32806
(321) 841-9025
Tamil

1212477
Rangarajan Murali, Arvind MD[2]
89 Copeland Ave
Orlando, FL 32806
(321) 842-4750
Tamil

Hospitalist Physician

1143914
Enyart, Thomas DO[1,2]
83 West Miller St
Orlando, FL 32806
(321) 841-5281

Orange

Specialists are common to all plans. Los especialistas son comunes a todos los planes.

**** not accepting new members***
1 provider also accepts Medicaid
2 e-prescribing capabilities
3 preferred cost-share provider
4 part time at this location

**** no aceptan nuevos afiliados***
1 proveedor también acepta Medicaid
2 capacidades para recetas eléctronicas
3 proveedor con costo compartido preferido
4 medio tiempo en este centro

1197080
Rosario Ramos, Jennifer MD[1,2]
86 W Underwood St
Mp 80
Orlando, FL 32806
(888) 912-3648

Infectious Disease Physician

1211620
Ahmed, Mohammed S MD[1,2]
9486 Narcossee Rd
Orlando, FL 32827
(689) 444-6423

1180696
Al Wohoush, Iba MD
1012 Lucerne Terrace
Orlando, FL 32806
(407) 423-1039
Arabic, Sign Language

1180696
Al Wohoush, Iba MD
9430 Turkey Lake Rd
Ste 108
Orlando, FL 32819
(407) 423-1039
Arabic, Sign Language

1026345
Alvarado, Fernando MD[1,2,*,4]
1707 North Mills Ave
Orlando, FL 32803
(407) 647-3960

1176462
Alvarez Cardona, Julio MD
1012 Lucerne Terrace
Orlando, FL 32806
(407) 423-1039

1136999
Amado, Cristina MD[1,2]
1012 Lucerne Terrece
Orlando, FL 32806
(407) 423-1039
Sign Language, Spanish

1150105
Couto, Patricia MD[1,2]
1012 Lucerne Terrace
1st Fl
Orlando, FL 32806
(407) 423-1039
Sign Language

1036639
Crespo, Antonio MD 1,4
1012 Lucerne Ter Fl 1
Orlando, FL 32806
(407) 423-1039

1121172
Curbelo, Aixa MD[4]
9430 Turkey Lake Rd
Ste 108
Orlando, FL 32819
(407) 423-1039
Sign Language, Spanish

1150390
Dahal, Kumud MD
1012 Lucerne Terrace
Orlando, FL 32806
(407) 423-1039

1004167
Dejesus, Edwin MD 1,2,4
1707 N Mills Ave
Orlando, FL 32803
(407) 647-3960
Sign Language, Spanish

1133384
Fox, Jarod MD[4]
70 West Lucerne Cr
Orlando, FL 32801
(407) 423-1039

1133384
Fox, Jarod MD[4]
9430 Turkey Lake Rd
Ste 108
Orlando, FL 32819
(407) 423-1039

1021906
Giron, Jose A MD[1,2]
1727 Orlando Central
Pkwy
Orlando, FL 32809
(407) 888-5980

1086891
Herrera, Victor M MD 1,2
2501 North Orange Ave
Ste 235
Orlando, FL 32804
(407) 303-7270
Sign Language

1077274
Hinestrosa, Federico MD[1,2]
1707 North Mills Ave
Orlando, FL 32803
(407) 647-3960
Sign Language

1110343
Hingwe, Ameet S MD
10000 West Colonial Dr
Ste 387
Ocoee, FL 34761
(407) 423-1039
Sign Language

Specialists are common to all plans. Los especialistas son comunes a todos los planes.

**** not accepting new members***
1 provider also accepts Medicaid
2 e-prescribing capabilities
3 preferred cost-share provider
4 part time at this location

**** no aceptan nuevos afiliados***
1 proveedor también acepta Medicaid
2 capacidades para recetas eléctronicas
3 proveedor con costo compartido preferido
4 medio tiempo en este centro

1110343
Hingwe, Ameet S MD
1012 Lucerne Terrace
Orlando, FL 32806
(407) 649-6821
Sign Language

1110343
Hingwe, Ameet S MD
9430 Turkey Lake Rd Ste 108
Orlando, FL 32819
(407) 423-1039
Sign Language

1075039
Hsu, Vincent MD[1,2]
2501 N Orange Ave Ste 235
Orlando, FL 32804
(407) 303-7270
Chinese, Mandarin, Sign Language

1194342
Hurtado Gomez, Gabriel Alexander MD 1,2
1012 Lucerne Ter
Orlando, FL 32806
(407) 423-1039
Sign Language

1091915
Jose, Sheena M MD[1,2]
10967 Lake Underhill Rd Ste 137
Orlando, FL 32825
(407) 930-1030
Spanish

1007156
Licitra, Carmelo M MD 1,4
1012 Lucerne Terrace
Orlando, FL 32806
(407) 423-1039

1181515
Mangraj, Sunanda MD
1012 Lucerne Terrace
Orlando, FL 32806
(407) 423-1039

1211301
Noor, Salman MD[1,2]
1012 Lucerne Terrace
Orlando, FL 32806
(407) 423-1039

1005375
Robbins, William J MD 1,2
1301 W Colonial Dr
Orlando, FL 32804
(407) 246-1946

1107490
Rodriguez, Anamaria MD[1,2]
9430 Turkey Lake Rd Ste 108
Orlando, FL 32819
(407) 423-1039
Spanish

1147519
Rolle, Charlotte-Paige M MD[1,2]
1707 North Mills Ave
Orlando, FL 32803
(407) 647-3960
Sign Language

1176802
Santana, Christian D MD[1,2]
1012 Lucerne Ter
Orlando, FL 32806
(407) 423-1039

1204405
Seibert, Michael MD[2]
1707 North Mills Ave
Orlando, FL 32803
(407) 647-3960

1033485
Sniffen, Jason C DO 1,2,*,4
1707 N Mills Ave
Orlando, FL 32803
(407) 647-3960

1096238
Thomas, Ashley MD[1,4]
1012 Lucerne Terrace
Orlando, FL 32806
(407) 423-1039

Interventional Cardiology Physician

1216664
Ahmed, Saleem MD[1,2]
2000 Fowler Grove Blvd 3rd Flr
Winter Garden, FL 34787
(407) 889-1930
Sign Language, Urdu

1216664
Ahmed, Saleem MD[1,2]
2100 Ocoee Apopka Rd Ste 120
Apopka, FL 32703
(407) 889-1930
Sign Language, Urdu

Orange

Specialists are common to all plans. Los especialistas son comunes a todos los planes.

**** not accepting new members***
1 provider also accepts Medicaid
2 e-prescribing capabilities
3 preferred cost-share provider
4 part time at this location

**** no aceptan nuevos afiliados***
1 proveedor también acepta Medicaid
2 capacidades para recetas eléctronicas
3 proveedor con costo compartido preferido
4 medio tiempo en este centro

1071612
Arias Giraldo, Jose MD 1,2
1613 N Mills Ave
Orlando, FL 32803
(407) 894-4474
Spanish

1088262
Arora, Nipun MD[1,2]
1786 N Mills Ave
Orlando, FL 32803
(407) 915-5643
Hindi, Sign Language

1060735
Baiju, Pradip B MD[1,2]
10743 Narcoose Rd Ste A-18
Orlando, FL 32832
(407) 730-8970

1060735
Baiju, Pradip B MD 1,2,4
11309 Lake Underhill Rd Ste 101
Orlando, FL 32825
(407) 730-8970

1060735
Baiju, Pradip B MD 1,2,4
1277 N Semoran Blvd Ste 101
Orlando, FL 32807
(407) 730-8970

1089470
Bajaj, Neeraj R MD[1,2]
7236 Stonerock Cr
Orlando, FL 32819
(321) 841-6444

1086630
Barsoum, Basiem W MD[1,2]
2000 Fowler Grove Blvd 3rd Fl
Winter Garden, FL 34787
(407) 889-1930
Arabic, Sign Language

1086630
Barsoum, Basiem W MD[1,2]
2100 Ocoee Apopka Rd Ste 120
Apopka, FL 32703
(407) 889-1930
Arabic, Sign Language

1083600
Bhatheja, Rohit MD[1,2]
1613 N Mills Ave
Orlando, FL 32803
(407) 894-4474
Hindi

1217535
Daneshvar, Farshid MD 1,2
1277 N Semoran Blvd Ste 101
Orlando, FL 32807
(407) 730-8970

1186728
Farooq, Imran S MD[1,2]
2320 N Orange Ave
Orlando, FL 32804
(407) 896-0054
Sign Language, Urdu

1060680
Franceschi, Alejandro MD[1,2]
1613 N Mills Ave
Orlando, FL 32803
(407) 894-4474
Sign Language, Spanish

1081416
Kim, Chin MD[1,2]
1613 N Mills Ave
Orlando, FL 32803
(407) 894-4474
Sign Language

1081416
Kim, Chin MD[1,2]
9975 Tavistock Lakes Blvd Ste 220
Orlando, FL 32827
(407) 930-7800
Sign Language

1236114
Kodumuri, Vamsi K MD 1,2
258 Chickasaw Trail Ste 203
Orlando, FL 32825
(407) 303-6588
Sign Language

1151204
Martinez, Jose MD 1,2,4
258 South Chickasaw Trail Ste 203
Orlando, FL 32825
(407) 303-6588
Sign Language, Spanish

Specialists are common to all plans. Los especialistas son comunes a todos los planes.

**** not accepting new members***
1 provider also accepts Medicaid
2 e-prescribing capabilities
3 preferred cost-share provider
4 part time at this location

**** no aceptan nuevos afiliados***
1 proveedor también acepta Medicaid
2 capacidades para recetas eléctronicas
3 proveedor con costo compartido preferido
4 medio tiempo en este centro

1162836
Mercado, Caleb MD[1,2]
1723 Lucerne Terrace
Orlando, FL 32806
(407) 738-4200

1162836
Mercado, Caleb MD[1,2]
2859 DeLny Ave
Orlando, FL 32806
(407) 738-4200

1162836
Mercado, Caleb MD[1,2]
7148 Curry Ford Rd Ste 200
Orlando, FL 32822
(407) 738-4200

1162836
Mercado, Caleb MD[1,2]
7301 Stonerock Cr Ste 1
Orlando, FL 32819
(407) 738-4200

1159443
Patel, Aalok MD[2]
11602 Lake Underhill Rd Ste 215
Orlando, FL 32825
(407) 482-7788

1159443
Patel, Aalok MD[2]
1780 N Mills Ave
Orlando, FL 32803
(407) 482-7788

1159443
Patel, Aalok MD[2]
1786 N Mills Ave
Orlando, FL 32803
(407) 482-7788

1032527
Seifein, Hani MD[1,2]
1613 North Mills Ave
Orlando, FL 32803
(407) 894-4474
Arabic, French

1077753
Shah, Rajesh A MD[1,2]
1786 North Mills Ave
Orlando, FL 32803
(407) 915-5643
Gujarati, Sign Language

1059775
Verma, Vikas MD[1,2]
1786 N Mills Ave
Orlando, FL 32803
(407) 915-5643
Hindi, Sign Language

1004004
Weaver, Curtis MD[1,2]
1613 N Mills Ave
Orlando, FL 32803
(407) 894-4474
Sign Language

1004004
Weaver, Curtis MD[1,2]
9975 Tavistock Lakes Blvd Ste 220
Orlando, FL 32827
(407) 930-7800
Sign Language

1008698
Weinstock, Barry S MD [2,4]
33 S Washington Ave
Apopka, FL 32703
(407) 767-8554

Maternal & Fetal Medicine Physician

1219702
Baacke, Keri MD[1,2]
235 E Princeton St Ste 120
Orlando, FL 32804
(407) 622-0560
Sign Language

1219702
Baacke, Keri MD[1,2]
2415 N Orange Ave Ste 402
Orlando, FL 32804
(407) 662-0560
Sign Language

1007022
Bayouth, Oliver MD
94 W Underwood St
Orlando, FL 32806
(407) 425-4422

1234786
Berryman, Kathryn E MD[1,2]
235 E Princeton St Ste 120
Orlando, FL 32804
(407) 622-0560
Sign Language

1072460
Busowski, John D MD [1,4]
207 W Gore St Ste 300
Orlando, FL 32806
(321) 841-8555

Specialists are common to all plans. Los especialistas son comunes a todos los planes.

**** not accepting new members***
1 provider also accepts Medicaid
2 e-prescribing capabilities
3 preferred cost-share provider
4 part time at this location

**** no aceptan nuevos afiliados***
1 proveedor también acepta Medicaid
2 capacidades para recetas eléctronicas
3 proveedor con costo compartido preferido
4 medio tiempo en este centro

1072460
Busowski, John D MD 1,4
89 West Copeland St 1st Floor
Orlando, FL 32806
(407) 841-5281

1156920
Dixon, Christopher MD *
207 West Gore St Ste 300
Orlando, FL 32806
(321) 841-8555
Sign Language

1156920
Dixon, Christopher MD *
7243 Della Dr Ste D
Orlando, FL 32819
(321) 841-8555
Sign Language

1124777
Fareeduddin, Rizwana MD[1,2]
235 E Princeton St Ste 120
Orlando, FL 32804
(407) 622-0560
Sign Language

1124777
Fareeduddin, Rizwana MD[1,2]
2415 N Orange Ave Ste 402
Orlando, FL 32804
(407) 622-0560
Sign Language

1091721
Greves, Cole MD[1,4]
207 W Gore St Ste 300
Orlando, FL 32806
(321) 841-5888
Sign Language

1091721
Greves, Cole MD[1,4]
21 West Columbia St
Orlando, FL 32806
(321) 841-8555
Sign Language

1091721
Greves, Cole MD[1]
7243 Della Dr Ste D
Orlando, FL 32819
(321) 841-8555
Sign Language

1091721
Greves, Cole MD[1,4]
89 West Copeland Dr
Orlando, FL 32806
(321) 841-5281
Sign Language

1204558
Herrera, Christina MD 1,2
207 W Gore St Ste 300
Orlando, FL 32806
(321) 841-8555
Sign Language

1060613
Humphrey, Rachel G MD[1,2]
235 E Princeton St Ste 120
Orlando, FL 32804
(407) 622-0560
Sign Language

1060613
Humphrey, Rachel G MD[1,2]
2415 N Orange Ave Ste 402
Orlando, FL 32804
(407) 622-0560
Sign Language

1183537
Leavitt, Karla MD[1,2]
207 W Gore St Ste 300
Orlando, FL 32806
(321) 841-8555
Sign Language, Spanish

1183537
Leavitt, Karla MD[1,2]
7243 Della Dr Ste D
Orlando, FL 32819
(321) 841-8555
Sign Language, Spanish

1060610
Locksmith, Gregory MD[1,4]
207 W Gore St Ste 300
Orlando, FL 32806
(321) 841-8555
Sign Language

1060610
Locksmith, Gregory MD[1,4]
21 West Columbia St
Orlando, FL 32806
(321) 841-8555
Sign Language

Specialists are common to all plans. Los especialistas son comunes a todos los planes.

**** not accepting new members***
1 provider also accepts Medicaid
2 e-prescribing capabilities
3 preferred cost-share provider
4 part time at this location

**** no aceptan nuevos afiliados***
1 proveedor también acepta Medicaid
2 capacidades para recetas eléctronicas
3 proveedor con costo compartido preferido
4 medio tiempo en este centro

1060610
Locksmith, Gregory MD[1]
7243 Della Dr Ste D
Orlando, FL 32819
(321) 841-8555
Sign Language

1060610
Locksmith, Gregory MD[1,4]
89 W Copeland Dr 1st Floor
Orlando, FL 32806
(407) 841-5281
Sign Language

1017043
O'Leary, Timothy MD 1,4
207 W Gore St Ste 300
Orlando, FL 32806
(321) 841-8555
Sign Language

1017043
O'Leary, Timothy MD 1,4
21 West Columbia St
Orlando, FL 32806
(321) 841-8555
Sign Language

1017043
O'Leary, Timothy MD[1]
7243 Della Dr Ste D
Orlando, FL 32819
(321) 841-8555
Sign Language

1017043
O'Leary, Timothy MD 1,4
89 West Copeland Dr First Floor
Orlando, FL 32806
(407) 237-6372
Sign Language

1245178
Schrufer Poland, Tabitha L MD[1,2]
2415 North Orange Ave Ste 402
Orlando, FL 32804
(407) 622-0560

Medical Oncology Physician

1132882
Acevedo-Gadea, Carlos MD[1,2]
922 Lucerne Terrace
Orlando, FL 32806
(407) 426-8660

1170110
Anscher, Daniel MD
9900 W Colonial Dr
Ocoee, FL 34761
(321) 843-7440

1072311
Arora, Alka MD[*,4]
7472 Docs Grove Cr
Orlando, FL 32819
(407) 648-3800
Hindi

1072311
Arora, Alka MD[*,4]
9900 W Colonial Dr
Ocoee, FL 34761
(407) 648-3800
Hindi

1060604
Baidas, Said Mohamed MD[1,2]
1400 S Orange Ave
Orlando, FL 32806
(407) 648-3800

1115574
Barot, Kalpesh MD[1,2]
922 Lucerne Terrace
Orlando, FL 32806
(407) 426-8660

1231225
Chi, Jeffrey MD[1,2]
9900 W Colonial Dr
Ocoee, FL 34761
(407) 648-3800
Sign Language

1087086
Constantino, Susan M MD[*,4]
1400 S Orange Ave
Orlando, FL 32806
(321) 843-2100

1121790
Cuesta Fernandez, Ana E MD[4]
1400 S Orange Ave
Orlando, FL 32806
(407) 648-3800
Spanish

1121790
Cuesta Fernandez, Ana E MD[4]
22 West Underwood St
Orlando, FL 32806
(407) 648-3800
Spanish

Orange

Specialists are common to all plans. Los especialistas son comunes a todos los planes.

**** not accepting new members***
1 provider also accepts Medicaid
2 e-prescribing capabilities
3 preferred cost-share provider
4 part time at this location

**** no aceptan nuevos afiliados***
1 proveedor también acepta Medicaid
2 capacidades para recetas eléctronicas
3 proveedor con costo compartido preferido
4 medio tiempo en este centro

1209096
Gayle, Arlene A MD[1,2]
2415 N Orange Ave Ste 601
Orlando, FL 32804
(407) 303-2070
Sign Language

1222067
Hassanein, Hatem MD 1,2
1400 S Orange Ave
Orlando, FL 32806
(407) 648-3800

1012290
Hernandez, Vinicio MD 1,4
7300 Sand Lake Commons Bl Ste 200
Orlando, FL 32819
(407) 351-1002
Spanish

1012290
Hernandez, Vinicio MD 1,4
7301 Stonerock Cr Ste 2
Orlando, FL 32819
(407) 351-1002
Spanish

1129854
Hincapie Echeverri, Jacobo MD[1,2]
1400 S Orange Ave
Orlando, FL 32806
(321) 841-1893

1206460
Jester, Grant MD[1,2]
2100 Ocoee Apopka Rd Ste 240
Apopka, FL 32703
(407) 609-7510
Sign Language

1118844
Katta, Sarah DO[1,2]
922 Lucerne Terrace
Orlando, FL 32806
(407) 426-8660

1004688
Katta, Thomas J MD[1,4]
7436 Docs Grove Cr
Orlando, FL 32819
(407) 351-9222
Hindi

1004688
Katta, Thomas J MD[1,4]
922 Lucerne Terrace
Orlando, FL 32806
(407) 426-8660
Hindi

1011056
Kayaleh, Omar MD[1]
1400 S Orange Ave
Orlando, FL 32806
(407) 648-3800

1222090
Khaled, Samer K MD 1,2
1400 S Orange Ave
Orlando, FL 32806
(407) 648-3800

1077058
Khaled, Yasser MD
1400 S Orange Ave
Orlando, FL 32806
(407) 648-3800
Arabic, Sign Language

1200640
Laughlin, Amy I MD[1,2]
44 Sturtevant St
Orlando, FL 32806
(321) 841-4363
Sign Language

1200640
Laughlin, Amy I MD[1,2]
83 West Miller St 9th Floor
Orlando, FL 32806
(321) 843-8370
Sign Language

1095039
Liao, Mickey MD[1]
9900 W Colonial Dr
Ocoee, FL 34761
(407) 648-3800

1168277
Machado, Mitchell MD 1,2
7975 Lake Underhill Rd Ste 220B
Orlando, FL 32822
(407) 303-6772
Sign Language

1078600
Maddipatla, Sreeram MD[1,4]
1400 S Orange Ave
Orlando, FL 32806
(407) 648-3800

1078600
Maddipatla, Sreeram MD[1,4]
7472 Docs Grove Cr
Orlando, FL 32819
(407) 648-3800

Specialists are common to all plans. Los especialistas son comunes a todos los planes.

**** not accepting new members***
1 provider also accepts Medicaid
2 e-prescribing capabilities
3 preferred cost-share provider
4 part time at this location

**** no aceptan nuevos afiliados***
1 proveedor también acepta Medicaid
2 capacidades para recetas eléctronicas
3 proveedor con costo compartido preferido
4 medio tiempo en este centro

1078600
Maddipatla, Sreeram MD[1,4]
9430 Turkey Lake Rd Ste 218
Orlando, FL 32819
(407) 648-3800

1076892
Mekhail, Tarek MD[1,2]
2501 N Orange Ave Ste 681
Orlando, FL 32804
(407) 303-2024
Arabic, Sign Language, Spanish

1076892
Mekhail, Tarek MD[1,2]
2501 N Orange Ave Ste 689
Orlando, FL 32804
(407) 303-2024
Arabic, Sign Language, Spanish

1076892
Mekhail, Tarek MD[1,2]
7975 Lake Underhill Rd Ste 220B
Orlando, FL 32822
(407) 303-6772
Arabic, Sign Language, Spanish

1124848
Mori, Shahram MD[1,2]
2415 North Orange Ave Ste 601
Orlando, FL 32804
(407) 303-2070
Dutch, Persian, Modern, Spanish

1235355
Pancari, Philip MD[1,2]
2415 N Orange Ave Ste 601
Orlando, FL 32804
(407) 303-2070
Sign Language

1219566
Ranganath, Praveen MD[1,2]
7472 Docs Grove Cr
Orlando, FL 32819
(407) 841-1037
Sign Language

1036659
Sarriera, Jose MD[1]
1400 S Orange Ave
Orlando, FL 32806
(407) 648-3800

1036468
Shah, Nikita C MD[1,4]
1400 S Orange Ave
Orlando, FL 32806
(407) 648-3800
Sign Language

1036468
Shah, Nikita C MD[1]
7472 Docs Grove Cr
Orlando, FL 32819
(407) 648-3800
Sign Language

1036468
Shah, Nikita C MD[1,4]
83 West Miller St 9th Floor
Orlando, FL 32806
(321) 843-8370
Sign Language

1036468
Shah, Nikita C MD[1]
9900 West Colonial Dr
Ocoee, FL 34761
(407) 648-3800
Sign Language

1146416
Shameem, Raji MD [1,2,4]
7472 Docs Grove Cr
Orlando, FL 32819
(407) 241-1037
Urdu

1162002
Socinski, Mark MD[1,2]
2501 N Orange Ave Ste 689
Orlando, FL 32804
(407) 303-2024

1224110
Socola Cuzco, Francisco A MD[1,2]
2415 N Orange Ave Ste 601
Orlando, FL 32804
(407) 303-2070
Sign Language, Spanish

1227274
Sonpavde, Guru MD[1,2]
2501 N Orange Ave Ste 689
Orlando, FL 32804
(407) 303-2024
Hindi, Sign Language

Specialists are common to all plans. Los especialistas son comunes a todos los planes.

**** not accepting new members***
1 provider also accepts Medicaid
2 e-prescribing capabilities
3 preferred cost-share provider
4 part time at this location

**** no aceptan nuevos afiliados***
1 proveedor también acepta Medicaid
2 capacidades para recetas eléctronicas
3 proveedor con costo compartido preferido
4 medio tiempo en este centro

1172204
Tejani, Mohamedtaki A MD[1,2]
2501 North Orange Ave Ste 689
Orlando, FL 32804
(407) 303-2024
Gujarati, Swahili, Urdu

1036451
Tseng, Jennifer E MD[1]
22 West Underwood St
Orlando, FL 32806
(407) 648-3800

1060627
Zakari, Ahmed MD[1,2]
2501 North Orange Ave Ste 689
Orlando, FL 32804
(407) 303-2024
Arabic, French, Sign Language

1060627
Zakari, Ahmed MD[1,2]
7975 Lake Underhill Rd Ste 220B
Orlando, FL 32822
(407) 303-6772
Arabic, French, Sign Language

MOHS - Micrographic Surgery Physician

1005732
Allyn, David MD[1,2]
7232 W Sand Lake Rd Ste 200
Orlando, FL 32819
(407) 337-1270
Spanish

1053940
Manlio, Ferdinand C DO[1,2,4]
10920 Moss Park Rd Ste 112
Orlando, FL 32832
(407) 910-4710

1174989
Murchland, Michael MD[1,2]
1840 Greenwich Ave
Winter Park, FL 32789
(407) 644-4212

1066614
Steppie, Michael W MD[1,2]
530 Ocoee Commerce Pkwy
Ocoee, FL 34761
(407) 846-7546
Spanish

1066614
Steppie, Michael W MD[1,2]
531 Wekevia Commons Cr
Apopka, FL 32712
(407) 846-7546
Spanish

1066614
Steppie, Michael W MD[1,2]
7824 Lake Underhill Rd Ste J
Orlando, FL 32822
(407) 846-7546
Spanish

1027743
Vasiloudes, Panayiotis E MD[1,2]
7232 W Sand Lake Rd Ste 200
Orlando, FL 32819
(407) 337-1270

Multi-Specialty Group

1201120
Dispatch Health Florida Inc
1603 S Hiawassee Rd Ste 130
Orlando, FL 32835
(407) 743-5360

Nephrology Physician

1139656
Abi Antoun, Tania MD [1,2]
3885 Oakwater Cr
Orlando, FL 32806
(407) 816-5700

1007493
Abreu, Elpidio A MD[1]
1552 Boren Dr Ste 200
Ocoee, FL 34761
(407) 905-8172

1064538
Afzal, Fuad MD[1]
200 N Park Ave Ste B
Apopka, FL 32703
(407) 265-2540
Urdu

1032995
Ahmed, Adnan MD [1,2,4]
10000 W Colonial Dr
Ocoee, FL 34761
(352) 394-1361

1065037
Ahmed, Fawad MD[1,*]
2501 N Orange Ave N Tower Ste 537
Orlando, FL 32804
(407) 894-4693

Specialists are common to all plans. Los especialistas son comunes a todos los planes.

**** not accepting new members***
1 provider also accepts Medicaid
2 e-prescribing capabilities
3 preferred cost-share provider
4 part time at this location

**** no aceptan nuevos afiliados***
1 proveedor también acepta Medicaid
2 capacidades para recetas eléctronicas
3 proveedor con costo compartido preferido
4 medio tiempo en este centro

1155526
Armstrong, Antonio A MD[1,2,*]
201 N Park Ave #206
Apopka, FL 32703
(407) 515-2290

1063202
Awosika, Banji O MD [1,*,4]
1210 East Plant St Ste 120
Winter Garden, FL 34787
(407) 297-8404
Spanish

1063202
Awosika, Banji O MD [1,*,4]
7960 Forest City Rd Ste 104
Orlando, FL 32810
(407) 297-8404
Spanish

1186789
Baynes-Fields, Jaime DO[1,2]
3885 Oakwater Cr
Orlando, FL 32806
(407) 816-5700

1011253
Bhargava, Amit MD[1]
9484 Docs Grove Cr
Orlando, FL 32819
(407) 722-8270
Sign Language, Spanish

1007046
Cohen, Jeffrey Mark MD[1]
3885 Oakwater Cr
Orlando, FL 32806
(407) 816-5700
Sign Language

1063485
Desai, Uday MD[1,2,*]
2501 N Orange Ave Ste 537N
Orlando, FL 32804
(407) 894-4693
Sign Language

1100982
Dreyer, Paul T MD[2,*]
2501 N Orange Ave Ste 537N
Orlando, FL 32804
(407) 894-4693

1063486
Gadalean, Florin MD [1,*]
11317 Lake Underhill Rd Ste 600
Orlando, FL 32825
(407) 515-2250

1059644
Goel, Naveen MD[1,2,4]
80 W Michigan St
Orlando, FL 32806
(407) 425-5062
Hindi

1147863
Husain, Sayed M MD [1,2,4]
200 N Park Ave Ste B
Apopka, FL 32703
(407) 265-2540

1166755
Jani, Nihar MD[1,2]
1210 East Plant St Ste 120
Winter Garden, FL 34787
(407) 297-8408

1110725
Khan, Rizwan DO[1,2,4]
10000 West Colonial Dr
Ocoee, FL 34761
(352) 394-1361

1075352
Kourie-Melo, Jorge M MD[1,2,*]
2501 North Orange Ave Ste 537N
Orlando, FL 32804
(407) 894-4693
Spanish

1100224
Kuriakose, Cyril T MD [1,2,*]
2501 N Orange Ave Ste 537N
Orlando, FL 32804
(407) 894-4693

1063487
Lagatta, Mark MD[1]
4100 Metric Dr Ste 200
Winter Park, FL 32792
(407) 681-8720

1028234
Madan, Arvind MD[1]
3885 Oakwater Cr
Orlando, FL 32806
(407) 816-5700
Sign Language

Orange

Specialists are common to all plans. Los especialistas son comunes a todos los planes.

**** not accepting new members***
1 provider also accepts Medicaid
2 e-prescribing capabilities
3 preferred cost-share provider
4 part time at this location

**** no aceptan nuevos afiliados***
1 proveedor también acepta Medicaid
2 capacidades para recetas eléctronicas
3 proveedor con costo compartido preferido
4 medio tiempo en este centro

1026261
Mahmood, Jafar MD 1,2
7319 Stonerock Cr Ste 100
Orlando, FL 32819
(407) 352-5323
Hindi, Urdu

1094431
Malik, Muhammad Adnan MD[1,2,*,4]
1210 East Plant St Ste 102
Winter Garden, FL 34787
(407) 297-8408

1094431
Malik, Muhammad Adnan MD[1,2,*,4]
7960 Forest City Rd Ste 104
Orlando, FL 32810
(407) 297-8408

1110503
Marathe, Shriram MD 1,2
4100 Metric Dr Ste 200
Winter Park, FL 32792
(407) 681-8720

1120496
Mendez, Lumen A MD 1,2
2501 North Orange Ave Ste 537N
Orlando, FL 32804
(407) 894-4693

1087008
Mohanlal, Viresh MD 1,2
3885 Oakwater Cr
Orlando, FL 32806
(407) 816-5700

1202966
Moreno Castaneda, Carlos MD[1,2]
201 North Park Ave Ste 206
Apopka, FL 32703
(407) 515-2290

1094738
Nwamu, Ndidi DO[1,2,4]
12200 W Colonial Dr
Winter Garden, FL 34787
(407) 482-4101

1104161
Octaviani, Clarylee MD 1,2
5840 West Colonial Dr
Orlando, FL 32808
(407) 720-7302
Sign Language, Spanish

1104161
Octaviani, Clarylee MD 1,2
900 S Goldenroad Ste B
Orlando, FL 32822
(407) 362-0148
Sign Language, Spanish

1131300
Patel, Inder MD[1,2]
10960 Dylan Loren Cr
Orlando, FL 32825
(407) 420-7952

1007192
Prince, Timothy L MD 1,4
2501 N Orange Ave N Tower Ste 537
Orlando, FL 32804
(407) 894-1948
Sign Language

1007192
Prince, Timothy L MD 1,4
3885 Oakwater Cr
Orlando, FL 32806
(407) 816-5700
Sign Language

1005461
Ranjit, Uday MD[1,2,*]
2501 N Orange Ave Ste 537 N
Orlando, FL 32804
(407) 894-4693

1055693
Rehman, Saif U MD[1]
807 S Orlando Ave Ste C
Winter Park, FL 32792
(863) 662-5192
Sign Language

1070630
Rosario-Cacho, Joaquin O MD[1]
3885 Oakwater Cr
Orlando, FL 32806
(407) 816-5700
Sign Language

Specialists are common to all plans. Los especialistas son comunes a todos los planes.

**** not accepting new members***
1 provider also accepts Medicaid
2 e-prescribing capabilities
3 preferred cost-share provider
4 part time at this location

**** no aceptan nuevos afiliados***
1 proveedor también acepta Medicaid
2 capacidades para recetas eléctronicas
3 proveedor con costo compartido preferido
4 medio tiempo en este centro

1166057
Sadhu, Sanghamitra MD[1,2]
9100 Conroy Windermere Rd Ste 200
Windermere, FL 34786
(407) 205-8507
Bengali, Hindi

1077379
Shahab, Hasan MD[1,*]
10960 Dylan Loren Cr
Orlando, FL 32825
(407) 420-7952

1071041
Shukur, Ayad A MD[1]
7975 Lake Underhill Rd Ste 240
Orlando, FL 32822
(407) 265-2042
Arabic, Turkish

1077549
Sullivan, Robert Michael MD[1,*]
2501 N Orange Ave N Tower Ste 537
Orlando, FL 32804
(407) 894-4693

1020122
Syed, Javed Akhtar MD 1
3885 Oakwater Cr
Orlando, FL 32806
(407) 816-5700

1005459
Warren, Joseph W MD 1,2,*
2501 N Orange Ave Ste 537N
Orlando, FL 32804
(407) 894-4693

1130564
Whiteside, Amapola MD[1,2,4]
1552 Boren Dr Ste 200
Ocoee, FL 34761
(407) 905-8172

1007246
Williams, Mark MD[1]
3727 N Goldenrod Rd Ste 105
Winter Park, FL 32792
(407) 657-0296
Sign Language

1005462
Youell, Timothy D MD 1,2,*
2501 N Orange Ave Ste 537N
Orlando, FL 32804
(407) 894-4693
Sign Language

Neurological Surgery Physician

1026047
Baker, Christopher J MD[1,2,4]
1605 West Fairbanks Ave
Winter Park, FL 32789
(407) 975-0200

1026047
Baker, Christopher J MD[1,2,4]
2000 Fowler Grove Blvd 3rd Floor
Winter Garden, FL 34787
(407) 975-0200

1068884
Bellew, Michael P MD 1,2
1605 W Fairbanks Ave
Winter Park, FL 32789
(407) 975-0200

1123951
Cress, Marshall C MD
89 West Copeland Dr
Orlando, FL 32806
(321) 841-7550

1222009
Dru, Alexander B MD 1,2
89 W Copeland Dr
Orlando, FL 32806
(321) 841-7550

1072560
Field, Melvin MD[1,2]
1605 W Fairbanks Ave
Winter Park, FL 32789
(407) 975-0200

1173286
Foreman, Paul MD
89 West Copeland Dr
Orlando, FL 32806
(321) 841-7550
Sign Language

1111444
Gandhi, Ravi H MD 1,2,4
1605 W Fairbanks Ave
Winter Park, FL 32789
(407) 975-0200

Orange

Specialists are common to all plans. Los especialistas son comunes a todos los planes.

**** not accepting new members***
1 provider also accepts Medicaid
2 e-prescribing capabilities
3 preferred cost-share provider
4 part time at this location

**** no aceptan nuevos afiliados***
1 proveedor también acepta Medicaid
2 capacidades para recetas eléctronicas
3 proveedor con costo compartido preferido
4 medio tiempo en este centro

1111444
Gandhi, Ravi H MD 1,2,4
2000 Fowler Grove Blvd 3rd Floor
Winter Garden, FL 34787
(407) 975-0200

1159690
Garcia, Hermes MD
89 W Copeland Dr
Orlando, FL 32806
(321) 841-7550

1222013
Gonugunta, Vivekananda MD[1,2]
89 W Copeland Dr
Orlando, FL 32806
(321) 841-7550

1160044
Haridas, Abilash MD 1,2
615 E Princeton St Ste 101
Orlando, FL 32803
(407) 236-0006
Hindi, Indian, Sign Language

1148622
Hartman, Cory J MD[1,2]
1605 W Fairbanks Ave
Winter Park, FL 32789
(407) 975-0200

1122622
Hirschl, Robert A MD
89 W Copeland Dr
Orlando, FL 32806
(321) 841-7550

1208875
Hwang, Roy MD[1,2]
3438 Lawton Rd Ste 2D
Orlando, FL 32803
(407) 833-7505
Korean, Sign Language

1020255
Jenkins, John MD[1,2]
1605 West Fairbanks Ave
Winter Park, FL 32789
(407) 975-0200

1083323
Manzano, Glen MD[2]
7460 Docs Grove Cr
Orlando, FL 32819
(407) 903-9360
Spanish

1222060
Martin, Joel R MD[1,2]
89 W Copeland Dr
Orlando, FL 32806
(321) 841-7550

1025359
Medary, Max B MD[1]
7340 Stonerock Cr
Orlando, FL 32819
(407) 355-0575
Sign Language

1119722
Ramirez, Pedro M MD 1,2,4
1693 Lee Rd Ste B
Winter Park, FL 32789
(407) 622-5766
Spanish

1082549
Razack, Nizam MD[1,4]
7460 DOC'S Grove Cr
Orlando, FL 32819
(407) 903-9360

1084607
Rosen, David S MD[1,2]
1605 W Fairbanks Ave
Winter Park, FL 32789
(407) 975-0200

1070369
Supler, Mitchell MD[1,2]
10000 West Colonial Dr Ste 284
Ocoee, FL 34761
(321) 841-7550

1156278
Szapiel, Mariel MD[*]
89 West Copeland Dr
Orlando, FL 32806
(321) 841-7550

1144519
Vachhani, Jay A MD
89 West Copeland Dr
Orlando, FL 32806
(321) 841-7550

1222010
Verla, Terence G MD 1,2
89 W Copeland Dr
Orlando, FL 32806
(321) 841-7550

1058330
Villalobos, Hunaldo Jose MD[1,4]
801 North Orange Ave Ste 720
Orlando, FL 32801
(407) 288-8638
Spanish

Specialists are common to all plans. Los especialistas son comunes a todos los planes.

**** not accepting new members***
1 provider also accepts Medicaid
2 e-prescribing capabilities
3 preferred cost-share provider
4 part time at this location

**** no aceptan nuevos afiliados***
1 proveedor también acepta Medicaid
2 capacidades para recetas eléctronicas
3 proveedor con costo compartido preferido
4 medio tiempo en este centro

1059164
Wehman, Joseph MD 1,2,4
10000 W Colonial Dr Ste 480
Ocoee, FL 34761
(407) 254-0005

1059164
Wehman, Joseph MD 1,2,4
80 W Gore St
Orlando, FL 32806
(407) 254-0005

1196766
Wilson, Kelvin MD[1,2]
1605 W Fairbanks Ave
Winter Park, FL 32789
(407) 975-0200

Neurology Physician

1187373
Ahmed, Anwar MD[1,2]
1573 W Fairbanks Ave Ste 300
Winter Park, FL 32789
(407) 303-6729
Sign Language

1187373
Ahmed, Anwar MD[1,2]
200 N Lakemont Ave
Winter Park, FL 32792
(407) 303-6729
Sign Language

1187373
Ahmed, Anwar MD[1,2]
201 N Park Ave Ste 301
Apopka, FL 32703
(407) 889-1999
Sign Language

1180709
Alwohoush, Elizabeth MD
9400 Turkey Lake Rd
Orlando, FL 32819
(407) 352-5434
Sign Language

1071767
Avgeropoulos, Nicholas G MD[1]
1400 South Orange Ave
Orlando, FL 32806
(407) 648-3800

1113391
Baker, Karen MD[1]
557 North Wymore Rd Ste 202
Maitland, FL 32751
(407) 855-1073
Sign Language

1199299
Balsalobre Alonso, Diana MD[2]
1605 W Fairbanks Ave
Winter Park, FL 32789
(407) 975-0200
Sign Language

1199299
Balsalobre Alonso, Diana MD[2]
2233 Lee Rd 101
Winter Park, FL 32789
(407) 975-0200
Sign Language

1177684
Claudio, Angel O MD 1,2
265 East Rollins St #6
Orlando, FL 32804
(407) 303-6729
Sign Language

1177684
Claudio, Angel O MD 1,2
615 E Princeton St Ste 101
Orlando, FL 32803
(407) 236-0006
Sign Language

1177684
Claudio, Angel O MD 1,2
615 E Princeton St Ste 540
Orlando, FL 32803
(407) 303-8127
Sign Language

1177474
Dhingra, Neelu MD
14 W Gore St Fl 1
Orlando, FL 32806
(321) 841-2800
Hindi, Sign Language

1210480
Fletcher, Amanda MD 1,2
32 W Gore St 3rd Fl
Orlando, FL 32806
(407) 352-5434

Specialists are common to all plans. Los especialistas son comunes a todos los planes.

**** not accepting new members***
1 provider also accepts Medicaid
2 e-prescribing capabilities
3 preferred cost-share provider
4 part time at this location

**** no aceptan nuevos afiliados***
1 proveedor también acepta Medicaid
2 capacidades para recetas eléctronicas
3 proveedor con costo compartido preferido
4 medio tiempo en este centro

1234465
Fletcher, Anita M MD 1,2
265 E Rollins St #6
Orlando, FL 32804
(407) 303-6729
Sign Language

1116653
Gandhi, Rekha MD[2]
1605 W Fairbanks Ave
Winter Park, FL 32789
(407) 975-0200
Sign Language

1116653
Gandhi, Rekha MD[2]
2233 Lee Rd 101
Winter Park, FL 32789
(407) 975-0200
Sign Language

1147586
Garg, Ankur MD[1,2]
1605 West Fairbanks Ave
Winter Park, FL 32789
(407) 975-0200

1137162
Gireesh, Dharmaraj Gireesh MD[1,2]
265 East Rollins St #6
Orlando, FL 32804
(407) 303-6729
Sign Language

1137162
Gireesh, Dharmaraj Gireesh MD[1,2]
615 E Princeton St Ste 101
Orlando, FL 32803
(407) 236-0006
Sign Language

1137162
Gireesh, Dharmaraj Gireesh MD[1,2]
615 E Princeton St Ste 540
Orlando, FL 32803
(407) 303-8127
Sign Language

1063924
Gonzales-Portillo, Fernando MD[1,4]
11602 Lake Underhill Rd 104
Orlando, FL 32825
(407) 581-8640
Spanish

1063924
Gonzales-Portillo, Fernando MD[1,4]
6735 Conroy Rd Ste 229
Orlando, FL 32835
(407) 581-8640
Spanish

1219695
Guerrero, Carlos MD 1,2
1573 West Fairbanks Avenue Ste 210
Winter Park, FL 32789
(407) 303-6729
Sign Language

1219695
Guerrero, Carlos MD 1,2
1573 West Fairbanks Avenue Ste 300
Winter Park, FL 32789
(407) 303-6729
Sign Language

1219695
Guerrero, Carlos MD 1,2
201 N Park Ave Ste 301
Apopka, FL 32703
(407) 889-1999
Sign Language

1159374
Gutierrez, Amparo MD
32 W Gore St
Orlando, FL 32806
(407) 352-5434

1207725
Handy, Kayla Dawn MD[1,2]
201 N Park Ave Ste 301
Apopka, FL 32703
(407) 889-1999
Sign Language

1207725
Handy, Kayla Dawn MD[1,2]
265 East Rollins St # 6
Orlando, FL 32804
(407) 303-6729
Sign Language

1176731
Hussain, Ammar MD 1,2
265 East Rollins St # 6
Orlando, FL 32804
(407) 303-6729
Hindi, Punjab, Sign Language

Specialists are common to all plans. Los especialistas son comunes a todos los planes.

**** not accepting new members***
1 provider also accepts Medicaid
2 e-prescribing capabilities
3 preferred cost-share provider
4 part time at this location

**** no aceptan nuevos afiliados***
1 proveedor también acepta Medicaid
2 capacidades para recetas eléctronicas
3 proveedor con costo compartido preferido
4 medio tiempo en este centro

1176731
Hussain, Ammar MD 1,2
615 E Princeton St Ste 101
Orlando, FL 32803
(407) 236-0006
Hindi, Punjab, Sign Language

1176731
Hussain, Ammar MD 1,2
615 E Princeton St Ste 540
Orlando, FL 32803
(407) 303-8127
Hindi, Punjab, Sign Language

1146953
Jerath, Nivedita MD[1,2]
201 N Park Ave Ste 301
Apopka, FL 32703
(407) 889-1999
Sign Language

1146953
Jerath, Nivedita MD[1,2]
265 E Rollins Ste 6
Orlando, FL 32804
(407) 303-6729
Sign Language

1004640
Joseph, Augustine V MD[1,4]
5200 Davisson Ave Ste A
Orlando, FL 32810
(407) 290-1558

1004640
Joseph, Augustine V MD[1,4]
5200 Davisson Ave Group Ste A
Orlando, FL 32810
(212) 363-8000

1243489
Kahila, Roua MD[1,2]
32 West Gore St 3rd Flr
Orlando, FL 32806
(321) 841-3500

1219620
Lotia, Mitesh MD[1,2]
265 E Rollins Ste 6
Orlando, FL 32804
(407) 303-6729
Sign Language

1190578
Mizell, Ryan MD[1,2]
201 N Park Ave Ste 301
Apopka, FL 32703
(407) 889-1999
Sign Language

1190578
Mizell, Ryan MD[1,2]
265 E Rollins Ste 6
Orlando, FL 32804
(407) 303-6729
Sign Language

1219343
Nemade, Dipali MD[1,2]
14 West Gore St
Orlando, FL 32806
(321) 841-2800
Sign Language

1116915
Nidadavolu, Naga L MD[1,2,4]
9430 Turkey Lake Rd Ste 102
Orlando, FL 32819
(407) 818-1664

1183541
Nohra Revilla, Daniel J DO[1,2]
32 West Gore St
Orlando, FL 32806
(321) 841-2800
Sign Language, Spanish

1183541
Nohra Revilla, Daniel J DO[1,2]
7243 Della Dr Fl 3 Ste J
Orlando, FL 32819
(407) 352-5434
Sign Language, Spanish

1243214
Okobi, Daniel E MD[1,2]
265 E Rollins St Ste 6
Orlando, FL 32804
(407) 303-6729

1188638
Osorio, Claudio A MD 1,2
226 West Michigan St
Orlando, FL 32806
(407) 704-8380
Sign Language

1188638
Osorio, Claudio A MD 1,2
2881 DeLny Ave
Orlando, FL 32806
(407) 652-6000
Sign Language

Orange

Specialists are common to all plans. Los especialistas son comunes a todos los planes.

**** not accepting new members***
1 provider also accepts Medicaid
2 e-prescribing capabilities
3 preferred cost-share provider
4 part time at this location

**** no aceptan nuevos afiliados***
1 proveedor también acepta Medicaid
2 capacidades para recetas eléctronicas
3 proveedor con costo compartido preferido
4 medio tiempo en este centro

1203835
Parekh, Tanmay MD 1,2
32 West Gore St 3rd Floor
Orlando, FL 32806
(407) 352-5434

1040414
Patel, Lekhraj MD[1,2]
32 West Gore St Fl 2
Orlando, FL 32806
(407) 352-5434
Sign Language

1007945
Pineless, Hal S DO[1]
1890 State Rd 436 Ste 255
Winter Park, FL 32792
(407) 657-7900

1193860
Qazi, Aisha N MD[2]
2881 DeLny Ave
Orlando, FL 32806
(407) 652-6000

1066004
Riaz, Shahid MD[1,2,4]
7300 Sandlake Commons Blv Building A Ste 106
Orlando, FL 32819
(407) 352-0450

1229061
Robin, Jane S DO[1,2]
201 N Park Ave Ste 301
Apopka, FL 32703
(407) 889-1999
Indian, Sign Language, Spanish

1229061
Robin, Jane S DO[1,2]
265 E Rollins St #6
Orlando, FL 32804
(407) 303-6729
Indian, Sign Language, Spanish

1123345
Rosado, Christian A MD
14 West Gore St
Orlando, FL 32806
(321) 841-2800
Sign Language

1123345
Rosado, Christian A MD
1414 Kuhl Ave
Orlando, FL 32806
(407) 841-5111
Sign Language

1123345
Rosado, Christian A MD
7243 Della Dr Ste J
Orlando, FL 32819
(321) 841-3500
Sign Language

1006858
Rosenthal, Bennett M MD[1]
10000 West Colonial Dr Ste 289
Ocoee, FL 34761
(407) 296-1940

1192218
Sadek, Ahmed MD[1,2]
226 West Michigan St
Orlando, FL 32806
(407) 704-8380
Arabic, Sign Language

1192218
Sadek, Ahmed MD[1,2]
2881 DeLny Ave
Orlando, FL 32806
(407) 652-6000
Arabic, Sign Language

1209089
Shivkumar, Vikram MD 1,2
14 W Gore St
Orlando, FL 32806
(321) 841-2800

1209089
Shivkumar, Vikram MD 1,2
32 West Gore St
Orlando, FL 32806
(321) 841-2800

1082923
Skinner, Holly DO[1,2]
265 East Rollins St # 6
Orlando, FL 32804
(407) 303-6729
Sign Language

1082923
Skinner, Holly DO[1,2]
501 East King St
Orlando, FL 32803
(407) 303-8127
Sign Language

1082923
Skinner, Holly DO[1,2]
615 East Princeton St Ste 101
Orlando, FL 32803
(407) 236-0006
Sign Language

Specialists are common to all plans. Los especialistas son comunes a todos los planes.

**** not accepting new members***
1 provider also accepts Medicaid
2 e-prescribing capabilities
3 preferred cost-share provider
4 part time at this location

**** no aceptan nuevos afiliados***
1 proveedor también acepta Medicaid
2 capacidades para recetas eléctronicas
3 proveedor con costo compartido preferido
4 medio tiempo en este centro

1082923
Skinner, Holly DO[1,2]
615 East Princeton St
Ste 540
Orlando, FL 32803
(407) 303-8127
Sign Language

1206780
Stepien, Magdalena MD[1,2]
201 N Park Ave Ste 301
Apopka, FL 32703
(407) 889-1999
Sign Language

1206780
Stepien, Magdalena MD[1,2]
265 E Rollins Ste 6
Orlando, FL 32804
(407) 303-6729
Sign Language

1192233
Tammam, Dayyoub MD[1,2]
226 West Michigan St
Orlando, FL 32806
(407) 704-8380
Sign Language

1192233
Tammam, Dayyoub MD[1,2]
2881 DeLny Ave
Orlando, FL 32806
(407) 652-6000
Sign Language

1205110
Tohidi, Vahid MD[2]
14 W Gore St
Orlando, FL 32891
(321) 841-2800

1230292
Ullah, Aqsa DO[1,2]
265 E Rollins St #6
Orlando, FL 32804
(407) 303-6729
Sign Language

1112267
Velez, Arnaldo E MD*
14 West Gore St
Orlando, FL 32806
(321) 841-2800
Sign Language

1112267
Velez, Arnaldo E MD*
1414 Kuhl Ave
Orlando, FL 32806
(407) 841-5111
Sign Language

1112267
Velez, Arnaldo E MD*
52 W Underwood St
Orlando, FL 32806
(407) 841-5111
Sign Language

1112267
Velez, Arnaldo E MD*
7243 Della Dr Ste J
Orlando, FL 32819
(321) 841-3500
Sign Language

1224290
Voloschin, Alfredo D MD[1,2]
1400 S Orange Ave
Orlando, FL 32806
(321) 841-1893
Sign Language

1204861
Zaher, Naoir MD
14 West Gore St
Orlando, FL 32891
(321) 841-2800

Neuroradiology Physician

1005877
Hellinger, Frank R MD 1,2
265 E Rollins St Ste 12000
Orlando, FL 32804
(407) 975-0200

Nuclear Cardiology Physician

1093451
Akram, Kamran MD[1,4]
100 North Dean Rd
Orlando, FL 32825
(407) 351-5384

1093451
Akram, Kamran MD[1,4]
1222 S Orange Ave
Orlando, FL 32806
(407) 650-1300

1093451
Akram, Kamran MD[1,4]
2101 Park Center Dr
Orlando, FL 32835
(407) 351-5384

1093451
Akram, Kamran MD[1,4]
7236 Stonerock Cr
Orlando, FL 32819
(407) 351-5384

Orange

Specialists are common to all plans. Los especialistas son comunes a todos los planes.

**** not accepting new members***
1 provider also accepts Medicaid
2 e-prescribing capabilities
3 preferred cost-share provider
4 part time at this location

**** no aceptan nuevos afiliados***
1 proveedor también acepta Medicaid
2 capacidades para recetas eléctronicas
3 proveedor con costo compartido preferido
4 medio tiempo en este centro

1093451
Akram, Kamran MD[1,4]
7243 Della Dr
Orlando, FL 32819
(407) 650-1300

Nuclear Medicine Physician

1012553
Gowani, Sherali H MD 1,4
308 East Hazel St
Orlando, FL 32804
(407) 345-4999
Gujarati, Spanish, Urdu

1012553
Gowani, Sherali H MD 1,4
7224 Stonerock Cr
Orlando, FL 32819
(407) 345-4999
Gujarati, Spanish, Urdu

Nurse Practitioner

1216598
Diaz, Jeerika NP
6675 Westwood Blvd Ste 475
Orlando, FL 32821
(508) 475-0450

1228099
Fanfan, Benet NP
6675 Westwood Blvd Ste 475
Orlando, FL 32821
(508) 475-0450

1215584
Hernandez, Brunilda APRN
6675 Westwood Blvd Ste 475
Orlando, FL 32821
(508) 475-0450

Obstetrics & Gynecology Physician (Specialist)

1192000
Adajar, Allan MD[1,2]
2100 Ocoee Apopka Rd Ste 040
Apopka, FL 32703
(407) 303-4190
Sign Language

1219665
Ahmed, Seema MD[1,2]
201 North Park Ave Sutie 300
Apopka, FL 32703
(407) 303-5204
Hindi, Sign Language

1219665
Ahmed, Seema MD[1,2]
235 E Princeton Stree Ste 200
Orlando, FL 32804
(407) 303-1444
Hindi, Sign Language

1219665
Ahmed, Seema MD[1,2]
250 N Alafaya Trl Ste 105
Orlando, FL 32828
(407) 652-5099
Hindi, Sign Language

1243491
Ambrose, Adrian MD 1,2
9679 Lake None Village Place Ste 101
Orlando, FL 32827
(407) 227-9242

1164861
Amore, Alisson DO[2]
531 North Maitland Ave
Maitland, FL 32751
(321) 231-7355

1079857
Arroyo, Patricia J MD[1]
21 West Columbia St Ste 100
Orlando, FL 32806
(321) 841-5560

1079857
Arroyo, Patricia J MD[1]
25 West Kaley St Ste 200
Orlando, FL 32806
(321) 841-5530

1163938
Auffant, Jessica MD[1,2]
1111 West Fairbanks Ave Fl 2 Ste 200
Winter Park, FL 32789
(407) 635-3024

1030324
Bahn, Shiela A MD[1,2]
225 E 7th St
Apopka, FL 32703
(407) 905-8827

1219704
Balint, Lynda MD
2200 Fowler Grove Blvd Ste 240
Winter Garden, FL 34787
(407) 303-1444

Specialists are common to all plans. Los especialistas son comunes a todos los planes.

**** not accepting new members***
1 provider also accepts Medicaid
2 e-prescribing capabilities
3 preferred cost-share provider
4 part time at this location

**** no aceptan nuevos afiliados***
1 proveedor también acepta Medicaid
2 capacidades para recetas eléctronicas
3 proveedor con costo compartido preferido
4 medio tiempo en este centro

1219704
Balint, Lynda MD
235 E Princeton St Ste 200
Orlando, FL 32804
(407) 303-1444

1219704
Balint, Lynda MD
250 N Alafaya Trail Ste 105
Orlando, FL 32828
(407) 652-5099

1005562
Barry, Brenda MD[1]
930 Lake Baldwin Ln
Orlando, FL 32814
(407) 898-1500

1193307
Bartlett, Neysa DO[1,2]
6718 Lake Nona Blvd Ste 130
Orlando, FL 32827
(407) 518-1074
Sign Language

1140868
Benitez Prieto, Ana M MD[1,2,*,4]
3722 Avalon Park E Blvd
Orlando, FL 32828
(401) 518-1074

1162817
Bernal, Cynthia MD
83 W Miller St
Orlando, FL 32806
(321) 841-5281
Sign Language, Spanish

1242051
Bestoyong, Dorothy F. DO[1,2]
531 N Maitland Ave
Maitland, FL 32751
(321) 397-1212

1171368
Bielawny, Mark P MD 1,2
5151 Winter Garden Vineland Rd Ste 211
Windermere, FL 34786
(407) 380-5888

1073926
Boardman, Lori MD[1,2]
89 West Copeland Dr 1st Floor
Orlando, FL 32806
(321) 841-5281
Sign Language

1009677
Boone, Scott MD[1,2]
2200 Fowler Grove Blvd Ste 240
Winter Garden, FL 34787
(407) 303-1444

1009677
Boone, Scott MD[1,2]
235 E Princeton St Ste 200
Orlando, FL 32804
(407) 303-1444

1009677
Boone, Scott MD[1,2]
250 N Alafaya Trail Ste 105
Orlando, FL 32828
(407) 652-5099

1229355
Burlone, Suzanne MD 1,2
83 West Miller St
Orlando, FL 32806
(321) 841-5281
Sign Language, Spanish

1159755
Cappleman, Sarah MD 1,2
2200 Fowler Grove Blvd Ste 240
Winter Garden, FL 34787
(407) 303-1444

1159755
Cappleman, Sarah MD 1,2
235 E Princeton St Ste 200
Orlando, FL 32804
(407) 303-1444

1159755
Cappleman, Sarah MD 1,2
250 N Alafaya Trail Ste 105
Orlando, FL 32828
(407) 652-5099

1137024
Carrington, Nateya MD 2
1118 South Orange Ave Ste 202
Orlando, FL 32806
(407) 743-2100

Orange

Specialists are common to all plans. Los especialistas son comunes a todos los planes.

**** not accepting new members***
1 provider also accepts Medicaid
2 e-prescribing capabilities
3 preferred cost-share provider
4 part time at this location

**** no aceptan nuevos afiliados***
1 proveedor también acepta Medicaid
2 capacidades para recetas eléctronicas
3 proveedor con costo compartido preferido
4 medio tiempo en este centro

1171371
Carter, Terrence J MD 1,2
4401 S Orange Ave Ste 108
Edgewood, FL 32806
(407) 635-3366

1091970
Casella, Peter J MD4
7460 Dock Grove Cr
Orlando, FL 32819
(407) 350-4959

1186203
Casiano, Luis J MD1,2
5840 West Colonial Dr
Orlando, FL 32808
(407) 720-7302
Sign Language, Spanish

1186203
Casiano, Luis J MD1,2
900 S Goldenroad Ste B
Orlando, FL 32822
(407) 362-0148
Sign Language, Spanish

1171372
Cates Smith, Pamela C MD1,2
4401 S Orange Ave Ste 108
Edgewood, FL 32806
(407) 207-5717

1171372
Cates Smith, Pamela C MD1,2
5151 Winter Garden Vineland Rd Ste 211
Windermere, FL 34786
(407) 207-5717

1231466
Caywood, Stephanie MD1,2
83 W Miller St
Orlando, FL 32806
(321) 841-5281
Sign Language

1171332
Chudgar, Pranav B MD 1,2
5151 Winter Garden Vineland Rd Ste 211
Windermere, FL 34786
(407) 898-6588

1171332
Chudgar, Pranav B MD 1,2
867 Outer Rd Ste A
Orlando, FL 32814
(407) 898-6588

1243215
Clare, Sean B MD1,2
200 N Lakemont Ave
Winter Park, FL 32792
(407) 975-0406
Spanish

1243215
Clare, Sean B MD1,2
2200 Fowler Grove Blvd Ste 240
Winter Garden, FL 34787
(407) 303-1444
Spanish

1243215
Clare, Sean B MD1,2
235 E Princeton St Ste 200
Orlando, FL 32804
(407) 303-1444
Spanish

1243215
Clare, Sean B MD1,2
250 N Alafaya Trail Ste 105
Orlando, FL 32828
(407) 652-5099
Spanish

1243215
Clare, Sean B MD1,2
601 E Rollins St
Orlando, FL 32803
(407) 975-0406
Spanish

1007992
Conrad, Teresa MD1,2
83 W Miller St
Orlando, FL 32806
(321) 842-3775

1219719
Crider, Mark MD1,2
2200 Fowler Grove Blvd Ste 240
Winter Garden, FL 34787
(407) 303-1444

1219719
Crider, Mark MD1,2
235 E Princeton St Ste 200
Orlando, FL 32804
(407) 303-1444

1219719
Crider, Mark MD1,2
250 N Alafaya Trail Ste 105
Orlando, FL 32828
(407) 652-5099

Specialists are common to all plans. Los especialistas son comunes a todos los planes.

**** not accepting new members***
1 provider also accepts Medicaid
2 e-prescribing capabilities
3 preferred cost-share provider
4 part time at this location

**** no aceptan nuevos afiliados***
1 proveedor también acepta Medicaid
2 capacidades para recetas eléctronicas
3 proveedor con costo compartido preferido
4 medio tiempo en este centro

1242193
Cui, Yiwen MD[1,2,*]
207 West Gore St Ste 300
Orlando, FL 32806
(321) 841-8555

1171331
Danna, Penny A MD[1,2]
867 Outer Rd Ste A
Orlando, FL 32814
(407) 898-6588

1019859
Davila, Virgil A MD[1,2]
5151 Winter Garden Vineland Rd Ste 211
Windermere, FL 34786
(407) 381-7387

1209185
Davis, Benjamin DO[1,2]
2200 Fowler Grove Blvd Ste 240
Winter Garden, FL 34787
(407) 303-1444
Sign Language

1209185
Davis, Benjamin DO[1,2]
235 E Princeton St Ste 200
Orlando, FL 32804
(407) 303-1444
Sign Language

1209185
Davis, Benjamin DO[1,2]
250 N Alafaya Trail Ste 105
Orlando, FL 32828
(407) 652-5099
Sign Language

1069634
Denardis, Michael R DO[1,2,4]
3722 Avalon Park E Blvd Ste 230
Orlando, FL 32828
(407) 518-1074

1224015
Dyer, Keisha MD[2]
1111 W Fairbanks Ave Ste 110
Winter Park, FL 32789
(321) 842-4810
Sign Language

1176331
Enyart, Thomas P DO [1,2]
1578 W Orange Blossom Trl Building 1560
Apopka, FL 32712
(407) 635-3240

1176331
Enyart, Thomas P DO [1,2]
5151 Winter Garden Vineland Rd Ste 211
Windermere, FL 34786
(407) 277-9242

1165680
Eye, Rita MD[1,2]
531 N Maitland Ave
Maitland, FL 32751
(321) 397-1212

1083432
Farwick, Eileen F MD[1]
10000 West Colonial Dr Ste 386
Ocoee, FL 34761
(407) 296-1990

1006676
Faup, Jack G MD
1515 Park Center Dr Ste 2I
Orlando, FL 32835
(407) 299-3160
French, Sign Language, Spanish

1153890
Fazeli, Amir H MD[1,2]
885 Sedalia St Ste 100
Ocoee, FL 34761
(407) 294-2994
Farsi, Persian, Modern, Spanish

1227922
Ferrari, Fabio MD[1,2]
83 West Miller St
Orlando, FL 32806
(321) 843-8164
Sign Language, Spanish

1166839
Fox, Michael MD[1,2]
2711 South Maguire Rd
Ocoee, FL 34761
(407) 287-8082

Orange

Specialists are common to all plans. Los especialistas son comunes a todos los planes.

**** not accepting new members***
1 provider also accepts Medicaid
2 e-prescribing capabilities
3 preferred cost-share provider
4 part time at this location

**** no aceptan nuevos afiliados***
1 proveedor también acepta Medicaid
2 capacidades para recetas eléctronicas
3 proveedor con costo compartido preferido
4 medio tiempo en este centro

1173402
Franco, Arielle MD[1,2]
14050 Town Loop Blvd Ste 101
Orlando, FL 32837
(407) 240-4867
Sign Language

1173402
Franco, Arielle MD[1,2]
1811 Lucerne Terrace
Orlando, FL 32806
(407) 846-7200
Sign Language

1173402
Franco, Arielle MD[1,2]
2711 S Maguire Rd
Ocoee, FL 34761
(407) 287-8082
Sign Language

1202308
Gibby, Britney DO[1,2]
83 West Miller St
Orlando, FL 32806
(321) 843-5523

1159445
Gonzalez Rios, Angel MD[1,2]
2005 Mizell Ave Ste 2100
Winter Park, FL 32792
(407) 303-4190
Sign Language, Spanish

1148455
Goodman, David MD[4]
83 West Miller St
Orlando, FL 32806
(321) 841-5281

1148455
Goodman, David MD[4]
89 W Copeland Dr 1st Fl
Orlando, FL 32806
(321) 841-5281

1180565
Gottschalk, Kathryn DO[1,2]
147 Moray Ln
Winter Park, FL 32792
(321) 304-6249

1180565
Gottschalk, Kathryn DO[1,2]
8701 Maitland Summit Blvd
Orlando, FL 32810
(407) 365-9684

1171315
Gray, Megan L MD[1,2]
70 West Gore St Ste 201
Orlando, FL 32806
(321) 842-3781
Sign Language

1060618
Greves, Christine MD[1]
21 West Columbia St Ste 100
Orlando, FL 32806
(321) 841-5560

1060618
Greves, Christine MD[1]
25 West Kaley St Ste 200
Orlando, FL 32806
(321) 841-5530

1178700
Harris, Kemoy MD[*]
207 West Gore St Ste 300
Orlando, FL 32806
(321) 841-8555
Sign Language

1170953
Harrison, Sarah G MD [1,2]
10000 W Colonial Dr Ste 387
Ocoee, FL 34761
(407) 635-3333

1170953
Harrison, Sarah G MD [1,2]
1134 Kelton Ave Ste B
Ocoee, FL 34761
(407) 635-3333

1170953
Harrison, Sarah G MD [1,2]
17000 Porter Rd Ste 206
Winter Garden, FL 34787
(407) 635-3333

Orange

Specialists are common to all plans. Los especialistas son comunes a todos los planes.

**** not accepting new members***
1 provider also accepts Medicaid
2 e-prescribing capabilities
3 preferred cost-share provider
4 part time at this location

**** no aceptan nuevos afiliados***
1 proveedor también acepta Medicaid
2 capacidades para recetas eléctronicas
3 proveedor con costo compartido preferido
4 medio tiempo en este centro

1170953
Harrison, Sarah G MD 1,2
5151 Winter Garden Vineland Rd Ste 211
Windermere, FL 34786
(407) 635-3333

1133197
Henry, Roseanne MD 1,2
6718 Lake Nona Blvd Ste 130
Orlando, FL 32827
(407) 518-1074

1219801
Hill, David MD[1,2]
2200 Fowler Grove Blvd Ste 240
Winter Garden, FL 34787
(407) 303-1444
Sign Language, Spanish

1219801
Hill, David MD[1,2]
235 East Princeton St Ste 200
Orlando, FL 32804
(407) 303-1444
Sign Language, Spanish

1219801
Hill, David MD[1,2]
250 N Alafaya Trail Ste 105
Orlando, FL 32828
(407) 652-5099
Sign Language, Spanish

1122533
Ives Jr, John M MD[4]
83 W Miller St
Orlando, FL 32806
(321) 841-5281

1122533
Ives Jr, John M MD[4]
89 W Copeland Dr 1st Floor
Orlando, FL 32806
(321) 841-5281

1115140
Jodicke, Cristiano D MD[4]
207 W Gore St Ste 300
Orlando, FL 32806
(321) 841-8555

1115140
Jodicke, Cristiano D MD[4]
89 West Copeland Dr
Orlando, FL 32806
(407) 649-6878

1134769
Johnson, Michele MD 1,2
83 West Miller St
Orlando, FL 32806
(321) 841-5281

1134769
Johnson, Michele MD 1,2
89 West Copeland Dr 1st Flr
Orlando, FL 32806
(321) 841-5281

1078900
Lei, Ying MD[1,2]
225 E 7th St
Apopka, FL 32703
(407) 905-8827

1241700
List, Kevin MD[1,2]
1578 W Orange Blossom Trail
Apopka, FL 32712
(407) 635-3240

1171352
Llinas Messeguer, Jose E MD[1,2]
1132 Kelton Ave
Ocoee, FL 34761
(407) 635-3299
Sign Language, Spanish

1171352
Llinas Messeguer, Jose E MD[1,2]
9679 Lake Nona Village Pl Ste 101
Orlando, FL 32827
(407) 277-9242
Sign Language, Spanish

1157046
Locklear, Brandon MD 1,2
5151 Winter Garden Vineland Rd Ste 211
Windermere, FL 34786
(407) 635-3026

1171313
Londono, Jorge L MD 1,2
1111 West Fairbanks Ave
Winter Park, FL 32789
(407) 635-3024

1171313
Londono, Jorge L MD 1,2
5151 Winter Garden Vineland Rd Ste 211
Windermere, FL 34786
(407) 381-7336

Orange

Specialists are common to all plans. Los especialistas son comunes a todos los planes.

**** not accepting new members***
1 provider also accepts Medicaid
2 e-prescribing capabilities
3 preferred cost-share provider
4 part time at this location

**** no aceptan nuevos afiliados***
1 proveedor también acepta Medicaid
2 capacidades para recetas eléctronicas
3 proveedor con costo compartido preferido
4 medio tiempo en este centro

1171313
Londono, Jorge L MD 1,2
7243 Della Dr Fl 2 Ste H
Orlando, FL 32819
(407) 381-7336

1171314
Lopez, Ricardo J MD[1,2]
5151 Winter Garden Vineland Rd Ste 211
Windermere, FL 34786
(407) 381-7336

1171314
Lopez, Ricardo J MD[1,2]
7243 Della Dr Fl 2 Ste H
Orlando, FL 32819
(407) 381-7336

1122972
Mallick, Sobiah MD[1,2]
225 E Seventh St
Apopka, FL 32703
(407) 905-8827

1092462
Mayne, Marilyn A DO 1,2
235 East Princeton St Ste 200
Orlando, FL 32804
(407) 303-1444
Sign Language

1092462
Mayne, Marilyn A DO 1,2
250 North Alafaya Trail Ste 105
Orlando, FL 32828
(407) 652-5099
Sign Language

1181634
Mullins, James MD[1,2]
1811 Lucerne Terrace
Orlando, FL 32806
(407) 846-7200
Sign Language

1171329
Munov Sieveret, Natalie Y MD[1,2]
4137 Hunters Park Ln
Orlando, FL 32837
(407) 304-1730

1171329
Munov Sieveret, Natalie Y MD[1,2]
5151 Winter Garden Vineland Rd Ste 211
Windermere, FL 34786
(407) 304-1730

1177813
Mutch, Robert DO[1,2]
201 N Park Ave Ste 300
Apopka, FL 32703
(407) 303-5204
Sign Language

1177813
Mutch, Robert DO[1,2]
2200 Fowler Grove Blvd Ste 240
Winter Garden, FL 34787
(407) 303-1444
Sign Language

1177813
Mutch, Robert DO[1,2]
235 East Princeton St Ste 200
Orlando, FL 32804
(407) 303-1444
Sign Language

1217872
Nwabuobi, Chinedu MD[1,2]
207 W Gore St Ste 300
Orlando, FL 32806
(321) 841-8555
Sign Language

1038380
Orrego Franco, John MD[1,2]
2714 Rew Cr
Ocoee, FL 34761
(407) 614-0078
Sign Language, Spanish

1175404
Osborne, Amy E MD[1,2]
3722 Avalon Park E Blvd
Orlando, FL 32828
(407) 453-2072

1008810
Oyola, Felix MD[1,2]
225 E 7th St
Apopka, FL 32703
(407) 905-8827

1111989
Pagani, Virginia MD[1]
6735 Conroy Rd Ste 205
Orlando, FL 32835
(407) 274-9524
French, Italian, Portuguese, Spanish

Specialists are common to all plans. Los especialistas son comunes a todos los planes.

**** not accepting new members***
1 provider also accepts Medicaid
2 e-prescribing capabilities
3 preferred cost-share provider
4 part time at this location

**** no aceptan nuevos afiliados***
1 proveedor también acepta Medicaid
2 capacidades para recetas eléctronicas
3 proveedor con costo compartido preferido
4 medio tiempo en este centro

1091841
Palazzolo, Mark R DO 1,2,4
3722 Avalon Park E Blvd Ste 230
Orlando, FL 32828
(407) 518-1074

1171301
Patel, Shweta V MD[1,2]
10000 W Colonial Dr Ste 184
Ocoee, FL 34761
(407) 635-3303
Gujarati, Hindi

1171301
Patel, Shweta V MD[1,2]
17000 Porter Rd Ste 206
Winter Garden, FL 34787
(407) 635-3303
Gujarati, Hindi

1171301
Patel, Shweta V MD[1,2]
5151 Winter Garden Vineland Rd Ste 211
Windermere, FL 34786
(407) 635-3303
Gujarati, Hindi

1029846
Patil, Gargey MD[1,2]
2200 Fowler Grove Blvd Ste 240
Winter Garden, FL 34787
(407) 303-1444

1029846
Patil, Gargey MD[1,2]
235 East Princeton St Ste 200
Orlando, FL 32804
(407) 303-1444

1029846
Patil, Gargey MD[1,2]
250 North Alafaya Trail Ste 105
Orlando, FL 32828
(407) 652-5099

1019889
Peppy, Terrence S MD 1,2
5151 Winter Garden Vineland Ste 211
Windermere, FL 34786
(407) 381-7336

1019889
Peppy, Terrence S MD 1,2
7243 Della Dr Floor 2 Ste H
Orlando, FL 32819
(407) 381-7336

1019890
Perry, Peter C MD[1,2]
5151 Winter Garden Vineland Ste 211
Windermere, FL 34786
(407) 660-7070

1019890
Perry, Peter C MD[1,2]
800 N Maitland Ave Ste 201
Maitland, FL 32751
(407) 660-7070

1224190
Raman, Sonali V MD 1,2
1111 W Fairbanks Ave Ste 110
Winter Park, FL 32789
(321) 842-4810
Sign Language

1224190
Raman, Sonali V MD 1,2
21 W Columbia St Ste 100
Orlando, FL 32806
(321) 842-4810
Sign Language

1171324
Ramirez, Hector F MD 1,2
5151 Winter Garden Vineland Rd Ste 207
Windermere, FL 34786
(407) 306-6386

1219810
Ramnarine, Varsha MD 1,2
201 North Park Ave Ste 300
Apopka, FL 32703
(407) 303-5204

1012283
Real, Richard A MD[1,2]
225 East 7th St
Apopka, FL 32703
(407) 905-8827

Orange

Specialists are common to all plans. Los especialistas son comunes a todos los planes.

**** not accepting new members***
1 provider also accepts Medicaid
2 e-prescribing capabilities
3 preferred cost-share provider
4 part time at this location

**** no aceptan nuevos afiliados***
1 proveedor también acepta Medicaid
2 capacidades para recetas eléctronicas
3 proveedor con costo compartido preferido
4 medio tiempo en este centro

1221575
Rehman, Subhia MD 1,2
201 North Park Ave Ste 300
Apopka, FL 32703
(407) 303-5204
Arabic, Italian, Multilingual, Sign Language, Urdu

1221575
Rehman, Subhia MD 1,2
2200 Fowler Grove Boulevard Ste 240
Winter Garden, FL 34787
(407) 303-1444
Arabic, Italian, Multilingual, Sign Language, Urdu

1221575
Rehman, Subhia MD 1,2
235 E Princeton St Ste 200
Orlando, FL 32804
(407) 303-1444
Arabic, Italian, Multilingual, Sign Language, Urdu

1221575
Rehman, Subhia MD 1,2
250 North Alafaya Trail Ste 105
Orlando, FL 32828
(407) 652-5099
Arabic, Italian, Multilingual, Sign Language, Urdu

1024575
Reinoso, Juan E MD 1,*,4
14050 Town Loop Blvd Ste 101
Orlando, FL 32837
(407) 240-4865
Spanish

1024575
Reinoso, Juan E MD[1,*]
1811 Lucerne Terrace
Orlando, FL 32806
(407) 846-7200
Spanish

1024575
Reinoso, Juan E MD 1,*,4
4048 Winter Grdn Vineland
Winter Garden, FL 34787
(407) 287-8082
Spanish

1147481
Rogers, Mamie MD[1,2]
2200 Fowler Grove Blvd Ste 240
Winter Garden, FL 34787
(407) 303-1444
Sign Language

1147481
Rogers, Mamie MD[1,2]
235 E Princeton St Ste 200
Orlando, FL 32804
(407) 303-1444
Sign Language

1147481
Rogers, Mamie MD[1,2]
250 N Alafaya Trl Ste 105
Orlando, FL 32828
(407) 652-5099
Sign Language

1141021
Roman Hernandez, Xavier MD[1,2]
2200 Fowler Grove Boulevard Ste 240
Winter Garden, FL 34787
(407) 303-1444
Sign Language, Spanish

1141021
Roman Hernandez, Xavier MD[1,2]
235 East Princeton St Ste 200
Orlando, FL 32804
(407) 303-1444
Sign Language, Spanish

1141021
Roman Hernandez, Xavier MD[1,2]
250 North Alafaya Trail Ste 105
Orlando, FL 32828
(407) 652-5099
Sign Language, Spanish

1171318
Santiago, Ruben R MD 1,2
5151 Winter Garden Vineland Rd Ste 211
Windermere, FL 34786
(407) 518-1097

Specialists are common to all plans. Los especialistas son comunes a todos los planes.

**** not accepting new members***
1 provider also accepts Medicaid
2 e-prescribing capabilities
3 preferred cost-share provider
4 part time at this location

**** no aceptan nuevos afiliados***
1 proveedor también acepta Medicaid
2 capacidades para recetas eléctronicas
3 proveedor con costo compartido preferido
4 medio tiempo en este centro

1108719
Senchani, Silpa MD 1,2,4
6735 Conroy Rd Ste 205
Orlando, FL 32835
(407) 498-0071

1193415
Sierra Rios, Kanisha MD[1,2]
3722 Avalon Park E Blvd
Orlando, FL 32828
(407) 453-2072

1203245
Silva, Michelle E MD 1,2
2035 Glenwood Dr
Winter Park, FL 32792
(407) 960-2112
Sign Language, Spanish

1140420
Spiers, Deborah DO 1,2,*,4
3722 Avalaon Park E Blvd Ste 230
Orlando, FL 32828
(407) 518-1074

1189458
St Louis, Sarah M MD 1,2
1561 West Fairbanks Ave Ste 205
Winter Park, FL 32789
(407) 286-6190

1120171
Starr, Renata S MD 1,2,*
14050 Town Loop Blvd Ste 101
Orlando, FL 32837
(407) 846-7200
Sign Language

1120171
Starr, Renata S MD 1,2,*
1811 Lucerne Terrace
Orlando, FL 32806
(407) 846-7200
Sign Language

1120171
Starr, Renata S MD 1,2,*
2711 S Maguire Rd
Ocoee, FL 34761
(407) 846-7200
Sign Language

1162937
Stewart, Joseph MD[2]
3722 Avalon Park E Blvd
Orlando, FL 32828
(407) 453-2072

1221574
Stockwell, Erica DO[1,2]
2005 Mizell Ave Ste 2100
Winter Park, FL 32792
(407) 303-4190
Sign Language

1119080
Stroup, Michael J MD[4]
83 West Miller St
Orlando, FL 32806
(321) 841-5281

1119080
Stroup, Michael J MD[4]
89 West Copeland Dr 1st Floor
Orlando, FL 32806
(321) 841-5281

1004995
Sweet, Jon F MD[1,2]
5151 Winter Garden Vineland Rd Ste 211
Windermere, FL 34786
(407) 635-3340
Sign Language

1133968
Texier, Jeanmarie MD[1]
12200 W Colonial Dr Ste 202
Winter Garden, FL 34787
(407) 395-9990

1167224
Van Wert, John MD[1,2]
531 N Maitland Ave
Maitland, FL 32751
(321) 397-1212

1060593
Vaught, Jessica MD[1]
21 W Columbia St Ste 101
Orlando, FL 32806
(321) 841-5560

1234109
Vesco, Daniel DO[1,2]
3722 Avalon Park East Blvd
Orlando, FL 32792
(407) 453-2072
Sign Language

Orange

Specialists are common to all plans. Los especialistas son comunes a todos los planes.

**** not accepting new members***
1 provider also accepts Medicaid
2 e-prescribing capabilities
3 preferred cost-share provider
4 part time at this location

**** no aceptan nuevos afiliados***
1 proveedor también acepta Medicaid
2 capacidades para recetas eléctronicas
3 proveedor con costo compartido preferido
4 medio tiempo en este centro

1234109
Vesco, Daniel DO[1,2]
6718 Lake Nona Blvd
Ste 130
Orlando, FL 32827
(407) 518-1074
Sign Language

1217869
Vlastos, Emanuel J MD 1,2
207 W Gore St Ste 300
Orlando, FL 32806
(321) 841-8555
Sign Language

1089939
Walters, Genelle A DO 1,2,4
225 E 7th St
Apopka, FL 32703
(407) 905-8827

1089939
Walters, Genelle A DO 1,2,4
840 Mercy Dr
Orlando, FL 32808
(407) 905-8827

1221576
Ware, Vonda MD[1,2]
201 N Park Ave Ste 300
Apopka, FL 32703
(407) 303-5204
Sign Language

1171307
Watson Locklear, Meredith MD[1,2]
1111 West Fairbanks Ave Fl 2 Ste 200
Winter Park, FL 32789
(407) 635-3024

1183538
Wollenschlaeger, Matthew D MD[2]
531 N Maitland Ave
Maitland, FL 32751
(321) 397-1212
Sign Language

1167109
Worley, Ameigh V MD 1,2
2035 Glenwood Dr
Winter Park, FL 32792
(407) 960-2112
French, Sign Language, Spanish

1229867
Zwain, Omar A MD[1,2]
2005 Mizell Ave Ste 2100
Winter Park, FL 32792
(407) 303-4190
Arabic, Sign Language

Ophthalmology Physician

1224106
Akhtari, Roozbeh MD 1,2
1561 West Fairbanks Ave
Winter Park, FL 32789
(407) 896-1400
Sign Language

1167120
Badhwar Kumar, Jaya MD[1,2]
95 Columbia St
Orlando, FL 32806
(407) 849-9621

1172894
Barber, Kevin MD
1561 W Fairbanks Ave
Winter Park, FL 32789
(407) 896-1400

1079819
Barnard, Thomas A MD 1,2
95 Columbia St
Orlando, FL 32806
(407) 849-9621

1185466
Barnes, Alexander MD 1,2
95 Columbia St
Orlando, FL 32806
(407) 849-9621

1167142
Beneke, John A MD[1,2]
1911 N Mills Ave
Orlando, FL 32803
(407) 886-4878

1167142
Beneke, John A MD[1,2]
2257 E Semoran Blvd
Apopka, FL 32703
(407) 886-4878

1167062
Centner, Donald J MD[1]
1911 N Mills Ave
Orlando, FL 32803
(407) 893-8210

Specialists are common to all plans. Los especialistas son comunes a todos los planes.

**** not accepting new members***
1 provider also accepts Medicaid
2 e-prescribing capabilities
3 preferred cost-share provider
4 part time at this location

**** no aceptan nuevos afiliados***
1 proveedor también acepta Medicaid
2 capacidades para recetas eléctronicas
3 proveedor con costo compartido preferido
4 medio tiempo en este centro

1167062
Centner, Donald J MD[1]
2257 E Semoran Blvd
Apopka, FL 32703
(407) 893-8210

1231929
Chikovsky, Max MD[1,2]
13630 Sachs Ave Ste 120
Orlando, FL 32827
(407) 893-8200

1231929
Chikovsky, Max MD[1,2]
1911 N Mills Ave
Orlando, FL 32803
(407) 893-8200

1231929
Chikovsky, Max MD[1,2]
2257 East Semoran Blvd
Apopka, FL 32703
(407) 886-4878

1231929
Chikovsky, Max MD[1,2]
3155 South Orange Ave Ste 102
Orlando, FL 32806
(407) 634-3600

1168962
Cunningham, Matthew A MD
95 Columbia St
Orlando, FL 32806
(407) 849-9621

1089623
Dawson II, Daniel MD 1,2
13630 Sachs Ave Ste 120
Orlando, FL 32827
(407) 893-8200
Sign Language

1089623
Dawson II, Daniel MD 1,2
1911 N Mills Ave
Orlando, FL 32803
(407) 893-8200
Sign Language

1089623
Dawson II, Daniel MD 1,2
2257 E Semoran Blvd
Apopka, FL 32703
(407) 886-4878
Sign Language

1182034
Dempsey, Angela MD 1,2
2295 S Hiawassee Rd Ste 101
Orlando, FL 32835
(407) 902-2533

1149237
Filutowski, Konrad MD 1,2
2295 S Hiawassee Rd Ste 101
Orlando, FL 32835
(407) 902-2533

1229385
Foster, Bradley MD[1,2]
13630 Sachs Ave Ste 120
Orlando, FL 32827
(407) 893-8200

1229385
Foster, Bradley MD[1,2]
1911 N Mills Ave
Orlando, FL 32803
(407) 893-8200

1229385
Foster, Bradley MD[1,2]
2257 E Semoran Blvd
Apopka, FL 32703
(407) 886-4878

1229385
Foster, Bradley MD[1,2]
3155 S Orange Ave Ste 102
Orlando, FL 32806
(407) 634-3600

1167057
Graham, Michael MD[1]
1911 N Mills Ave
Orlando, FL 32803
(855) 765-6759

1168963
Houston III, Samuel K MD
95 Columbia St
Orlando, FL 32806
(407) 849-9621

1151022
Jeroudi, Abdallah MD 1,2
95 Columbia St
Orlando, FL 32806
(407) 849-9621

1168695
Lehr, John T MD
1911 N Mills Ave
Orlando, FL 32803
(855) 765-6759

Orange

Specialists are common to all plans. Los especialistas son comunes a todos los planes.

**** not accepting new members***
1 provider also accepts Medicaid
2 e-prescribing capabilities
3 preferred cost-share provider
4 part time at this location

**** no aceptan nuevos afiliados***
1 proveedor también acepta Medicaid
2 capacidades para recetas eléctronicas
3 proveedor con costo compartido preferido
4 medio tiempo en este centro

1168695
Lehr, John T MD
2257 E Semoran Blvd
Apopka, FL 32703
(855) 765-6759

1168961
Mavrofrides, Elia C MD
95 Columbia St
Orlando, FL 32806
(407) 849-9621

1150308
Mills, David MD[1,2]
13630 Sachs Ave Ste 120
Orlando, FL 32827
(407) 893-8200

1150308
Mills, David MD[1,2]
1911 N Mills Ave
Orlando, FL 32803
(407) 893-8200

1150308
Mills, David MD[1,2]
2257 E Semoran Blvd
Apopka, FL 32703
(407) 886-4878

1150308
Mills, David MD[1,2]
3155 S Orange Ave Ste 102
Orlando, FL 32806
(407) 634-3600

1167549
Moreno, Raul MD
95 Columbia St
Orlando, FL 32806
(407) 849-9621
Spanish

1169217
Moreno, Tomas MD[1,2]
95 Columbia St
Orlando, FL 32806
(407) 849-9621

1192764
Munguba, Gustavo MD 1,2
2295 S Hiawassee Rd Ste 101
Orlando, FL 32835
(407) 902-2533

1167110
Perez, Javier A MD[1,2]
10815 Dylan Loren Cr
Orlando, FL 32825
(407) 966-3770
Spanish

1167071
Pohlod, Michael MD[1]
13630 Sachs Ave Ste 120
Orlando, FL 32827
(407) 893-8200

1167071
Pohlod, Michael MD[1]
1911 N Mills Ave
Orlando, FL 32803
(407) 893-8200

1190865
Rojanasthien, Siripong MD[1,2]
2295 S Hiawassee Rd Ste 101
Orlando, FL 32835
(407) 902-2533

1173053
Scruggs, Ryan MD[1,2]
1561 W Fairbanks Ave
Winter Park, FL 32789
(407) 896-1400

1173053
Scruggs, Ryan MD[1,2]
1900 N Orange Ave
Orlando, FL 32804
(407) 896-1400

1058741
Tarle, Ivan MD[1,4]
1911 N Mills Ave
Orlando, FL 32803
(855) 765-6759

Optometrist

1165928
Ageyeva, Veronika OD 1
5020 E Colonial Dr
Orlando, FL 32803
(407) 895-6254

1139355
Ahml, John S OD[1]
9428 W Colonial Dr
Ocoee, FL 34761
(407) 291-1921

1105758
Alvarez, Dennis OD[1]
9428 W Colonial Dr
Ocoee, FL 34761
(407) 291-1921

1105704
Ananthan Nair, Jayakumar OD[1]
2917 Edgewater Dr
Orlando, FL 32804
(407) 423-2030
Spanish

Specialists are common to all plans. Los especialistas son comunes a todos los planes.

**** not accepting new members***
1 provider also accepts Medicaid
2 e-prescribing capabilities
3 preferred cost-share provider
4 part time at this location

**** no aceptan nuevos afiliados***
1 proveedor también acepta Medicaid
2 capacidades para recetas eléctronicas
3 proveedor con costo compartido preferido
4 medio tiempo en este centro

1077576
Birnbaum, Suzanne OD 1
1700 W Sand Lake Rd Ste D120
Orlando, FL 32809
(407) 351-5745

1077576
Birnbaum, Suzanne OD 1
9428 W Colonial Dr
Ocoee, FL 34761
(407) 291-1921

1165626
Boodram, Kranston OD 1
13630 Sachs Ave Ste 120
Orlando, FL 32827
(407) 893-8200

1165626
Boodram, Kranston OD 1
1911 N Mills Ave
Orlando, FL 32803
(407) 893-8200

1165626
Boodram, Kranston OD 1
2257 E Semoran Blvd
Apopka, FL 32703
(407) 886-4878

1165626
Boodram, Kranston OD 1
3155 S Orange Ave Ste 102
Orlando, FL 32806
(407) 893-8200

1051585
Branin, Leslie Glaeser OD[1]
1700 W Sand Lake Rd Ste D120
Orlando, FL 32809
(407) 351-5745

1210143
Cantrell, Jenette OD[1]
330 N Alafaya Trail
Orlando, FL 32828
(407) 614-6561

1210143
Cantrell, Jenette OD[1]
3808 E Colonial Dr
Orlando, FL 32803
(407) 630-8885

1210143
Cantrell, Jenette OD[1]
9571 W Colonial Dr
Ocoee, FL 34761
(407) 961-7007

1091584
Chai, Sook OD[1]
12950 E Colonial Dr Ste 100
Orlando, FL 32826
(407) 658-9020
Spanish

1091584
Chai, Sook OD[1]
1700 W Sand Lake Rd Ste D120
Orlando, FL 32809
(407) 351-5745
Spanish

1091584
Chai, Sook OD[1]
9428 W Colonial Dr
Ocoee, FL 34761
(407) 291-1921
Spanish

1132168
Del Carmen Lopez, Viviana OD[1]
13630 Sachs Ave Ste 120
Orlando, FL 32827
(407) 893-8200
Spanish

1132168
Del Carmen Lopez, Viviana OD[1]
1911 N Mills Ave
Orlando, FL 32803
(407) 893-8200
Spanish

1132168
Del Carmen Lopez, Viviana OD[1]
2257 E Semoran Blvd
Apopka, FL 32703
(407) 886-4878
Spanish

1132168
Del Carmen Lopez, Viviana OD[1]
3155 S Orange Ave Ste 102
Orlando, FL 32806
(407) 893-8200
Spanish

1025382
Flanagan, Thomas OD[1]
1700 W Sand Lake Rd Ste D120
Orlando, FL 32809
(407) 351-5745

Orange

Specialists are common to all plans. Los especialistas son comunes a todos los planes.

**** not accepting new members***
1 provider also accepts Medicaid
2 e-prescribing capabilities
3 preferred cost-share provider
4 part time at this location

**** no aceptan nuevos afiliados***
1 proveedor también acepta Medicaid
2 capacidades para recetas eléctronicas
3 proveedor con costo compartido preferido
4 medio tiempo en este centro

1025382
Flanagan, Thomas OD[1]
5020 E Colonial Dr
Orlando, FL 32803
(407) 895-6254

1210269
Glass, Robyn OD[1]
13630 Sachs Ave Ste 120
Orlando, FL 32827
(407) 893-8200

1210269
Glass, Robyn OD[1]
1911 N Mills Ave
Orlando, FL 32803
(407) 893-8200

1210269
Glass, Robyn OD[1]
2257 E Semoran Blvd
Apopka, FL 32703
(407) 886-4878

1210269
Glass, Robyn OD[1]
3155 S Orange Ave Ste 102
Orlando, FL 32806
(407) 893-8200

1132239
Glasser, Jay OD[1]
1700 W Sand Lake Rd Ste D120
Orlando, FL 32809
(407) 351-5745

1132239
Glasser, Jay OD[1]
5020 E Colonial Dr
Orlando, FL 32803
(407) 895-6254

1132239
Glasser, Jay OD[1]
9428 West Colonial Dr
Ocoee, FL 34761
(407) 291-1921

1131015
Goldstein, Stacey P OD 1
5020 E Colonial Dr
Orlando, FL 32803
(407) 895-6254

1072563
Grubbs, David A OD[1,*]
2917 Edgewater Dr
Orlando, FL 32804
(407) 423-2030

1072563
Grubbs, David A OD[1,*]
7975 Lake Underhill Rd Ste 140
Orlando, FL 32822
(407) 915-0485

1151697
Hamilton, Christopher OD[1]
12950 E Colonial Dr Ste 100
Orlando, FL 32826
(407) 658-9020

1151697
Hamilton, Christopher OD[1]
1700 W Sand Lake Rd Ste D120
Orlando, FL 32809
(407) 351-5745

1151697
Hamilton, Christopher OD[1]
9428 W Colonial Dr
Ocoee, FL 34761
(407) 291-1921

1110349
Handy, Natasha OD[1]
12950 E Colonial Dr Ste 100
Orlando, FL 32826
(407) 658-9020

1110349
Handy, Natasha OD[1]
5020 E Colonial Dr
Orlando, FL 32803
(407) 895-6254

1157153
Hanley, Michelle C OD 1
10131 W Colonial Dr Ste 201
Ocoee, FL 34761
(407) 206-2020

1157153
Hanley, Michelle C OD 1
7975 Lake Underhill Rd Ste 140
Orlando, FL 32822
(407) 281-0866

1150684
Henry, Noel OD[1]
12950 E Colonial Dr Ste 100
Orlando, FL 32826
(800) 849-3937
Spanish

Specialists are common to all plans. Los especialistas son comunes a todos los planes.

**** not accepting new members***
1 provider also accepts Medicaid
2 e-prescribing capabilities
3 preferred cost-share provider
4 part time at this location

**** no aceptan nuevos afiliados***
1 proveedor también acepta Medicaid
2 capacidades para recetas eléctronicas
3 proveedor con costo compartido preferido
4 medio tiempo en este centro

1150684
Henry, Noel OD[1]
1700 W Sand Lake Rd Ste D120
Orlando, FL 32809
(407) 351-5745
Spanish

1043894
Hernandez, Madeline OD[1]
12950 E Colonial Dr Ste 100
Orlando, FL 32826
(800) 878-9690

1043894
Hernandez, Madeline OD[1]
1700 West Sand Lake Rd Ste D120
Orlando, FL 32809
(407) 351-5745

1043894
Hernandez, Madeline OD[1]
9428 West Colonial Dr
Ocoee, FL 34761
(407) 291-1921

1130896
Hidalgo, Janet OD[1]
1700 W Sand Lake Rd Ste D120
Orlando, FL 32809
(407) 351-5745

1130896
Hidalgo, Janet OD[1]
5020 E Colonial Dr
Orlando, FL 32803
(407) 895-6254

1117523
Holderby, Mari S OD[1]
7912 Forest City Rd
Orlando, FL 32810
(407) 905-8827

1169544
Hyman, Kerry OD[1]
10131 W Colonial Dr Ste 201
Ocoee, FL 34761
(407) 206-2020

1169544
Hyman, Kerry OD[1]
2875 Maguire Rd
Windermere, FL 34786
(407) 299-8300

1169544
Hyman, Kerry OD[1]
2917 Edgewater Dr
Orlando, FL 32804
(407) 423-2030

1054926
Ingham, Richard OD[1]
1700 W Sand Lake Rd Ste D120
Orlando, FL 32809
(407) 351-5745

1064884
Ismail, Esaam E OD[1]
5020 East Colonial Dr
Orlando, FL 32803
(407) 895-6254

1132288
Ma, Chunfeng OD[1]
1700 W Sandlake Rd Ste D120
Orlando, FL 32809
(407) 351-5745

1210667
Manning, Mercedes OD[1]
12950 E Colonial Dr Ste 100
Orlando, FL 32826
(407) 658-9020
Spanish

1210667
Manning, Mercedes OD[1]
5020 E Colonial Dr
Orlando, FL 32803
(407) 895-6254
Spanish

1210667
Manning, Mercedes OD[1]
9428 W Colonial Dr
Ocoee, FL 34761
(407) 291-1921
Spanish

1148446
Marotto, Alycia OD[1]
1700 West Sand Lake Rd Ste D120
Orlando, FL 32809
(407) 351-5745

1148446
Marotto, Alycia OD[1]
9428 West Colonial Dr
Ocoee, FL 34761
(407) 291-1921

1132242
Meer, Henry OD[1]
1700 W Sand Lake Rd Ste D120
Orlando, FL 32809
(407) 351-5745

Orange

Specialists are common to all plans. Los especialistas son comunes a todos los planes.

**** not accepting new members***
1 provider also accepts Medicaid
2 e-prescribing capabilities
3 preferred cost-share provider
4 part time at this location

**** no aceptan nuevos afiliados***
1 proveedor también acepta Medicaid
2 capacidades para recetas eléctronicas
3 proveedor con costo compartido preferido
4 medio tiempo en este centro

1132242
Meer, Henry OD[1]
5020 E Colonial Dr
Orlando, FL 32803
(407) 895-6254

1064886
Miller, Barbara OD[1]
5020 East Colonial Dr
Orlando, FL 32803
(407) 895-6254

1149335
Mmwd, Hoang DO[1]
12950 East Colonial Dr Ste 100
Orlando, FL 32826
(407) 658-9020

1149335
Mmwd, Hoang DO[1]
9428 West Colonial Dr
Ocoee, FL 34761
(407) 291-1921

1084747
Mondesir, Brandon OD 1
11794 E Colonial Dr
Orlando, FL 32817
(407) 904-4431
Spanish

1132163
Morrison, Caryn L OD[1]
9428 West Colonial Dr
Ocoee, FL 34761
(407) 291-1921

1092355
Nguyen, Quyen L OD[1]
12950 E Colonial Dr Ste 100
Orlando, FL 32826
(407) 658-9020

1092355
Nguyen, Quyen L OD[1]
4980 E Colonial Dr
Orlando, FL 32803
(407) 895-6254

1092355
Nguyen, Quyen L OD[1]
9401 W Colonial Dr Ste 402
Ocoee, FL 34761
(407) 291-1921

SQ80000
Nowell, John OD[1]
7208 Sandlake Rd Ste 202
Orlando, FL 32819
(407) 271-8931
Spanish

1053282
Ocasio, John A OD[1]
12950 East Colonial Dr Ste 100
Orlando, FL 32826
(407) 658-9020

1053282
Ocasio, John A OD[1]
9428 West Colonial Dr
Ocoee, FL 34761
(407) 291-1921

1210498
Ossi, Mark OD[1]
13275 West Colonial Dr
Winter Garden, FL 34787
(407) 905-8827

1210498
Ossi, Mark OD[1]
19108 E Colonial Dr
Orlando, FL 32820
(407) 905-8827

1210498
Ossi, Mark OD[1]
7900 Forest City Rd
Orlando, FL 32810
(407) 905-8827

1210498
Ossi, Mark OD[1]
840 Mercy Dr
Orlando, FL 32808
(407) 905-8827

1242738
Patel, Shetal OD[1]
13630 Sachs Ave Ste 120
Orlando, FL 32827
(407) 886-2530

1242738
Patel, Shetal OD[1]
1911 N Mills Ave
Orlando, FL 32803
(407) 894-2112

1242738
Patel, Shetal OD[1]
2269 E Semoran Blvd
Apopka, FL 32703
(407) 886-2530

1242738
Patel, Shetal OD[1]
3155 S Orange Ave Ste 102
Orlando, FL 32806
(407) 886-2530

Specialists are common to all plans. Los especialistas son comunes a todos los planes.

**** not accepting new members***
1 provider also accepts Medicaid
2 e-prescribing capabilities
3 preferred cost-share provider
4 part time at this location

**** no aceptan nuevos afiliados***
1 proveedor también acepta Medicaid
2 capacidades para recetas eléctronicas
3 proveedor con costo compartido preferido
4 medio tiempo en este centro

1130627
Ramesar, Denyse OD[1]
4980 E Colonial Dr
Orlando, FL 32803
(407) 895-6254

1130627
Ramesar, Denyse OD[1]
9401 W Colonial Dr Ste 402
Ocoee, FL 34761
(407) 291-1921

1210286
Ramirez, Lisa OD[1]
12950 East Colonial Dr Ste 100
Orlando, FL 32826
(407) 658-9020

1132226
Raney, Dennis OD[1]
1700 West Sandlake Rd Ste D118
Orlando, FL 32809
(407) 351-5745

1132226
Raney, Dennis OD[1]
5020 East Colonial Dr
Orlando, FL 32803
(407) 895-6254

1132226
Raney, Dennis OD[1]
9428 West Colonial Dr
Ocoee, FL 34761
(407) 291-1921

1132218
Rangel, Daniel OD[1]
12950 E Colonial Dr Ste 100
Orlando, FL 32826
(407) 658-9020

1132218
Rangel, Daniel OD[1]
1700 W Sand Lake Rd Ste D120
Orlando, FL 32809
(407) 351-5745

1153471
Roberts, David OD[1]
5020 E Colonial Dr
Orlando, FL 32803
(407) 895-6254

1210263
Rutledge, Kiri OD[1]
9428 W Colonial Dr
Ocoee, FL 34761
(407) 895-6254

1132219
Scott, Christopher OD[1]
9401 West Colonial Dr Ste 402
Ocoee, FL 34761
(407) 291-1921

1099163
Sharma, Reenal OD[1]
9428 W Colonial Dr
Ocoee, FL 34761
(407) 291-1921

1131706
Sterling, Alice OD[1]
2875 Maguire Rd
Windermere, FL 34786
(407) 299-8300

1131706
Sterling, Alice OD[1]
7975 Lake Underhill Rd Ste 140
Orlando, FL 32822
(407) 281-0866

1210170
Suriano, Joseph OD[1]
12950 E Colonial Dr Ste 100
Orlando, FL 32826
(407) 658-9020

1080571
Tucker, Mariann L OD[1]
12950 E Colonial Dr Ste 100
Orlando, FL 32826
(407) 658-9020

1080571
Tucker, Mariann L OD[1]
5020 East Colonial Dr
Orlando, FL 32803
(407) 895-6254

1181726
Varghese, Levy OD[1]
12950 East Colonial Dr Ste 100
Orlando, FL 32826
(407) 658-9020

1115406
Walton, Sean OD[1]
5020 East Colonial Dr
Orlando, FL 32803
(407) 895-6254

1115406
Walton, Sean OD[1]
723 3rd St West
Orlando, FL 32803
(863) 297-5067

Specialists are common to all plans. Los especialistas son comunes a todos los planes.

**** not accepting new members***
1 provider also accepts Medicaid
2 e-prescribing capabilities
3 preferred cost-share provider
4 part time at this location

**** no aceptan nuevos afiliados***
1 proveedor también acepta Medicaid
2 capacidades para recetas eléctronicas
3 proveedor con costo compartido preferido
4 medio tiempo en este centro

1038600
Weisbond, Steven OD[1]
5020 East Colonial Dr
Orlando, FL 32803
(407) 895-6254

Orthopaedic Surgery Physician

1207100
Brown, Bryan D MD[1,2]
1285 North Orange Ave
Winter Park, FL 32789
(321) 843-5851

1207100
Brown, Bryan D MD[1,2]
60 Columbia St
Orlando, FL 32806
(321) 843-5851

1243449
Carbone, Andrew MD 1,2
1900 North Alafaya Trail
Alafaya, FL 32826
(407) 380-8705

1183269
Cox, Jacob MD
596 Ocoee Commerce Pkwy
Ocoee, FL 34761
(407) 654-3505

1007053
Cox, William Kevin MD 1,2
596 Ocoee Commerce Pkwy
Ocoee, FL 34761
(407) 654-3505

1083238
Daouk, Ayman Ahmad MD[*,4]
7350 Sandlake Commons Ste 1102
Orlando, FL 32819
(407) 355-7478

1009091
Davenport, William C MD[1,4]
345 W Michigan St Ste 114
Orlando, FL 32806
(407) 843-9083
Sign Language

1007077
Evans, Rory A MD[1]
200 W Gore St
Orlando, FL 32806
(407) 841-7724

1007726
Heard Jr, Charles W MD[1,4]
345 W Michigan St Ste 114
Orlando, FL 32806
(407) 843-9083

1183308
Hillin, Cody MD
201 North Park Ave #204
Apopka, FL 32703
(407) 841-2100

1183308
Hillin, Cody MD
2200 Fowler Grove Blvd #100
Winter Garden, FL 34787
(407) 841-2100

1183308
Hillin, Cody MD
801 N Orange Ave Ste 600
Orlando, FL 32801
(407) 841-2100

1241947
Jacobs, Elizabeth MD 1,2
10155 Dowden Rd Ste 301
Orlando, FL 32832
(321) 843-5851

1241947
Jacobs, Elizabeth MD 1,2
60 Columbia St Ste 400
Orlando, FL 32806
(321) 843-5851

1062943
Langford, Joshua R MD *
60 Columbia St
Orlando, FL 32806
(321) 843-5851

1036816
Mintzer, Craig MD[1,2]
1285 North Orange Ave
Winter Park, FL 32789
(407) 647-2287
Sign Language

1036816
Mintzer, Craig MD[1,2]
60 Columbia St
Orlando, FL 32806
(321) 843-5851
Sign Language

Specialists are common to all plans. Los especialistas son comunes a todos los planes.

**** not accepting new members***
1 provider also accepts Medicaid
2 e-prescribing capabilities
3 preferred cost-share provider
4 part time at this location

**** no aceptan nuevos afiliados***
1 proveedor también acepta Medicaid
2 capacidades para recetas eléctronicas
3 proveedor con costo compartido preferido
4 medio tiempo en este centro

1241937
Murphy, Hamadi MD 1,2
1900 North Alafaya Trail Ste 900
Orlando, FL 32826
(407) 380-8705

SF44200
Murrah Jr, Robert L MD[1]
60 Columbia St
Orlando, FL 32806
(407) 423-7777

1169439
Newsum, Nicholas MD 1,2
2200 Fowler Grove Bld Ste 100
Winter Garden, FL 34787
(407) 841-2100

1169439
Newsum, Nicholas MD 1,2
801 N Orange Ave Ste 600
Orlando, FL 32801
(407) 841-2100

1007211
Schroeder, Frederick J MD[1,2]
200 W Gore St
Orlando, FL 32806
(407) 841-7723

1114353
Shuler, Paul MD
801 Marshall Farms Rd
Ocoee, FL 34761
(407) 906-3621

1012080
Torres, Jose A MD[1,2]
596 Ocoee Commerce Pkwy
Ocoee, FL 34761
(407) 654-3505

SX50800
White, George M MD
201 North Park Ave Ste 204
Apopka, FL 32703
(407) 841-2100

SX50800
White, George M MD
2200 Fowler Grove Blvd Ste 100
Winter Garden, FL 34787
(407) 841-2100

SX50800
White, George M MD
801 N Orange Ave Ste 600
Orlando, FL 32801
(407) 841-2100

Otolaryngic Allergy Physician

1002884
Andrade, Jose MD[1,2,4]
5412 Curry Ford Rd
Orlando, FL 32812
(407) 658-7882
Sign Language, Spanish

1015334
Hornberger, Boyce MD 1,2,4
3151 N Alafaya Trail Ste 103
Orlando, FL 32826
(407) 380-8700

1117870
Hussain, Shama MD 1,2,4
5412 Curry Ford Rd
Orlando, FL 32812
(407) 658-7882
Sign Language

1148844
Patel, Shreya MD[1,2]
5385 Conroy Rd Ste 100
Orlando, FL 32811
(407) 777-8794

Otolaryngology Physician

1015861
Aguiar, Susan MD[2]
7460 Docs Grove Cr
Orlando, FL 32819
(407) 343-9006
Portuguese, Sign Language, Spanish

1240676
Anagnos, Vincent DO 1,2
7251 University Blvd Ste 300
Winter Park, FL 32792
(407) 677-0099

1211358
Bibliowicz, Michael M DO[1,2]
5830 Lake Underhill Rd
Orlando, FL 32807
(407) 658-0228
Spanish

Orange

Specialists are common to all plans. Los especialistas son comunes a todos los planes.

**** not accepting new members***
1 provider also accepts Medicaid
2 e-prescribing capabilities
3 preferred cost-share provider
4 part time at this location

**** no aceptan nuevos afiliados***
1 proveedor también acepta Medicaid
2 capacidades para recetas eléctronicas
3 proveedor con costo compartido preferido
4 medio tiempo en este centro

1237242
Damask, Cecelia C DO 1,2
11317 Lake Underhill Rd Ste 100
Orlando, FL 32825
(407) 955-4948

1116184
Debnath, Indranil MD[4]
1781 Park Center Dr Ste 210
Orlando, FL 32835
(407) 351-0675

1116184
Debnath, Indranil MD[4]
7251 University Blvd Ste 300
Winter Park, FL 32792
(407) 677-0099

1170264
Dobson, Brittany MD 1,2
1781 Park Center Dr Ste 210
Orlando, FL 32835
(407) 351-0675

1211369
Harrington, Dale C DO 1,2
5830 Lake Underhill Rd
Orlando, FL 32807
(407) 658-0228
Spanish

1005640
Huhn, John F MD[1,2,4]
1781 Park Center Dr Ste 210
Orlando, FL 32835
(407) 352-1867

1005640
Huhn, John F MD[1,2,4]
7251 University Blvd Ste 300
Winter Park, FL 32792
(407) 677-0099

1222077
Hussaini, Adnan S MD
1400 S Orange Ave
Orlando, FL 32806
(321) 841-6965

1222077
Hussaini, Adnan S MD
17000 Porter Rd Ste 209
Winter Garden, FL 34787
(321) 841-4344

1124695
Izquierdo, Luis G MD 2,4
1781 Park Center Dr Ste 210
Orlando, FL 32835
(407) 351-0675

1124695
Izquierdo, Luis G MD 2,4
7251 University Blvd Ste 300
Winter Park, FL 32792
(407) 677-0099

1090542
Mangal, Ajay MD[1,2]
14050 Town Loop Blvd Ste 204
Orlando, FL 32837
(407) 251-8800
Hindi

1211370
Rabaja, David R DO[1,2]
5830 Lake Underhill Rd
Orlando, FL 32807
(407) 658-0228
Spanish

1005637
Reese, Bradley R MD 1,2
1781 Park Center Dr Ste 210
Orlando, FL 32835
(407) 351-0675

1222062
Shenson, Jared A MD 1,2
1400 S Orange Ave
Orlando, FL 32806
(321) 841-6965

1222062
Shenson, Jared A MD 1,2
17000 Porter Rd Ste 209
Winter Garden, FL 34787
(321) 841-1893

1152063
Steehler, Mark DO
7251 University Blvd Ste 500
Winter Park, FL 32792
(407) 677-0099

Specialists are common to all plans. Los especialistas son comunes a todos los planes.

**** not accepting new members***
1 provider also accepts Medicaid
2 e-prescribing capabilities
3 preferred cost-share provider
4 part time at this location

**** no aceptan nuevos afiliados***
1 proveedor también acepta Medicaid
2 capacidades para recetas eléctronicas
3 proveedor con costo compartido preferido
4 medio tiempo en este centro

1160692
Stinson, Amy MD[1,2,*]
7251 University Blvd Ste 300
Winter Park, FL 32792
(407) 677-0099

1089759
Waizenegger, Lisa J MD 1,2
5830 Lake Underhill Rd
Orlando, FL 32807
(407) 658-0228

Pain Medicine (Physical Medicine & Rehabilitation) Physician

1153806
Adkins, Richard MD 1,2,4
1170 S Semoran Blvd
Orlando, FL 32807
(407) 622-7246

1153806
Adkins, Richard MD 1,2,4
1693 Lee Rd Ste B
Winter Park, FL 32789
(407) 622-5766

1109189
Badawy, Amr H MD[*]
4351 Hunters Park Ln
Orlando, FL 32837
(407) 985-4700

1095875
Correa-Perez, Margarita MD[1,2,*]
621 Wilkinson St
Orlando, FL 32803
(407) 237-0069
Spanish

1005679
Creamer, Michael J DO 1,2,*
100 W Gore St Ste 500
Orlando, FL 32806
(407) 649-8707

1073172
Cyprien, Claire Marie MD[1,2,4]
5979 Vineland Rd Ste 207
Orlando, FL 32819
(407) 345-0065
French

1226269
Dixon, Bruce DO[1,2]
10000 West Colonial Dr Ste 284
Ocoee, FL 34761
(321) 841-1570

1226269
Dixon, Bruce DO[1,2]
89 West Copeland Dr Fl 2
Orlando, FL 32806
(321) 841-1570

1075372
Fernandez-Silva, Jorge A MD[1,2,*,4]
7780 Lake Underhill Rd Ste 109
Orlando, FL 32822
(407) 350-5075
Spanish

1122506
Fernando, Nilusha Tania DO[2,*]
100 West Gore St
Orlando, FL 32806
(407) 649-8707

1064577
Kalia, Rajan MD[1,2]
7350 Sand Lake Commons Blvd Ste 2225
Orlando, FL 32819
(407) 284-1993
Hindi

1226926
Kluth, Cameron MD[1,2]
1530 Citrus Medical Court Ste 101
Ocoee, FL 34761
(321) 320-8790

1226926
Kluth, Cameron MD[1,2]
1693 Lee Rd Ste B
Winter Park, FL 32789
(407) 622-5766

1112958
Lassalle-Nieves, Cesar A MD[1,2,4]
1170 S Semoran Blvd
Orlando, FL 32807
(407) 622-7246

1098784
Martinez-Sanchez, Mireda E MD[1,4]
621 Wilkinson St
Orlando, FL 32803
(407) 237-0069

Orange

Specialists are common to all plans. Los especialistas son comunes a todos los planes.

**** not accepting new members***
1 provider also accepts Medicaid
2 e-prescribing capabilities
3 preferred cost-share provider
4 part time at this location

**** no aceptan nuevos afiliados***
1 proveedor también acepta Medicaid
2 capacidades para recetas eléctronicas
3 proveedor con costo compartido preferido
4 medio tiempo en este centro

1103871
Pham, Nam-Kha MD 1,2,4
1530 Citrus Medical Ct Ste 101
Ocoee, FL 34761
(407) 622-7246

1103871
Pham, Nam-Kha MD 1,2,4
1693 Lee Rd Ste B
Winter Park, FL 32789
(407) 622-5766

1038854
Placer, Carlos J MD[1,2]
7806 Lake Underhill Rd Ste 106
Orlando, FL 32822
(407) 483-4079

1080578
Porter, Tom M MD[1,4]
7350 Sand Lake Commons Bl Ste 2205
Orlando, FL 32819
(407) 930-2770

1117280
Saint-Elie, Daniel T MD 1,2,*
1405 S Orange Ave Ste 306
Orlando, FL 32806
(407) 531-8069

1124933
Sajan, Cherian MD[2]
1693 Lee Rd Ste B
Winter Park, FL 32789
(407) 622-5766

1120205
Salinas Jr, Jess D MD 1,2
1693 Lee Rd Ste B
Winter Park, FL 32789
(407) 622-5766

Pediatric Allergy/Immunology Physician

1091982
Busowski, Mary MD[1,2]
1400 South Orange Ave
Orlando, FL 32806
(321) 841-1893
Sign Language

1238614
Hachen, Stephanie MD 1,2
60 West Gore St
Orlando, FL 32806
(321) 841-2245
Sign Language

1238614
Hachen, Stephanie MD 1,2
92 West Miller St
Orlando, FL 32806
(321) 841-2245
Sign Language

1187605
Harding, Alexander MD[1,2]
1400 South Orange Ave
Orlando, FL 32806
(321) 841-1893
Sign Language

1187605
Harding, Alexander MD[1,2]
9900 West Colonial Dr
Ocoee, FL 34761
(321) 841-1893
Sign Language

1238637
Hidalgo, Michelle MD 1,2
92 West Miller St
Orlando, FL 32806
(321) 841-2245
Sign Language

1030209
Kollas, Chad MD[1,2]
1400 South Orange Ave
Orlando, FL 32806
(321) 841-1893
Sign Language

1238634
Pitts, Blaine MD[1,2]
92 West Miller St
Orlando, FL 32806
(321) 841-2245
Sign Language

Pediatric Hematology & Oncology Physician

1019363
Giusti, Vincent F MD 1,*
50 W Sturtevant St
Orlando, FL 32806
(321) 841-8588

1072441
Roberson, Jessica R MD[1,*]
50 W Sturtevant St
Orlando, FL 32806
(321) 841-8588

Specialists are common to all plans. Los especialistas son comunes a todos los planes.

**** not accepting new members***
1 provider also accepts Medicaid
2 e-prescribing capabilities
3 preferred cost-share provider
4 part time at this location

**** no aceptan nuevos afiliados***
1 proveedor también acepta Medicaid
2 capacidades para recetas eléctronicas
3 proveedor con costo compartido preferido
4 medio tiempo en este centro

1072423
Sutphin, Robert M MD 1,*
50 W Sturtevant St
Orlando, FL 32806
(321) 841-8588

Pediatrics Physician (PCP)

1226762
Karaman, Gunce MD
110 S Woodland St
Winter Garden, FL 34787
(407) 905-8827

Physical Medicine & Rehabilitation Physician

1075321
Anica, Iordanca MD[1]
32 West Gore St 5th Floor
Orlando, FL 32806
(407) 649-6151

1105251
Atienza, Jason T MD
32 West Gore St 5th Floor
Orlando, FL 32806
(407) 649-6151

1228604
Calderin Pellot, Yailiz MD[1]
1170 S Semoran Blvd
Orlando, FL 32807
(407) 622-7246
Sign Language

1228604
Calderin Pellot, Yailiz MD[1]
1693 Lee Rd Ste B
Winter Park, FL 32789
(407) 622-5766
Sign Language

1228604
Calderin Pellot, Yailiz MD[1]
5948 Turkey Lake Rd
Orlando, FL 32819
(407) 288-8080
Sign Language

1169712
Clemons, Kristin MD
32 West Gore St 5th Floor
Orlando, FL 32806
(407) 649-6151

1175953
Conlan, Walter MD
55 West Gore St
Orlando, FL 32806
(321) 841-5469
Sign Language

1241714
Garelik, Lauren DO[1,2]
32 W Gore St Fl 5
Orlando, FL 32806
(407) 649-6151

1206428
Guerrero, Luis A MD[2]
100 West Gore St Ste 500
Orlando, FL 32806
(407) 649-8707
Spanish

1108457
Hussain, Diana MD[2,4]
7345 W Sand Lake Rd Ste 301
Orlando, FL 32819
(407) 990-7692

FS32001
Imfeld, Matthew D MD 1
214 E Lucerne Cr Ste B
Orlando, FL 32801
(407) 352-6121

1238638
Kumar, Vivek DO[1,2]
1285 North Orange Ave
Winter Park, FL 32789
(407) 647-2287
Sign Language

1234283
Nagar, Vivek ND[1,2]
201 N Park Ave Ste 200
Apopka, FL 32703
(407) 303-5452
Gujarati, Sign Language, Spanish

1234283
Nagar, Vivek ND[1,2]
201 N Park Ave Ste 210
Apopka, FL 32703
(407) 303-5452
Gujarati, Sign Language, Spanish

1155328
Nwaogwugwu, Nnamdi C MD[1,2,4]
882 S Kirkman Rd Ste 305
Orlando, FL 32811
(407) 291-3077

Orange

Specialists are common to all plans. Los especialistas son comunes a todos los planes.

**** not accepting new members***
1 provider also accepts Medicaid
2 e-prescribing capabilities
3 preferred cost-share provider
4 part time at this location

**** no aceptan nuevos afiliados***
1 proveedor también acepta Medicaid
2 capacidades para recetas eléctronicas
3 proveedor con costo compartido preferido
4 medio tiempo en este centro

1101652
Oquendo-Roman, Gualberto MD[1,2,4]
621 Wilkinson St
Orlando, FL 32803
(407) 237-0069
Spanish

1038854
Placer, Carlos J MD[1,2]
7806 Lake Underhill Rd Ste 106
Orlando, FL 32822
(407) 483-4079

1079035
Placer, Javier A MD[1,2]
1724 33rd St Ste 200
Orlando, FL 32839
(407) 499-0755
Spanish

1079035
Placer, Javier A MD[1,2]
5200 Davisson Ave Ste B
Orlando, FL 32810
(407) 499-0755
Spanish

1151231
Rivera Velazquez, Itza MD[1,2,4]
621 Wilkinson St
Orlando, FL 32803
(407) 237-0069
Spanish

1097846
Sherman, Scott David MD
1693 Lee Rd Ste B
Winter Park, FL 32789
(407) 622-5766

1097846
Sherman, Scott David MD
5948 Turkey Lake Rd
Orlando, FL 32819
(407) 288-8080

1230585
Zittel, Colleen M MD 1,2
1285 North Orange Ave
Winter Park, FL 32789
(407) 647-2287
Sign Language

Physician Assistant

1218297
Patel, Pooja PA
6675 Westwood Blvd Ste 475
Orlando, FL 32821
(508) 475-0450

1226663
Pham, Tom PA
10000 W Colonial Dr Ste 187
Ocoee, FL 34761
(407) 578-6610

Plastic Surgery Physician

1161654
Beidas, Omar E MD[1,2]
265 E Rollins St Ste 5300
Orlando, FL 32804
(407) 821-3555
Arabic, French, Sign Language

1159625
Burton, Michael MD 1,2
1801 Lee Rd Ste 115 & 175
Winter Park, FL 32789
(407) 647-7300

1215004
Cabbad, Nicole MD[1,2]
14050 Town Loop Blvd Ste 203
Orlando, FL 32837
(407) 852-6650

1215004
Cabbad, Nicole MD[1,2]
1507 Park Center Dr Unit 1D & 1E
Orlando, FL 32835
(407) 445-9445

1215004
Cabbad, Nicole MD[1,2]
80 West Grant St Ste 117
Orlando, FL 32806
(407) 770-0139

1195129
Chavanon, Vincent MD 1,2
125 W Copeland Dr
Orlando, FL 32806
(321) 841-7090
French, Sign Language

Specialists are common to all plans. Los especialistas son comunes a todos los planes.

**** not accepting new members***
1 provider also accepts Medicaid
2 e-prescribing capabilities
3 preferred cost-share provider
4 part time at this location

**** no aceptan nuevos afiliados***
1 proveedor también acepta Medicaid
2 capacidades para recetas eléctronicas
3 proveedor con costo compartido preferido
4 medio tiempo en este centro

1156559
Cheng, Tutu MD[1,2]
100 North Edinburgh Rd Ste 102
Winter Park, FL 32792
(407) 303-4760
Sign Language

1029910
Cicilioni, Orlando J Jr MD[1,*]
2501 N Orange Ave Ste 209
Orlando, FL 32804
(407) 681-3223

1211647
Crespo, Jason MD[1,2]
125 W Copeland Dr
Orlando, FL 32806
(321) 841-7090
Sign Language

1097629
Jaramillo, Luis Alejandro MD[4]
14050 Town Loop Blvd Ste 204
Orlando, FL 32837
(407) 251-8800
Sign Language

1057263
Klein, Richard D MD 1,2,4
265 E Rollins St Ste 5300
Orlando, FL 32804
(407) 821-3555
French, Sign Language, Spanish

1071769
Lee, Kenneth R MD[1,*]
125 W Copeland Dr
Orlando, FL 32806
(321) 841-7090

1071769
Lee, Kenneth R MD 1,*,4
1400 South Orange Ave
Orlando, FL 32806
(407) 648-3800

1071769
Lee, Kenneth R MD 1,*,4
77 West Underwood St
Orlando, FL 32806
(407) 648-3800

1238354
Lopez, Joseph MD[1,2]
401 N Mills Ave
Orlando, FL 32803
(407) 821-3655
Sign Language, Spanish

1238354
Lopez, Joseph MD[1,2]
615 E Princeton St Ste 104
Orlando, FL 32803
(407) 821-3655
Sign Language, Spanish

1134137
Mayo, James L MD 1,2,4
265 East Rollins St Ste 5300
Orlando, FL 32804
(407) 821-3555
Sign Language

1140085
Patel, Anup MD[1,2,4]
7940 Via Delaggio Way Ste 142
Orlando, FL 32819
(407) 845-8280

1140085
Patel, Anup MD[1,2,4]
801 North Orange Ave Ste 530
Orlando, FL 32801
(407) 845-8280

1078598
Pattani, Kavita M MD 1,4
1400 South Orange Ave
Orlando, FL 32806
(407) 648-3800

1078598
Pattani, Kavita M MD[1]
1400 South Orange Ave Mp 760-25
Orlando, FL 32806
(321) 841-7171

1078598
Pattani, Kavita M MD 1,4
22 W Underwood St
Orlando, FL 32806
(407) 648-3800

1159363
Pavri, Sabrina N MD[1,2]
265 East Rollins St Ste 5300
Orlando, FL 32804
(407) 821-3555
Sign Language

Orange

Specialists are common to all plans. Los especialistas son comunes a todos los planes.

**** not accepting new members***
1 provider also accepts Medicaid
2 e-prescribing capabilities
3 preferred cost-share provider
4 part time at this location

**** no aceptan nuevos afiliados***
1 proveedor también acepta Medicaid
2 capacidades para recetas eléctronicas
3 proveedor con costo compartido preferido
4 medio tiempo en este centro

1219775
Rosas, Donovan MD[1,2]
100 North Edinburgh Rd Ste 104
Winter Park, FL 32792
(407) 303-4760
Sign Language, Spanish

1170595
Sawh Martinez, Rajendra MD[1,2]
401 North Mills Ave
Orlando, FL 32803
(407) 821-3655
Spanish

1170595
Sawh Martinez, Rajendra MD[1,2]
615 East Princeton St Ste 104
Orlando, FL 32803
(407) 821-3655
Spanish

1070923
Shoukas, James MD[1,2]
125 W Copeland Dr
Orlando, FL 32806
(321) 841-7090
Sign Language

1241070
Stieg, Gretchen MD[1,2]
125 West Copeland Dr 1st Flr
Orlando, FL 32806
(321) 841-7090

1129739
Sylora, Roxanne MD 1,2
100 N Edinburgh Rd Ste 104
Winter Park, FL 32792
(407) 303-4760
Sign Language

Podiatrist

1218976
Aker, John DPM[1,2]
1556 Maguire Rd
Ocoee, FL 34761
(718) 362-1403

1004810
Bazata, John DPM[1,2,4]
827 West Oakridge Rd
Orlando, FL 32809
(407) 855-0093
Spanish

1005261
Bornstein, Mark DPM 1,2
701 E Michigan St
Orlando, FL 32806
(407) 857-4206

1013126
Chico, Geovanny DPM 1,2
5767 Curry Ford Rd
Orlando, FL 32822
(407) 737-1518
Spanish

1136314
Goldstein, Keith DPM 1,2
4649 Gardens Park Blvd Ste 3308
Orlando, FL 32839
(407) 930-1301

1108787
Hancock, David J DPM 1,2
11309 Lake Underhill Rd Ste 101
Orlando, FL 32825
(407) 365-9511

1108787
Hancock, David J DPM 1,2
1405 S Orange Ave Ste 600
Orlando, FL 32806
(407) 365-9511

1231562
Huffman, Jacb Logan DPM[1,2]
15815 Shaddock Dr Ste 130
Winter Garden, FL 34787
(407) 605-2321

1242545
Johnson, Travis DPM 1,2
11309 Lake Underhill Rd Ste 101
Orlando, FL 32825
(407) 365-9511
Spanish

1242545
Johnson, Travis DPM 1,2
1405 S Orange Ave Ste 600
Orlando, FL 32806
(407) 365-9511
Spanish

Specialists are common to all plans. Los especialistas son comunes a todos los planes.

**** not accepting new members***
1 provider also accepts Medicaid
2 e-prescribing capabilities
3 preferred cost-share provider
4 part time at this location

**** no aceptan nuevos afiliados***
1 proveedor también acepta Medicaid
2 capacidades para recetas eléctronicas
3 proveedor con costo compartido preferido
4 medio tiempo en este centro

1130440
Kaghazchi, Kasra DPM 1,2
1556 Maguire Rd
Ocoee, FL 34761
(718) 362-1403

1213385
Karbasi, Kiana DPM[1,2]
3701 Avalon Park W Blvd Ste 225
Orlando, FL 32828
(321) 248-3763

1127701
Malik, Jawad A DPM 1,2
710 Governors Ave
Orlando, FL 32808
(407) 913-3965
Spanish, Urdu

1127701
Malik, Jawad A DPM 1,2
7758 Wallace Rd Ste 6 & 7
Orlando, FL 32819
(407) 913-3965
Spanish, Urdu

1048758
Marzouka Losito, Cynthia DPM[1,2]
1556 Maguire Rd
Ocoee, FL 34761
(718) 362-1403
Spanish

1002939
Mason, Christopher DPM[1,2]
11309 Lake Underhill Rd Ste 101
Orlando, FL 32825
(407) 365-9511
Spanish

1002939
Mason, Christopher DPM[1,2]
1405 S Orange Ave Ste 600
Orlando, FL 32806
(407) 365-9511
Spanish

1085541
Mason, Timothy P DPM[1,2]
11309 Lake Underhill Rd Ste 101
Orlando, FL 32825
(407) 365-9511
Spanish

1085541
Mason, Timothy P DPM[1,2]
1405 S Orange Ave Ste 600
Orlando, FL 32806
(407) 365-9511
Spanish

1219589
Miller, Timothy DPM 1,2
3701 Avalon Park West Blvd Ste 225
Orlando, FL 32828
(321) 248-3763

1013125
Nieves, Vanessa DPM 1,2
5767 Curry Ford Rd
Orlando, FL 32822
(407) 737-1518

1216904
Rivero, Eileen DPM[1,2]
1556 Maguire Rd
Ocoee, FL 34761
(718) 362-1403

1043549
Wound Technology Network[1]
Call For Locations
Orlando, FL 32827
(954) 923-7440

Psychiatry Physician

1034552
Allen, Luis MD[1,2]
86 W Underwood St Mp 80
Orlando, FL 32806
(321) 843-5270

1118927
Baig, Nusrath Hasana MD[*]
207 W Gore St Ste 300
Orlando, FL 32806
(321) 841-8555
Urdu

1118927
Baig, Nusrath Hasana MD[*]
21 Columbia St
Orlando, FL 32806
(321) 841-5560
Urdu

Orange

Specialists are common to all plans. Los especialistas son comunes a todos los planes.

**** not accepting new members***
1 provider also accepts Medicaid
2 e-prescribing capabilities
3 preferred cost-share provider
4 part time at this location

**** no aceptan nuevos afiliados***
1 proveedor también acepta Medicaid
2 capacidades para recetas eléctronicas
3 proveedor con costo compartido preferido
4 medio tiempo en este centro

1118927
Baig, Nusrath Hasana MD*
7243 Della Dr Ste D
Orlando, FL 32819
(321) 841-8555
Urdu

1118927
Baig, Nusrath Hasana MD*
89 W Copeland Dr
Orlando, FL 32806
(407) 841-5281
Urdu

1145195
Bhaghani, Mohammed Y MD2
101 E Miller St
Orlando, FL 32806
(407) 246-6620
Hindi

1077413
Charneco, Vivian A MD *,4
10920 Moss Park Rd Ste 200
Orlando, FL 32832
(407) 846-0533
Spanish

1141218
Deen, Ryan MD1,2,*
1540 Citrus Medical Court
Ocoee, FL 34761
(407) 602-7168

1138591
Dhillon, Manvir MD 1,2,4
1540 Citrus Medical Court
Ocoee, FL 34761
(407) 602-7168

1106021
Gulyayeva, Nataliya MD
1573 W Fairbanks Ave Ste 100
Winter Park, FL 32789
(407) 896-8097

1106021
Gulyayeva, Nataliya MD
1685 Lee Rd Ste 100
Winter Park, FL 32789
(407) 896-8097

1144771
Hafeez, Sajid MD4
2500 Discovery Dr
Orlando, FL 32826
(407) 506-0042

SR16000
Imbert, Segundo A MD 1,4
1540 Citrus Medical Ct
Ocoee, FL 34761
(407) 602-7168

SR16000
Imbert, Segundo A MD 1,4
1685 Lee Rd Ste 100
Winter Park, FL 32789
(407) 303-7991

1143172
Israel-Gaines, Lindsay MD1
976 Lake Baldwin Ln Ste 102
Orlando, FL 32814
(407) 753-4615
Spanish

1103127
Jacobs-Alvarez, Fredevinda MD
7350 Futures Dr Ste 16
Orlando, FL 32819
(407) 226-3733
Spanish

1165010
Jaishankar, Vidhyalakshmi MD1,2
1573 W Fairbanks Ave Ste 100
Winter Park, FL 32789
(407) 896-8097

1086647
Lozano, Maria J MD1,*
2802 Aloma Ave Ste 200
Winter Park, FL 32792
(407) 679-8004

1208810
Mahfouz, Rodwan MD 1,2
1540 Citrus Medical Ct
Ocoee, FL 34761
(407) 245-8501

1161812
Mendez, Efrain MD1,2
15544 W Colonial Dr
Winter Garden, FL 34787
(352) 431-3940
Spanish

Specialists are common to all plans. Los especialistas son comunes a todos los planes.

**** not accepting new members***
1 provider also accepts Medicaid
2 e-prescribing capabilities
3 preferred cost-share provider
4 part time at this location

**** no aceptan nuevos afiliados***
1 proveedor también acepta Medicaid
2 capacidades para recetas eléctronicas
3 proveedor con costo compartido preferido
4 medio tiempo en este centro

1091412
Mian, Anne MD[1,2]
166 Lookout Place Ste 100
Maitland, FL 32751
(407) 960-5633
Spanish

1091412
Mian, Anne MD[1,2]
2450 Maitland Center Pkwy
Maitland, FL 32751
(407) 960-5633
Spanish

1084829
Montes, Stella B MD [1,2]
11576 Petite Promenade Ln
Orlando, FL 32832
(888) 852-6672

1068804
Ocasio-Ferrer, Ruben MD[2,*]
736 North Magnolia Ave
Orlando, FL 32803
(407) 423-7149
Spanish

1147176
Olivera Rodriguez, Luis MD[1,2,4]
6001 Vineland Rd Ste 109
Orlando, FL 32819
(407) 930-6684
Spanish

1103245
Pathak, Praveen C MD
1836 Woodward St
Orlando, FL 32803
(407) 894-6980

1144760
Pillai, Santosh K DO[1,2]
1540 Citrus Medical Ct
Ocoee, FL 34761
(407) 602-7168

1103247
Qadir, Sofia MD[4]
101 East Miller St
Orlando, FL 32806
(407) 246-6620

1103247
Qadir, Sofia MD[4]
2869 Wilshire Dr Ste 201
Orlando, FL 32835
(407) 246-6620

1090922
Raju, Bhaskar MD[1,2,4]
1193 Blackwood Ave
Ocoee, FL 34761
(407) 851-5121

1090922
Raju, Bhaskar MD[1,2,4]
2345 Sand Lake Rd Ste 200
Orlando, FL 32809
(407) 851-5121

1106050
Razack Malik, Nasreen MD[1,2]
9400 Turkey Lake Rd
Orlando, FL 32819
(407) 354-1202

1144717
Roberts, Malcolm D MD[1,2]
1600 E Robinson St Ste 2
Orlando, FL 32803
(407) 423-3327

1197599
Saigal, Priyanka MD[1,2]
1540 Citrus Medical Court
Ocoee, FL 34761
(407) 602-7168

1141332
Salazar, Juan MD[2,*,4]
1400 N Semoran Blvd
Orlando, FL 32807
(407) 823-8421
Spanish

1036153
Singh, Sanjeev K MD [1,2,*,4]
1540 Citrus Medical Ct
Ocoee, FL 34761
(407) 602-7168

1152351
Syed, Murtaza MD[1,2]
1573 W Fairbanks Ave Ste 100
Winter Park, FL 32789
(407) 896-8097
Urdu

1152351
Syed, Murtaza MD[1,2]
601 E Rollins St
Orlando, FL 32803
(407) 303-7817
Urdu

1114545
Vyas, Veda R MD
1801 Lee Rd Ste 220
Winter Park, FL 32789
(407) 740-0383

Orange

Specialists are common to all plans. Los especialistas son comunes a todos los planes.

**** not accepting new members***
1 provider also accepts Medicaid
2 e-prescribing capabilities
3 preferred cost-share provider
4 part time at this location

**** no aceptan nuevos afiliados***
1 proveedor también acepta Medicaid
2 capacidades para recetas eléctronicas
3 proveedor con costo compartido preferido
4 medio tiempo en este centro

1090692
White Green, Latamia MD[1,2]
15544 W Colonial Dr
Winter Garden, FL 34787
(352) 431-3940

Psychologist

1116319
Abraham-Pratt, Indira L PHD[1,2,*,4]
10501 J Blanchard Trl Ste 307
Orlando, FL 32817
(407) 303-9200

1116319
Abraham-Pratt, Indira L PHD[1,2,*,4]
1801 Lee Rd Ste 307
Winter Park, FL 32789
(407) 303-9200

1116319
Abraham-Pratt, Indira L PHD[1,2,*,4]
8422 International Dr
Orlando, FL 32819
(407) 303-9200

1182581
Cespedes Carrasco, Cassandra PHD[1]
615 E Princeton St Ste 540
Orlando, FL 32803
(407) 303-8877
Spanish

1103486
Clements, Rosimeri C PSYD[*,4]
7600 Southland Blvd Ste 100
Orlando, FL 32809
(407) 804-8975

1212530
Cordero, Michelle PHD 1
2000 N Semoran Blvd
Orlando, FL 32807
(813) 467-6111
Spanish

1115874
Hendrickson, Michael E PHD[1,2]
225 S Swoope Ave Ste 107
Maitland, FL 32751
(407) 951-1604

1144925
Longa, Catherine PHD
615 E Princeton St Ste 300
Orlando, FL 32803
(407) 303-8877

1175975
Martinez Morales, Tamara PHD[1]
3920 Rosewood Way
Orlando, FL 32808
(800) 385-2527
Spanish

1073273
Nadler, Jodi D PHD[1]
1573 W Fairbanks Ave Ste 220
Winter Park, FL 32789
(407) 896-8097

1073273
Nadler, Jodi D PHD[1]
1575 W Fairbanks Ave Ste 220
Winter Park, FL 32789
(407) 303-7991

1115245
Olafsson, Kristjan PHD 1
5401 South Kirkman Rd Ste 550
Orlando, FL 32819
(407) 704-7608

1115256
Robertson, John F PHD *
4019 Clarcona Ocoee Rd
Orlando, FL 32810
(407) 297-1185

1125772
Westerveld, Michael PHD[4]
1575 W Fairbanks Ave Ste 220
Winter Park, FL 32789
(407) 303-7991

1125772
Westerveld, Michael PHD[4]
1685 Lee Rd Ste 200
Winter Park, FL 32789
(407) 303-7991

Specialists are common to all plans. Los especialistas son comunes a todos los planes.

**** not accepting new members***
1 provider also accepts Medicaid
2 e-prescribing capabilities
3 preferred cost-share provider
4 part time at this location

**** no aceptan nuevos afiliados***
1 proveedor también acepta Medicaid
2 capacidades para recetas eléctronicas
3 proveedor con costo compartido preferido
4 medio tiempo en este centro

1125772
Westerveld, Michael PHD
615 E Princeton St Ste 540
Orlando, FL 32803
(407) 303-8877

1155030
Wildblood, Roberta PHD[1]
1400 N Semoran Blvd Ste E
Orlando, FL 32807
(407) 823-8421

Pulmonary Disease Physician

1234878
Abril, Maria K MD[1,2]
1110 N Kentucky Ave
Winter Park, FL 32789
(407) 539-2766
Filipino (philipino), Sign Language

1234878
Abril, Maria K MD[1,2]
2501 N Orange Ave Ste 681
Orlando, FL 32804
(407) 821-3588
Filipino (philipino), Sign Language

1087009
Ahmed, Naeem Z MD 1,2,4
1144 Kelton Ave
Ocoee, FL 34761
(863) 421-5864
Hindi, Punjab, Spanish, Urdu

1005669
Akula, Ganesh MD[1]
930 S Orange Ave
Orlando, FL 32806
(407) 425-3362
Hindi, Telugu

1059892
Alabi, Fortune O MD 1,2
10929 Moss Park Rd Ste 118
Orlando, FL 32832
(877) 352-5864
Creole, Spanish

1059892
Alabi, Fortune O MD 1,2
15540 W Colonial Dr
Winter Garden, FL 34787
(352) 404-8072
Creole, Spanish

1059892
Alabi, Fortune O MD 1,2,4
717 E Michigan St
Orlando, FL 32806
(407) 507-2615
Creole, Spanish

1006991
Aldarondo, Sigfredo MD[1,2]
1110 N Kentucky Ave
Winter Park, FL 32789
(407) 539-2766
French, Sign Language, Spanish

1006991
Aldarondo, Sigfredo MD[1,2]
2100 Ocoee Apopka Rd Ste 220
Apopka, FL 32703
(407) 609-7365
French, Sign Language, Spanish

1006991
Aldarondo, Sigfredo MD[1,2]
2501 N Orange Ave Ste 681
Orlando, FL 32804
(407) 821-3588
French, Sign Language, Spanish

1006991
Aldarondo, Sigfredo MD[1,2]
601 E Rollins St
Orlando, FL 32803
(407) 303-7283
French, Sign Language, Spanish

1060217
Ali, Mahmood MD[1,4]
10916 Dylan Loren Cr
Orlando, FL 32825
(407) 841-1100

1060217
Ali, Mahmood MD[1,4]
326 N Mills Ave
Orlando, FL 32803
(407) 841-1100

Orange

Specialists are common to all plans. Los especialistas son comunes a todos los planes.

**** not accepting new members***
1 provider also accepts Medicaid
2 e-prescribing capabilities
3 preferred cost-share provider
4 part time at this location

**** no aceptan nuevos afiliados***
1 proveedor también acepta Medicaid
2 capacidades para recetas eléctronicas
3 proveedor con costo compartido preferido
4 medio tiempo en este centro

1205141
Allamneni, Sailaja MD[2]
1222 S Orange Ave
Orlando, FL 32891
(321) 841-7856
Telugu

1128697
Arias-Howard, Guillermo J MD[1,2]
1115 E Ridgewood St
Orlando, FL 32803
(407) 841-1100

1180678
Barnes, Gabrielle MD 1,2
9430 Turkey Lake Rd Ste 110
Orlando, FL 32819
(321) 841-7856

1035115
Calimano, Fransisco J MD[1,4]
10916 Dylan Loren Cr
Orlando, FL 32825
(407) 841-1100

1035115
Calimano, Fransisco J MD[1,4]
1115 E Ridgewood St
Orlando, FL 32803
(407) 841-1100

1110369
Catlyn, Kerron F MD 1,2,*
1222 South Orange Ave 2nd Floor
Orlando, FL 32806
(321) 841-7856
Sign Language

1110369
Catlyn, Kerron F MD 1,2,*
52 W Underwood St Mp 53
Orlando, FL 32806
(321) 843-5270
Sign Language

1110496
Chohan, Hadi MD[1,2,4]
10916 Dylan Loren Cr
Orlando, FL 32825
(407) 841-1100

1110496
Chohan, Hadi MD[1,2,4]
1115 E Ridgewood St
Orlando, FL 32803
(407) 841-1100

1200090
Christian, Francis MD 1,2
10929 Moss Park Rd Ste 118
Orlando, FL 32832
(877) 352-5864

1200090
Christian, Francis MD 1,2
15540 West Colonial Dr
Winter Garden, FL 34787
(877) 352-5864

1200090
Christian, Francis MD 1,2
717 East Michigan St
Orlando, FL 32806
(877) 352-5864

1170813
Cordero-Gomez, Arelis MD[1,2]
10929 Moss Park Rd Ste 118
Orlando, FL 32832
(877) 352-5864

1170813
Cordero-Gomez, Arelis MD[1,2]
15540 W Colonial Dr
Winter Garden, FL 34787
(352) 404-8072

1170813
Cordero-Gomez, Arelis MD[1,2]
717 East Michigan St
Orlando, FL 32806
(407) 515-8585

1170785
Dammad, Tarek MD[1,2]
1115 E Ridgewood St
Orlando, FL 32803
(407) 841-1100

1076537
Deboer, Kevin D DO 1,2,4
10916 Dylan Loren Cr
Orlando, FL 32825
(407) 841-1100

1076537
Deboer, Kevin D DO 1,2,4
1115 E Ridgewood St
Orlando, FL 32803
(407) 841-1100

Specialists are common to all plans. Los especialistas son comunes a todos los planes.

**** not accepting new members***
1 provider also accepts Medicaid
2 e-prescribing capabilities
3 preferred cost-share provider
4 part time at this location

**** no aceptan nuevos afiliados***
1 proveedor también acepta Medicaid
2 capacidades para recetas eléctronicas
3 proveedor con costo compartido preferido
4 medio tiempo en este centro

1103590
Elton, Donald R MD[1,2]
10929 Moss Park Rd
Ste 118
Orlando, FL 32832
(877) 352-5864

1103590
Elton, Donald R MD[1,2]
15540 W Colonial Dr
Winter Garden, FL 34787
(352) 404-8072

1103590
Elton, Donald R MD 1,2,4
717 E Michigan St
Orlando, FL 32806
(407) 507-2615

1062917
Garcia, Ruel MD[1,4]
10916 Dylan Loren Cr
Orlando, FL 32825
(407) 841-1100

1062917
Garcia, Ruel MD[1,4]
1115 E Ridgewood St
Orlando, FL 32803
(407) 841-1100

1062917
Garcia, Ruel MD[1]
326 North Mills Ave
Orlando, FL 32803
(407) 841-1100

1202184
Gibilaro, Jenna M MD 1,2
1222 South Orange Ave
Orlando, FL 32806
(321) 841-7856
Sign Language

1202184
Gibilaro, Jenna M MD 1,2
2320 North Orange Ave
Ste 201
Orlando, FL 32804
(321) 841-7856
Sign Language

1063320
Go, Eugene MD[1,4]
10916 Dylan Loren Cr
Orlando, FL 32825
(407) 841-1100

1110654
Go, Jean MD[1,2,4]
10916 Dylan Loren Cr
Orlando, FL 32825
(407) 841-1100

1110654
Go, Jean MD[1,2,4]
1115 E Ridgewood St
Orlando, FL 32803
(407) 841-1100

1008567
Gowani, Yasmeen S MD[1,2,4]
308 East Hazel St
Orlando, FL 32804
(407) 345-4999
Gujarati, Spanish, Urdu

1008567
Gowani, Yasmeen S MD[1,2,4]
7224 Stonerock Cr
Orlando, FL 32819
(407) 345-4999
Gujarati, Spanish, Urdu

1006887
Haim, Yitzhak Daniel MD[1,4]
1115 E Ridgewood St
Orlando, FL 32803
(407) 841-1100

1005878
Hernandez, Jorge L MD 1,2
10101 W Colonial Dr
Ste 102
Ocoee, FL 34761
(407) 895-9060

1068909
Iskandar, Alaa G MD 1,2
200 N Lakemont Ave
Winter Park, FL 32792
(407) 303-7283
Arabic, Sign Language

1068909
Iskandar, Alaa G MD 1,2
2100 Ocoee Apopka Rd
Apopka, FL 32703
(407) 303-7283
Arabic, Sign Language

1068909
Iskandar, Alaa G MD 1,2
2501 N Orange Ave Ste 401
Orlando, FL 32804
(407) 303-7283
Arabic, Sign Language

Specialists are common to all plans. Los especialistas son comunes a todos los planes.

**** not accepting new members***
1 provider also accepts Medicaid
2 e-prescribing capabilities
3 preferred cost-share provider
4 part time at this location

**** no aceptan nuevos afiliados***
1 proveedor también acepta Medicaid
2 capacidades para recetas eléctronicas
3 proveedor con costo compartido preferido
4 medio tiempo en este centro

1068909
Iskandar, Alaa G MD 1,2
601 E Rollins St
Orlando, FL 32803
(407) 303-7283
Arabic, Sign Language

1068909
Iskandar, Alaa G MD 1,2
7727 Lake Underhill Rd
Orlando, FL 32822
(407) 303-7283
Arabic, Sign Language

1200637
Jiwani, Ali Z MD[1,2]
22 W Underwood St
Orlando, FL 32806
(321) 841-6965

1173093
Kim, June MD[1,2]
2415 N Orange Ave Ste 700
Orlando, FL 32804
(407) 303-2474
Sign Language

1173093
Kim, June MD[1,2]
2501 North Orange Ave Ste 402
Orlando, FL 32804
(407) 303-3638
Sign Language

1222135
Kovacich, Amanda MD 1,2
1222 S Orange Ave
Orlando, FL 32806
(321) 841-7856

1089986
Lama, Maximo E MD 1,2
10929 Moss Park Rd Ste 118
Orlando, FL 32832
(877) 352-5864

1089986
Lama, Maximo E MD 1,2
15540 W Colonial Dr
Winter Garden, FL 34787
(352) 404-8072

1089986
Lama, Maximo E MD 1,2,4
717 E Michigan St
Orlando, FL 32806
(407) 507-2615

1013252
Layish, Daniel T MD[1,4]
10916 Dylan Loren Cr
Orlando, FL 32825
(407) 841-1100

1013252
Layish, Daniel T MD[1,4]
1115 E Ridgewood St
Orlando, FL 32803
(407) 841-1100

1127149
Lu, Erick Chieh DO[2]
1115 E Ridgewood St
Orlando, FL 32803
(407) 841-1100

1219339
Magh, Albert MD[1,2]
52 West Underwood St Mp 53
Orlando, FL 32806
(321) 843-5270
Cantonese, Mandarin, Sign Language, Spanish

1219339
Magh, Albert MD[1,2]
9430 Turkey Lake Dr Ste 110
Orlando, FL 32819
(321) 843-5500
Cantonese, Mandarin, Sign Language, Spanish

1186406
Martin Menjivar, Alvaro MD[1,2]
1115 E Ridgewood St
Orlando, FL 32803
(407) 841-1100

1035116
Masood, Ahmed MD[1]
10916 Dylan Loren Cr
Orlando, FL 32825
(407) 841-1100

1095626
Medina-Irizarry, Mariselly MD[1,2]
8803 Futures Dr Ste 7
Orlando, FL 32819
(407) 219-5936
Spanish

1063690
Mobin, Syed I MD[1,4]
10916 Dylan Loren Cr
Orlando, FL 32825
(407) 841-1100

Specialists are common to all plans. Los especialistas son comunes a todos los planes.

**** not accepting new members***
1 provider also accepts Medicaid
2 e-prescribing capabilities
3 preferred cost-share provider
4 part time at this location

**** no aceptan nuevos afiliados***
1 proveedor también acepta Medicaid
2 capacidades para recetas eléctronicas
3 proveedor con costo compartido preferido
4 medio tiempo en este centro

1200028
Ortiz-Bonilla, Miguel MD[1,2]
10929 Moss Park Rd Ste 118
Orlando, FL 32832
(877) 352-5864
Spanish

1200028
Ortiz-Bonilla, Miguel MD[1,2]
15540 West Colonial Dr
Winter Garden, FL 34787
(877) 352-5864
Spanish

1200028
Ortiz-Bonilla, Miguel MD[1,2]
717 East Michigan St
Orlando, FL 32806
(877) 352-5864
Spanish

1075167
Qureshi, Tabarak Aleem MD[1,4]
10916 Dylan Loren Cr
Orlando, FL 32825
(407) 841-1100

1075167
Qureshi, Tabarak Aleem MD[1,4]
1115 E Ridgewood St
Orlando, FL 32803
(407) 841-1100

1183542
Reischmann, Mary K MD[1,2]
1222 S Orange Ave
Orlando, FL 32806
(321) 841-7856

1035113
Remy, Francisco MD[1]
10916 Dylan Loren Cr
Orlando, FL 32825
(407) 841-1100

1105789
Russell, Michael L MD *,4
1222 S Orange Ave
Orlando, FL 32806
(321) 841-7856

1034278
Samy, Shahid MD[1,4]
1588 Citrus Medical Court
Ocoee, FL 34761
(407) 733-0275
Hindi

1098873
Santos, Roberto C MD 1,2,4
10916 Dylan Loren Cr
Orlando, FL 32825
(407) 841-1100
Spanish

1098873
Santos, Roberto C MD 1,2,4
1115 E Ridgewood St
Orlando, FL 32803
(407) 841-1100
Spanish

1103117
Sharif, Irtza MD[1,2]
10929 Moss Park Rd Ste 118
Orlando, FL 32832
(877) 352-5864
Creole, Spanish

1103117
Sharif, Irtza MD[1,2]
15540 W Colonial Dr
Winter Garden, FL 34787
(352) 404-8072
Creole, Spanish

1103117
Sharif, Irtza MD[1,2,4]
717 E Michigan St
Orlando, FL 32806
(407) 507-2615
Creole, Spanish

1093857
Stansberry, Jason MD 1,2
200 N Lakemont Ave
Winter Park, FL 32792
(407) 303-7283
Sign Language

1093857
Stansberry, Jason MD 1,2
2100 Ocoee Apopka Rd
Apopka, FL 32703
(407) 303-7283
Sign Language

1093857
Stansberry, Jason MD 1,2
2501 N Orange Ave Ste 401
Orlando, FL 32804
(407) 303-7283
Sign Language

Orange

Specialists are common to all plans. Los especialistas son comunes a todos los planes.

**** not accepting new members***
1 provider also accepts Medicaid
2 e-prescribing capabilities
3 preferred cost-share provider
4 part time at this location

**** no aceptan nuevos afiliados***
1 proveedor también acepta Medicaid
2 capacidades para recetas eléctronicas
3 proveedor con costo compartido preferido
4 medio tiempo en este centro

1093857
Stansberry, Jason MD 1,2
2501 N Orange Ave Ste 402
Orlando, FL 32804
(407) 303-3638
Sign Language

1093857
Stansberry, Jason MD 1,2
601 E Rollins St
Orlando, FL 32803
(407) 303-7283
Sign Language

1093857
Stansberry, Jason MD 1,2
7727 Lake Underhill Rd
Orlando, FL 32822
(407) 303-7283
Sign Language

1219576
Swazo, Roberto MD[1,2]
1222 South Orange Ave
Orlando, FL 32806
(321) 841-7856
Sign Language

1219576
Swazo, Roberto MD[1,2]
52 West Underwood St Mp 53
Orlando, FL 32806
(321) 843-5270
Sign Language

1224325
Tornatore, Meghan MD[2]
10000 W Colonial Dr Ste 381
Ocoee, FL 34761
(321) 841-3467
Sign Language

1224325
Tornatore, Meghan MD[2]
10000 W Colonial Dr Ste 387
Ocoee, FL 34761
(321) 841-7856
Sign Language

1160747
Tunsupon, Pichapong MD[1,2]
9430 Turkey Lake Dr Ste 110
Orlando, FL 32819
(321) 841-7856
Thai

1072520
Umeh, Fred C MD[1,2]
10929 Moss Park Rd Ste 118
Orlando, FL 32832
(877) 352-5864
Creole, Spanish

1072520
Umeh, Fred C MD[1,2]
15540 W Colonial Dr
Winter Garden, FL 34787
(352) 404-8072
Creole, Spanish

1072520
Umeh, Fred C MD[1,2,4]
717 E Michigan St
Orlando, FL 32806
(407) 507-2615
Creole, Spanish

1222724
Verdick, Crystal DO[2]
1000 W Colonial Dr Ste 387
Ocoee, FL 34761
(321) 841-7856
Sign Language

1222724
Verdick, Crystal DO[2]
10000 W Colonial Dr Ste 381
Ocoee, FL 34761
(321) 841-3467
Sign Language

1120161
Villanueva, Nelson M MD[1,2]
10929 Moss Park Rd Ste 118
Orlando, FL 32832
(877) 352-5864

1120161
Villanueva, Nelson M MD[1,2]
15540 W Colonial Dr
Winter Garden, FL 34787
(352) 404-8072

1120161
Villanueva, Nelson M MD[1,2,4]
717 East Michigan
Orlando, FL 32806
(407) 515-8585

Specialists are common to all plans. Los especialistas son comunes a todos los planes.

**** not accepting new members***
1 provider also accepts Medicaid
2 e-prescribing capabilities
3 preferred cost-share provider
4 part time at this location

**** no aceptan nuevos afiliados***
1 proveedor también acepta Medicaid
2 capacidades para recetas eléctronicas
3 proveedor con costo compartido preferido
4 medio tiempo en este centro

1063331
Vu, Nguyen Steve MD 1,4
10916 Dylan Loren Cr
Orlando, FL 32825
(407) 841-1100

Radiation Oncology Physician

1086090
Biagioli, Matthew C MD[1,2]
1812 N Mills Ave
Orlando, FL 32803
(407) 956-3300
Sign Language, Spanish

1197915
Bollinger, John W MD 1,2
2000 Fowler Grove Blvd
Winter Garden, FL 34787
(407) 303-1856
Sign Language

1197915
Bollinger, John W MD 1,2
201 N Park Ave
Apopka, FL 32703
(407) 889-1000
Sign Language

1197915
Bollinger, John W MD 1,2
2100 Glenwood Dr Ste 101
Winter Park, FL 32792
(407) 646-7777
Sign Language

1197915
Bollinger, John W MD 1,2
2501 N Orange Ave Ste 181
Orlando, FL 32804
(407) 303-2030
Sign Language

1197915
Bollinger, John W MD 1,2
2501 N Orange Ave Ste 182
Orlando, FL 32804
(407) 303-2030
Sign Language

1197915
Bollinger, John W MD 1,2
7727 Lake Underhill Rd
Orlando, FL 32822
(407) 303-6800
Sign Language

1119815
Buser, David MD[1,2]
1561 West Fairbanks Ave Ste 100
Winter Park, FL 32789
(407) 478-4920

1183531
Christopherson, Kaitlin MD[1,2]
1400 S Orange Ave
Orlando, FL 32806
(321) 841-8650

1183531
Christopherson, Kaitlin MD[1,2]
9900 W Colonial Dr
Ocoee, FL 34761
(321) 841-8650

1095337
Diamond, David MD 1,2
483 N Semoran Blvd Ste 107
Winter Park, FL 32792
(407) 539-0722

1078801
Dvorak, Tomas MD[*,4]
1400 S Orange Ave
Orlando, FL 32806
(321) 841-8650
Sign Language

1078801
Dvorak, Tomas MD[*]
7472 Docs Grove Cr
Orlando, FL 32819
(321) 843-8370
Sign Language

1078801
Dvorak, Tomas MD[*]
83 West Miller St 9th St
Orlando, FL 32806
(321) 843-8370
Sign Language

1078801
Dvorak, Tomas MD[*,4]
9900 W Colonial Dr
Ocoee, FL 34761
(321) 841-8650
Sign Language

1131204
Forouzannia, Afshin MD[1,2]
1812 N Mills Ave
Orlando, FL 32803
(407) 956-3300
Sign Language

Orange

Specialists are common to all plans. Los especialistas son comunes a todos los planes.

**** not accepting new members***
1 provider also accepts Medicaid
2 e-prescribing capabilities
3 preferred cost-share provider
4 part time at this location

**** no aceptan nuevos afiliados***
1 proveedor también acepta Medicaid
2 capacidades para recetas eléctronicas
3 proveedor con costo compartido preferido
4 medio tiempo en este centro

1131204
Forouzannia, Afshin MD[1,2]
2000 Fowler Grove Blvd
Winter Garden, FL 34787
(407) 303-1856
Sign Language

1131204
Forouzannia, Afshin MD[1,2]
201 N Park Ave
Apopka, FL 32703
(407) 889-1000
Sign Language

1131204
Forouzannia, Afshin MD[1,2]
2100 Glenwood Dr Ste 101
Winter Park, FL 32792
(407) 646-7777
Sign Language

1131204
Forouzannia, Afshin MD[1,2]
2501 N Orange Ave Ste 181
Orlando, FL 32804
(407) 303-2030
Sign Language

1131204
Forouzannia, Afshin MD[1,2]
2501 N Orange Ave Ste 182
Orlando, FL 32804
(407) 303-2030
Sign Language

1131204
Forouzannia, Afshin MD[1,2]
2501 N Orange Ave Ste 689
Orlando, FL 32804
(407) 303-2024
Sign Language

1131204
Forouzannia, Afshin MD[1,2]
7727 Lake Underhill Rd
Orlando, FL 32822
(407) 303-6800
Sign Language

1060741
Gossain, Maneesh MD 1,4
52 W Gore St
Orlando, FL 32806
(407) 321-3040

1126264
Harris, Kendra MD[1,2]
1400 S Orange Ave
Orlando, FL 32806
(321) 841-1893

1063281
Harvey, Mark E MD[1,2]
1812 N Mills Ave
Orlando, FL 32803
(407) 956-3300
Sign Language

1063281
Harvey, Mark E MD[1,2]
2000 Fowler Grove Blvd
Winter Garden, FL 34787
(407) 303-1856
Sign Language

1063281
Harvey, Mark E MD[1,2]
201 N Park Ave
Apopka, FL 32703
(407) 889-1000
Sign Language

1063281
Harvey, Mark E MD[1,2]
2100 Glenwood Dr Ste 101
Winter Park, FL 32792
(407) 646-7777
Sign Language

1063281
Harvey, Mark E MD[1,2]
2501 N Orange Ave Ste 181
Orlando, FL 32804
(407) 303-2030
Sign Language

1063281
Harvey, Mark E MD[1,2]
2501 N Orange Ave Ste 182
Orlando, FL 32804
(407) 303-2030
Sign Language

1063281
Harvey, Mark E MD[1,2]
2501 N Orange Ave Ste 689
Orlando, FL 32804
(407) 303-2024
Sign Language

1063281
Harvey, Mark E MD[1,2]
7727 Lake Underhill Rd
Orlando, FL 32822
(407) 303-6800
Sign Language

Specialists are common to all plans. Los especialistas son comunes a todos los planes.

**** not accepting new members***
1 provider also accepts Medicaid
2 e-prescribing capabilities
3 preferred cost-share provider
4 part time at this location

**** no aceptan nuevos afiliados***
1 proveedor también acepta Medicaid
2 capacidades para recetas eléctronicas
3 proveedor con costo compartido preferido
4 medio tiempo en este centro

1079581
Hodge, Charles W MD 1,2
1812 N Mills Ave
Orlando, FL 32803
(407) 956-3300
Sign Language

1079581
Hodge, Charles W MD 1,2
2000 Fowler Grove Bloulevard
Winter Garden, FL 34787
(407) 303-1856
Sign Language

1079581
Hodge, Charles W MD 1,2
201 N Park Ave
Apopka, FL 32703
(407) 889-1000
Sign Language

1079581
Hodge, Charles W MD 1,2
2100 Glenwood Dr Ste 101
Winter Park, FL 32792
(407) 646-7777
Sign Language

1079581
Hodge, Charles W MD 1,2
2501 N Orange Ave Ste 181
Orlando, FL 32804
(407) 303-2030
Sign Language

1079581
Hodge, Charles W MD 1,2
2501 N Orange Ave Ste 182
Orlando, FL 32804
(407) 303-2030
Sign Language

1079581
Hodge, Charles W MD 1,2
2501 N Orange Ave Ste 689
Orlando, FL 32804
(407) 303-2024
Sign Language

1079581
Hodge, Charles W MD 1,2
2501 N Ornage Ave Ste 689
Orlando, FL 32804
(407) 303-2024
Sign Language

1079581
Hodge, Charles W MD 1,2
7727 Lake Underhill Rd
Orlando, FL 32822
(407) 303-6800
Sign Language

1128376
Hussain, Aamir MD[1,2]
1812 N Mills Ave
Orlando, FL 32803
(407) 956-3300
Sign Language, Spanish

1128376
Hussain, Aamir MD[1,2]
2000 Fowler Grove Blvd
Winter Garden, FL 34787
(407) 303-1856
Sign Language, Spanish

1128376
Hussain, Aamir MD[1,2]
201 N Park Ave
Apopka, FL 32703
(407) 889-1000
Sign Language, Spanish

1128376
Hussain, Aamir MD[1,2]
2100 Glenwood Dr Ste 101
Winter Park, FL 32792
(407) 646-7777
Sign Language, Spanish

1128376
Hussain, Aamir MD[1,2]
2501 N Orange Ave Ste 181
Orlando, FL 32804
(407) 303-2030
Sign Language, Spanish

1128376
Hussain, Aamir MD[1,2]
2501 N Orange Ave Ste 182
Orlando, FL 32804
(407) 303-2030
Sign Language, Spanish

1128376
Hussain, Aamir MD[1,2]
7727 Lake Underhill Rd
Orlando, FL 32822
(407) 303-6800
Sign Language, Spanish

Orange

Specialists are common to all plans. Los especialistas son comunes a todos los planes.

**** not accepting new members***
1 provider also accepts Medicaid
2 e-prescribing capabilities
3 preferred cost-share provider
4 part time at this location

**** no aceptan nuevos afiliados***
1 proveedor también acepta Medicaid
2 capacidades para recetas eléctronicas
3 proveedor con costo compartido preferido
4 medio tiempo en este centro

1114825
Hwang, Catherine S MD[1,2]
2000 Fowler Grove Blvd
Winter Garden, FL 34787
(407) 303-1856
Sign Language

1114825
Hwang, Catherine S MD[1,2]
201 N Park Ave
Apopka, FL 32703
(407) 889-1000
Sign Language

1114825
Hwang, Catherine S MD[1,2]
2100 Glenwood Dr Ste 101
Winter Park, FL 32792
(407) 646-7777
Sign Language

1114825
Hwang, Catherine S MD[1,2]
2501 N Orange Ave Ste 181
Orlando, FL 32804
(407) 303-2030
Sign Language

1114825
Hwang, Catherine S MD[1,2]
2501 N Orange Ave Ste 182
Orlando, FL 32804
(407) 303-2030
Sign Language

1114825
Hwang, Catherine S MD[1,2]
7727 Lake Underhill Rd
Orlando, FL 32822
(407) 303-6800
Sign Language

1178104
Kandula, Shravan MD 1,2
2000 Fowler Grove Blvd
Winter Garden, FL 34787
(407) 303-1856
Sign Language

1178104
Kandula, Shravan MD 1,2
201 N Park Ave
Apopka, FL 32703
(407) 889-1000
Sign Language

1178104
Kandula, Shravan MD 1,2
2100 Glenwood Dr Ste 101
Winter Park, FL 32792
(407) 646-7777
Sign Language

1178104
Kandula, Shravan MD 1,2
2501 N Orange Ave Ste 181
Orlando, FL 32804
(407) 303-2030
Sign Language

1178104
Kandula, Shravan MD 1,2
2501 N Orange Ave Ste 182
Orlando, FL 32804
(407) 303-2030
Sign Language

1178104
Kandula, Shravan MD 1,2
7727 Lake Underhill Rd
Orlando, FL 32822
(407) 303-6800
Sign Language

1224048
Keller, Andrew MD[1,2]
2000 Fowler Grove Blvd
Winter Garden, FL 34787
(407) 303-1856
Sign Language

1224048
Keller, Andrew MD[1,2]
201 N Park Ave
Apopka, FL 32703
(407) 889-1000
Sign Language

1224048
Keller, Andrew MD[1,2]
2100 Glenwood Dr Ste 101
Winter Park, FL 32792
(407) 646-7777
Sign Language

1224048
Keller, Andrew MD[1,2]
2501 N Orange Ave Ste 181
Orlando, FL 32804
(407) 303-2030
Sign Language

Specialists are common to all plans. Los especialistas son comunes a todos los planes.

**** not accepting new members***
1 provider also accepts Medicaid
2 e-prescribing capabilities
3 preferred cost-share provider
4 part time at this location

**** no aceptan nuevos afiliados***
1 proveedor también acepta Medicaid
2 capacidades para recetas eléctronicas
3 proveedor con costo compartido preferido
4 medio tiempo en este centro

1224048
Keller, Andrew MD[1,2]
2501 N Orange Ave Ste 182
Orlando, FL 32804
(407) 303-2030
Sign Language

1224048
Keller, Andrew MD[1,2]
7727 Lake Underhill Rd
Orlando, FL 32822
(407) 303-6800
Sign Language

1199493
Kharod, Shivam M MD 1,2
1812 North Mills Ave
Orlando, FL 32803
(407) 956-3300
Sign Language

1199493
Kharod, Shivam M MD 1,2
2000 Fowler Grove Blvd
Winter Garden, FL 34787
(407) 303-1856
Sign Language

1199493
Kharod, Shivam M MD 1,2
201 N Park Ave
Apopka, FL 32703
(407) 889-1000
Sign Language

1199493
Kharod, Shivam M MD 1,2
2100 Glenwood Dr Ste 101
Winter Park, FL 32792
(407) 646-7777
Sign Language

1199493
Kharod, Shivam M MD 1,2
2501 N Orange Ave Ste 181
Orlando, FL 32804
(407) 303-2030
Sign Language

1199493
Kharod, Shivam M MD 1,2
2501 N Orange Ave Ste 182
Orlando, FL 32804
(407) 303-2030
Sign Language

1199493
Kharod, Shivam M MD 1,2
7727 Lake Underhill Rd
Orlando, FL 32822
(407) 303-6800
Sign Language

1169768
La Fave, Kelly MD[1,2]
483 N Semoran Blvd Ste 107
Winter Park, FL 32792
(407) 539-0722

1107634
Lee, Richard J MD[1,2,4]
52 W Gore St
Orlando, FL 32806
(407) 203-2700
Korean

1007983
Lester, Steven G MD 1,4
52 West Gore St
Orlando, FL 32806
(407) 321-3040

1170491
Logan, Jennifer MD
1400 South Orange Ave
Orlando, FL 32806
(321) 841-8650

1076141
Mabanta, Sheilaine R MD[1,2]
2000 Fowler Grove Blvd
Winter Garden, FL 34787
(407) 303-1856
Sign Language

1076141
Mabanta, Sheilaine R MD[1,2]
201 Park Ave
Apopka, FL 32703
(407) 889-1000
Sign Language

1076141
Mabanta, Sheilaine R MD[1,2]
2100 Glenwood Dr Ste 101
Winter Park, FL 32792
(407) 646-7777
Sign Language

1076141
Mabanta, Sheilaine R MD[1,2]
2501 North Orange Ave Ste 181
Orlando, FL 32804
(407) 303-2030
Sign Language

Orange

Specialists are common to all plans. Los especialistas son comunes a todos los planes.

**** not accepting new members***
1 provider also accepts Medicaid
2 e-prescribing capabilities
3 preferred cost-share provider
4 part time at this location

**** no aceptan nuevos afiliados***
1 proveedor también acepta Medicaid
2 capacidades para recetas eléctronicas
3 proveedor con costo compartido preferido
4 medio tiempo en este centro

1076141
Mabanta, Sheilaine R MD[1,2]
2501 North Orange Ave Ste 182
Orlando, FL 32804
(407) 303-2030
Sign Language

1076141
Mabanta, Sheilaine R MD[1,2]
7727 Lake Underhill Rd
Orlando, FL 32822
(407) 303-6800
Sign Language

1174307
Malik, Uzma MD
7301 Stonerock Cr Ste 2
Orlando, FL 32819
(407) 351-1002
Hindi

1060595
Manon, Rafael MD[*,4]
1400 S Orange Ave
Orlando, FL 32806
(321) 841-8650

1060595
Manon, Rafael MD[*,4]
9900 W Colonial Dr
Ocoee, FL 34761
(321) 841-8650

1170486
Mercado, Catherine MD
1400 South Orange Ave
Orlando, FL 32806
(321) 841-8650
Spanish

1175064
Mohiuddin, Imran MD 1,2
1812 N Mills Ave
Orlando, FL 32803
(407) 956-3300
Sign Language

1175064
Mohiuddin, Imran MD 1,2
2000 Fowler Grove Blvd
Winter Garden, FL 34787
(407) 303-1856
Sign Language

1175064
Mohiuddin, Imran MD 1,2
201 N Park Ave
Apopka, FL 32703
(407) 889-1000
Sign Language

1175064
Mohiuddin, Imran MD 1,2
2100 Glenwood Dr Ste 101
Winter Park, FL 32792
(407) 646-7777
Sign Language

1175064
Mohiuddin, Imran MD 1,2
2501 N Orange Ave Ste 181
Orlando, FL 32804
(407) 303-2030
Sign Language

1175064
Mohiuddin, Imran MD 1,2
2501 N Orange Ave Ste 182
Orlando, FL 32804
(407) 303-2030
Sign Language

1175064
Mohiuddin, Imran MD 1,2
7727 Lake Underhill Rd
Orlando, FL 32822
(407) 303-6800
Sign Language

1079858
Nanda, Akash MD[1,*,4]
1400 S Orange Ave
Orlando, FL 32806
(321) 841-8650

1079858
Nanda, Akash MD[1,*,4]
9900 W Colonial Dr
Ocoee, FL 34761
(321) 841-8650

1140931
Orman, Amber G MD 1,2
1812 N Mills Ave
Orlando, FL 32803
(407) 956-3300
Sign Language

Specialists are common to all plans. Los especialistas son comunes a todos los planes.

**** not accepting new members***
1 provider also accepts Medicaid
2 e-prescribing capabilities
3 preferred cost-share provider
4 part time at this location

**** no aceptan nuevos afiliados***
1 proveedor también acepta Medicaid
2 capacidades para recetas eléctronicas
3 proveedor con costo compartido preferido
4 medio tiempo en este centro

1140931
Orman, Amber G MD 1,2
2000 Fowler Grove Blvd
Winter Garden, FL 34787
(407) 303-1856
Sign Language

1140931
Orman, Amber G MD 1,2
201 N Park Ave
Apopka, FL 32703
(407) 889-1000
Sign Language

1140931
Orman, Amber G MD 1,2
2100 Glenwood Dr Ste 101
Winter Park, FL 32792
(407) 646-7777
Sign Language

1140931
Orman, Amber G MD 1,2
2501 N Orange Ave Ste 181
Orlando, FL 32804
(407) 303-2030
Sign Language

1140931
Orman, Amber G MD 1,2
2501 N Orange Ave Ste 182
Orlando, FL 32804
(407) 303-2030
Sign Language

1140931
Orman, Amber G MD 1,2
7727 Lake Underhill Rd
Orlando, FL 32822
(407) 303-6800
Sign Language

1146744
Rajpara, Raj MD[1,2]
6400 Sanger Rd
Orlando, FL 32827
(407) 266-5000
Sign Language

1146744
Rajpara, Raj MD[1,2]
6700 Lake Nona Blvd
Orlando, FL 32827
(689) 216-8000
Sign Language

1072329
Ramakrishna, Naren MD[1,4]
1400 S Orange Ave
Orlando, FL 32806
(321) 841-8650

1072329
Ramakrishna, Naren MD[1,4]
9900 W Colonial Dr
Ocoee, FL 34761
(321) 841-8650

1211766
Reilly Jr, John F MD[1,2]
2000 Fowler Grove Blvd
Winter Garden, FL 34787
(407) 303-1856
Sign Language

1211766
Reilly Jr, John F MD[1,2]
201 N Park Ave
Apopka, FL 32703
(407) 889-1000
Sign Language

1211766
Reilly Jr, John F MD[1,2]
2100 Glenwood Dr Ste 101
Winter Park, FL 32792
(407) 646-7777
Sign Language

1211766
Reilly Jr, John F MD[1,2]
2501 N Orange Ave Ste 181
Orlando, FL 32804
(407) 303-2030
Sign Language

1211766
Reilly Jr, John F MD[1,2]
2501 N Orange Ave Ste 182
Orlando, FL 32804
(407) 303-2030
Sign Language

1211766
Reilly Jr, John F MD[1,2]
7727 Lake Underhill Rd
Orlando, FL 32822
(407) 303-6800
Sign Language

Orange

Specialists are common to all plans. Los especialistas son comunes a todos los planes.

**** not accepting new members***
1 provider also accepts Medicaid
2 e-prescribing capabilities
3 preferred cost-share provider
4 part time at this location

**** no aceptan nuevos afiliados***
1 proveedor también acepta Medicaid
2 capacidades para recetas eléctronicas
3 proveedor con costo compartido preferido
4 medio tiempo en este centro

1078803
Rineer, Justin M MD *,4
1400 S Orange Ave
Orlando, FL 32806
(321) 841-8650

1078803
Rineer, Justin M MD *,4
9900 W Colonial Dr
Ocoee, FL 34761
(321) 841-8650

1126687
Saunders, Eric L MD4
1400 S Orange Ave
Orlando, FL 32806
(407) 648-3800

1126687
Saunders, Eric L MD4
9900 W Colonial Dr
Ocoee, FL 34761
(321) 841-8650

1089191
Shridhar, Ravi MD1,2
1812 N Mills Ave
Orlando, FL 32803
(407) 956-3300

1089191
Shridhar, Ravi MD1,2
2000 Fowler Grove Blvd
Winter Garden, FL 34787
(407) 303-1856

1089191
Shridhar, Ravi MD1,2
201 N Park Ave
Apopka, FL 32703
(407) 889-1000

1089191
Shridhar, Ravi MD1,2
2100 Glenwood Dr Ste 101
Winter Park, FL 32792
(407) 646-7777

1089191
Shridhar, Ravi MD1,2
2501 N Orange Ave Ste 181
Orlando, FL 32804
(407) 303-2030

1089191
Shridhar, Ravi MD1,2
2501 N Orange Ave Ste 182
Orlando, FL 32804
(407) 303-2030

1089191
Shridhar, Ravi MD1,2
7727 Lake Underhill Rd
Orlando, FL 32822
(407) 303-6800

1183877
Stall, Bronwyn R MD 1,2
1812 N Mills Ave
Orlando, FL 32803
(407) 956-3300
Sign Language

1183877
Stall, Bronwyn R MD 1,2
2000 Fowler Grove Blvd
Winter Garden, FL 34787
(407) 303-1856
Sign Language

1183877
Stall, Bronwyn R MD 1,2
201 N Park Ave
Apopka, FL 32703
(407) 889-1000
Sign Language

1183877
Stall, Bronwyn R MD 1,2
2100 Glenwood Dr Ste 101
Winter Park, FL 32792
(407) 646-7777
Sign Language

1183877
Stall, Bronwyn R MD 1,2
2501 N Orange Ave Ste 181
Orlando, FL 32804
(407) 303-2030
Sign Language

1183877
Stall, Bronwyn R MD 1,2
2501 N Orange Ave Ste 182
Orlando, FL 32804
(407) 303-2030
Sign Language

1183877
Stall, Bronwyn R MD 1,2
7727 Lake Underhill Rd
Orlando, FL 32822
(407) 303-6800
Sign Language

Specialists are common to all plans. Los especialistas son comunes a todos los planes.

**** not accepting new members***
1 provider also accepts Medicaid
2 e-prescribing capabilities
3 preferred cost-share provider
4 part time at this location

**** no aceptan nuevos afiliados***
1 proveedor también acepta Medicaid
2 capacidades para recetas eléctronicas
3 proveedor con costo compartido preferido
4 medio tiempo en este centro

1145668
Swanick, Cameron W MD*,4
1400 South Orange Ave
Orlando, FL 32806
(407) 648-3800
Sign Language

1145668
Swanick, Cameron W MD*,4
7472 Docs Grove Cr
Orlando, FL 32819
(321) 843-8370
Sign Language

1145668
Swanick, Cameron W MD*
83 West Miller St 9th Floor
Orlando, FL 32806
(321) 843-8370
Sign Language

1145668
Swanick, Cameron W MD*
9900 West Colonial Dr
Ocoee, FL 34761
(321) 841-8650
Sign Language

Registered Dietitian

1241691
Tribble, Katelyn RD 1,2,*
60 Columbia St
Orlando, FL 32806
(321) 527-7211

1241691
Tribble, Katelyn RD 1,2,*
62 Columbia St
Orlando, FL 32806
(321) 843-5851

Rheumatology Physician

1127593
Alarakhia, Anika MD2
7328 Stonerock Cr
Orlando, FL 32819
(407) 730-3270

1195269
Arroyo-Avila, Mariangeli MD1,2
1550 Citrus Medical Court
Ocoee, FL 34761
(407) 757-0277
Spanish

1117676
Bolad, Waleed A MD 1,2
5750 Major Blvd Ste 150
Orlando, FL 32819
(407) 409-8118
Sign Language

1180013
Bolad, Waleed A MD 1,2
5750 Major Blvd Ste 150
Orlando, FL 32819
(407) 409-8118
Arabic, Sign Language

1030062
Elston, Jeffrey J MD1
235 South Maitland Ave Ste 105
Maitland, FL 32751
(407) 265-1109

1227813
Kann, Taylor C DO1,2
2501 N Orange Ave Ste 402
Orlando, FL 32804
(407) 303-3638
Sign Language

1227813
Kann, Taylor C DO1,2
2501 N Orange Ave Ste 583
Orlando, FL 32804
(407) 894-8696
Sign Language

1082591
Malik, Usman Tanveer MD1,2,*
1550 Citrus Medical Court
Ocoee, FL 34761
(407) 757-0277

1162733
Maloney, Keisha MD 1,2
5750 Major Blvd Ste 150
Orlando, FL 32819
(407) 409-8118
Sign Language

1065147
Martorell, Edgar MD
6735 Conroy Windermere Rd Ste 320
Orlando, FL 32835
(407) 313-0044

Specialists are common to all plans. Los especialistas son comunes a todos los planes.

**** not accepting new members***
1 provider also accepts Medicaid
2 e-prescribing capabilities
3 preferred cost-share provider
4 part time at this location

**** no aceptan nuevos afiliados***
1 proveedor también acepta Medicaid
2 capacidades para recetas eléctronicas
3 proveedor con costo compartido preferido
4 medio tiempo en este centro

1204288
McCullum Mejia, Andrea DO[2]
15532 W Colonial Dr Ste C
Winter Garden, FL 34787
(407) 554-9200

1158699
Perez Acosta, Marcela MD[1,2]
13550 Village Park Dr Ste 330
Orlando, FL 32837
(407) 598-5987
Spanish

1223022
Singh, Sukhraj MD[1,2]
5750 Major Blvd Ste 150
Orlando, FL 32819
(407) 409-8118
Hindi, Punjab, Urdu

FS36501
Sladek, Gary D MD[1,2]
2501 N Orange Ave Ste 402
Orlando, FL 32803
(407) 894-8696
Sign Language

FS36501
Sladek, Gary D MD[1,2]
2501 N Orange Ave Ste 583
Orlando, FL 32804
(407) 894-8696
Sign Language

1142180
Sumbul Yuksel, Bahar MD[1,2]
5750 Major Blvd Suiite 150
Orlando, FL 32819
(407) 409-8118
Sign Language

Sleep Medicine (Internal Medicine) Physician

1087009
Ahmed, Naeem Z MD 1,2,4
1144 Kelton Ave
Ocoee, FL 34761
(863) 421-5864
Hindi, Punjab, Spanish, Urdu

1222182
Drahos, Shane MD[2]
557 North Wymore Rd Ste 202
Maitland, FL 32751
(407) 855-1073
Sign Language

Speech - Language Pathologist

1223918
Creative Speech Solutions And Therapy 1
447 Bella Vida Blvd
Orlando, FL 32828
(321) 961-3489

1181279
Eliana M C Sobral Ma[2]
13712 Amelia Pond Dr
Windermere, FL 34786
(407) 877-5635
Portuguese

1224802
Therapy Essentials Inc[1]
12930 Tanja King Blvd
Orlando, FL 32828
(407) 249-3344

1005707
West Orange Speech Pathologist[1]
6388 Silver Star Rd Ste 2E
Orlando, FL 32818
(407) 298-5300

Sports Medicine (Internal Medicine) Physician

1229135
Awan, Tariq M DO[1,2]
8701 Maitland Summit Blvd
Orlando, FL 32810
(407) 200-2759
Sign Language

1179601
Eldayrie, George E MD 1,2
60 Columbia St
Orlando, FL 32806
(321) 843-5851
Sign Language

1179601
Eldayrie, George E MD 1,2
7243 Della Dr Ste I
Orlando, FL 32819
(321) 843-5851
Sign Language

Specialists are common to all plans. Los especialistas son comunes a todos los planes.

**** not accepting new members***
1 provider also accepts Medicaid
2 e-prescribing capabilities
3 preferred cost-share provider
4 part time at this location

**** no aceptan nuevos afiliados***
1 proveedor también acepta Medicaid
2 capacidades para recetas eléctronicas
3 proveedor con costo compartido preferido
4 medio tiempo en este centro

1094423
Gandara, Luis MD[1,2]
1285 N Orange Ave
Winter Park, FL 32789
(407) 647-2287
Sign Language

1094423
Gandara, Luis MD[1,2]
60 Columbia St
Orlando, FL 32806
(321) 843-5851
Sign Language

1191213
Mullner, Justin MD[1,2]
60 Columbia St
Orlando, FL 32806
(321) 843-5851
Sign Language

1201652
Nogle, Tracy DO[1,2]
7243 Della Dr Ste I
Orlando, FL 32819
(321) 843-5851
Sign Language, Spanish

1189395
Soliman, Frederick DO 1,2
3451 Technological Ave Ste 15
Orlando, FL 32817
(407) 380-8705

Surgery of the Hand (Surgery) Physician

1193931
Desai, Karan MD[1,2]
17000 Porter Rd Ste 205
Winter Garden, FL 34787
(321) 843-5851
Sign Language

1098986
Lewellyn, Brett MD[1,2]
1222 South Orange Ave
Ocoee, FL 32806
(321) 843-5851
Sign Language

1124906
White, Brian MD
201 North Park Ave Ste 204
Orlando, FL 32703
(407) 841-2100

1124906
White, Brian MD
801 N Orange Ave Ste 600
Orlando, FL 32801
(407) 841-2100

SX50800
White, George M MD
201 North Park Ave Ste 204
Apopka, FL 32703
(407) 841-2100

SX50800
White, George M MD
2200 Fowler Grove Blvd Ste 100
Winter Garden, FL 34787
(407) 841-2100

SX50800
White, George M MD
801 N Orange Ave Ste 600
Orlando, FL 32801
(407) 841-2100

1135458
Zumsteg, Justin MD[1,2]
7243 Della Dr Ste I
Orlando, FL 32819
(321) 843-5851
Sign Language

Surgery Physician

1241838
Abich, Estela MD[1,2]
89 West Copeland Dr 1st Flr
Orlando, FL 32806
(321) 843-8900
Spanish

1078397
Angelis, Michael MD 1,2
2415 N Orange Ave Ste 700
Orlando, FL 32804
(407) 303-2474
Sign Language

1205946
Bello Vincentelli, Gustavo MD[1,2]
2415 N Orange Ave Ste 400
Orlando, FL 32804
(407) 821-3540
Sign Language

1079623
Bloom, Scott MD[1,2]
2415 N Orange Ave Ste 400
Orlando, FL 32804
(407) 303-7399
Sign Language

Specialists are common to all plans. Los especialistas son comunes a todos los planes.

**** not accepting new members***
1 provider also accepts Medicaid
2 e-prescribing capabilities
3 preferred cost-share provider
4 part time at this location

**** no aceptan nuevos afiliados***
1 proveedor también acepta Medicaid
2 capacidades para recetas eléctronicas
3 proveedor con costo compartido preferido
4 medio tiempo en este centro

1083721
Boardman, Jason Andrew MD[1,2]
10000 W Colonial Dr Ste 288
Ocoee, FL 34761
(352) 243-2622

1083721
Boardman, Jason Andrew MD[1,2]
2000 Fowler Grove Blvd Floor 3
Winter Garden, FL 34787
(352) 243-2622

1049882
Chambers, Danelle K MD[1,4]
1814 S Lucerne Terrace
Orlando, FL 32806
(407) 730-3627

1049882
Chambers, Danelle K MD[1,4]
9430 Turkey Lake Rd Ste 118
Orlando, FL 32819
(407) 730-3627

1031165
Childers, Timothy MD[1]
1181 Orange Ave
Winter Park, FL 32789
(407) 647-1331

1078395
Chin, Lawrence MD[1,2]
2415 N Orange Ave Ste 700
Orlando, FL 32804
(407) 303-2474
Sign Language

1111627
Chiu, Jeffrey MD[1,2]
258 S Chickasaw Trail Ste 300
Orlando, FL 32825
(407) 303-7399
Sign Language

1154732
Coutsoumpos, Alexandros MD[1,2]
258 S Chickasaw Trail Ste 300
Orlando, FL 32825
(407) 303-7399
Sign Language

1208960
Dessify, Brian J DO[1,2]
12601 Narcoossee Rd Ste 209
Orlando, FL 32832
(407) 605-3777

1211380
Dovec, Elizabeth A MD[1,2]
265 East Rollins St Ste 5000
Orlando, FL 32804
(407) 821-3540
Sign Language

1122819
Elms, Luke M MD[4]
9430 Turkey Lake Rd Ste 114
Orlando, FL 32819
(407) 354-1202

1084731
Eubanks Jr, William D MD[1,2]
2415 N Orange Ste 400
Orlando, FL 32804
(407) 303-7399
Sign Language

1003655
Florin, Jorge L MD[1,2]
10000 West Colonial Dr Ste 288
Ocoee, FL 34761
(407) 521-3600

1003655
Florin, Jorge L MD[1,2]
2000 Fowler Grove Blvd Ste 3
Winter Garden, FL 34787
(407) 521-3611

1074248
Freeland, Michael B MD[1,2,4]
1814 S Lucerne Terrace
Orlando, FL 32806
(407) 730-3627

1074248
Freeland, Michael B MD[1,2,4]
9430 Turkey Lake Rd Ste 118
Orlando, FL 32819
(407) 730-3627

Orange

Specialists are common to all plans. Los especialistas son comunes a todos los planes.

**** not accepting new members***
1 provider also accepts Medicaid
2 e-prescribing capabilities
3 preferred cost-share provider
4 part time at this location

**** no aceptan nuevos afiliados***
1 proveedor también acepta Medicaid
2 capacidades para recetas eléctronicas
3 proveedor con costo compartido preferido
4 medio tiempo en este centro

1133437
Gibbons II, Bobby L MD[4]
9430 Turkey Lake Rd Ste 114
Orlando, FL 32817
(407) 354-1202
Spanish

1140902
Gielow, Jessica DO[4]
1111 W Fairbanks Ave Ste 110
Winter Park, FL 32789
(407) 767-5808
Sign Language

1140902
Gielow, Jessica DO
1335 Sligh Blvd Ste 200
Orlando, FL 32806
(407) 767-5808
Sign Language

1084730
Harmon, Rhonda MD [1,2]
2000 Fowler Grove Blvd
Winter Garden, FL 34787
(407) 609-7392
Sign Language

1084730
Harmon, Rhonda MD [1,2]
2100 Ocoee Apopka Rd Ste 230
Apopka, FL 32703
(407) 609-7392
Sign Language

1115137
Havron III, William S MD[*]
1335 Sligh Blvd Ste 200
Orlando, FL 32806
(407) 649-6884
Sign Language

1115137
Havron III, William S MD[*]
3464 Avalon Park E Blvd
Orlando, FL 32828
(407) 649-6884
Sign Language

1223457
Helmick, Emily DO[1,2]
9430 Turkey Lake Rd
Orlando, FL 32819
(407) 354-1202

1048438
Johnson, Christopher DO[1,2]
10000 West Colonial Dr Ste 288
Ocoee, FL 34761
(407) 521-3600

1048438
Johnson, Christopher DO[1,2]
2000 Fowler Grove Blvd Fl 3
Winter Garden, FL 34787
(352) 243-2622

1121503
Karas, Joshua R MD[2]
110 W Underwood St Ste A
Orlando, FL 32806
(407) 422-3790
Spanish

1169202
Kemp, Kamy MD[1,2]
1925 Mizell Ave Ste 105
Winter Park, FL 32792
(407) 646-7410
Creole, Sign Language, Spanish

1221062
Kieran, Owen MD[1,*]
2000 Fowler Grove Blvd
Winter Garden, FL 34787
(352) 243-2622

1060121
Mahan, Thomas K MD [1]
1181 Orange Ave
Winter Park, FL 32789
(407) 647-1331

1157997
McElveen, Timothy MD[1,2]
2000 Fowler Grove Blvd
Winter Garden, FL 34787
(407) 609-7392
Sign Language

1157997
McElveen, Timothy MD[1,2]
2100 Ocoee Apopka Rd Ste 230
Apopka, FL 32703
(407) 609-7392
Sign Language

Orange

Specialists are common to all plans. Los especialistas son comunes a todos los planes.

**** not accepting new members***
1 provider also accepts Medicaid
2 e-prescribing capabilities
3 preferred cost-share provider
4 part time at this location

**** no aceptan nuevos afiliados***
1 proveedor también acepta Medicaid
2 capacidades para recetas eléctronicas
3 proveedor con costo compartido preferido
4 medio tiempo en este centro

1157997
McElveen, Timothy MD[1,2]
2415 North Orange Ave Ste 400
Orlando, FL 32804
(407) 303-7399
Sign Language

1241018
Motola, David MD[1,2]
89 West Copeland Dr 1st Flr
Orlando, FL 32806
(321) 843-8900
Spanish

1078396
Nibhanupudy, Bobby MD[1,2]
2415 North Ornage Ave Ste 700
Orlando, FL 32804
(407) 303-2474
Sign Language

1133249
Olukoga, Christopher MD[1,2]
1925 Mizell Ave Ste 201
Winter Park, FL 32792
(407) 303-7399
Sign Language

1039437
Padron, Alberto F MD[1]
1814 S Lucerne Terrace
Orlando, FL 32806
(407) 730-3627

1039437
Padron, Alberto F MD[1]
9430 Turkey Lake Rd Ste 118
Orlando, FL 32819
(407) 730-3627

LS17703
Portoghese, Joseph MD[1,2]
2415 N Orange Ave Ste 400
Orlando, FL 32804
(407) 303-7399
Sign Language

LS17704
Posada, Roberto G MD 1
1181 Orange Ave
Winter Park, FL 32789
(407) 647-1331

1117835
Profeta, Bernadette MD[1,2]
258 South Chickasaw Trail Ste 300
Orlando, FL 32825
(407) 303-7399
Sign Language

1176685
Rosales, Armando MD 1,2
2501 North Orange Ave Ste 201
Orlando, FL 32804
(407) 821-3620
Sign Language

1156346
Saigal, Anupama S MD 1,2
3438 Lawton Rd Ste 1B
Orlando, FL 32803
(407) 775-6389
Hindi, Sign Language, Urdu

1186179
Schroeder, Alexander MD[1,2]
10000 W Colonial Dr Ste 288
Ocoee, FL 34761
(407) 521-3600

1186179
Schroeder, Alexander MD[1,2]
17000 Porter Rd Ste 209
Winter Garden, FL 34787
(407) 521-3600

1186179
Schroeder, Alexander MD[1,2]
2000 Fowler Grove Blvd Fl 3
Winter Garden, FL 34787
(352) 243-2622

1077270
Simmonds, Alric MD 1,2
2415 North Orange Ave Ste 400
Orlando, FL 32804
(407) 303-7399
Sign Language

1087085
Smith, Chadwick P MD 1,*
1335 Sligh Blvd Ste 200
Orlando, FL 32806
(407) 649-6884
Sign Language

Specialists are common to all plans. Los especialistas son comunes a todos los planes.

**** not accepting new members***
1 provider also accepts Medicaid
2 e-prescribing capabilities
3 preferred cost-share provider
4 part time at this location

**** no aceptan nuevos afiliados***
1 proveedor también acepta Medicaid
2 capacidades para recetas eléctronicas
3 proveedor con costo compartido preferido
4 medio tiempo en este centro

1087085
Smith, Chadwick P MD 1,*
3464 Avalon Park E Blvd
Orlando, FL 32828
(407) 649-6884
Sign Language

1088768
Teixeira, Andre Fernandes MD1,4
89 W Copeland Dr
Orlando, FL 32806
(321) 843-8900

1106720
Toro-Serra, Rafael O MD2,4
1400 South Orange Ave
Orlando, FL 32806
(407) 648-3800
Spanish

1106720
Toro-Serra, Rafael O MD2,4
22 W Underwood St
Orlando, FL 32806
(407) 648-3800
Spanish

1201376
Treto, Kevin MD1,2
80 West Michigan St
Orlando, FL 32806
(407) 648-4323
Spanish

1124654
Vega, Enrique MD1,2
1925 Mizell Ave Ste 201
Winter Park, FL 32792
(407) 303-7399
Sign Language

1190623
Wai, Philip MD1,2,*
2415 N Orange Ave Ste 700
Orlando, FL 32804
(407) 303-2474
Sign Language

1205267
White, Jonah MD1,2
2000 Fowler Grove Blvd
Winter Garden, FL 34787
(407) 609-7392
Sign Language

1205267
White, Jonah MD1,2
2100 Ocoee Apopka Rd Ste 230
Apopka, FL 32703
(407) 609-7392
Sign Language

1186211
Wiese, Georg MD1,2
2000 Fowler Grove Blvd
Winter Garden, FL 34787
(407) 609-7392
Sign Language

1186211
Wiese, Georg MD1,2
2100 Ocoee Apopka Rd Ste 230
Apopka, FL 32703
(407) 609-7392
Sign Language

1186211
Wiese, Georg MD1,2
2415 N Orange Ave Ste 400
Orlando, FL 32804
(407) 303-7399
Sign Language

1027202
Wiese, Jon D MD1,2
3435 Pinehurst Ave
Orlando, FL 32804
(407) 767-5808

Surgical Oncology Physician

1226044
Arnold, Kristen N MD 1,2
1400 S Orange Ave
Orlando, FL 32806
(321) 841-1858
Sign Language

1101043
Arnoletti, Juan MD1,2
1400 South Orange Ave
Orlando, FL 32806
(321) 841-1893
Sign Language

1210571
Chu, Quyen D MD1,2
1400 S Orange Ave
Orlando, FL 32806
(321) 841-1858
Sign Language

Specialists are common to all plans. Los especialistas son comunes a todos los planes.

**** not accepting new members***
1 provider also accepts Medicaid
2 e-prescribing capabilities
3 preferred cost-share provider
4 part time at this location

**** no aceptan nuevos afiliados***
1 proveedor también acepta Medicaid
2 capacidades para recetas eléctronicas
3 proveedor con costo compartido preferido
4 medio tiempo en este centro

1105742
De La Fuente, Sebastian MD[1,2]
2415 N Orange Ave Ste 400
Orlando, FL 32804
(407) 303-7399
Sign Language, Spanish

1159362
Henry, Danielle MD
7472 Docs Grove Cr
Orlando, FL 32819
(321) 843-8370
Sign Language

1159362
Henry, Danielle MD
83 West Miller St 9th Floor
Orlando, FL 32806
(321) 843-8370
Sign Language

1159362
Henry, Danielle MD
9900 West Colonial Dr
Ocoee, FL 34761
(321) 843-8370
Sign Language

1096128
Kahky, Michael P MD [1,2]
14 West Gore St
Orlando, FL 32806
(321) 843-5001
Sign Language

1096128
Kahky, Michael P MD [1,2]
1400 S Ornage Ave
Orlando, FL 32806
(321) 843-5001
Sign Language

1096746
Mamounas, Eleftherios P MD[1,4]
1400 S Orange Ave
Orlando, FL 32806
(407) 648-3800
Sign Language

1096746
Mamounas, Eleftherios P MD[1,4]
83 West Miller St 9th Floor
Orlando, FL 32806
(321) 843-8370
Sign Language

1072446
Nair, Rajesh M MD[1,*]
1400 South Orange Ave
Orlando, FL 32806
(407) 648-3800

1200641
Shoup, Margaret C MD [1,2]
1400 S Orange Ave
Orlando, FL 32806
(321) 841-1893

Thoracic Surgery (Cardiothoracic Vascular Surgery) Physician

1006986
Accola, Kevin D MD[1,2]
217 Hillcrest St
Orlando, FL 32801
(407) 425-1566

1241704
Agyabeng Dadzie, Kojo MD[1,2]
22 W Underwood St
Orlando, FL 32806
(407) 648-1110

1064479
Allen, Gary MD[1,2]
1222 South Orange Ave
Orlando, FL 32806
(321) 841-6444
Sign Language

1173677
Bogar, Linda MD[1,2]
2415 N Orange Ave Ste 700
Orlando, FL 32804
(407) 303-2474

1025403
Boyer, Joseph H MD[1,2]
2415 N Orange Ave Ste 700
Orlando, FL 32804
(407) 303-2474
Sign Language

1087634
Bryan, Foster C MD [1,2,4]
217 Hillcrest St
Orlando, FL 32801
(407) 425-1566

Specialists are common to all plans. Los especialistas son comunes a todos los planes.

**** not accepting new members***
1 provider also accepts Medicaid
2 e-prescribing capabilities
3 preferred cost-share provider
4 part time at this location

**** no aceptan nuevos afiliados***
1 proveedor también acepta Medicaid
2 capacidades para recetas eléctronicas
3 proveedor con costo compartido preferido
4 medio tiempo en este centro

1176837
Dasilva, Marcelo MD 1,2
2415 N Orange Ave Ste 700
Orlando, FL 32804
(407) 303-2474
French, Portuguese, Sign Language, Spanish

1176837
Dasilva, Marcelo MD 1,2
2501 N Orange Ave Ste 681
Orlando, FL 32804
(407) 821-3550
French, Portuguese, Sign Language, Spanish

1179106
Davis, Robert MD1,2
2415 N Orange Ave Ste 700
Orlando, FL 32804
(407) 303-2474
Sign Language

1120438
Escalon, Juan C MD4
1400 S Orange Ave
Orlando, FL 32806
(407) 648-3800
Spanish

1120438
Escalon, Juan C MD4
22 West Underwood St
Orlando, FL 32806
(407) 648-3800
Spanish

1179576
Foster, Bryan MD1,2
217 Hillcrest St
Orlando, FL 32801
(407) 425-1566
Sign Language

1060590
Herrera, Luis MD1,4
1400 S Orange Ave
Orlando, FL 32806
(407) 648-3800

1060590
Herrera, Luis MD1,4
22 West Underwood St
Orlando, FL 32806
(407) 648-3800

1238770
Hsia, Tain Yen MD1,2
790 Concourse Pkwy South
Maitland, FL 32751
(407) 649-6907
Sign Language

1238770
Hsia, Tain Yen MD1,2
92 West Miller St
Orlando, FL 32806
(407) 649-6907
Sign Language

1156856
Johnston, Matthew MD*
22 West Underwood St
Orlando, FL 32806
(407) 648-3800

1145682
Karas, Tomer Z MD1,2
217 Hilcrest St
Orlando, FL 32801
(407) 425-1566

1229153
Kogon, Brian E MD1,2
2501 N Orange Ave Ste 442
Orlando, FL 32804
(407) 303-3692
Sign Language

1245166
Mumtaz, Muhammad A MD1,2
2501 North Orange Ave Ste 442
Orlando, FL 32804
(407) 303-3692

1007186
Palmer III, George J MD1,2
217 Hillcrest St
Orlando, FL 32801
(407) 425-1566
Sign Language

1216609
Rinewalt, Daniel E MD 1,2
2415 N Orange Ave Ste 700
Orlando, FL 32804
(407) 303-2474
Sign Language

1203833
Rongione, Anthony J MD1,2
1222 South Orange Ave 4th Floor
Orlando, FL 32806
(321) 841-7700

1215447
Spurlock, David MD1,2
217 Hillcrest St
Orlando, FL 32801
(407) 425-1566
Sign Language

Orange

Specialists are common to all plans. Los especialistas son comunes a todos los planes.

**** not accepting new members***
1 provider also accepts Medicaid
2 e-prescribing capabilities
3 preferred cost-share provider
4 part time at this location

**** no aceptan nuevos afiliados***
1 proveedor también acepta Medicaid
2 capacidades para recetas eléctronicas
3 proveedor con costo compartido preferido
4 medio tiempo en este centro

1221573
Staples, Edward MD[1,2]
2415 N Orange Ave Ste 700
Orlando, FL 32804
(407) 303-2474
Sign Language

1024719
Suarez-Cavelier, Jorge E MD[1,2]
217 Hillcrest St
Orlando, FL 32801
(407) 425-1566
Spanish

1178696
Walker, Karen MD[*]
1222 South Orange Ave
Orlando, FL 32806
(321) 841-7700
Sign Language

1154954
Zeeshan, Ahmad MD 1,2
2415 North Orange Ave Ste 700
Orlando, FL 32804
(407) 303-2474
Hindi, Punjab, Sign Language, Urdu

Urology Physician

1222018
Amin, Jay MD[1,2]
2101 Park Center Dr Ste 130
Orlando, FL 32835
(407) 298-6950

1222018
Amin, Jay MD[1,2]
5151 Winter Garden Vineland Rd Ste 205
Windermere, FL 34786
(407) 298-6950

1120744
Badalament, Robert A MD[1,2]
2100 Ocoee Apopka Rd Ste 210
Apopka, FL 32703
(407) 897-3499
Sign Language

1120744
Badalament, Robert A MD[1,2]
2200 Fowler Grove Blvd Ste 300
Winter Garden, FL 34787
(407) 609-7391
Sign Language

1023963
Brady, Jeffrey MD[1,2]
1812 N Mills Ave
Orlando, FL 32803
(407) 897-3499
Sign Language

1079708
Brooks, Steven K MD 1,2
483 N Semoran Blvd Ste 210
Winter Park, FL 32792
(407) 332-0777
Sign Language

1018364
Cangiano, Thomas MD 1,2
1812 North Mills Ave
Orlando, FL 32803
(407) 897-3499
Italian, Sign Language, Spanish

1064607
Cohen, Daniel MD[1,2]
315 North Lakemont
Winter Park, FL 32792
(407) 622-2030
French, Hebrew

1177472
D'angelo, Michael MD
1000 West Colonial Dr Ste 285
Ocoee, FL 34761
(407) 298-6950
Sign Language, Spanish

1177472
D'angelo, Michael MD
2101 Park Center Dr Ste 130
Orlando, FL 32835
(407) 298-6950
Sign Language, Spanish

1144267
Davidiuk, Andrew MD[4]
303 East Par St
Orlando, FL 32804
(877) 876-3627

1071180
Dobkin, Stephen F MD 2
258 Chickasaw Trail Ste 202
Orlando, FL 32825
(407) 303-6865
Sign Language

Specialists are common to all plans. Los especialistas son comunes a todos los planes.

**** not accepting new members***
1 provider also accepts Medicaid
2 e-prescribing capabilities
3 preferred cost-share provider
4 part time at this location

**** no aceptan nuevos afiliados***
1 proveedor también acepta Medicaid
2 capacidades para recetas eléctronicas
3 proveedor con costo compartido preferido
4 medio tiempo en este centro

1203620
Earl, Joshua Adam MD 1,2
1812 N Mills Ave
Orlando, FL 32803
(407) 897-3499

1068337
Edwards, Troy K MD 1,4
10000 West Colonial Dr Ste 285
Ocoee, FL 34761
(407) 298-6950

1165523
Eisenbrown, Jeanne MD1,2
303 E Par St
Orlando, FL 32804
(877) 876-3627
Sign Language

1154734
Emtage, Justin MD1,2
218 Strathy Ln
Winter Park, FL 32792
(407) 628-3073

1213885
Galante, Alexander MD1,2
15548 W Colonial Dr
Winter Garden, FL 34787
(407) 547-1654

1073066
Hamilton, Jacqueline E MD1,4
10000 W Colonial Dr Ste 285
Ocoee, FL 34761
(407) 296-1000

1073066
Hamilton, Jacqueline E MD1,4
5151 Winter Grdn Vineland
Windermere, FL 34786
(407) 296-1000

1221438
Hiller, Spencer C MD 1,2
1812 North Mills Ave
Orlando, FL 32803
(407) 897-3499
Sign Language

1155285
Hoffman, Daniel MD 1,2
201 N Park Ave Ste 204
Apopka, FL 32703
(407) 834-3300
Sign Language

1155285
Hoffman, Daniel MD 1,2
218 Strathy Ln
Winter Park, FL 32792
(407) 628-3073
Sign Language

1155285
Hoffman, Daniel MD 1,2
258 South Chickasaw Trail Ste 202
Orlando, FL 32825
(407) 303-6865
Sign Language

1155285
Hoffman, Daniel MD 1,2
601 E Rollins St
Orlando, FL 32803
(407) 897-3499
Sign Language

1196820
Hughes, Scott Matthew DO1,2
1812 N Mills Ave
Orlando, FL 32803
(407) 897-3499
Sign Language

1196820
Hughes, Scott Matthew DO1,2
218 Strathy Ln
Winter Park, FL 32792
(407) 628-3073
Sign Language

1196820
Hughes, Scott Matthew DO1,2
601 E Rollins St
Orlando, FL 32803
(407) 897-3499
Sign Language

1010158
Kata, Edward J MD1,2
1812 North Mills Ave
Orlando, FL 32803
(407) 897-3499
Spanish

Orange

Specialists are common to all plans. Los especialistas son comunes a todos los planes.

**** not accepting new members***
1 provider also accepts Medicaid
2 e-prescribing capabilities
3 preferred cost-share provider
4 part time at this location

**** no aceptan nuevos afiliados***
1 proveedor también acepta Medicaid
2 capacidades para recetas eléctronicas
3 proveedor con costo compartido preferido
4 medio tiempo en este centro

1010158
Kata, Edward J MD[1,2]
9975 Tavistock Lakes Boulevard Ste 220
Orlando, FL 32827
(407) 930-7800
Spanish

1242065
Kilstein, Seymour DO [1,2]
303 East Par St
Orlando, FL 32804
(877) 876-3627

1089527
Lee, Kevin K MD[1,2]
10000 West Colonial Dr Ste 285
Ocoee, FL 34761
(407) 298-6950

1089527
Lee, Kevin K MD[1,2]
2101 Park Center Dr Ste 130
Orlando, FL 32835
(407) 298-6950

1089527
Lee, Kevin K MD[1,2]
5151 Winter Garden Vineland Rd
Windermere, FL 34786
(407) 298-6950

1138033
Lemoine, Jason MD[*]
303 East Par St
Orlando, FL 32804
(877) 876-3627
Sign Language

1138033
Lemoine, Jason MD[*]
3435 Pinehurst Ave
Orlando, FL 32804
(877) 876-3627
Sign Language

1082439
Parekattil, Sijo J MD[1,2]
15548 West Colonial Dr
Winter Garden, FL 34787
(407) 547-1654

1187050
Patel, Rikin B MD[1,2]
258 South Chicksaw Trail Ste 202
Orlando, FL 32825
(407) 303-6865
Sign Language

1187050
Patel, Rikin B MD[1,2]
9975 Tavistock Lake Blvd Ste 220
Orlando, FL 32827
(407) 303-6865
Sign Language

1087595
Patel, Zamip MD[1,2]
10962 Moss Rd Park Ste 200
Orlando, FL 32832
(407) 995-6827

1027983
Rivera-Ramirez, Inoel MD
1400 S Orange Ave
Orlando, FL 32806
(407) 648-3800
Sign Language

1027983
Rivera-Ramirez, Inoel MD
3435 Pinehurst Ave
Orlando, FL 32804
(877) 876-3627
Sign Language

1186021
Russell, Christopher MD[1,2]
1812 N Mills Ave
Orlando, FL 32803
(407) 897-3499
Sign Language

1106721
Sea, Jason C MD[2,4]
2101 Park Center Dr Ste 130
Orlando, FL 32835
(407) 298-6950
Sign Language

1106721
Sea, Jason C MD[2,4]
5151 Winter Grdn Vineland
Windermere, FL 34786
(407) 298-6950
Sign Language

1159997
Silva Rivera, Jose MD [1,2]
2000 Fowler Grove Blvd Floor 3
Winter Garden, FL 34787
(407) 609-7391
Sign Language, Spanish

Specialists are common to all plans. Los especialistas son comunes a todos los planes.

**** not accepting new members***
1 provider also accepts Medicaid
2 e-prescribing capabilities
3 preferred cost-share provider
4 part time at this location

**** no aceptan nuevos afiliados***
1 proveedor también acepta Medicaid
2 capacidades para recetas eléctronicas
3 proveedor con costo compartido preferido
4 medio tiempo en este centro

1159997
Silva Rivera, Jose MD 1,2
2100 Ocoee Apopka Rd Ste 110
Apopka, FL 32703
(407) 897-3499
Sign Language, Spanish

1069652
Steinberg, Jordan MD 1,2
218 Strathy Ln
Winter Park, FL 32792
(407) 628-3073
French, Hebrew

1174981
Strakosha, Ruth MD[1]
2000 North Alafaya Trail Ste 800
Orlando, FL 32826
(877) 876-3627

1174981
Strakosha, Ruth MD[1]
303 East Par St
Orlando, FL 32804
(877) 876-3627

1074466
Weaver, Robert MD[1,2]
11317 Lake Underhill Rd Ste 100
Orlando, FL 32825
(407) 277-8222

1074466
Weaver, Robert MD[1,2]
1812 North Mills Ave
Orlando, FL 32803
(407) 897-3499

1074466
Weaver, Robert MD[1,2]
201 N Park Ave Ste 204
Apopka, FL 32703
(407) 834-3300

1129928
Wiegand, Lucas MD[1,2]
303 E Par St
Orlando, FL 32804
(877) 876-3627
Spanish

1112699
Williams, Steve MD[1,2]
11317 Lake Underhill Rd Ste 100
Orlando, FL 32825
(407) 277-8222
Sign Language

1112699
Williams, Steve MD[1,2]
1812 North Mills Ave
Orlando, FL 32803
(407) 897-3499
Sign Language

1112699
Williams, Steve MD[1,2]
2100 Ocoee Apopka Rd Ste 110
Apopka, FL 32703
(407) 897-3499
Sign Language

1112699
Williams, Steve MD[1,2]
9975 Tavistock Lakes Boulevard Ste 220
Orlando, FL 32827
(407) 930-7800
Sign Language

Vascular & Interventional Radiology Physician

1068884
Bellew, Michael P MD 1,2
1605 W Fairbanks Ave
Winter Park, FL 32789
(407) 975-0200

1005877
Hellinger, Frank R MD 1,2
265 E Rollins St Ste 12000
Orlando, FL 32804
(407) 975-0200

Vascular Surgery Physician

1229134
Anvari, Farshad MD[1,2]
2501 N Orange Ave Ste 442
Orlando, FL 32804
(407) 303-3692
Sign Language

1181860
Castaneda, Gino MD 1,2
1222 South Orange Ave
Orlando, FL 32806
(321) 841-6444
Filipino (philipino), Sign Language, Spanish

1083637
El-Arousy, Hazem MD 1,2
1222 South Orange Ave
Orlando, FL 32806
(321) 841-6444
Sign Language

Orange

Specialists are common to all plans. Los especialistas son comunes a todos los planes.

**** not accepting new members***
1 provider also accepts Medicaid
2 e-prescribing capabilities
3 preferred cost-share provider
4 part time at this location

**** no aceptan nuevos afiliados***
1 proveedor también acepta Medicaid
2 capacidades para recetas eléctronicas
3 proveedor con costo compartido preferido
4 medio tiempo en este centro

1170781
Hannna, Michael MD
1222 South Orange Ave
Orlando, FL 32806
(321) 841-7700

1229153
Kogon, Brian E MD[1,2]
2501 N Orange Ave Ste 442
Orlando, FL 32804
(407) 303-3692
Sign Language

1058938
Levitt, Adam B MD[1,4]
7460 DOC'S Grove Cr
Orlando, FL 32819
(407) 648-4323

1058938
Levitt, Adam B MD[1,4]
80 West Michigan St
Orlando, FL 32806
(407) 648-4323

1204759
Massimiano, Paul S MD[1,2]
122 S Orange Ave
Orlando, FL 32806
(321) 841-7700
Sign Language

1204759
Massimiano, Paul S MD[1,2]
1222 S Orange Ave 4th Fl
Orlando, FL 32806
(321) 841-7700
Sign Language

1007186
Palmer III, George J MD[1,2]
217 Hillcrest St
Orlando, FL 32801
(407) 425-1566
Sign Language

1039592
Perez-Izquierdo, Manuel MD[1,2]
2415 North Orange Ave Ste 302
Orlando, FL 32804
(407) 303-7250
Spanish

1039592
Perez-Izquierdo, Manuel MD[1,2]
258 South Chickasaw Trail Ste 203
Orlando, FL 32825
(407) 303-7250
Spanish

1066396
Ranson, Mark E MD[1,2]
2415 N Orange Ave Ste 302
Orlando, FL 32804
(407) 303-7250
Sign Language

1203833
Rongione, Anthony J MD[1,2]
1222 South Orange Ave 4th Floor
Orlando, FL 32806
(321) 841-7700

1238404
Setty, Shaun P MD[1,2]
2501 N Orange Ave Ste 442
Orlando, FL 32804
(407) 303-3692
Sign Language

1112025
Teed, Richard MD[1,2,*]
80 West Michigan St Ste 382
Orlando, FL 32806
(407) 648-4323

1020636
Thompson, Charles S MD[1,4]
80 W Michigan St
Orlando, FL 32806
(407) 648-4323
Spanish

1199852
Treto, Kevin MD[1,2]
80 West Michigan St
Orlando, FL 32806
(407) 648-4323
Spanish

1066404
Varnagy, David MD[1,2]
2415 N Orange Ste 302
Orlando, FL 32804
(407) 303-7250
Hebrew, Sign Language, Spanish

1066404
Varnagy, David MD[1,2]
258 South Chickasaw Trail Ste 203
Orlando, FL 32825
(407) 303-7250
Hebrew, Sign Language, Spanish

Specialists are common to all plans. Los especialistas son comunes a todos los planes.

**** not accepting new members***
1 provider also accepts Medicaid
2 e-prescribing capabilities
3 preferred cost-share provider
4 part time at this location

**** no aceptan nuevos afiliados***
1 proveedor también acepta Medicaid
2 capacidades para recetas eléctronicas
3 proveedor con costo compartido preferido
4 medio tiempo en este centro

1060580
Wesley, Jon M MD
1,*,4
80 West Michigan St
Orlando, FL 32806
(407) 648-4323

1185816
Wilson, Rachel MD[1,2]
2415 N Orange Ave Ste 302
Orlando, FL 32804
(407) 303-7250
Sign Language

1185816
Wilson, Rachel MD[1,2]
258 Chickasaw Trail Ste 203
Orlando, FL 32825
(407) 303-7250
Sign Language

1027167
Wladis, Alan MD[1,2]
2415 N Orange Ave Ste 302
Orlando, FL 32804
(407) 303-7250
Sign Language

Specialists are common to all plans. Los especialistas son comunes a todos los planes.

**** not accepting new members***
1 provider also accepts Medicaid
2 e-prescribing capabilities
3 preferred cost-share provider
4 part time at this location

**** no aceptan nuevos afiliados***
1 proveedor también acepta Medicaid
2 capacidades para recetas eléctronicas
3 proveedor con costo compartido preferido
4 medio tiempo en este centro

This page was intentionally left blank

Esta página se ha dejado intencionadamente en blanco

CarePlus
HEALTH PLANS

Ancillaries

Ancilarios

IMPORTANT NOTE: CarePlus is not a provider of medical services. CarePlus does not endorse or control the clinical judgment or treatment recommendations made by the physicians or other providers listed in the directory or otherwise selected by you.

NOTA IMPORTANTE: *CarePlus no es un proveedor de servicios médicos. CarePlus no respalda ni regula el criterio clínico ni las recomendaciones de tratamiento hechas por los médicos u otros proveedores incluidos en el directorio o seleccionados por usted.*

Ambulatory Surgical Center

1239122
Adventhealth Surgery Center Mills Park
1812 North Mills Ave Ste 210
Orlando, FL 32803
(407) 420-0290
Sign Language, Spanish

1169005
American Access Care Of Orlando ASC LLC[1]
1405 South Orange Ave Ste 120
Orlando, FL 32806
(407) 425-5062

1063777
Center For Digestive Endoscopy
1817 N Mills Ave
Orlando, FL 32803
(407) 896-1726

1074272
Central Florida Surgical Center[1]
11140 West Colonial Dr Ste 3
Ocoee, FL 34761
(407) 656-2700

1065584
Citrus Surgical Center[1]
2861 S DeLny Ave Ste B
Orlando, FL 32806
(407) 472-5095

1018398
Downtown Surgery Ctr 1
801 N Orange Ave Ste 630
Orlando, FL 32801
(407) 650-0051

1091048
Endo-Surgical Center Of Florida[1]
100 N Dean Rd Ste 102
Orlando, FL 32825
(407) 506-0006

1170607
Gastro Health Pl
10743 Narcoossee Rd Ste 18B
Orlando, FL 32832
(407) 851-5600

1170607
Gastro Health Pl
11140 W Colonial Dr Ste 2
Ocoee, FL 34761
(407) 877-7155

1170607
Gastro Health Pl
3885 Oakwater Cr
Orlando, FL 32806
(407) 851-5600

1170607
Gastro Health Pl
6735 Conroy Rd Ste 214
Orlando, FL 32835
(407) 395-7040

1170607
Gastro Health Pl
9430 Turkey Lake Rd Ste 206
Orlando, FL 32819
(407) 345-0988

1111844
Lakeside Surgery Center[1]
1825 N Mills Ave
Orlando, FL 32803
(407) 206-2375

1059737
Millenia Surgery Center[1]
4901 S Vineland Rd Ste 150
Orlando, FL 32811
(407) 370-3272

1027426
MNH Gi Surgical Center[1]
740 Concourse Pkwy South Ste 100
Maitland, FL 32751
(407) 644-4222

SV14100
Orlando Center For Outpatient Surgery[1]
1405 S Orange Ave Ste 400
Orlando, FL 32806
(407) 426-8331

1068349
Orlando Ophthalmology Surgery Center LLC[1]
105 Bonnie Loch Court
Orlando, FL 32806
(407) 428-0040

1059687
Park Place Surgery Center[1]
2450 Maitland Center Pkwy Ste 100
Maitland, FL 32751
(407) 875-0296

1023256
Physicians Surgical Care Center[1]
1245 Orange Ave
Winter Park, FL 32789
(407) 647-5100

Ancillaries are common to all plans. Ancilarios son comunes a todos los planes.

1 provider also accepts Medicaid
2 e-prescribing capabilities
3 preferred cost-share provider

1 proveedor también acepta Medicaid
2 capacidades para recetas eléctronicas
3 proveedor con costo compartido preferido

SG29500
Same Day Surgicenter Of Orlando[1]
88 W Kaley St
Orlando, FL 32806
(407) 423-0573

1082243
Sand Lake Surgery Cntr 1
7477 Sand Lake Commons Bl
Orlando, FL 32819
(407) 264-9633

1003106
University Surgery Center[1,2]
7251 University Blvd Ste 100
Winter Park, FL 32792
(407) 677-0066

Clinical Medical Laboratory

A010002
Laboratory Corporation Of America[1,2]
10425 Narcoossee Rd
Orlando, FL 32832
(800) 877-5227

A010002
Laboratory Corporation Of America[1,2]
1151 Blackwood Ave Ste 160
Ocoee, FL 34761
(800) 877-5227

A010002
Laboratory Corporation Of America[1,2]
12279 Lake Underhill Rd
Orlando, FL 32825
(800) 877-5227

A010002
Laboratory Corporation Of America[1,2]
125 E Main St
Apopka, FL 32703
(800) 877-5227

A010002
Laboratory Corporation Of America[1,2]
2000 Howell Branch Rd
Winter Park, FL 32792
(800) 877-5227

A010002
Laboratory Corporation Of America[1,2]
2200 N Alafaya Trail Ste 900
Orlando, FL 32826
(800) 877-5227

A010002
Laboratory Corporation Of America[1,2]
2420 E Colonial Dr
Orlando, FL 32803
(800) 877-5227

A010002
Laboratory Corporation Of America[1,2]
255 N Lakemont Ave Ste 201
Winter Park, FL 32792
(800) 877-5227

A010002
Laboratory Corporation Of America[1,2]
3600 Winter Garden Vineland Rd
Winter Garden, FL 34787
(800) 877-5227

A010002
Laboratory Corporation Of America[1,2]
4401 S Orange Ave Ste 110
Orlando, FL 32806
(800) 877-5227

A010002
Laboratory Corporation Of America[1,2]
5425 S Semoran Blvd
Orlando, FL 32822
(800) 877-5227

A010002
Laboratory Corporation Of America[1,2]
6535 Nemours Pkwy
Orlando, FL 32827
(800) 877-5227

A010002
Laboratory Corporation Of America[1,2]
7300 Sandlake Commons Blv Ste 205
Orlando, FL 32819
(800) 877-5227

Ancillaries are common to all plans. Ancilarios son comunes a todos los planes.

1 provider also accepts Medicaid
2 e-prescribing capabilities
3 preferred cost-share provider

1 proveedor también acepta Medicaid
2 capacidades para recetas eléctronicas
3 proveedor con costo compartido preferido

A010002
Laboratory Corporation Of America[1,2]
9200 Conroy Windermere Rd
Windermere, FL 34786
(800) 877-5227

Community/Behavioral Health

1234916
A Great Life Services Inc[1]
1150 S Semoran Blvd Ste A
Orlando, FL 32807
(407) 704-7811

1234917
Access 2 Improvement LLC[1]
2431 Aloma Ave Ste 215
Winter Park, FL 32792
(321) 352-1715

1234921
Adapt Behavioral Services Inc[1]
225 S Swoope Ave Ste 211
Maitland, FL 32751
(407) 622-0444

1234951
Angels For Kids Oncall 24/7 Inc[1]
513 W Colonial Dr Ste 1-4
Orlando, FL 32804
(407) 730-7983
French, German, Spanish

1235104
Caribbean Community Connection[1]
1020 N Pine Hills Rd
Orlando, FL 32808
(407) 473-1442
Creole, Sign Language, Spanish

1235118
Children's Home Society Of Florida[1]
5768 S Semoran Blvd
Orlando, FL 32822
(407) 896-2323
Creole, Sign Language, Spanish

1235127
Coastal Mental Health Center Inc[1]
1320 N Semoran Blvd Ste 107
Orlando, FL 32807
(800) 614-4152
French, Hebrew, Spanish

1235150
Community Life Development[1]
225 S Swoope Ave Ste 100
Maitland, FL 32751
(407) 740-0428

1235208
Families First Of Florida LLC[1]
7984 Forest City Rd Ste 103
Orlando, FL 32810
(813) 290-8560

1235232
Friends Of Children And Families[1]
11875 High Tech Ave Ste 200
Orlando, FL 32817
(407) 273-8444

1235243
Hispanic Family Counseling Inc[1]
1707 Orlando Central Pkwy Ste 480
Orlando, FL 32809
(407) 382-9079
Creole, French, Portuguese, Spanish

1235243
Hispanic Family Counseling Inc[1]
6900 S Orange Blossom Trail Ste 407
Orlando, FL 32809
(407) 382-9079
Creole, French, Portuguese, Spanish

1235246
Improving Healthcare Providers Con[1]
6900 Tavistock Lakes Blvd Ste 400
Orlando, FL 32827
(321) 348-6867

1235300
Kinder Konsulting & Parents Too Inc[1]
2475 Aloma Ave
Winter Park, FL 32792
(407) 657-6692

1235300
Kinder Konsulting & Parents Too Inc[1]
2479 Aloma Ave
Winter Park, FL 32792
(407) 657-6692

1235319
Latino Leadership Inc[1]
8617 E Colonial Dr Ste 1100
Orlando, FL 32817
(407) 895-0801

Ancillaries are common to all plans. Ancilarios son comunes a todos los planes.

1 provider also accepts Medicaid
2 e-prescribing capabilities
3 preferred cost-share provider

1 proveedor también acepta Medicaid
2 capacidades para recetas eléctronicas
3 proveedor con costo compartido preferido

1235283
Medtrack Inc
861 W Morse Blvd
Winter Park, FL 32789
(407) 616-8602

1235277
Meridian Associates LLC[1]
773 S Kirkman Rd Ste 119
Orlando, FL 32811
(407) 440-4509

1235206
Neumind Wellness Group[1]
3400 Hunters Creek Blvd
Orlando, FL 32837
(352) 394-0573
Creole, Spanish

1235117
Ogma Community Health LLC[1]
7200 Lake Ellenor Dr Ste 156
Orlando, FL 32809
(407) 693-2925

1235116
One Hope United[1]
5749 Westgate Dr Ste 302
Orlando, FL 32835
(863) 385-1009

1235112
Orlando Pyschiatric Associates Inc[1]
1551 Boren Dr Ste C
Ocoee, FL 34761
(407) 851-5121

1235112
Orlando Pyschiatric Associates Inc[1]
2345 Sand Lake Rd Ste 200
Orlando, FL 32809
(407) 851-5121

1235053
Professional Psychiatric Services[1]
5449 S Semoran Blvd Ste 20
Orlando, FL 32822
(407) 734-1273

1235022
Right Path Behavioral Health Services[1]
100 E Pine St Ste 110
Orlando, FL 32801
(407) 717-9016
Hindi, Italian, Spanish

1234945
The Lukas Company LLC[1]
2700 Westhall Ln Ste 207B
Maitland, FL 32751
(800) 630-1002

1234932
The United States Fire Dept Reserve[1]
4700 Millenia Blvd Ste 175
Orlando, FL 32839
(321) 332-7100

1234923
Tms Of Orlando Corp[1]
7350 Future Dr Ste 16
Orlando, FL 32819
(407) 226-3733

1234899
Youth Advocate Programs Inc[1]
1516 E Colonial Dr Ste 101
Orlando, FL 32803
(407) 894-1708

Durable Medical Equipment & Medical Supplies

1028152
Advanced Care Solutions[1]
Call For Locations
Orlando, FL 32827
(954) 748-1966

1020475
Ebi LLC[2]
Call For Locations
Orlando, FL 32827
(800) 526-2579

1058771
Edgepark Medical Supplies[1]
Call For Locations
Winter Garden, FL 34787
(800) 321-0591

1134707
Integrated Home Care Services Inc[1]
Call For Locations
Orlando, FL 32827
(844) 215-4264

1057027
Medline Industries[1]
Call For Locations
Orlando, FL 32827
(866) 356-4997

End-Stage Renal Disease (ESRD) Treatment Clinic/Center

1085608
Bma Apopka[1]
1065 W Orange Blossom Trl
Apopka, FL 32712
(407) 880-2121

1085647
Bma East Orlando[1]
2200 N Alafaya Trail Ste 600
Orlando, FL 32826
(407) 282-1506

Ancillaries are common to all plans. Ancilarios son comunes a todos los planes.

1 provider also accepts Medicaid
2 e-prescribing capabilities
3 preferred cost-share provider

1 proveedor también acepta Medicaid
2 capacidades para recetas eléctronicas
3 proveedor con costo compartido preferido

HN68200
Central FL Kidney Center[1]
14522 Landstar Blvd Ste 108
Orlando, FL 32824
(407) 870-1880

HN68200
Central FL Kidney Center[1]
203 Ernestine St
Orlando, FL 32801
(407) 843-6110

HN68200
Central FL Kidney Center[1]
401 S Chickasaw Trail
Orlando, FL 32825
(407) 434-8910

HN68200
Central FL Kidney Center[1]
4301 Vineland Rd Ste E17
Orlando, FL 32811
(407) 425-4415

HN68200
Central FL Kidney Center[1]
4407 Vineland Rd Ste D2
Orlando, FL 32811
(407) 425-4415

1075122
Central Orlando Dialysis[1]
2548 N Orange Blossom Tr Ste 400
Orlando, FL 32804
(407) 246-5081

1176040
Clarcona Dialysis[1]
8259 Clarcona Ocoee Rd
Orlando, FL 32818
(407) 299-2173

1091300
Florida Dialysis Center Of Orlando LLC
1711 35th St Ste 109
Orlando, FL 32839
(407) 648-9722

1085606
Fmc Dialysis Services Winter Park[1]
6848 Aloma Ave Aloma Shopp Center
Winter Park, FL 32792
(407) 673-5191

1085607
Fmc Dialysis Svcs West 1
5600 W Colonial Dr Ste 101
Orlando, FL 32808
(407) 297-3777

1155519
Fresenius Kidney Care South Orlando
828 Mercy Dr
Orlando, FL 32808
(407) 297-8408

1135486
Fresenius Kidney Care Winter Garden
1210 E Plany St Ste 130
Winter Garden, FL 34787
(407) 297-8408

1058838
Hunters Creek Dialysis 1
14050 Town Loop Blvd Ste 104A
Orlando, FL 32837
(407) 858-9458

1128062
Kissimmee Dialysis[1]
1450 Town Loop Blvd
Orlando, FL 32827
(407) 858-9458

1177098
Metrowest Dialysis[1]
4578 S Kirkman Rd
Orlando, FL 32811
(407) 298-3977

1057385
Ocoee Dialysis[1]
11140 W Colonial Dr Ste 5
Ocoee, FL 34761
(407) 877-0626

1109609
Ocoee Home Training 1,2
1552 Boren Dr Ste 100
Ocoee, FL 34761
(407) 877-2012

1043777
Orlando Dialysis[1]
116 Sturtevant St
Orlando, FL 32806
(407) 262-9212

1058828
Orlando East Dialysis[1]
11616 Lake Underhill Rd Building 2 Ste 206
Orlando, FL 32825
(407) 823-9533

1058830
Orlando North Dialysis 1
5135 Adanson St Ste 700
Orlando, FL 32804
(407) 539-3998

Ancillaries are common to all plans. Ancilarios son comunes a todos los planes.

1 provider also accepts Medicaid
2 e-prescribing capabilities
3 preferred cost-share provider

1 proveedor también acepta Medicaid
2 capacidades para recetas eléctronicas
3 proveedor con costo compartido preferido

1058832
Orlando SW Dialysis[1]
6925 Lake Ellenor Dr Ste 650
Orlando, FL 32809
(407) 852-1751

1075246
Total Renal Care[1]
640 Executive Park Court
Apopka, FL 32703
(407) 389-8980

1132372
West Orange Maitland Dialysis Center LLC
7960 Forest City Rd Ste 105
Orlando, FL 32810
(407) 297-8408

1073805
Winter Garden Dialysis 1
1222 Winter Garden Vineland Ste 100
Winter Garden, FL 34787
(407) 877-0364

1071338
Winter Park Dialysis[1]
3727 North Golden Rd Ste 101
Winter Park, FL 32792
(407) 657-5262

1076055
Winter Park Hemo Dialysis[1]
4100 Metric Dr Ste 300
Winter Park, FL 32792
(407) 681-7600

1075121
Winter Park Home Pd Dialysis[1]
4100 Metric Dr Ste 200
Winter Park, FL 32792
(407) 681-8730

Environmental Modification Occupational Therapist

1175340
Cora Health Services Inc DBA Cora Rehabiliation Clinics Hunters Creek South Orlando[1]
4125 Hunters Park Ln Ste 116
Orlando, FL 32837
(407) 855-0614

1175151
Cora Physical Therapy - Orlando[1]
3861 Oakwater Cr Ste 1
Orlando, FL 32806
(407) 481-8861

1175074
Cora Physical Therapy - South Lakeland[2]
5575 S Semoran Blvd Ste 39
Orlando, FL 32822
(407) 281-0228

1175135
Cora Physical Therapy - Waterford Lakes[1]
12184 Lake Underhill Rd
Orlando, FL 32825
(407) 382-3777

1175759
Cora Physical Therapy-Ocoee[1]
8917 W Colonial Dr
Ocoee, FL 34761
(407) 822-7506

1175684
Cora Rehab Clinics-Apopka[1]
1706 E Semoran Blvd Ste 107
Apopka, FL 32703
(407) 880-7772

1175760
Cora Rehab Clinics-Lake Nona[1]
10743 Narcoossee Rd Ste A-24
Orlando, FL 32832
(407) 845-7048

1175416
Cora Rehab Clinics-Sandlake[1]
5787 Vineland Rd Ste 104
Orlando, FL 32819
(407) 354-3906

1175436
Cora Rehab Clinics-Winter Park[1]
811 S Orlando Ave Ste H
Winter Park, FL 32789
(407) 539-1792

1175407
Cora Rehab Clinics-University[1]
3451 Technological Ave Ste 1
Orlando, FL 32817
(407) 681-2520

1223867
Corrective Speech And Language Therapy Inc[1]
14055 Town Loop Blvd Ste 300
Orlando, FL 32837
(407) 857-6285

Ancillaries are common to all plans. Ancilarios son comunes a todos los planes.

1 provider also accepts Medicaid
2 e-prescribing capabilities
3 preferred cost-share provider

1 proveedor también acepta Medicaid
2 capacidades para recetas eléctronicas
3 proveedor con costo compartido preferido

1223315
MD Total Health Centers Inc[1]
500 N Semoran Blvd Ste 101
Orlando, FL 32807
(407) 815-6555

1026354
Orlando Health & Rehabilition[1]
830 W 29th St
Orlando, FL 32805
(407) 843-3230

1187185
Pamela Rowe Ma[1]
1950 Lee Rd Ste 225
Winter Park, FL 32789
(407) 271-4911
Creole

1005515
Regents Park Of Winter Park[1]
558 N Semoran Blvd
Winter Park, FL 32792
(407) 679-1515

1056578
Savannah Cove At Maitland[1]
1301 W Maitland Blvd
Maitland, FL 32751
(407) 645-3990

1028194
Solaris Healthcare Windermere LLC[1]
4875 Cason Cove Dr
Orlando, FL 32811
(407) 420-2090

1012269
Winter Garden Rehabilitation And Nursing[1]
12751 W Colonial Dr
Winter Garden, FL 34787
(407) 877-6636

Home Health Agency

1130877
Integrated Home Care Services Inc[1]
Call For Locations
Orlando, FL 32827
(844) 215-4264

Home Infusion Agency

1121308
One Homecare Solutions
Call For Locations
Orlando, FL 32827
(855) 441-6900

Infusion Therapy Clinic/Center

1176707
Sage Infusion LLC
25 W Kaley St Ste 301
Orlando, FL 32806
(407) 792-6558

Long Term Care Hospital

1229159
Ssh Orlando
2250 Bedford Rd
Rollins
Orlando, FL 32803
(407) 303-7869
Sign Language

1070688
Ssh Orlando South[1,2]
5579 South Orange Ave
Orlando, FL 32809
(407) 241-4800
Sign Language

Mammography Clinic/Center

1124405
Akumin
1150 S Semoran Blvd Ste D
Orlando, FL 32807
(407) 482-5253
Sign Language

1124405
Akumin
882 S Kirkman Rd Ste 103-104
Orlando, FL 32811
(407) 288-8160
Sign Language

1021852
Professional Imaging Centers Inc[1]
7780 Lake Underhill Rd Ste 109
Orlando, FL 32822
(407) 657-7979

1091132
Simonmed Imaging Florida LLC[1]
10105 Clear Vista St Ste 100
Orlando, FL 32832
(407) 857-0710
Sign Language

1091132
Simonmed Imaging Florida LLC[1]
10125 West Colonial Dr Ste 114
Ocoee, FL 34761
(407) 531-7100
Sign Language

Ancillaries are common to all plans. Ancilarios son comunes a todos los planes.

1 provider also accepts Medicaid
2 e-prescribing capabilities
3 preferred cost-share provider

1 proveedor también acepta Medicaid
2 capacidades para recetas eléctronicas
3 proveedor con costo compartido preferido

1091132
Simonmed Imaging Florida LLC[1]
1350 West Fairbanks Ave
Winter Park, FL 32789
(321) 203-5730
Sign Language

1091132
Simonmed Imaging Florida LLC[1]
1915 Aloma Ave
Winter Park, FL 32792
(321) 203-5710
Sign Language

1091132
Simonmed Imaging Florida LLC[1]
2121 South Orange Ave
Orlando, FL 32806
(407) 514-1870
Sign Language

1091132
Simonmed Imaging Florida LLC[1]
6000 Turkey Lake Rd Ste 107
Orlando, FL 32819
(407) 264-7160
Sign Language

1091132
Simonmed Imaging Florida LLC[1]
775 North Alafaya Trail
Orlando, FL 32828
(321) 235-8700
Sign Language

1091132
Simonmed Imaging Florida LLC[1]
7806 Lake Underhill Rd Ste 101
Orlando, FL 32822
(407) 608-6800
Sign Language

Mental Health Clinic/Center (Including Comm Mental Health)

1152793
Lifestream Behavioral Center Inc[1]
1554 Boren Dr Ste 100
Ocoee, FL 34761
(407) 614-2715

Occupational Therapist

1175340
Cora Health Services Inc DBA Cora Rehabiliation Clinics Hunters Creek South Orlando[1]
4125 Hunters Park Ln Ste 116
Orlando, FL 32837
(407) 855-0614

1175151
Cora Physical Therapy - Orlando[1]
3861 Oakwater Cr Ste 1
Orlando, FL 32806
(407) 481-8861

1175074
Cora Physical Therapy - South Lakeland[2]
5575 S Semoran Blvd Ste 39
Orlando, FL 32822
(407) 281-0228

1175135
Cora Physical Therapy - Waterford Lakes[1]
12184 Lake Underhill Rd
Orlando, FL 32825
(407) 382-3777

1175759
Cora Physical Therapy-Ocoee[1]
8917 W Colonial Dr
Ocoee, FL 34761
(407) 822-7506

1175684
Cora Rehab Clinics-Apopka[1]
1706 E Semoran Blvd Ste 107
Apopka, FL 32703
(407) 880-7772

1175760
Cora Rehab Clinics-Lake Nona[1]
10743 Narcoossee Rd Ste A-24
Orlando, FL 32832
(407) 845-7048

1175416
Cora Rehab Clinics-Sandlake[1]
5787 Vineland Rd Ste 104
Orlando, FL 32819
(407) 354-3906

1175436
Cora Rehab Clinics-Winter Park[1]
811 S Orlando Ave Ste H
Winter Park, FL 32789
(407) 539-1792

Ancillaries are common to all plans. Ancilarios son comunes a todos los planes.

1 provider also accepts Medicaid
2 e-prescribing capabilities
3 preferred cost-share provider

1 proveedor también acepta Medicaid
2 capacidades para recetas eléctronicas
3 proveedor con costo compartido preferido

1175407
Cora Rehab Clinics-University[1]
3451 Technological Ave Ste 1
Orlando, FL 32817
(407) 681-2520

1223867
Corrective Speech And Language Therapy Inc[1]
14055 Town Loop Blvd Ste 300
Orlando, FL 32837
(407) 857-6285

1223315
MD Total Health Centers Inc[1]
500 N Semoran Blvd Ste 101
Orlando, FL 32807
(407) 815-6555

1026354
Orlando Health & Rehabilition[1]
830 W 29th St
Orlando, FL 32805
(407) 843-3230

1187185
Pamela Rowe Ma[1]
1950 Lee Rd Ste 225
Winter Park, FL 32789
(407) 271-4911
Creole

1005515
Regents Park Of Winter Park[1]
558 N Semoran Blvd
Winter Park, FL 32792
(407) 679-1515

1056578
Savannah Cove At Maitland[1]
1301 W Maitland Blvd
Maitland, FL 32751
(407) 645-3990

1028194
Solaris Healthcare Windermere LLC[1]
4875 Cason Cove Dr
Orlando, FL 32811
(407) 420-2090

1012269
Winter Garden Rehabilitation And Nursing[1]
12751 W Colonial Dr
Winter Garden, FL 34787
(407) 877-6636

Oncology Clinic/Center

1062586
Beg[1,2]
2100 Ocoee Apopka Rd Ste 240
Apopka, FL 32703
(407) 609-7510
Hindi, Sign Language, Urdu

FS72501
Castillo[1,2]
2501 N Orange Ave Ste 689
Orlando, FL 32804
(407) 303-2024
Spanish

FS72501
Castillo[1,2]
7975 Lake Underhill Rd Ste 220B
Orlando, FL 32822
(407) 303-6772
Spanish

1230258
Orlando Health Cancer Institute - Gynecologic Cancer Center
105 West Miller St
Orlando, FL 32806
(321) 841-1869

Physical Therapist

1223289
Appex Physical Therapy Inc[1]
334 E Michigan St
Orlando, FL 32806
(734) 239-5724

1175340
Cora Health Services Inc DBA Cora Rehabiliation Clinics Hunters Creek South Orlando[1]
4125 Hunters Park Ln Ste 116
Orlando, FL 32837
(407) 855-0614

1175151
Cora Physical Therapy - Orlando[1]
3861 Oakwater Cr Ste 1
Orlando, FL 32806
(407) 481-8861

1175755
Cora Physical Therapy - Sodo[1]
1405 S Orange Ave Ste 101
Orlando, FL 32806
(407) 522-4525

Ancillaries are common to all plans. Ancilarios son comunes a todos los planes.

1 provider also accepts Medicaid
2 e-prescribing capabilities
3 preferred cost-share provider

1 proveedor también acepta Medicaid
2 capacidades para recetas eléctronicas
3 proveedor con costo compartido preferido

1175074
Cora Physical Therapy - South Lakeland[2]
5575 S Semoran Blvd Ste 39
Orlando, FL 32822
(407) 281-0228

1175135
Cora Physical Therapy - Waterford Lakes[1]
12184 Lake Underhill Rd
Orlando, FL 32825
(407) 382-3777

1175154
Cora Physical Therapy Spine Center[1]
801 N Orange Ave Ste 700
Orlando, FL 32801
(407) 439-1581

1175759
Cora Physical Therapy-Ocoee[1]
8917 W Colonial Dr
Ocoee, FL 34761
(407) 822-7506

1175684
Cora Rehab Clinics-Apopka[1]
1706 E Semoran Blvd Ste 107
Apopka, FL 32703
(407) 880-7772

1175760
Cora Rehab Clinics-Lake Nona[1]
10743 Narcoossee Rd Ste A-24
Orlando, FL 32832
(407) 845-7048

1175416
Cora Rehab Clinics-Sandlake[1]
5787 Vineland Rd Ste 104
Orlando, FL 32819
(407) 354-3906

1175436
Cora Rehab Clinics-Winter Park[1]
811 S Orlando Ave Ste H
Winter Park, FL 32789
(407) 539-1792

1175407
Cora Rehab Clinics-University[1]
3451 Technological Ave Ste 1
Orlando, FL 32817
(407) 681-2520

1223972
Kinesist LLC[1]
5069 Walnut Ridge Dr
Alafaya, FL 32829
(321) 303-6276

1223315
MD Total Health Centers Inc[1]
500 N Semoran Blvd Ste 101
Orlando, FL 32807
(407) 815-6555

1026354
Orlando Health & Rehabilition[1]
830 W 29th St
Orlando, FL 32805
(407) 843-3230

1083089
Physiotherapy Plus Inc 1
1603 South Hiawassee Rd Ste 105
Orlando, FL 32835
(321) 369-9133

1083089
Physiotherapy Plus Inc 1
6388 Silver Star Rd Ste E1
Orlando, FL 32818
(321) 369-9133

1005515
Regents Park Of Winter Park[1]
558 N Semoran Blvd
Winter Park, FL 32792
(407) 679-1515

1233845
Royal Palm Beach Rehab Corp DBA Action Physical Therapy[1]
214 S Dillard St
Winter Garden, FL 34787
(407) 614-8898

1233846
Royal Palm Beach Rehab DBA Action Physical Therapy[1]
888 N Orange Ave
Orlando, FL 32801
(407) 250-6937

1056578
Savannah Cove At Maitland[1]
1301 W Maitland Blvd
Maitland, FL 32751
(407) 645-3990

1028194
Solaris Healthcare Windermere LLC[1]
4875 Cason Cove Dr
Orlando, FL 32811
(407) 420-2090

1208542
Viverant[1]
10665 Village Lake Rd
Windermere, FL 34786
(407) 550-3545

Orange

Ancillaries are common to all plans. Ancilarios son comunes a todos los planes.

1 provider also accepts Medicaid
2 e-prescribing capabilities
3 preferred cost-share provider

1 proveedor también acepta Medicaid
2 capacidades para recetas eléctronicas
3 proveedor con costo compartido preferido

1012269
Winter Garden Rehabilitation And Nursing[1]
12751 W Colonial Dr
Winter Garden, FL 34787
(407) 877-6636

Physical Therapy Clinic/Center

1223289
Appex Physical Therapy Inc[1]
334 E Michigan St
Orlando, FL 32806
(734) 239-5724

1175340
Cora Health Services Inc DBA Cora Rehabiliation Clinics Hunters Creek South Orlando[1]
4125 Hunters Park Ln Ste 116
Orlando, FL 32837
(407) 855-0614

1175151
Cora Physical Therapy - Orlando[1]
3861 Oakwater Cr Ste 1
Orlando, FL 32806
(407) 481-8861

1175755
Cora Physical Therapy - Sodo[1]
1405 S Orange Ave Ste 101
Orlando, FL 32806
(407) 522-4525

1175074
Cora Physical Therapy - South Lakeland[2]
5575 S Semoran Blvd Ste 39
Orlando, FL 32822
(407) 281-0228

1175135
Cora Physical Therapy - Waterford Lakes[1]
12184 Lake Underhill Rd
Orlando, FL 32825
(407) 382-3777

1175154
Cora Physical Therapy Spine Center[1]
801 N Orange Ave Ste 700
Orlando, FL 32801
(407) 439-1581

1175759
Cora Physical Therapy-Ocoee[1]
8917 W Colonial Dr
Ocoee, FL 34761
(407) 822-7506

1175684
Cora Rehab Clinics-Apopka[1]
1706 E Semoran Blvd Ste 107
Apopka, FL 32703
(407) 880-7772

1175760
Cora Rehab Clinics-Lake Nona[1]
10743 Narcoossee Rd Ste A-24
Orlando, FL 32832
(407) 845-7048

1175416
Cora Rehab Clinics-Sandlake[1]
5787 Vineland Rd Ste 104
Orlando, FL 32819
(407) 354-3906

1175436
Cora Rehab Clinics-Winter Park[1]
811 S Orlando Ave Ste H
Winter Park, FL 32789
(407) 539-1792

1175407
Cora Rehab Clinics-University[1]
3451 Technological Ave Ste 1
Orlando, FL 32817
(407) 681-2520

1223972
Kinesist LLC[1]
5069 Walnut Ridge Dr
Alafaya, FL 32829
(321) 303-6276

1223315
MD Total Health Centers Inc[1]
500 N Semoran Blvd Ste 101
Orlando, FL 32807
(407) 815-6555

1026354
Orlando Health & Rehabilition[1]
830 W 29th St
Orlando, FL 32805
(407) 843-3230

1083089
Physiotherapy Plus Inc 1
1603 South Hiawassee Rd Ste 105
Orlando, FL 32835
(321) 369-9133

Ancillaries are common to all plans. Ancilarios son comunes a todos los planes.

1 provider also accepts Medicaid
2 e-prescribing capabilities
3 preferred cost-share provider

1 proveedor también acepta Medicaid
2 capacidades para recetas eléctronicas
3 proveedor con costo compartido preferido

1083089
Physiotherapy Plus Inc 1
6388 Silver Star Rd Ste E1
Orlando, FL 32818
(321) 369-9133

1005515
Regents Park Of Winter Park[1]
558 N Semoran Blvd
Winter Park, FL 32792
(407) 679-1515

1233845
Royal Palm Beach Rehab Corp DBA Action Physical Therapy[1]
214 S Dillard St
Winter Garden, FL 34787
(407) 614-8898

1233846
Royal Palm Beach Rehab DBA Action Physical Therapy[1]
888 N Orange Ave
Orlando, FL 32801
(407) 250-6937

1028194
Solaris Healthcare Windermere LLC[1]
4875 Cason Cove Dr
Orlando, FL 32811
(407) 420-2090

1208542
Viverant[1]
10665 Village Lake Rd
Windermere, FL 34786
(407) 550-3545

1012269
Winter Garden Rehabilitation And Nursing[1]
12751 W Colonial Dr
Winter Garden, FL 34787
(407) 877-6636

Physiological Laboratory

1063859
Advanced Diagnostic Group
6388 Silver Star Rd Ste 1A
Orlando, FL 32818
(407) 298-2828

1063859
Advanced Diagnostic Group
775 N Semoran Blvd Ste A
Orlando, FL 32807
(407) 581-4099

1124405
Akumin
1150 S Semoran Blvd Ste D
Orlando, FL 32807
(407) 482-5253
Sign Language

1124405
Akumin
882 S Kirkman Rd Ste 103-104
Orlando, FL 32811
(407) 288-8160
Sign Language

1063657
Emery Medical Solutions Inc
840 E Semoran Blvd
Apopka, FL 32703
(407) 628-9100

1225129
Hearusa Inc
13750 W Colonial Dr Ste 330
Winter Garden, FL 34787
(855) 243-5509

1225129
Hearusa Inc
1507 S Hiawasse Rd Ste 103
Orlando, FL 32835
(855) 243-5509

1225129
Hearusa Inc
1620 Daniels Rd Ste 140
Winter Garden, FL 34787
(855) 243-5509

1225129
Hearusa Inc
1842 N Alafaya Trail Ste A
Orlando, FL 32826
(855) 243-5509

1225129
Hearusa Inc
2083 Aloma Ave
Winter Park, FL 32792
(855) 243-5509

1225129
Hearusa Inc
415 S Chickasaw Trail
Orlando, FL 32825
(855) 243-5509

Orange

Ancillaries are common to all plans. Ancilarios son comunes a todos los planes.

1 provider also accepts Medicaid
2 e-prescribing capabilities
3 preferred cost-share provider

1 proveedor también acepta Medicaid
2 capacidades para recetas eléctronicas
3 proveedor con costo compartido preferido

1225129
Hearusa Inc
501 N Orlando Ave Ste 239
Winter Park, FL 32789
(855) 243-5509

1225129
Hearusa Inc
6044 S Orange Ave
Orlando, FL 32809
(855) 243-5509

1225129
Hearusa Inc
7512 Doctor Phillips Blvd Ste 90
Orlando, FL 32819
(855) 243-5509

1225129
Hearusa Inc
790 Concourse Pkwy South Ste 110
Maitland, FL 32751
(855) 243-5509

1059655
Neuro Imaging Institute Of Winter Park[1]
2111 Glenwood Dr Ste 101
Winter Park, FL 32792
(407) 478-1550

1065433
Neuroskeletal Imaging Institute Of Orlando[1]
1315 S Orange Ave Ste 1B
Orlando, FL 32806
(407) 999-9977

1021852
Professional Imaging Centers Inc[1]
7780 Lake Underhill Rd Ste 109
Orlando, FL 32822
(407) 657-7979

SQ24400
Rayus Radiology[1]
1640 Maitland Ave Ste 1020
Maitland, FL 32751
(407) 363-2772

SQ24400
Rayus Radiology[1]
1781 Park Center Dr Ste 110
Orlando, FL 32835
(407) 253-7190

SQ24400
Rayus Radiology[1]
3847 Oakwater Cr
Orlando, FL 32806
(407) 599-6585

SQ24400
Rayus Radiology[1]
9350 Turkey Lake Rd Ste 100
Orlando, FL 32819
(407) 363-2772

SQ24400
Rayus Radiology[1]
964 S Orlando Ave
Winter Park, FL 32789
(407) 628-5051

1091132
Simonmed Imaging Florida LLC[1]
10105 Clear Vista St Ste 100
Orlando, FL 32832
(407) 857-0710
Sign Language

1091132
Simonmed Imaging Florida LLC[1]
10125 West Colonial Dr Ste 114
Ocoee, FL 34761
(407) 531-7100
Sign Language

1091132
Simonmed Imaging Florida LLC[1]
1350 West Fairbanks Ave
Winter Park, FL 32789
(321) 203-5730
Sign Language

1091132
Simonmed Imaging Florida LLC[1]
1915 Aloma Ave
Winter Park, FL 32792
(321) 203-5710
Sign Language

1091132
Simonmed Imaging Florida LLC[1]
2121 South Orange Ave
Orlando, FL 32806
(407) 514-1870
Sign Language

1091132
Simonmed Imaging Florida LLC[1]
6000 Turkey Lake Rd Ste 107
Orlando, FL 32819
(407) 264-7160
Sign Language

Ancillaries are common to all plans. Ancilarios son comunes a todos los planes.

1 provider also accepts Medicaid
2 e-prescribing capabilities
3 preferred cost-share provider

1 proveedor también acepta Medicaid
2 capacidades para recetas eléctronicas
3 proveedor con costo compartido preferido

1091132
Simonmed Imaging Florida LLC[1]
775 North Alafaya Trail
Orlando, FL 32828
(321) 235-8700
Sign Language

1091132
Simonmed Imaging Florida LLC[1]
7806 Lake Underhill Rd Ste 101
Orlando, FL 32822
(407) 608-6800
Sign Language

1035226
University Diagnostic Institute Winter Park,pllc[1,2]
111 N Lakemont Ave Ste 1A
Winter Park, FL 32792
(407) 975-3315

1035226
University Diagnostic Institute Winter Park,pllc[1,2]
111 North Lakemont Ave Ste 2E
Winter Park, FL 32792
(407) 975-3315

1035226
University Diagnostic Institute Winter Park,pllc[1,2]
5787 Vineland Rd Ste 101
Orlando, FL 32819
(407) 206-5029

1241624
Vuepoint Diagnostics, LLC[2]
Call For Locations
Orlando, FL 32827
(256) 456-5870

Portable X-Ray Or Other Portable Diagnostic Imaging Supplier

1130877
Integrated Home Care Services Inc[1]
Call For Locations
Orlando, FL 32827
(844) 215-4264

Prosthetic/Orthotic Supplier

1135544
A New Step Prosthetics 1
7 West Main St Ste 1200
Apopka, FL 32703
(407) 884-0808

1018817
ABC Prosthetics & Orthotics[1]
115 W Columbia St Ste A
Orlando, FL 32806
(407) 999-8977

1022565
Hanger Prosthetics & Orthotics
10157 West Colonial Dr
Ocoee, FL 34761
(407) 578-0446

1022565
Hanger Prosthetics & Orthotics
12301 Lake Underhill Rd Ste 105
Orlando, FL 32828
(407) 254-5011

1022565
Hanger Prosthetics & Orthotics
124 Underwood St
Orlando, FL 32806
(407) 422-8200

1024079
Hanger Prosthetics & Orthotics East
124 Underwood St
Orlando, FL 32806
(407) 422-8200

SV11200
Mobile Prosthetics & Orthotics Inc
3160 Southgate Commerce Blvd Ste 38
Orlando, FL 32806
(407) 245-7770

1007835
SDNG Labs/Prosthetic Eye Institute[1]
Banco Popular Bldg
1118 S Orange Ave Ste 204
Orlando, FL 32806
(800) 972-1354

1149792
Sky Orthotics & Prosthetics LLC
1009 Maitland Ctr Commons Ste 207
Maitland, FL 32751
(844) 759-5462

1020894
Westcoast Brace & Limb[1]
341 North Maitland Ave Ste 210
Maitland, FL 32751
(407) 502-0024

Orange

Ancillaries are common to all plans. Ancilarios son comunes a todos los planes.

1 provider also accepts Medicaid
2 e-prescribing capabilities
3 preferred cost-share provider

1 proveedor también acepta Medicaid
2 capacidades para recetas eléctronicas
3 proveedor con costo compartido preferido

Psychiatric Hospital and Psychiatric Unit

SZ05000
Lakeside Behavioral Healthcare Inc[1]
1800 Mercy Dr
Orlando, FL 32808
(407) 875-3700
Sign Language

SZ05000
Lakeside Behavioral Healthcare Inc[1]
434 Kennedy Blvd
Orlando, FL 32810
(407) 875-3700
Sign Language

1117234
University Behavioral Center[1]
2500 Discovery Dr
Orlando, FL 32826
(407) 281-7000
Sign Language

Radiology Clinic/Center

1063859
Advanced Diagnostic Group
6388 Silver Star Rd Ste 1A
Orlando, FL 32818
(407) 298-2828

1063859
Advanced Diagnostic Group
775 N Semoran Blvd Ste A
Orlando, FL 32807
(407) 581-4099

1124405
Akumin
1150 S Semoran Blvd Ste D
Orlando, FL 32807
(407) 482-5253
Sign Language

1124405
Akumin
882 S Kirkman Rd Ste 103-104
Orlando, FL 32811
(407) 288-8160
Sign Language

1063657
Emery Medical Solutions Inc
840 E Semoran Blvd
Apopka, FL 32703
(407) 628-9100

1225129
Hearusa Inc
13750 W Colonial Dr Ste 330
Winter Garden, FL 34787
(855) 243-5509

1225129
Hearusa Inc
1507 S Hiawasse Rd Ste 103
Orlando, FL 32835
(855) 243-5509

1225129
Hearusa Inc
1620 Daniels Rd Ste 140
Winter Garden, FL 34787
(855) 243-5509

1225129
Hearusa Inc
1842 N Alafaya Trail Ste A
Orlando, FL 32826
(855) 243-5509

1225129
Hearusa Inc
2083 Aloma Ave
Winter Park, FL 32792
(855) 243-5509

1225129
Hearusa Inc
415 S Chickasaw Trail
Orlando, FL 32825
(855) 243-5509

1225129
Hearusa Inc
501 N Orlando Ave Ste 239
Winter Park, FL 32789
(855) 243-5509

1225129
Hearusa Inc
6044 S Orange Ave
Orlando, FL 32809
(855) 243-5509

1225129
Hearusa Inc
7512 Doctor Phillips Blvd Ste 90
Orlando, FL 32819
(855) 243-5509

1225129
Hearusa Inc
790 Concourse Pkwy South Ste 110
Maitland, FL 32751
(855) 243-5509

1059655
Neuro Imaging Institute Of Winter Park[1]
2111 Glenwood Dr Ste 101
Winter Park, FL 32792
(407) 478-1550

Ancillaries are common to all plans. Ancilarios son comunes a todos los planes.

1 provider also accepts Medicaid
2 e-prescribing capabilities
3 preferred cost-share provider

1 proveedor también acepta Medicaid
2 capacidades para recetas eléctronicas
3 proveedor con costo compartido preferido

1065433
Neuroskeletal Imaging Institute Of Orlando[1]
1315 S Orange Ave Ste 1B
Orlando, FL 32806
(407) 999-9977

1021852
Professional Imaging Centers Inc[1]
7780 Lake Underhill Rd Ste 109
Orlando, FL 32822
(407) 657-7979

SQ24400
Rayus Radiology[1]
1640 Maitland Ave Ste 1020
Maitland, FL 32751
(407) 363-2772

SQ24400
Rayus Radiology[1]
1781 Park Center Dr Ste 110
Orlando, FL 32835
(407) 253-7190

SQ24400
Rayus Radiology[1]
3847 Oakwater Cr
Orlando, FL 32806
(407) 599-6585

SQ24400
Rayus Radiology[1]
9350 Turkey Lake Rd Ste 100
Orlando, FL 32819
(407) 363-2772

SQ24400
Rayus Radiology[1]
964 S Orlando Ave
Winter Park, FL 32789
(407) 628-5051

1091132
Simonmed Imaging Florida LLC[1]
10105 Clear Vista St Ste 100
Orlando, FL 32832
(407) 857-0710
Sign Language

1091132
Simonmed Imaging Florida LLC[1]
10125 West Colonial Dr Ste 114
Ocoee, FL 34761
(407) 531-7100
Sign Language

1091132
Simonmed Imaging Florida LLC[1]
1350 West Fairbanks Ave
Winter Park, FL 32789
(321) 203-5730
Sign Language

1091132
Simonmed Imaging Florida LLC[1]
1915 Aloma Ave
Winter Park, FL 32792
(321) 203-5710
Sign Language

1091132
Simonmed Imaging Florida LLC[1]
2121 South Orange Ave
Orlando, FL 32806
(407) 514-1870
Sign Language

1091132
Simonmed Imaging Florida LLC[1]
6000 Turkey Lake Rd Ste 107
Orlando, FL 32819
(407) 264-7160
Sign Language

1091132
Simonmed Imaging Florida LLC[1]
775 North Alafaya Trail
Orlando, FL 32828
(321) 235-8700
Sign Language

1091132
Simonmed Imaging Florida LLC[1]
7806 Lake Underhill Rd Ste 101
Orlando, FL 32822
(407) 608-6800
Sign Language

1035226
University Diagnostic Institute Winter Park,pllc[1,2]
111 N Lakemont Ave Ste 1A
Winter Park, FL 32792
(407) 975-3315

1035226
University Diagnostic Institute Winter Park,pllc[1,2]
111 North Lakemont Ave Ste 2E
Winter Park, FL 32792
(407) 975-3315

Orange

Ancillaries are common to all plans. Ancilarios son comunes a todos los planes.

1 provider also accepts Medicaid
2 e-prescribing capabilities
3 preferred cost-share provider

1 proveedor también acepta Medicaid
2 capacidades para recetas eléctronicas
3 proveedor con costo compartido preferido

1035226
University Diagnostic Institute Winter Park,pllc[1,2]
5787 Vineland Rd Ste 101
Orlando, FL 32819
(407) 206-5029

1241624
Vuepoint Diagnostics, LLC[2]
Call For Locations
Orlando, FL 32827
(256) 456-5870

Skilled Nursing Facility

1191853
Apopka Health And Rehabilitation Center 1,2
2001 Alston Bay Blvd
Apopka, FL 32703
(407) 565-5990

1080060
Avante At Orlando Inc 1
2000 North Semoran Blvd
Orlando, FL 32807
(407) 671-5400

1057032
Colonial Lakes Health Care[1]
15204 W Colonial Dr
Winter Garden, FL 34787
(407) 877-2394

1062879
Conway Lakes Health And Rehabilation Center[1]
5201 Curry Ford Rd
Orlando, FL 32812
(407) 384-8838

1161577
Courtyards Facility Inc Courtyards Of Orlando Care Center[1]
1900 Mercy Dr
Orlando, FL 32808
(407) 578-4668

1083518
Delaney Park Health And Rehab Cente[1]
215 Annie St
Orlando, FL 32806
(407) 841-4371

1076374
Guardian Care Nursing & Rehab Center[1]
2500 W Church St
Orlando, FL 32805
(407) 295-5371

1025096
Health Central Park[1]
411 N Dillard St Ste 411
Winter Garden, FL 34787
(407) 296-1600

1083075
Life Care Center Of Orlando[1]
3211 Rouse Rd
Orlando, FL 32817
(407) 281-1070

1026354
Orlando Health & Rehabilition[1]
830 W 29th St
Orlando, FL 32805
(407) 843-3230

1180757
Orlando Health Center For Rehabilitation[1]
1300 Hempel Ave
Ocoee, FL 34761
(407) 407-9000

1074276
Orlando Lutheran Towers Inc[1]
210 Lake Ave
Orlando, FL 32801
(407) 872-7088

1005515
Regents Park Of Winter Park[1]
558 N Semoran Blvd
Winter Park, FL 32792
(407) 679-1515

1037328
Rio Pinar Healthcare[1]
7950 Lake Underhill
Orlando, FL 32822
(407) 658-2046

1069763
Rosewood Health And Rehabilitation Center[1]
3920 Rosewood Way
Orlando, FL 32808
(407) 298-9335

1056578
Savannah Cove At Maitland[1]
1301 W Maitland Blvd
Maitland, FL 32751
(407) 645-3990

1028194
Solaris Healthcare Windermere LLC[1]
4875 Cason Cove Dr
Orlando, FL 32811
(407) 420-2090

Ancillaries are common to all plans. Ancilarios son comunes a todos los planes.

1 provider also accepts Medicaid
2 e-prescribing capabilities
3 preferred cost-share provider

1 proveedor también acepta Medicaid
2 capacidades para recetas eléctronicas
3 proveedor con costo compartido preferido

1092604
The Palms Nursing And Rehab At Orlando[1]
1730 Lucerne Terrace
Orlando, FL 32806
(407) 423-1612

1070650
The Parks Healthcare And Rehabilitation Center[1]
9311 S Orange Blossom Trl
Orlando, FL 32837
(407) 858-0455

1171321
Westminster Baldwin Park[1]
2645 Lake Baldwin Ln
Orlando, FL 32814
(407) 621-4100

1075560
Westminster Towers[1]
70 W Lucerne Cr
Orlando, FL 32801
(407) 841-1310

1071467
Westminster Winter Park[1]
1111 S Lakemont Ave
Winter Park, FL 32792
(407) 647-4083

1012269
Winter Garden Rehabilitation And Nursing[1]
12751 W Colonial Dr
Winter Garden, FL 34787
(407) 877-6636

Sleep Disorder Diagnostic Clinic/Center

1084752
Blackstone Medical Services LLC
Call For Locations
Orlando, FL 32827
(888) 710-2727

1063657
Emery Medical Solutions Inc
840 E Semoran Blvd
Apopka, FL 32703
(407) 628-9100

1066392
Falcon Sleep And Neurodiagnostics[1]
6000 Metro West Blvd Ste 104
Orlando, FL 32835
(407) 365-3033

1069697
Total Sleep Mgmt Inc[1]
1910 N Orange Ave Ste 2
Orlando, FL 32804
(877) 441-2411

1069697
Total Sleep Mgmt Inc[1]
2000 Cypress Crossing Dr
Orlando, FL 32819
(877) 441-2411

1084625
Universal Sleep Disorder Centers Incorporated[1]
6900 Turkey Lake Rd Ste 1-1
Orlando, FL 32819
(407) 903-9399

Speech - Language Pathologist

1187185
Pamela Rowe Ma[1]
1950 Lee Rd Ste 225
Winter Park, FL 32789
(407) 271-4911
Creole

1056578
Savannah Cove At Maitland[1]
1301 W Maitland Blvd
Maitland, FL 32751
(407) 645-3990

Urgent Care Clinic/Center

1078719
Concentra Urgent Care
12421 S Orange Blossom Tr
Orlando, FL 32837
(407) 859-5656

1078719
Concentra Urgent Care
8119 S Orange Ave Ste 132
Orlando, FL 32809
(407) 851-0883

1119256
Guidewell Emergency Medicine Doctors LLC 1,2
113 North Orlando Ave
Winter Park, FL 32789
(407) 801-8400

1119256
Guidewell Emergency Medicine Doctors LLC 1,2
1706 North Semoran Blvd Ste 100
Orlando, FL 32807
(321) 804-9110

Orange

Ancillaries are common to all plans. Ancilarios son comunes a todos los planes.

1 provider also accepts Medicaid
2 e-prescribing capabilities
3 preferred cost-share provider

1 proveedor también acepta Medicaid
2 capacidades para recetas eléctronicas
3 proveedor con costo compartido preferido

1119256
Guidewell Emergency Medicine Doctors LLC [1,2]
9580 West Colonial Dr
Ocoee, FL 34761
(321) 888-2511

1171946
Orlando Carenow Urgent Care LLC
7460 University Blvd
Ste 110
Winter Park, FL 32792
(407) 410-8945

1227708
Orlando Carenow Urgent Care LLC[1,2]
5845 Winter Garden Vineland Rd
Windermere, FL 34786
(407) 203-1682
Sign Language

1227709
Orlando Carenow Urgent Care LLC[1,2]
8972 Turkey Lake Rd
Orlando, FL 32819
(407) 226-1906
Sign Language

1229826
Orlando Carenow Urgent Care LLC[1,2]
13935 Landstar Blvd
Ste 150
Orlando, FL 32824
(321) 365-0355
Sign Language

Ancillaries are common to all plans. Ancilarios son comunes a todos los planes.

1 provider also accepts Medicaid
2 e-prescribing capabilities
3 preferred cost-share provider

1 proveedor también acepta Medicaid
2 capacidades para recetas eléctronicas
3 proveedor con costo compartido preferido

CarePlus
HEALTH PLANS

Dentists

Dentistas

IMPORTANT NOTE: CarePlus is not a provider of dental services. CarePlus does not endorse or control the clinical judgment or treatment recommendations made by the physicians or other providers listed in the directory or otherwise selected by you.

Many dentists have more than one office. However, not all of the offices may be in CarePlus' network. If you don't see an office address in this directory, the dentist may not be in network at that location. If you have questions about who is in our network, call your dentist or contact the CarePlus Member Services department for assistance by calling the phone number located on the back of your Member Identification (ID) card. Limitations, copayments, and restrictions may apply. Contact the plan for more information or review your Evidence of Coverage for more detailed information.

NOTA IMPORTANTE: *CarePlus no es un proveedor de servicios dentales. CarePlus no respalda ni regula el criterio clínico ni las recomendaciones de tratamiento hechas por los médicos u otros proveedores incluidos en el directorio o seleccionados por usted.*

Muchos dentistas tienen más de una oficina. Sin embargo, no todas las oficinas pueden estar en la red de CarePlus. Si no ve la dirección de un consultorio en este directorio, es posible que el dentista no esté en la red en esa ubicación. Si tiene preguntas, sobre quién está en nuestra red, llame a su dentista o comuníquese con el departamento de Servicios para Afiliados de CarePlus para obtener ayuda llamando al número de teléfono que se encuentra en el reverso de su tarjeta de identificación de miembro (ID). Se pueden aplicar limitaciones, copagos y restricciones. Póngase en contacto con el plan para obtener más información o consulte su Evidencia de Cobertura para obtener información más detallada.

Dentist - General Practice

3436011
Aghaaliandastjerdi, Roz DMD[1,2]
1100 N Alafaya Trl Ste 160
Orlando, FL 32828
(407) 277-7773

3436011
Aghaaliandastjerdi, Roz DMD[1,2]
2511 S Orange Ave Ste 200
Orlando, FL 32806
(407) 541-6068

3879010
Agudelo, Andrea DDS 1,2
13188 E Colonial Dr Ste B5
Orlando, FL 32826
(407) 930-4035
Spanish

3879010
Agudelo, Andrea DDS 1,2
13361 W Colonial Dr
Winter Garden, FL 34787
(407) 905-9622
Spanish

3879010
Agudelo, Andrea DDS 1,2
2216 E Semoran Blvd
Apopka, FL 32703
(407) 889-4360
Spanish

3879010
Agudelo, Andrea DDS 1,2
2845 S Orange Ave Ste 180
Orlando, FL 32806
(407) 734-1882
Spanish

3879010
Agudelo, Andrea DDS 1,2
3727 N Goldenrod Rd Ste 108
Winter Park, FL 32792
(407) 671-0001
Spanish

3879010
Agudelo, Andrea DDS 1,2
4442A Curry Ford Rd
Orlando, FL 32812
(407) 482-5855
Spanish

3879010
Agudelo, Andrea DDS 1,2
4732 S Kirkman Rd
Orlando, FL 32811
(407) 292-7373
Spanish

3879010
Agudelo, Andrea DDS 1,2
5316 Central Florida Pkwy
Orlando, FL 32821
(407) 239-9557
Spanish

3879010
Agudelo, Andrea DDS 1,2
5425 S Semoran Blvd
Orlando, FL 32822
(407) 545-4451
Spanish

3879010
Agudelo, Andrea DDS 1,2
5425 S Semoran Blvd Ste 5A
Orlando, FL 32822
(407) 545-4451
Spanish

3879010
Agudelo, Andrea DDS 1,2
5824 N Orange Blossom Trl
Orlando, FL 32810
(407) 979-4881
Spanish

3879010
Agudelo, Andrea DDS 1,2
7319 W Colonial Dr
Orlando, FL 32818
(407) 294-9200
Spanish

3174357
Akula, Mounika DDS 1,2
1603 S Hiawassee Rd Ste 135
Orlando, FL 32835
(407) 293-8324

3174357
Akula, Mounika DDS 1,2
2063 Aloma Ave Ste 203
Winter Park, FL 32792
(407) 673-9111

3174357
Akula, Mounika DDS 1,2
4401 S Orange Ave Ste 106
Orlando, FL 32806
(407) 851-2255

1 provider also accepts Medicaid
2 e-prescribing capabilities

1 proveedor también acepta Medicaid
2 capacidades para recetas eléctronicas

2518354
Alag, Navjot K DDS[1,2]
12231 E Colonial Dr Ste 150
Orlando, FL 32826
(407) 381-1960
Hindi, Punjab

3455695
Alhalaseh, Lubna DDS 1,2
13188 E Colonial Dr Ste B5
Orlando, FL 32826
(407) 930-4035
Arabic, French

3455695
Alhalaseh, Lubna DDS 1,2
13361 W Colonial Dr
Winter Garden, FL 34787
(407) 905-9622
Arabic, French

3455695
Alhalaseh, Lubna DDS 1,2
2845 S Orange Ave Ste 180
Orlando, FL 32806
(407) 734-1882
Arabic, French

3455695
Alhalaseh, Lubna DDS 1,2
3727 N Goldenrod Rd Ste 107
Winter Park, FL 32792
(407) 671-0001
Arabic, French

3455695
Alhalaseh, Lubna DDS 1,2
3727 N Goldenrod Rd Ste 108
Winter Park, FL 32792
(407) 671-0001
Arabic, French

3455695
Alhalaseh, Lubna DDS 1,2
4307 E Colonial Dr
Orlando, FL 32803
(407) 514-0400
Arabic, French

3455695
Alhalaseh, Lubna DDS 1,2
4732 S Kirkman Rd
Orlando, FL 32811
(407) 292-7373
Arabic, French

3455695
Alhalaseh, Lubna DDS 1,2
5316 Central Florida Pkwy
Orlando, FL 32821
(407) 239-9557
Arabic, French

3455695
Alhalaseh, Lubna DDS 1,2
5425 S Semoran Blvd Ste 5A
Orlando, FL 32822
(407) 545-4451
Arabic, French

3455695
Alhalaseh, Lubna DDS 1,2
5824 N Orange Blossom Trl
Orlando, FL 32810
(407) 979-4881
Arabic, French

3455695
Alhalaseh, Lubna DDS 1,2
8204 Crystal Clear Ln Ste 600
Orlando, FL 32809
(407) 239-0126
Arabic, French

3581306
Alizadegan, Kamyar DMD[1,2]
13188 E Colonial Dr Ste B5
Orlando, FL 32826
(407) 930-4035

3581306
Alizadegan, Kamyar DMD[1,2]
13361 W Colonial Dr
Winter Garden, FL 34787
(407) 905-9622

3581306
Alizadegan, Kamyar DMD[1,2]
2216 E Semoran Blvd
Apopka, FL 32703
(407) 889-4360

3581306
Alizadegan, Kamyar DMD[1,2]
5425 S Semoran Blvd Ste 5A
Orlando, FL 32822
(407) 545-4451

2760414
Altayib, Rumaisa DDS 1,2
404 E Central Blvd
Orlando, FL 32801
(407) 440-6777
Spanish

Orange

1 provider also accepts Medicaid
2 e-prescribing capabilities

1 proveedor también acepta Medicaid
2 capacidades para recetas eléctronicas

2760414
Altayib, Rumaisa DDS 1,2
4441 Hoffner Ave
Orlando, FL 32812
(407) 218-4744
Spanish

3852749
Alvarez Mora, Paola Carolina DDS[1,2]
13188 E Colonial Dr Ste B5
Orlando, FL 32826
(407) 930-4035
Spanish

3852749
Alvarez Mora, Paola Carolina DDS[1,2]
2216 E Semoran Blvd
Apopka, FL 32703
(407) 889-4360
Spanish

3852749
Alvarez Mora, Paola Carolina DDS[1,2]
3727 N Goldenrod Rd Ste 108
Winter Park, FL 32792
(407) 671-0001
Spanish

3852749
Alvarez Mora, Paola Carolina DDS[1,2]
4732 S Kirkman Rd
Orlando, FL 32811
(407) 292-7373
Spanish

3852749
Alvarez Mora, Paola Carolina DDS[1,2]
5316 Central Florida Pkwy
Orlando, FL 32821
(407) 239-9557
Spanish

3852749
Alvarez Mora, Paola Carolina DDS[1,2]
7319 W Colonial Dr
Orlando, FL 32818
(407) 294-9200
Spanish

2823470
Alvarez, Carlos E DMD 1,2
12329 S Orange Blossom Trl
Orlando, FL 32837
(407) 890-7915
Spanish

2426866
Alvarez, Jonathan A DDS[1,2]
2444 E Semoran Blvd
Apopka, FL 32703
(407) 410-6848
Spanish

2426866
Alvarez, Jonathan A DDS[1,2]
5122 Dr Phillips Blvd
Orlando, FL 32819
(407) 434-8344
Spanish

2426866
Alvarez, Jonathan A DDS[1,2]
688 N Alafaya Trl Ste 107
Orlando, FL 32828
(321) 281-8555
Spanish

2753976
Alves, Monique P DMD 1,2
13188 E Colonial Dr Ste B5
Orlando, FL 32826
(407) 930-4035
Portuguese, Spanish

2753976
Alves, Monique P DMD 1,2
13361 W Colonial Dr
Winter Garden, FL 34787
(407) 905-9622
Portuguese, Spanish

2753976
Alves, Monique P DMD 1,2
2216 E Semoran Blvd
Apopka, FL 32703
(407) 889-4360
Portuguese, Spanish

2753976
Alves, Monique P DMD 1,2
3727 N Goldenrod Rd Ste 107
Winter Park, FL 32792
(407) 671-0001
Portuguese, Spanish

2753976
Alves, Monique P DMD 1,2
3727 N Goldenrod Rd Ste 108
Winter Park, FL 32792
(407) 671-0001
Portuguese, Spanish

Orange

1 provider also accepts Medicaid
2 e-prescribing capabilities

1 proveedor también acepta Medicaid
2 capacidades para recetas eléctronicas

2753976
Alves, Monique P DMD [1,2]
5425 S Semoran Blvd Ste 5A
Orlando, FL 32822
(407) 545-4451
Portuguese, Spanish

1274522
Alwani, Gulafroz S DMD[1,2]
12990 Tanja King Blvd
Orlando, FL 32828
(689) 206-5097
Hindi

1274522
Alwani, Gulafroz S DMD[1,2]
404 E Central Blvd Ste 100
Orlando, FL 32801
(407) 440-6777
Hindi

1274522
Alwani, Gulafroz S DMD[1,2]
688 N Alafaya Trl Ste 107
Orlando, FL 32828
(321) 281-8555
Hindi

3668234
Alzoobaee, Mohammed DMD[1,2]
13188 E Colonial Dr Ste B5
Orlando, FL 32826
(407) 930-4035
Arabic, Spanish

3668234
Alzoobaee, Mohammed DMD[1,2]
4442A Curry Ford Rd
Orlando, FL 32812
(407) 482-5855
Arabic, Spanish

3668234
Alzoobaee, Mohammed DMD[1,2]
4732 S Kirkman Rd
Orlando, FL 32811
(407) 292-7373
Arabic, Spanish

3668234
Alzoobaee, Mohammed DMD[1,2]
5316 Central Florida Pkwy
Orlando, FL 32821
(407) 239-9557
Arabic, Spanish

3668234
Alzoobaee, Mohammed DMD[1,2]
5425 S Semoran Blvd Ste 5A
Orlando, FL 32822
(407) 545-4451
Arabic, Spanish

3668234
Alzoobaee, Mohammed DMD[1,2]
7319 W Colonial Dr
Orlando, FL 32818
(407) 294-9200
Arabic, Spanish

1276339
Amaro, David DDS[1,2]
13188 E Colonial Dr Ste B5
Orlando, FL 32826
(407) 930-4035
Spanish

1276339
Amaro, David DDS[1,2]
13361 W Colonial Dr
Winter Garden, FL 34787
(407) 905-9622
Spanish

1276339
Amaro, David DDS[1,2]
2200 Lee Rd
Winter Park, FL 32789
(407) 628-9877
Spanish

1276339
Amaro, David DDS[1,2]
2216 E Semoran Blvd
Apopka, FL 32703
(407) 889-4360
Spanish

1276339
Amaro, David DDS[1,2]
2845 S Orange Ave Ste 180
Orlando, FL 32806
(407) 734-1882
Spanish

1276339
Amaro, David DDS[1,2]
3727 N Goldenrod Rd Ste 108
Winter Park, FL 32792
(407) 671-0001
Spanish

1276339
Amaro, David DDS[1,2]
4442A Curry Ford Rd
Orlando, FL 32812
(407) 482-5855
Spanish

1276339
Amaro, David DDS[1,2]
4732 S Kirkman Rd
Orlando, FL 32811
(407) 292-7373
Spanish

1 provider also accepts Medicaid
2 e-prescribing capabilities

1 proveedor también acepta Medicaid
2 capacidades para recetas eléctronicas

1276339
Amaro, David DDS[1,2]
5316 Central Florida Pkwy
Orlando, FL 32821
(407) 239-9557
Spanish

1276339
Amaro, David DDS[1,2]
5425 S Semoran Blvd Ste 5A
Orlando, FL 32822
(407) 545-4451
Spanish

1276339
Amaro, David DDS[1,2]
5824 N Orange Blossom Trl
Orlando, FL 32810
(407) 979-4881
Spanish

1276339
Amaro, David DDS[1,2]
7319 W Colonial Dr
Orlando, FL 32818
(407) 294-9200
Spanish

3605179
Amin, Krisha P DMD 1,2
13188 E Colonial Dr Ste B5
Orlando, FL 32826
(407) 930-4035
Spanish

3605179
Amin, Krisha P DMD 1,2
13361 W Colonial Dr
Winter Garden, FL 34787
(407) 543-8509
Spanish

3605179
Amin, Krisha P DMD 1,2
2216 E Semoran Blvd
Apopka, FL 32703
(407) 889-4360
Spanish

3605179
Amin, Krisha P DMD 1,2
2845 S Orange Ave Ste 180
Orlando, FL 32806
(407) 734-1882
Spanish

3605179
Amin, Krisha P DMD 1,2
3727 N Goldenrod Rd Ste 108
Winter Park, FL 32792
(407) 543-8509
Spanish

3605179
Amin, Krisha P DMD 1,2
4442A Curry Ford Rd
Orlando, FL 32812
(407) 482-5855
Spanish

3605179
Amin, Krisha P DMD 1,2
4732 S Kirkman Rd
Orlando, FL 32811
(407) 543-8509
Spanish

3605179
Amin, Krisha P DMD 1,2
5316 Central Florida Pkwy
Orlando, FL 32821
(407) 543-8509
Spanish

3605179
Amin, Krisha P DMD 1,2
5824 N Orange Blossom Trl
Orlando, FL 32810
(407) 543-8509
Spanish

3605179
Amin, Krisha P DMD 1,2
7319 W Colonial Dr
Orlando, FL 32818
(407) 543-8509
Spanish

3059315
Andrews, Paul A DDS 1,2
13188 E Colonial Dr Ste B5
Orlando, FL 32826
(407) 543-8509

3059315
Andrews, Paul A DDS 1,2
13361 W Colonial Dr
Winter Garden, FL 34787
(407) 905-9622

3059315
Andrews, Paul A DDS 1,2
2216 E Semoran Blvd
Apopka, FL 32703
(407) 543-8509

3059315
Andrews, Paul A DDS 1,2
2845 S Orange Ave Ste 180
Orlando, FL 32806
(407) 543-8509

1 provider also accepts Medicaid
2 e-prescribing capabilities

1 proveedor también acepta Medicaid
2 capacidades para recetas eléctronicas

3059315
Andrews, Paul A DDS 1,2
3727 N Goldenrod Rd Ste 108
Winter Park, FL 32792
(407) 543-8509

3059315
Andrews, Paul A DDS 1,2
4732 S Kirkman Rd
Orlando, FL 32811
(407) 543-8509

3059315
Andrews, Paul A DDS 1,2
5316 Central Florida Pkwy
Orlando, FL 32821
(407) 543-8509

3059315
Andrews, Paul A DDS 1,2
5824 N Orange Blossom Trl
Orlando, FL 32810
(407) 543-8509

3059315
Andrews, Paul A DDS 1,2
7319 W Colonial Dr
Orlando, FL 32818
(407) 543-8509

3405706
Aniceto, Carlos M DDS 1,2
2063 Aloma Ave Ste 203
Winter Park, FL 32792
(407) 673-9111
Spanish

2056889
Anjum, Sumaya DMD 1,2
9753 S Orange Blossom Trl
Orlando, FL 32837
(407) 857-2817
Hindi, Spanish

2056889
Anjum, Sumaya DMD 1,2
9753 S Orange Blossom Trl Ste 105
Orlando, FL 32837
(407) 857-8585
Hindi, Spanish

1274337
Aoun, Fadi R DMD[1,2]
5122 Dr Phillips Blvd
Orlando, FL 32819
(407) 434-8344

1274337
Aoun, Fadi R DMD[1,2]
7341 W Sand Lake Rd Ste 1065
Orlando, FL 32819
(407) 781-0386

3281496
Arguelles, Lauren DMD 1,2
404 E Central Blvd Ste 100
Orlando, FL 32801
(407) 440-6777
Spanish

3281496
Arguelles, Lauren DMD 1,2
7341 W Sand Lake Rd Ste 1065
Orlando, FL 32819
(407) 781-0386
Spanish

2581306
Arshawsky, Bruce DDS 1,2
7350 Sandlake Commons Blvd Ste 3305
Orlando, FL 32819
(407) 216-3763

3498594
Asadi, Ehsan DDS[1,2]
7350 Sandlake Commons Blvd Ste 3305
Orlando, FL 32819
(407) 216-3763

2789820
Assaf, Wasim M DDS 1,2
10231 E Colonial Dr
Orlando, FL 32817
(407) 985-2885
Arabic, Spanish

1356615
Avila, Jose M DMD[1,2]
1603 S Hiawassee Rd Ste 135
Orlando, FL 32835
(407) 293-8324
Spanish

1356615
Avila, Jose M DMD[1,2]
2063 Aloma Ave Ste 203
Winter Park, FL 32792
(407) 673-9111
Spanish

1356615
Avila, Jose M DMD[1,2]
6432 W Colonial Dr
Orlando, FL 32818
(407) 290-0290
Spanish

1356615
Avila, Jose M DMD[1,2]
767 S Orange Blossom Trl
Apopka, FL 32703
(407) 889-2555
Spanish

Orange

1 provider also accepts Medicaid
2 e-prescribing capabilities

1 proveedor también acepta Medicaid
2 capacidades para recetas eléctronicas

2701504
Baaqee, Mikal R DDS[1,2]
2677 Maguire Rd
Ocoee, FL 34761
(407) 293-3002
Amharic, Arabic, Czech, German, Spanish

1548086
Baaqee, Susanne I DMD[1,2]
2677 Maguire Rd
Ocoee, FL 34761
(407) 293-3002
French, Spanish

3407506
Badrous, Sandra S DMD[1,2]
110 S Orlando Ave Ste 10
Winter Park, FL 32789
(407) 691-3447

3407506
Badrous, Sandra S DMD[1,2]
2444 E Semoran Blvd
Apopka, FL 32703
(407) 410-6848

1281578
Balda, Maria A DDS[1,2]
110 S Orlando Ave Ste 10
Winter Park, FL 32789
(407) 691-3447
Spanish

1281578
Balda, Maria A DDS[1,2]
4441 Hoffner Ave
Orlando, FL 32812
(407) 218-4744
Spanish

3320272
Bansal, Sonam DDS[1,2]
1303 S Semoran Blvd
Orlando, FL 32807
(407) 574-5553
Hindi, Punjab

1308799
Barrett, Steven DDS[1,2]
1515 S Nova Rd
Winter Garden, FL 34787
(407) 905-9622
Spanish

1308799
Barrett, Steven DDS[1,2]
2200 Lee Rd
Winter Park, FL 32789
(407) 628-9877
Spanish

1308799
Barrett, Steven DDS[1,2]
3727 N Goldenrod Rd Ste 107
Winter Park, FL 32792
(407) 671-0001
Spanish

3444285
Bassoumi, Reema DMD[1,2]
13188 E Colonial Dr Ste B5
Orlando, FL 32826
(407) 930-4035
Arabic, Spanish

3444285
Bassoumi, Reema DMD[1,2]
13361 W Colonial Dr
Winter Garden, FL 34787
(407) 905-9622
Arabic, Spanish

3444285
Bassoumi, Reema DMD[1,2]
2845 S Orange Ave Ste 180
Orlando, FL 32806
(407) 734-1882
Arabic, Spanish

3444285
Bassoumi, Reema DMD[1,2]
4732 S Kirkman Rd
Orlando, FL 32811
(407) 292-7373
Arabic, Spanish

3113789
Basta, Caroline W DDS[1,2]
1603 S Hiawassee Rd Ste 135
Orlando, FL 32835
(407) 293-8324
Arabic, Spanish

3113789
Basta, Caroline W DDS[1,2]
2063 Aloma Ave Ste 203
Winter Park, FL 32792
(407) 673-9111
Arabic, Spanish

3113789
Basta, Caroline W DDS[1,2]
3907 E Colonial Dr
Orlando, FL 32803
(407) 228-0132
Arabic, Spanish

3113789
Basta, Caroline W DDS[1,2]
4401 S Orange Ave Ste 106
Orlando, FL 32806
(813) 350-7166
Arabic, Spanish

1 provider also accepts Medicaid
2 e-prescribing capabilities

1 proveedor también acepta Medicaid
2 capacidades para recetas eléctronicas

3332128
Bazerbashi, Jood DDS 1,2
10231 E Colonial Dr
Orlando, FL 32817
(407) 985-2885
Arabic, Spanish

3332128
Bazerbashi, Jood DDS 1,2
10231 E Colonial Dr Ste A
Orlando, FL 32817
(407) 985-2865
Arabic, Spanish

391113
Benmaman, Angel J DDS[1,2]
1603 S Hiawassee Rd Ste 135
Orlando, FL 32835
(407) 293-8324
Spanish

391113
Benmaman, Angel J DDS[1,2]
2063 Aloma Ave Ste 203
Winter Park, FL 32792
(407) 673-9111
Spanish

391113
Benmaman, Angel J DDS[1,2]
4401 S Orange Ave Ste 106
Orlando, FL 32806
(407) 851-2255
Spanish

391113
Benmaman, Angel J DDS[1,2]
767 S Orange Blossom Trl
Apopka, FL 32703
(407) 889-2555
Spanish

2880975
Bernal, Maria L DMD 1,2
5425 S Semoran Blvd Ste 5A
Orlando, FL 32822
(407) 545-4451

1548150
Bhatheja, Ramesh C DDS[1,2]
11140 W Colonial Dr Ste 7
Ocoee, FL 34761
(407) 656-1121

3266565
Bohrer, Brandon J DMD[1,2]
7602 W Sand Lake Rd
Orlando, FL 32819
(407) 856-2555
Arabic, Hindi, Russian, Spanish, Tagalog

1290919
Borchers, John M DDS 1,2
7758 Wallace Rd
Orlando, FL 32819
(407) 352-7700

3764067
Borgenicht, Vaness DDS[1,2]
1507 S Hiawassee Rd Ste 209
Orlando, FL 32835
(407) 286-4750

1381936
Bowen, Rewan C DDS 1,2
1585 Rock Springs Rd
Apopka, FL 32712
(407) 884-1846
Spanish

1482237
Bressler, Margaret G DMD[1,2]
12329 S Orange Blossom Trl
Orlando, FL 32837
(407) 890-7915
Spanish

1482237
Bressler, Margaret G DMD[1,2]
1530 Citrus Medical Ct Ste 102
Ocoee, FL 34761
(407) 289-1044
Spanish

1309553
Broggi, Edward P DMD 1,2
7350 Sandlake Commons Blvd Ste 3305
Orlando, FL 32819
(407) 216-3763
Spanish

2905024
Browning, Lisa B DDS 1,2
13275 W Colonial Dr
Winter Garden, FL 34787
(407) 905-8827
French, Spanish

2905024
Browning, Lisa B DDS 1,2
7900 Forest City Rd
Orlando, FL 32810
(407) 905-8827
French, Spanish

Orange

1 provider also accepts Medicaid
2 e-prescribing capabilities

1 proveedor también acepta Medicaid
2 capacidades para recetas eléctronicas

3302184
Bueno Alvarado, Maria Alejandra DDS[1,2]
4441 Hoffner Ave
Orlando, FL 32812
(407) 218-4744
Spanish

1274597
Burch, David M DDS[1,2]
12301 Lake Underhill Rd Ste 104
Orlando, FL 32828
(407) 581-9515
Spanish, Vietnamese

1274597
Burch, David M DDS[1,2]
15815 Shaddock Dr Ste 140
Winter Garden, FL 34787
(407) 554-1900
Spanish, Vietnamese

1274597
Burch, David M DDS[1,2]
7244 W Colonial Dr
Orlando, FL 32818
(407) 299-6480
Spanish, Vietnamese

1274597
Burch, David M DDS[1,2]
7932 W Sand Lake Rd Ste 304
Orlando, FL 32819
(407) 420-0009
Spanish, Vietnamese

2494614
Campbell, Aaron L DMD[1,2]
10131 W Colonial Dr
Ocoee, FL 34761
(407) 294-0348

2494614
Campbell, Aaron L DMD[1,2]
10131 W Colonial Dr Ste 3
Ocoee, FL 34761
(407) 522-0464

2494614
Campbell, Aaron L DMD[1,2]
2045 Lee Rd
Winter Park, FL 32789
(407) 629-4444

2494614
Campbell, Aaron L DMD[1,2]
800 W Morse Blvd Ste 2
Winter Park, FL 32789
(407) 628-5400

2752484
Canales Carmona, Ashley Y DDS[1,2]
13188 E Colonial Dr Ste B5
Orlando, FL 32826
(407) 543-8509
Spanish

2752484
Canales Carmona, Ashley Y DDS[1,2]
13361 W Colonial Dr
Winter Garden, FL 34787
(407) 905-9622
Spanish

2752484
Canales Carmona, Ashley Y DDS[1,2]
2216 E Semoran Blvd
Apopka, FL 32703
(407) 543-8509
Spanish

2752484
Canales Carmona, Ashley Y DDS[1,2]
2845 S Orange Ave Ste 180
Orlando, FL 32806
(407) 543-8509
Spanish

2752484
Canales Carmona, Ashley Y DDS[1,2]
3727 N Goldenrod Rd Ste 108
Winter Park, FL 32792
(407) 543-8509
Spanish

2752484
Canales Carmona, Ashley Y DDS[1,2]
4442A Curry Ford Rd
Orlando, FL 32812
(407) 482-5855
Spanish

2752484
Canales Carmona, Ashley Y DDS[1,2]
4732 S Kirkman Rd
Orlando, FL 32811
(407) 543-8509
Spanish

2752484
Canales Carmona, Ashley Y DDS[1,2]
5316 Central Florida Pkwy
Orlando, FL 32821
(407) 543-8509
Spanish

2752484
Canales Carmona, Ashley Y DDS[1,2]
5425 S Semoran Blvd Ste 5A
Orlando, FL 32822
(407) 545-4451
Spanish

Orange

1 provider also accepts Medicaid
2 e-prescribing capabilities

1 proveedor también acepta Medicaid
2 capacidades para recetas eléctronicas

2752484
Canales Carmona, Ashley Y DDS[1,2]
5824 N Orange Blossom Trl
Orlando, FL 32810
(407) 543-8509
Spanish

2752484
Canales Carmona, Ashley Y DDS[1,2]
7319 W Colonial Dr
Orlando, FL 32818
(407) 543-8509
Spanish

1530609
Cannon, James T DMD [1,2]
7602 W Sand Lake Rd
Orlando, FL 32819
(407) 856-2555
Spanish

3794822
Cao, Billy Jr DMD[1,2]
13188 E Colonial Dr Ste B5
Orlando, FL 32826
(407) 930-4035
Spanish

3794822
Cao, Billy Jr DMD[1,2]
13361 W Colonial Dr
Winter Garden, FL 34787
(407) 905-9622
Spanish

3794822
Cao, Billy Jr DMD[1,2]
2216 E Semoran Blvd
Apopka, FL 32703
(407) 889-4360
Spanish

3794822
Cao, Billy Jr DMD[1,2]
2845 S Orange Ave Ste 180
Orlando, FL 32806
(407) 734-1882
Spanish

3794822
Cao, Billy Jr DMD[1,2]
3727 N Goldenrod Rd Ste 108
Winter Park, FL 32792
(407) 671-0001
Spanish

3794822
Cao, Billy Jr DMD[1,2]
4442A Curry Ford Rd
Orlando, FL 32812
(407) 482-5855
Spanish

3794822
Cao, Billy Jr DMD[1,2]
4732 S Kirkman Rd
Orlando, FL 32811
(407) 292-7373
Spanish

3794822
Cao, Billy Jr DMD[1,2]
5316 Central Florida Pkwy
Orlando, FL 32821
(407) 239-9557
Spanish

3794822
Cao, Billy Jr DMD[1,2]
5425 S Semoran Blvd Ste 5A
Orlando, FL 32822
(407) 545-4451
Spanish

3794822
Cao, Billy Jr DMD[1,2]
5824 N Orange Blossom Trl
Orlando, FL 32810
(407) 979-4881
Spanish

3794822
Cao, Billy Jr DMD[1,2]
7319 W Colonial Dr
Orlando, FL 32818
(407) 294-9200
Spanish

1736142
Cartagena, Yarelis DMD[1,2]
250 N Alafaya Trl Ste 125
Orlando, FL 32828
(407) 658-4060
Spanish

1736142
Cartagena, Yarelis DMD[1,2]
2511 S Orange Ave Ste 200
Orlando, FL 32806
(407) 541-6068
Spanish

2034178
Carter, Ben F DDS[1,2]
13188 E Colonial Dr Ste B5
Orlando, FL 32826
(407) 930-4035
Spanish

2034178
Carter, Ben F DDS[1,2]
2200 Lee Rd
Winter Park, FL 32789
(407) 628-9877
Spanish

2034178
Carter, Ben F DDS[1,2]
2216 E Semoran Blvd
Apopka, FL 32703
(407) 889-4360
Spanish

2034178
Carter, Ben F DDS[1,2]
3727 N Goldenrod Rd Ste 108
Winter Park, FL 32792
(407) 671-0001
Spanish

Orange

1 provider also accepts Medicaid
2 e-prescribing capabilities

1 proveedor también acepta Medicaid
2 capacidades para recetas eléctronicas

2034178
Carter, Ben F DDS[1,2]
4307 E Colonial Dr
Orlando, FL 32803
(407) 514-0400
Spanish

2034178
Carter, Ben F DDS[1,2]
4442A Curry Ford Rd
Orlando, FL 32812
(407) 482-5855
Spanish

2034178
Carter, Ben F DDS[1,2]
4732 S Kirkman Rd
Orlando, FL 32811
(407) 292-7373
Spanish

2034178
Carter, Ben F DDS[1,2]
5316 Central Florida Pkwy
Orlando, FL 32821
(407) 239-9557
Spanish

2034178
Carter, Ben F DDS[1,2]
5425 S Semoran Blvd Ste 5A
Orlando, FL 32822
(407) 545-4451
Spanish

2034178
Carter, Ben F DDS[1,2]
5824 N Orange Blossom Trl
Orlando, FL 32810
(407) 979-4881
Spanish

2034178
Carter, Ben F DDS[1,2]
7319 W Colonial Dr
Orlando, FL 32818
(407) 294-9200
Spanish

2231679
Castellini, Marco P DDS 1,2
5122 Dr Phillips Blvd
Orlando, FL 32819
(407) 434-8344

1292300
Cava, Eugenio O DDS 1,2
1603 S Hiawassee Rd Ste 135
Orlando, FL 32835
(407) 293-8324
Spanish

1292300
Cava, Eugenio O DDS 1,2
2063 Aloma Ave Ste 203
Winter Park, FL 32792
(407) 673-9111
Spanish

1292300
Cava, Eugenio O DDS 1,2
3907 E Colonial Dr
Orlando, FL 32803
(407) 228-0132
Spanish

1292300
Cava, Eugenio O DDS 1,2
4401 S Orange Ave Ste 106
Orlando, FL 32806
(407) 851-2255
Spanish

1292300
Cava, Eugenio O DDS 1,2
6432 W Colonial Dr
Orlando, FL 32818
(407) 290-0290
Spanish

1292300
Cava, Eugenio O DDS 1,2
767 S Orange Blossom Trl
Apopka, FL 32703
(407) 889-2555
Spanish

1287855
Cerra, Frank A DMD[1,2]
110 S Orlando Ave
Winter Park, FL 32789
(407) 691-3447

1287855
Cerra, Frank A DMD[1,2]
110 S Orlando Ave Ste 10
Winter Park, FL 32789
(407) 691-3447

1287855
Cerra, Frank A DMD[1,2]
688 N Alafaya Trl
Orlando, FL 32828
(321) 281-8555

3420540
Chandra, Bhawna DDS 1,2
2216 E Semoran Blvd
Apopka, FL 32703
(407) 889-4360

3420540
Chandra, Bhawna DDS 1,2
3727 N Goldenrod Rd Ste 108
Winter Park, FL 32792
(407) 671-0001

2493160
Chao, Hien N DDS[1,2]
11500 University Blvd
Orlando, FL 32817
(407) 382-0682
Spanish

1 provider also accepts Medicaid
2 e-prescribing capabilities

1 proveedor también acepta Medicaid
2 capacidades para recetas eléctronicas

2493160
Chao, Hien N DDS[1,2]
11500 University Blvd Ste 101
Orlando, FL 32817
(407) 737-6464
Spanish

1636380
Chen, May J DMD[1,2]
13275 W Colonial Dr
Winter Garden, FL 34787
(407) 905-8827

1636380
Chen, May J DMD[1,2]
7900 Forest City Rd
Orlando, FL 32810
(407) 905-8827

1636380
Chen, May J DMD[1,2]
7900 Forest City Rd Ste 501
Orlando, FL 32810
(407) 905-8827

1296904
Cherry, Elizabeth A DMD[1,2]
13188 E Colonial Dr Ste B5
Orlando, FL 32826
(407) 543-8509
Spanish

1296904
Cherry, Elizabeth A DMD[1,2]
13361 W Colonial Dr
Winter Garden, FL 34787
(407) 543-8509
Spanish

1296904
Cherry, Elizabeth A DMD[1,2]
2444 E Semoran Blvd
Apopka, FL 32703
(407) 410-6848
Spanish

1296904
Cherry, Elizabeth A DMD[1,2]
4441 Hoffner Ave
Orlando, FL 32812
(407) 218-4744
Spanish

1296904
Cherry, Elizabeth A DMD[1,2]
4732 S Kirkman Rd
Orlando, FL 32811
(407) 543-8509
Spanish

1296904
Cherry, Elizabeth A DMD[1,2]
5122 Dr Phillips Blvd
Orlando, FL 32819
(407) 434-8344
Spanish

1296904
Cherry, Elizabeth A DMD[1,2]
688 N Alafaya Trl Ste 107
Orlando, FL 32828
(321) 281-8555
Spanish

1296904
Cherry, Elizabeth A DMD[1,2]
7319 W Colonial Dr
Orlando, FL 32818
(407) 543-8509
Spanish

1296904
Cherry, Elizabeth A DMD[1,2]
7341 W Sand Lake Rd Ste 1065
Orlando, FL 32819
(407) 781-0386
Spanish

1327800
Chery, Pascale R DMD 1,2
13275 W Colonial Dr
Winter Garden, FL 34787
(407) 905-8827

1327800
Chery, Pascale R DMD 1,2
1800 Mercy Dr Fl 2
Orlando, FL 32808
(407) 905-8827

1327800
Chery, Pascale R DMD 1,2
6101 Lake Ellenor Dr Ste 106
Orlando, FL 32809
(407) 905-8827

1327800
Chery, Pascale R DMD 1,2
840 Mercy Dr
Orlando, FL 32808
(407) 905-8827

2894489
Chohan, Sumera DMD 1,2
3727 N Goldenrod Rd Ste 108
Winter Park, FL 32792
(407) 671-0001
Spanish

2087301
Choi, Alfred W DDS[1,2]
1603 S Hiawassee Rd Ste 135
Orlando, FL 32835
(407) 293-8324

3665382
Choi, Woowon DMD 1,2
13275 W Colonial Dr
Winter Garden, FL 34787
(407) 905-8827
Korean

Orange

1 provider also accepts Medicaid
2 e-prescribing capabilities

1 proveedor también acepta Medicaid
2 capacidades para recetas eléctronicas

3665382
Choi, Woowon DMD 1,2
19108 E Colonial Dr
Orlando, FL 32820
(407) 905-8827
Korean

3665382
Choi, Woowon DMD 1,2
210 E 7th St
Apopka, FL 32703
(407) 905-8827
Korean

3665382
Choi, Woowon DMD 1,2
7900 Forest City Rd
Orlando, FL 32810
(407) 905-8827
Korean

3665382
Choi, Woowon DMD 1,2
840 Mercy Dr
Orlando, FL 32808
(407) 905-8827
Korean

3665382
Choi, Woowon DMD 1,2
849 Greenway Professional Ct
Orlando, FL 32824
(407) 905-8827
Korean

1315830
Colon, Agdha M DMD 1,2
13188 E Colonial Dr Ste B5
Orlando, FL 32826
(407) 930-4035
Spanish

1315830
Colon, Agdha M DMD 1,2
13361 W Colonial Dr
Winter Garden, FL 34787
(407) 905-9622
Spanish

1315830
Colon, Agdha M DMD 1,2
2200 Lee Rd
Winter Park, FL 32789
(407) 628-9877
Spanish

1315830
Colon, Agdha M DMD 1,2
2216 E Semoran Blvd
Apopka, FL 32703
(407) 889-4360
Spanish

1315830
Colon, Agdha M DMD 1,2
2845 S Orange Ave Ste 180
Orlando, FL 32806
(407) 734-1882
Spanish

1315830
Colon, Agdha M DMD 1,2
3727 N Goldenrod Rd Ste 108
Winter Park, FL 32792
(407) 671-0001
Spanish

1315830
Colon, Agdha M DMD 1,2
4307 E Colonial Dr
Orlando, FL 32803
(407) 514-0400
Spanish

1315830
Colon, Agdha M DMD 1,2
4442A Curry Ford Rd
Orlando, FL 32812
(407) 482-5855
Spanish

1315830
Colon, Agdha M DMD 1,2
4732 S Kirkman Rd
Orlando, FL 32811
(407) 292-7373
Spanish

1315830
Colon, Agdha M DMD 1,2
5316 Central Florida Pkwy
Orlando, FL 32821
(407) 239-9557
Spanish

1315830
Colon, Agdha M DMD 1,2
5425 S Semoran Blvd Ste 5A
Orlando, FL 32822
(407) 545-4451
Spanish

1315830
Colon, Agdha M DMD 1,2
5824 N Orange Blossom Trl
Orlando, FL 32810
(407) 979-4881
Spanish

1 provider also accepts Medicaid
2 e-prescribing capabilities

1 proveedor también acepta Medicaid
2 capacidades para recetas eléctronicas

1315830
Colon, Agdha M DMD 1,2
7319 W Colonial Dr
Orlando, FL 32818
(407) 294-9200
Spanish

1315830
Colon, Agdha M DMD 1,2
8204 Crystal Clear Ln Ste 600
Orlando, FL 32809
(407) 239-0126
Spanish

1863621
Contestable, Clement J DMD[1,2]
3907 E Colonial Dr
Orlando, FL 32803
(407) 228-0132
Spanish

2015660
Correal, Juliana DMD 1,2
13188 E Colonial Dr Ste B5
Orlando, FL 32826
(407) 930-4035
Spanish

2015660
Correal, Juliana DMD 1,2
13361 W Colonial Dr
Winter Garden, FL 34787
(407) 905-9622
Spanish

2015660
Correal, Juliana DMD 1,2
2200 Lee Rd
Winter Park, FL 32789
(407) 628-9877
Spanish

2015660
Correal, Juliana DMD 1,2
2845 S Orange Ave Ste 180
Orlando, FL 32806
(407) 734-1882
Spanish

2015660
Correal, Juliana DMD 1,2
3727 N Goldenrod Rd Ste 108
Winter Park, FL 32792
(407) 671-0001
Spanish

2015660
Correal, Juliana DMD 1,2
4307 E Colonial Dr
Orlando, FL 32803
(407) 514-0400
Spanish

2015660
Correal, Juliana DMD 1,2
4442A Curry Ford Rd
Orlando, FL 32812
(407) 482-5855
Spanish

2015660
Correal, Juliana DMD 1,2
4732 S Kirkman Rd
Orlando, FL 32811
(407) 292-7373
Spanish

2015660
Correal, Juliana DMD 1,2
5425 S Semoran Blvd Ste 5A
Orlando, FL 32822
(407) 545-4451
Spanish

2015660
Correal, Juliana DMD 1,2
5824 N Orange Blossom Trl
Orlando, FL 32810
(407) 979-4881
Spanish

2015660
Correal, Juliana DMD 1,2
7319 W Colonial Dr
Orlando, FL 32818
(407) 294-9200
Spanish

2959461
Costas, Jose F DMD[1,2]
110 S Orlando Ave Ste 10
Winter Park, FL 32789
(407) 691-3447

2959461
Costas, Jose F DMD[1,2]
12990 Tanja King Blvd
Orlando, FL 32828
(689) 206-5097

2959461
Costas, Jose F DMD[1,2]
3017 Daniels Rd Ste 108
Winter Garden, FL 34787
(407) 287-4660

Orange

1 provider also accepts Medicaid
2 e-prescribing capabilities

1 proveedor también acepta Medicaid
2 capacidades para recetas eléctronicas

2959461
Costas, Jose F DMD[1,2]
4441 Hoffner Ave
Orlando, FL 32812
(407) 218-4744

2959461
Costas, Jose F DMD[1,2]
5122 Dr Phillips Blvd
Orlando, FL 32819
(407) 434-8344

2959461
Costas, Jose F DMD[1,2]
688 N Alafaya Trl Ste 107
Orlando, FL 32828
(321) 281-8555

2909496
Crovatt, Michael L DMD[1,2]
1603 S Hiawassee Rd Ste 135
Orlando, FL 32835
(407) 293-8324

2909496
Crovatt, Michael L DMD[1,2]
2063 Aloma Ave Ste 203
Winter Park, FL 32792
(407) 673-9111

2909496
Crovatt, Michael L DMD[1,2]
4401 S Orange Ave Ste 106
Orlando, FL 32806
(813) 350-7166

2909496
Crovatt, Michael L DMD[1,2]
6432 W Colonial Dr
Orlando, FL 32818
(813) 350-7166

2909496
Crovatt, Michael L DMD[1,2]
767 S Orange Blossom Trl
Apopka, FL 32703
(813) 350-7166

1079144
Cruz, Antonio R DMD 1,2
110 S Orlando Ave Ste 10
Winter Park, FL 32789
(407) 691-3347
Spanish

1079144
Cruz, Antonio R DMD 1,2
2444 E Semoran Blvd
Apopka, FL 32703
(407) 410-6848
Spanish

1079144
Cruz, Antonio R DMD 1,2
4441 Hoffner Ave
Orlando, FL 32812
(407) 218-4744
Spanish

1079144
Cruz, Antonio R DMD 1,2
5122 Dr Phillips Blvd
Orlando, FL 32819
(407) 434-8344
Spanish

1079144
Cruz, Antonio R DMD 1,2
688 N Alafaya Trl Ste 107
Orlando, FL 32828
(321) 281-8555
Spanish

1079144
Cruz, Antonio R DMD 1,2
7341 W Sand Lake Rd Ste 1065
Orlando, FL 32819
(407) 781-0386
Spanish

3121239
Cuevas Ruiz, Ivan L DMD[1,2]
1100 N Alafaya Trl Ste 160
Orlando, FL 32828
(407) 277-7773

3121239
Cuevas Ruiz, Ivan L DMD[1,2]
2511 S Orange Ave Ste 200
Orlando, FL 32806
(407) 541-6068

3121239
Cuevas Ruiz, Ivan L DMD[1,2]
9290 W Colonial Dr
Ocoee, FL 34761
(407) 517-0183

3254144
Daboin Arevalo, Ruben G DDS[1,2]
404 E Central Blvd Ste 100
Orlando, FL 32801
(407) 440-6777
Spanish

3254144
Daboin Arevalo, Ruben G DDS[1,2]
4441 Hoffner Ave
Orlando, FL 32812
(407) 218-4744
Spanish

1 provider also accepts Medicaid
2 e-prescribing capabilities

1 proveedor también acepta Medicaid
2 capacidades para recetas eléctronicas

3254144
Daboin Arevalo, Ruben G DDS[1,2]
5122 Dr Phillips Blvd
Orlando, FL 32819
(407) 434-8344
Spanish

3254144
Daboin Arevalo, Ruben G DDS[1,2]
7341 W Sand Lake Rd Ste 1065
Orlando, FL 32819
(407) 781-0386
Spanish

1284055
Daccache, Danny K DMD[1,2]
3727 N Goldenrod Rd Ste 108
Winter Park, FL 32792
(407) 671-0001
Spanish

1284055
Daccache, Danny K DMD[1,2]
4307 E Colonial Dr
Orlando, FL 32803
(407) 514-0400
Spanish

1284055
Daccache, Danny K DMD[1,2]
4442A Curry Ford Rd
Orlando, FL 32812
(407) 482-5855
Spanish

1284055
Daccache, Danny K DMD[1,2]
4732 S Kirkman Rd
Orlando, FL 32811
(407) 292-7373
Spanish

1284055
Daccache, Danny K DMD[1,2]
5425 S Semoran Blvd
Orlando, FL 32822
(407) 545-4451
Spanish

1284055
Daccache, Danny K DMD[1,2]
5425 S Semoran Blvd Ste 5A
Orlando, FL 32822
(407) 545-4451
Spanish

1507804
Dadaciu, Cornelia DMD 1,2
1603 S Hiawassee Rd Ste 115
Orlando, FL 32835
(407) 293-8324
Spanish

1507804
Dadaciu, Cornelia DMD 1,2
2063 Aloma Ave Ste 203
Winter Park, FL 32792
(407) 673-9111
Spanish

1507804
Dadaciu, Cornelia DMD 1,2
4401 S Orange Ave Ste 106
Orlando, FL 32806
(407) 851-2255
Spanish

1507804
Dadaciu, Cornelia DMD 1,2
6432 W Colonial Dr
Orlando, FL 32818
(407) 293-9573
Spanish

1507804
Dadaciu, Cornelia DMD 1,2
767 S Orange Blossom Trl
Apopka, FL 32703
(407) 889-2555
Spanish

1548347
Dahman, Marah DDS 1,2
1603 S Hiawassee Rd Ste 135
Orlando, FL 32835
(407) 293-8324
Spanish

1548347
Dahman, Marah DDS 1,2
2063 Aloma Ave Ste 203
Winter Park, FL 32792
(407) 673-9111
Spanish

1548347
Dahman, Marah DDS 1,2
4401 S Orange Ave Ste 106
Orlando, FL 32806
(407) 851-2255
Spanish

1 provider also accepts Medicaid
2 e-prescribing capabilities

1 proveedor también acepta Medicaid
2 capacidades para recetas eléctronicas

1548347
Dahman, Marah DDS 1,2
6432 W Colonial Dr
Orlando, FL 32818
(407) 293-9573
Spanish

1576738
Dexter, Stephanie Klammer DMD[1,2]
9753 S Orange Blossom Trl Ste 105
Orlando, FL 32837
(407) 857-8585
Spanish

1304635
Diasti, Riham K DMD 1,2
1603 S Hiawassee Rd Ste 135
Orlando, FL 32835
(407) 293-8324

1304635
Diasti, Riham K DMD 1,2
6432 W Colonial Dr
Orlando, FL 32818
(407) 290-0290

2663254
Diaz Nicolas, Jomar DMD[1,2]
1700 Sand Lake Rd Ste D114
Orlando, FL 32809
(407) 517-5510
Spanish

2663254
Diaz Nicolas, Jomar DMD[1,2]
3017 Daniels Rd Ste 108
Winter Garden, FL 34787
(407) 287-4660
Spanish

2663254
Diaz Nicolas, Jomar DMD[1,2]
785 N Alafaya Trl
Orlando, FL 32828
(321) 354-0905
Spanish

1895246
Dickerson, Michael C DMD[1,2]
250 N Alafaya Trl Ste 125
Orlando, FL 32828
(407) 658-4060

1895246
Dickerson, Michael C DMD[1,2]
2511 S Orange Ave Ste 200
Orlando, FL 32806
(407) 541-6068

1756570
Dickinson, Scott C DDS 1,2
2511 S Orange Ave Ste 200
Orlando, FL 32806
(407) 541-6068

1971975
Dixon, Raymond D DMD[1,2]
250 N Alafaya Trl Ste 125
Orlando, FL 32828
(407) 658-4060
Arabic, Bulgarian, Chinese, Czech, Mandarin

1971975
Dixon, Raymond D DMD[1,2]
2511 S Orange Ave Ste 200
Orlando, FL 32806
(407) 541-6068
Arabic, Bulgarian, Chinese, Czech, Mandarin

1315799
Doherty, Nicole DMD 1,2
13188 E Colonial Dr Ste B5
Orlando, FL 32826
(407) 930-4035
Spanish

1315799
Doherty, Nicole DMD 1,2
13361 W Colonial Dr
Winter Garden, FL 34787
(407) 905-9622
Spanish

1315799
Doherty, Nicole DMD 1,2
2200 Lee Rd
Winter Park, FL 32789
(407) 628-9877
Spanish

1315799
Doherty, Nicole DMD 1,2
2216 E Semoran Blvd
Apopka, FL 32703
(407) 889-4360
Spanish

1315799
Doherty, Nicole DMD 1,2
2845 S Orange Ave Ste 180
Orlando, FL 32806
(407) 734-1882
Spanish

1315799
Doherty, Nicole DMD 1,2
3727 N Goldenrod Rd Ste 108
Winter Park, FL 32792
(407) 671-0001
Spanish

1 provider also accepts Medicaid
2 e-prescribing capabilities

1 proveedor también acepta Medicaid
2 capacidades para recetas eléctronicas

1315799
Doherty, Nicole DMD 1,2
4307 E Colonial Dr
Orlando, FL 32803
(407) 514-0400
Spanish

1315799
Doherty, Nicole DMD 1,2
4442A Curry Ford Rd
Orlando, FL 32812
(407) 482-5855
Spanish

1315799
Doherty, Nicole DMD 1,2
4732 S Kirkman Rd
Orlando, FL 32811
(407) 292-7373
Spanish

1315799
Doherty, Nicole DMD 1,2
5425 S Semoran Blvd Ste 5A
Orlando, FL 32822
(407) 545-4451
Spanish

1315799
Doherty, Nicole DMD 1,2
5824 N Orange Blossom Trl
Orlando, FL 32810
(407) 979-4881
Spanish

1315799
Doherty, Nicole DMD 1,2
7319 W Colonial Dr
Orlando, FL 32818
(407) 294-9200
Spanish

1356093
Dominguez, Cristina C DMD[1,2]
250 N Alafaya Trl Ste 125
Orlando, FL 32828
(407) 658-4060

1356093
Dominguez, Cristina C DMD[1,2]
2511 S Orange Ave Ste 200
Orlando, FL 32806
(407) 541-6068

1356093
Dominguez, Cristina C DMD[1,2]
9290 W Colonial Dr
Ocoee, FL 34761
(407) 517-0183

2624310
Duque, Alexander D DDS[1,2]
1100 N Alafaya Trl Ste 160
Orlando, FL 32828
(407) 277-7773
Arabic, Bosnian, Czech, French, German

2624310
Duque, Alexander D DDS[1,2]
1700 Sand Lake Rd Ste D114
Orlando, FL 32809
(407) 517-5510
Arabic, Bosnian, Czech, French, German

2624310
Duque, Alexander D DDS[1,2]
2511 S Orange Ave Ste 200
Orlando, FL 32806
(407) 541-6068
Arabic, Bosnian, Czech, French, German

2624310
Duque, Alexander D DDS[1,2]
3017 Daniels Rd Ste 108
Winter Garden, FL 34787
(407) 287-4660
Arabic, Bosnian, Czech, French, German

2624310
Duque, Alexander D DDS[1,2]
785 N Alafaya Trl
Orlando, FL 32828
(321) 354-0905
Arabic, Bosnian, Czech, French, German

1308672
Durkan, Marcia A DMD 1,2
2444 E Semoran Blvd
Apopka, FL 32703
(407) 410-6848
Spanish

1350974
Eduardo, Jose F DDS 1,2
1603 S Hiawassee Rd Ste 135
Orlando, FL 32835
(407) 293-8324
Spanish

1350974
Eduardo, Jose F DDS 1,2
2063 Aloma Ave Ste 203
Winter Park, FL 32792
(407) 673-9111
Spanish

Orange

1 provider also accepts Medicaid
2 e-prescribing capabilities

1 proveedor también acepta Medicaid
2 capacidades para recetas eléctronicas

1350974
Eduardo, Jose F DDS 1,2
3907 E Colonial Dr
Orlando, FL 32803
(407) 228-0132
Spanish

1350974
Eduardo, Jose F DDS 1,2
4401 S Orange Ave Ste 106
Orlando, FL 32806
(407) 851-2255
Spanish

1350974
Eduardo, Jose F DDS 1,2
6432 W Colonial Dr
Orlando, FL 32818
(407) 290-0290
Spanish

1350974
Eduardo, Jose F DDS 1,2
767 S Orange Blossom Trl
Apopka, FL 32703
(407) 889-2555
Spanish

2507913
El Haitami, Carly M DMD[1,2]
1100 N Alafaya Trl Ste 160
Orlando, FL 32828
(407) 277-7773
Arabic, Bosnian, Chinese, Czech, Mandarin

2507913
El Haitami, Carly M DMD[1,2]
2511 S Orange Ave Ste 200
Orlando, FL 32806
(407) 541-6068
Arabic, Bosnian, Chinese, Czech, Mandarin

2619640
Elliott, Tirzah DMD[1,2]
2511 S Orange Ave Ste 200
Orlando, FL 32806
(407) 541-6068
Arabic, Bosnian, Chinese, Czech, Mandarin

3115155
Elmore, Jonathan C DDS[1,2]
110 S Orlando Ave Ste 10
Winter Park, FL 32789
(407) 691-3447
Spanish

3115155
Elmore, Jonathan C DDS[1,2]
4441 Hoffner Ave
Orlando, FL 32812
(407) 218-4744
Spanish

3115155
Elmore, Jonathan C DDS[1,2]
5122 Dr Phillips Blvd
Orlando, FL 32819
(407) 434-8344
Spanish

3215612
Erwin, Anja M DMD[1,2]
5425 S Semoran Blvd Ste 5A
Orlando, FL 32822
(407) 545-4451

2244022
Espinet Kusnier, Elaine DMD[1,2]
5122 Dr Phillips Blvd
Orlando, FL 32819
(407) 434-8344
Portuguese, Spanish

2244022
Espinet Kusnier, Elaine DMD[1,2]
688 N Alafaya Trl Ste 107
Orlando, FL 32828
(321) 281-8555
Portuguese, Spanish

3884998
Espinet, Luis A DMD[1,2]
4401 S Orange Ave Ste 106
Orlando, FL 32806
(407) 851-2255
Spanish

2013260
Estes, Joshua J DMD[1,2]
1100 N Alafaya Trl Ste 160
Orlando, FL 32828
(407) 277-7773
Spanish

2013260
Estes, Joshua J DMD[1,2]
250 N Alafaya Trl Ste 125
Orlando, FL 32828
(407) 658-4060
Spanish

2013260
Estes, Joshua J DMD[1,2]
2511 S Orange Ave Ste 200
Orlando, FL 32806
(407) 541-6068
Spanish

2568386
Estrada, Luis A DDS[1,2]
13275 W Colonial Dr
Winter Garden, FL 34787
(407) 905-8827
Spanish

1 provider also accepts Medicaid
2 e-prescribing capabilities

1 proveedor también acepta Medicaid
2 capacidades para recetas eléctronicas

2568386
Estrada, Luis A DDS[1,2]
210 E 7th St
Apopka, FL 32703
(407) 905-8827
Spanish

2731546
Estrada, Manuel A DDS 1,2
5316 Central Florida Pkwy
Orlando, FL 32821
(407) 543-8509
Spanish, Vietnamese

1520526
Fajardo, Thao M DMD 1,2
12329 S Orange Blossom Trl
Orlando, FL 32837
(407) 890-7915

3406242
Farag, Michael DMD 1,2
12231 E Colonial Dr Ste 150
Orlando, FL 32826
(407) 381-1960

3406242
Farag, Michael DMD 1,2
12990 Tanja King Blvd
Orlando, FL 32828
(689) 206-5097

3406242
Farag, Michael DMD 1,2
688 N Alafaya Trl Ste 107
Orlando, FL 32828
(321) 281-8555

1548476
Feliciano Hall, Liza M DMD[1,2]
12329 S Orange Blossom Trl
Orlando, FL 32837
(407) 890-7915
Filipino (philipino), Greek, Modern, Gujarati, Persian, Modern, Spanish

1541234
Fellars, David M DDS 1,2
12990 Tanja King Blvd
Orlando, FL 32828
(689) 206-5097
Spanish

1541234
Fellars, David M DDS 1,2
688 N Alafaya Trl Ste 107
Orlando, FL 32828
(321) 281-8555
Spanish

2506292
Feng, Connie C L DMD 1,2
13188 E Colonial Dr Ste B5
Orlando, FL 32826
(407) 930-4035
Malayalam, Mandarin, Spanish

2506292
Feng, Connie C L DMD 1,2
2200 Lee Rd
Winter Park, FL 32789
(407) 628-9877
Malayalam, Mandarin, Spanish

2506292
Feng, Connie C L DMD 1,2
4732 S Kirkman Rd
Orlando, FL 32811
(407) 292-7373
Malayalam, Mandarin, Spanish

2506292
Feng, Connie C L DMD 1,2
5316 Central Florida Pkwy
Orlando, FL 32821
(407) 239-9557
Malayalam, Mandarin, Spanish

2506292
Feng, Connie C L DMD 1,2
5425 S Semoran Blvd Ste 5A
Orlando, FL 32822
(407) 545-4451
Malayalam, Mandarin, Spanish

2506292
Feng, Connie C L DMD 1,2
5824 N Orange Blossom Trl
Orlando, FL 32810
(407) 979-4881
Malayalam, Mandarin, Spanish

2506292
Feng, Connie C L DMD 1,2
7319 W Colonial Dr
Orlando, FL 32818
(407) 294-9200
Malayalam, Mandarin, Spanish

3092113
Fenn, Tara M DMD[1,2]
12250 Strategy Blvd Ste 437
Orlando, FL 32817
(407) 781-0449

Orange

1 provider also accepts Medicaid
2 e-prescribing capabilities

1 proveedor también acepta Medicaid
2 capacidades para recetas eléctronicas

2629782
Ferbinteanu, Nadine M DDS[1,2]
4732 S Kirkman Rd
Orlando, FL 32811
(407) 543-8509
Romanian, Spanish

3467191
Fernandez Perez, Barbara DMD[1,2]
110 S Orlando Ave Ste 10
Winter Park, FL 32789
(407) 691-3447
Spanish

3467191
Fernandez Perez, Barbara DMD[1,2]
1700 Sand Lake Rd Ste D114
Orlando, FL 32809
(407) 517-5510
Spanish

3467191
Fernandez Perez, Barbara DMD[1,2]
2444 E Semoran Blvd
Apopka, FL 32703
(407) 410-6848
Spanish

3467191
Fernandez Perez, Barbara DMD[1,2]
785 N Alafaya Trl
Orlando, FL 32828
(321) 354-0905
Spanish

2389232
Ferreira, Stephanie M DDS[1,2]
13188 E Colonial Dr Ste B5
Orlando, FL 32826
(407) 930-4035
Spanish

2389232
Ferreira, Stephanie M DDS[1,2]
13361 W Colonial Dr
Winter Garden, FL 34787
(407) 905-9622
Spanish

2389232
Ferreira, Stephanie M DDS[1,2]
2216 E Semoran Blvd
Apopka, FL 32703
(407) 889-4360
Spanish

2389232
Ferreira, Stephanie M DDS[1,2]
2845 S Orange Ave Ste 180
Orlando, FL 32806
(407) 734-1882
Spanish

2389232
Ferreira, Stephanie M DDS[1,2]
3727 N Goldenrod Rd Ste 108
Winter Park, FL 32792
(407) 671-0001
Spanish

2389232
Ferreira, Stephanie M DDS[1,2]
4307 E Colonial Dr
Orlando, FL 32803
(407) 514-0400
Spanish

2389232
Ferreira, Stephanie M DDS[1,2]
4442A Curry Ford Rd
Orlando, FL 32812
(407) 482-5855
Spanish

2389232
Ferreira, Stephanie M DDS[1,2]
4732 S Kirkman Rd
Orlando, FL 32811
(407) 292-7373
Spanish

2389232
Ferreira, Stephanie M DDS[1,2]
5316 Central Florida Pkwy
Orlando, FL 32821
(407) 239-9557
Spanish

2389232
Ferreira, Stephanie M DDS[1,2]
5425 S Semoran Blvd Ste 5A
Orlando, FL 32822
(407) 545-4451
Spanish

2389232
Ferreira, Stephanie M DDS[1,2]
5824 N Orange Blossom Trl
Orlando, FL 32810
(407) 979-4881
Spanish

Orange

1 provider also accepts Medicaid
2 e-prescribing capabilities

1 proveedor también acepta Medicaid
2 capacidades para recetas eléctronicas

2389232
Ferreira, Stephanie M DDS[1,2]
7319 W Colonial Dr
Orlando, FL 32818
(407) 294-9200
Spanish

2028873
Fidy, Ramez DMD[1,2]
13188 E Colonial Dr Ste B5
Orlando, FL 32826
(407) 930-4035
Spanish

2028873
Fidy, Ramez DMD[1,2]
13361 W Colonial Dr
Winter Garden, FL 34787
(407) 905-9622
Spanish

2028873
Fidy, Ramez DMD[1,2]
2200 Lee Rd
Winter Park, FL 32789
(407) 628-9877
Spanish

2028873
Fidy, Ramez DMD[1,2]
2845 S Orange Ave Ste 180
Orlando, FL 32806
(407) 734-1882
Spanish

2028873
Fidy, Ramez DMD[1,2]
3727 N Goldenrod Rd Ste 108
Winter Park, FL 32792
(407) 671-0001
Spanish

2028873
Fidy, Ramez DMD[1,2]
4307 E Colonial Dr
Orlando, FL 32803
(407) 514-0400
Spanish

2028873
Fidy, Ramez DMD[1,2]
4442A Curry Ford Rd
Orlando, FL 32812
(407) 482-5855
Spanish

2028873
Fidy, Ramez DMD[1,2]
4732 S Kirkman Rd
Orlando, FL 32811
(407) 292-7373
Spanish

2028873
Fidy, Ramez DMD[1,2]
5425 S Semoran Blvd Ste 5A
Orlando, FL 32822
(407) 545-4451
Spanish

2028873
Fidy, Ramez DMD[1,2]
5824 N Orange Blossom Trl
Orlando, FL 32810
(407) 979-4881
Spanish

2028873
Fidy, Ramez DMD[1,2]
7319 W Colonial Dr
Orlando, FL 32818
(407) 294-9200
Spanish

2377963
Figaro, Mark A DDS[1,2]
3907 E Colonial Dr
Orlando, FL 32803
(407) 228-0132

2735873
Foreman, Kathleen E DMD[1,2]
13361 W Colonial Dr
Winter Garden, FL 34787
(407) 905-9622

2735873
Foreman, Kathleen E DMD[1,2]
2200 Lee Rd
Winter Park, FL 32789
(407) 628-9877

2735873
Foreman, Kathleen E DMD[1,2]
2216 E Semoran Blvd
Apopka, FL 32703
(407) 889-4360

2735873
Foreman, Kathleen E DMD[1,2]
2845 S Orange Ave Ste 180
Orlando, FL 32806
(407) 734-1882

2735873
Foreman, Kathleen E DMD[1,2]
3727 N Goldenrod Rd Ste 108
Winter Park, FL 32792
(407) 671-0001

2735873
Foreman, Kathleen E DMD[1,2]
7319 W Colonial Dr
Orlando, FL 32818
(407) 294-9200

1279918
Fukushima, Naoko DDS 1,2
785 N Alafaya Trl
Orlando, FL 32828
(321) 354-0905
Japanese, Spanish

Orange

1 provider also accepts Medicaid
2 e-prescribing capabilities

1 proveedor también acepta Medicaid
2 capacidades para recetas eléctronicas

3685463
Funaro, Sarah DMD[1,2]
13275 W Colonial Dr
Winter Garden, FL 34787
(407) 905-8827

3685463
Funaro, Sarah DMD[1,2]
210 E 7th St
Apopka, FL 32703
(407) 905-8827

3685463
Funaro, Sarah DMD[1,2]
434 W Kennedy Blvd Ste D
Orlando, FL 32810
(407) 905-8827

3685463
Funaro, Sarah DMD[1,2]
6101 Lake Ellenor Dr Ste 106
Orlando, FL 32809
(407) 905-8827

3685463
Funaro, Sarah DMD[1,2]
7900 Forest City Rd
Orlando, FL 32810
(407) 905-8827

3685463
Funaro, Sarah DMD[1,2]
7900 Forest City Rd Ste 501
Orlando, FL 32810
(407) 905-8827

3685463
Funaro, Sarah DMD[1,2]
840 Mercy Dr
Orlando, FL 32808
(407) 905-8827

3685463
Funaro, Sarah DMD[1,2]
849 Greenway Professional Ct
Orlando, FL 32824
(407) 905-8827

3112924
Gaddy, Grover C DMD 1,2
13188 E Colonial Dr Ste B5
Orlando, FL 32826
(407) 930-4035

3112924
Gaddy, Grover C DMD 1,2
13361 W Colonial Dr
Winter Garden, FL 34787
(407) 905-9622

3112924
Gaddy, Grover C DMD 1,2
2200 Lee Rd
Winter Park, FL 32789
(407) 628-9877

3112924
Gaddy, Grover C DMD 1,2
2216 E Semoran Blvd
Apopka, FL 32703
(407) 889-4360

3112924
Gaddy, Grover C DMD 1,2
2845 S Orange Ave Ste 180
Orlando, FL 32806
(407) 734-1882

3112924
Gaddy, Grover C DMD 1,2
3727 N Goldenrod Rd Ste 108
Winter Park, FL 32792
(407) 543-8509

3112924
Gaddy, Grover C DMD 1,2
4307 E Colonial Dr
Orlando, FL 32803
(407) 514-0400

3112924
Gaddy, Grover C DMD 1,2
4442A Curry Ford Rd
Orlando, FL 32812
(407) 482-5855

3112924
Gaddy, Grover C DMD 1,2
4732 S Kirkman Rd
Orlando, FL 32811
(407) 292-7373

3112924
Gaddy, Grover C DMD 1,2
5316 Central Florida Pkwy
Orlando, FL 32821
(407) 239-9557

3112924
Gaddy, Grover C DMD 1,2
5425 S Semoran Blvd Ste 5A
Orlando, FL 32822
(407) 545-4451

3112924
Gaddy, Grover C DMD 1,2
5824 N Orange Blossom Trl
Orlando, FL 32810
(407) 979-4881

3112924
Gaddy, Grover C DMD 1,2
7319 W Colonial Dr
Orlando, FL 32818
(407) 294-9200

1 provider also accepts Medicaid
2 e-prescribing capabilities

1 proveedor también acepta Medicaid
2 capacidades para recetas eléctronicas

2658316
Garcia, Erik J DDS[1,2]
1700 Sand Lake Rd Ste D114
Orlando, FL 32809
(407) 517-5510
Spanish

2658316
Garcia, Erik J DDS[1,2]
3017 Daniels Rd Ste 108
Winter Garden, FL 34787
(407) 287-4660
Spanish

2605606
Garcia, Jessica M DMD[1,2]
4732 S Kirkman Rd
Orlando, FL 32811
(407) 292-7373
Spanish

2605606
Garcia, Jessica M DMD[1,2]
5316 Central Florida Pkwy
Orlando, FL 32821
(407) 239-9557
Spanish

2605606
Garcia, Jessica M DMD[1,2]
5425 S Semoran Blvd Ste 5A
Orlando, FL 32822
(407) 545-4451
Spanish

2605606
Garcia, Jessica M DMD[1,2]
5824 N Orange Blossom Trl
Orlando, FL 32810
(407) 979-4881
Spanish

2278947
Garcia, Maritza DDS[1,2]
13188 E Colonial Dr Ste B5
Orlando, FL 32826
(407) 930-4035
Spanish

2278947
Garcia, Maritza DDS[1,2]
2216 E Semoran Blvd
Apopka, FL 32703
(407) 889-4360
Spanish

2278947
Garcia, Maritza DDS[1,2]
2845 S Orange Ave Ste 180
Orlando, FL 32806
(407) 734-1882
Spanish

2278947
Garcia, Maritza DDS[1,2]
4077 S Goldenrod Rd
Orlando, FL 32822
(708) 466-5409
Spanish

2278947
Garcia, Maritza DDS[1,2]
4307 E Colonial Dr
Orlando, FL 32803
(407) 514-0400
Spanish

2278947
Garcia, Maritza DDS[1,2]
4732 S Kirkman Rd
Orlando, FL 32811
(407) 292-7373
Spanish

689916
Garland, Dianne T DMD[1,2]
1700 Sand Lake Rd Ste D114
Orlando, FL 32809
(407) 517-5510
Spanish

689916
Garland, Dianne T DMD[1,2]
785 N Alafaya Trl
Orlando, FL 32828
(321) 354-0905
Spanish

3120682
Gelber, Zachary C DDS[1,2]
110 S Orlando Ave Ste 10
Winter Park, FL 32789
(407) 691-3447
Spanish

3834976
George, Clara DMD[1,2]
2511 S Orange Ave Ste 200
Orlando, FL 32806
(407) 541-6068

3834976
George, Clara DMD[1,2]
3157 E Colonial Dr
Orlando, FL 32803
(321) 354-0892

3834976
George, Clara DMD[1,2]
9290 W Colonial Dr
Ocoee, FL 34761
(407) 517-0183

3254161
Ghaly, Benjamin H DMD[1,2]
13188 E Colonial Dr Ste B5
Orlando, FL 32826
(407) 930-4035
Arabic, Bosnian, Chinese, Czech, Mandarin

Orange

1 provider also accepts Medicaid
2 e-prescribing capabilities

1 proveedor también acepta Medicaid
2 capacidades para recetas eléctronicas

3254161
Ghaly, Benjamin H DMD[1,2]
13361 W Colonial Dr
Winter Garden, FL 34787
(407) 905-9622
Arabic, Bosnian, Chinese, Czech, Mandarin

3254161
Ghaly, Benjamin H DMD[1,2]
2200 Lee Rd
Winter Park, FL 32789
(407) 628-9877
Arabic, Bosnian, Chinese, Czech, Mandarin

3254161
Ghaly, Benjamin H DMD[1,2]
2216 E Semoran Blvd
Apopka, FL 32703
(407) 889-4360
Arabic, Bosnian, Chinese, Czech, Mandarin

3254161
Ghaly, Benjamin H DMD[1,2]
3727 N Goldenrod Rd Ste 108
Winter Park, FL 32792
(407) 671-0001
Arabic, Bosnian, Chinese, Czech, Mandarin

3254161
Ghaly, Benjamin H DMD[1,2]
4442A Curry Ford Rd
Orlando, FL 32812
(407) 482-5855
Arabic, Bosnian, Chinese, Czech, Mandarin

3254161
Ghaly, Benjamin H DMD[1,2]
4732 S Kirkman Rd
Orlando, FL 32811
(407) 292-7373
Arabic, Bosnian, Chinese, Czech, Mandarin

3254161
Ghaly, Benjamin H DMD[1,2]
5316 Central Florida Pkwy
Orlando, FL 32821
(407) 239-9557
Arabic, Bosnian, Chinese, Czech, Mandarin

3254161
Ghaly, Benjamin H DMD[1,2]
5824 N Orange Blossom Trl
Orlando, FL 32810
(407) 979-4881
Arabic, Bosnian, Chinese, Czech, Mandarin

3254161
Ghaly, Benjamin H DMD[1,2]
7319 W Colonial Dr
Orlando, FL 32818
(407) 294-9200
Arabic, Bosnian, Chinese, Czech, Mandarin

2380118
Gheith, Luma DDS[1,2]
3907 E Colonial Dr
Orlando, FL 32803
(407) 228-0132

3110564
Ghnaim, Shada DMD 1,2
5122 Dr Phillips Blvd
Orlando, FL 32819
(407) 434-8344
Arabic

3110564
Ghnaim, Shada DMD 1,2
7341 W Sand Lake Rd Ste 1065
Orlando, FL 32819
(407) 781-0386
Arabic

1870808
Gilbert, Karina V DDS 1,2
1603 S Hiawassee Rd Ste 135
Orlando, FL 32835
(407) 293-8324
Spanish

1870808
Gilbert, Karina V DDS 1,2
2063 Aloma Ave Ste 203
Winter Park, FL 32792
(407) 673-9111
Spanish

Orange

1 provider also accepts Medicaid
2 e-prescribing capabilities

1 proveedor también acepta Medicaid
2 capacidades para recetas eléctronicas

1870808
Gilbert, Karina V DDS 1,2
3907 E Colonial Dr
Orlando, FL 32803
(407) 228-0132
Spanish

1870808
Gilbert, Karina V DDS 1,2
4401 S Orange Ave Ste 106
Orlando, FL 32806
(407) 851-2255
Spanish

1870808
Gilbert, Karina V DDS 1,2
6432 W Colonial Dr
Orlando, FL 32818
(407) 293-9573
Spanish

1870808
Gilbert, Karina V DDS 1,2
767 S Orange Blossom Trl
Apopka, FL 32703
(407) 889-2555
Spanish

2018190
Gillan, Jere S DMD[1,2]
1100 N Alafaya Trl Ste 160
Orlando, FL 32828
(407) 277-7773

2018190
Gillan, Jere S DMD[1,2]
250 N Alafaya Trl Ste 125
Orlando, FL 32828
(407) 658-4060

2018190
Gillan, Jere S DMD[1,2]
2511 S Orange Ave Ste 200
Orlando, FL 32806
(407) 541-6068

2018190
Gillan, Jere S DMD[1,2]
3157 E Colonial Dr
Orlando, FL 32803
(321) 354-0892

3453332
Godoy, Michael A DMD[1,2]
9753 S Orange Blossom Trl
Orlando, FL 32837
(407) 857-8585
Spanish

3453332
Godoy, Michael A DMD[1,2]
9753 S Orange Blossom Trl Ste 105
Orlando, FL 32837
(407) 857-8585
Spanish

2592013
Goldschein, Harry J DDS[1,2]
3907 E Colonial Dr
Orlando, FL 32803
(407) 228-0132

2116641
Gonzalez Rosario, Isadora Zaira DDS[1,2]
1700 Sand Lake Rd Ste D114
Orlando, FL 32809
(407) 517-5510
Spanish

2116641
Gonzalez Rosario, Isadora Zaira DDS[1,2]
3017 Daniels Rd Ste 108
Winter Garden, FL 34787
(407) 287-4660
Spanish

2116641
Gonzalez Rosario, Isadora Zaira DDS[1,2]
785 N Alafaya Trl
Orlando, FL 32828
(321) 354-0905
Spanish

2017948
Gonzalez, Patricia C DMD[1,2]
110 S Woodland St
Winter Garden, FL 34787
(407) 905-8827
Spanish

2017948
Gonzalez, Patricia C DMD[1,2]
210 E 7th St
Apopka, FL 32703
(407) 905-8827
Spanish

3121362
Gonzalez, Reinier T DDS[1,2]
2511 S Orange Ave Ste 200
Orlando, FL 32806
(407) 541-6068
Arabic, Bosnian, Bulgarian, Czech, German

3121362
Gonzalez, Reinier T DDS[1,2]
9290 W Colonial Dr
Ocoee, FL 34761
(407) 517-0183
Arabic, Bosnian, Bulgarian, Czech, German

Orange

1 provider also accepts Medicaid
2 e-prescribing capabilities

1 proveedor también acepta Medicaid
2 capacidades para recetas eléctronicas

2745489
Gordon, Toni Anne T DMD[1,2]
13275 W Colonial Dr
Winter Garden, FL 34787
(407) 905-8827
Spanish

2745489
Gordon, Toni Anne T DMD[1,2]
6101 Lake Ellenor Dr Ste 106
Orlando, FL 32809
(407) 905-8827
Spanish

1280714
Gordon, Vernon L DDS 1,2
6432 W Colonial Dr
Orlando, FL 32818
(407) 293-9573

1280714
Gordon, Vernon L DDS 1,2
767 S Orange Blossom Trl
Apopka, FL 32703
(407) 889-2555

1317154
Gray, Daniel DDS[1,2]
11140 W Colonial Dr Ste 7
Ocoee, FL 34761
(407) 291-1056

1317154
Gray, Daniel DDS[1,2]
2809 N Powers Dr
Orlando, FL 32818
(407) 291-1056

1317154
Gray, Daniel DDS[1,2]
2809 N Powers Dr Ste A
Orlando, FL 32818
(407) 291-1056

1460272
Green, Lavictoria L DMD[1,2]
2444 E Semoran Blvd
Apopka, FL 32703
(407) 410-6848

2800831
Greenberg, Adam DMD[1,2]
5824 N Orange Blossom Trl
Orlando, FL 32810
(407) 979-4881
Spanish

295357
Greenberg, Andrew W DDS[1,2]
13188 E Colonial Dr Ste B5
Orlando, FL 32826
(407) 930-4035
Spanish

295357
Greenberg, Andrew W DDS[1,2]
2200 Lee Rd
Winter Park, FL 32789
(407) 628-9877
Spanish

295357
Greenberg, Andrew W DDS[1,2]
2216 E Semoran Blvd
Apopka, FL 32703
(407) 889-4360
Spanish

295357
Greenberg, Andrew W DDS[1,2]
2845 S Orange Ave Ste 180
Orlando, FL 32806
(407) 734-1882
Spanish

295357
Greenberg, Andrew W DDS[1,2]
3727 N Goldenrod Rd Ste 108
Winter Park, FL 32792
(407) 671-0001
Spanish

295357
Greenberg, Andrew W DDS[1,2]
4307 E Colonial Dr
Orlando, FL 32803
(407) 514-0400
Spanish

295357
Greenberg, Andrew W DDS[1,2]
4442A Curry Ford Rd
Orlando, FL 32812
(407) 482-5855
Spanish

295357
Greenberg, Andrew W DDS[1,2]
4732 S Kirkman Rd
Orlando, FL 32811
(407) 292-7373
Spanish

295357
Greenberg, Andrew W DDS[1,2]
5316 Central Florida Pkwy
Orlando, FL 32821
(407) 239-9557
Spanish

1 provider also accepts Medicaid
2 e-prescribing capabilities

1 proveedor también acepta Medicaid
2 capacidades para recetas eléctronicas

295357
Greenberg, Andrew W DDS[1,2]
5425 S Semoran Blvd Ste 5A
Orlando, FL 32822
(407) 545-4451
Spanish

295357
Greenberg, Andrew W DDS[1,2]
5824 N Orange Blossom Trl
Orlando, FL 32810
(407) 979-4881
Spanish

295357
Greenberg, Andrew W DDS[1,2]
7319 W Colonial Dr
Orlando, FL 32818
(407) 294-9200
Spanish

1716868
Greenberg, Martin P DMD[1,2]
5824 N Orange Blossom Trl
Orlando, FL 32810
(407) 979-4881
Spanish

1491648
Griffee, Justin P DMD 1,2
2511 S Orange Ave Ste 200
Orlando, FL 32806
(407) 541-6068

1491648
Griffee, Justin P DMD 1,2
9290 W Colonial Dr
Ocoee, FL 34761
(407) 517-0183

2716855
Grisales Cano, Paula A DDS[1,2]
785 N Alafaya Trl
Orlando, FL 32828
(321) 354-0905
Spanish

1909688
Guerrero, Luis A DMD 1,2
4441 Hoffner Ave
Orlando, FL 32812
(407) 218-4744
Spanish

1871220
Hamarnah, Russell DMD[1,2]
8351 S John Young Pkwy
Orlando, FL 32819
(407) 370-4600
Arabic, Spanish

3119461
Hanna, Janel DMD[1,2]
1530 Citrus Medical Ct Ste 102
Ocoee, FL 34761
(407) 289-1044

3119461
Hanna, Janel DMD[1,2]
7602 W Sand Lake Rd
Orlando, FL 32819
(407) 856-2555

1785744
Harrison, James P DDS 1,2
1603 S Hiawassee Rd Ste 135
Orlando, FL 32835
(407) 293-8324

2211086
Hasan, Farah DMD[1,2]
1100 N Alafaya Trl Ste 160
Orlando, FL 32828
(407) 277-7773

2211086
Hasan, Farah DMD[1,2]
2511 S Orange Ave Ste 200
Orlando, FL 32806
(407) 541-6068

2211086
Hasan, Farah DMD[1,2]
9290 W Colonial Dr
Ocoee, FL 34761
(407) 517-0183

2012930
Hasona, Adnan DMD 1,2
13361 W Colonial Dr
Winter Garden, FL 34787
(407) 905-9622
Arabic, Armenian, Hebrew, Spanish

2012930
Hasona, Adnan DMD 1,2
2216 E Semoran Blvd
Apopka, FL 32703
(407) 889-4360
Arabic, Armenian, Hebrew, Spanish

2012930
Hasona, Adnan DMD 1,2
3727 N Goldenrod Rd Ste 108
Winter Park, FL 32792
(407) 671-0001
Arabic, Armenian, Hebrew, Spanish

2012930
Hasona, Adnan DMD 1,2
5316 Central Florida Pkwy
Orlando, FL 32821
(407) 239-9557
Arabic, Armenian, Hebrew, Spanish

1 provider also accepts Medicaid
2 e-prescribing capabilities

1 proveedor también acepta Medicaid
2 capacidades para recetas eléctronicas

2012930
Hasona, Adnan DMD 1,2
7319 W Colonial Dr
Orlando, FL 32818
(407) 294-9200
Arabic, Armenian, Hebrew, Spanish

3428640
Hassani, Bita DMD[1,2]
7319 W Colonial Dr
Orlando, FL 32818
(407) 294-9200
Spanish

1278581
Havens, Nancy L DDS 1,2
6432 W Colonial Dr
Orlando, FL 32818
(407) 293-9573

3439150
Hayward, Andra C DMD[1,2]
2444 E Semoran Blvd
Apopka, FL 32703
(407) 410-6848

1303381
Hernandez Abreu, Luis DMD[1,2]
1303 S Semoran Blvd
Orlando, FL 32807
(407) 574-5553
Creole, French, Spanish

3080892
Hernandez Munoz, Ana C DMD[1,2]
4441 Hoffner Ave
Orlando, FL 32812
(407) 218-4744

3080254
Hernandez Volquez, Luis M DMD[1,2]
2511 S Orange Ave Ste 200
Orlando, FL 32806
(407) 541-6068
Spanish

1317198
Hite-Bocchino, Pamela DMD[1,2]
2063 Aloma Ave Ste 203
Winter Park, FL 32792
(407) 673-9111

1317198
Hite-Bocchino, Pamela DMD[1,2]
4401 S Orange Ave Ste 106
Orlando, FL 32806
(407) 851-2255

1317198
Hite-Bocchino, Pamela DMD[1,2]
6432 W Colonial Dr
Orlando, FL 32818
(407) 290-0290

1317198
Hite-Bocchino, Pamela DMD[1,2]
767 S Orange Blossom Trl
Apopka, FL 32703
(407) 889-2555

2874266
Hong, Hetty DMD[1,2]
1100 N Alafaya Trl Ste 160
Orlando, FL 32828
(407) 277-7773

1290573
Horovitz, Scott B DDS 1,2
3907 E Colonial Dr
Orlando, FL 32803
(407) 228-0132

1816037
Hunter, Mary E DDS[1,2]
1231 Blackwood Ave
Ocoee, FL 34761
(407) 654-2999
Spanish

1816037
Hunter, Mary E DDS[1,2]
3017 Daniels Rd Ste 108
Winter Garden, FL 34787
(407) 287-4660
Spanish

3832677
Ibrahim, Ahmed DMD 1,2
3907 E Colonial Dr
Orlando, FL 32803
(407) 228-0132
Arabic

2643727
Iravani, Mina F DMD 1,2
110 S Orlando Ave Ste 10
Winter Park, FL 32789
(407) 691-3447
Spanish

2643727
Iravani, Mina F DMD 1,2
4441 Hoffner Ave
Orlando, FL 32812
(407) 218-4744
Spanish

2643727
Iravani, Mina F DMD 1,2
688 N Alafaya Trl Ste 107
Orlando, FL 32828
(321) 281-8555
Spanish

3069253
Jaffe, Joshua L DDS[1,2]
688 N Alafaya Trl Ste 107
Orlando, FL 32828
(321) 281-8555

1 provider also accepts Medicaid
2 e-prescribing capabilities

1 proveedor también acepta Medicaid
2 capacidades para recetas eléctronicas

2118774
Jainandan, Kenneth R DMD[1,2]
9753 S Orange Blossom Trl Ste 105
Orlando, FL 32837
(407) 857-8585
Spanish

1973023
Jamasi, Nilofar DMD [1,2]
7244 W Colonial Dr
Orlando, FL 32818
(407) 299-6480
Spanish

2749699
Jones, Nathan DMD[1,2]
13188 E Colonial Dr Ste B5
Orlando, FL 32826
(407) 930-4035
Russian, Spanish

2749699
Jones, Nathan DMD[1,2]
13361 W Colonial Dr
Winter Garden, FL 34787
(407) 905-9622
Russian, Spanish

2749699
Jones, Nathan DMD[1,2]
2845 S Orange Ave Ste 180
Orlando, FL 32806
(407) 734-1882
Russian, Spanish

2749699
Jones, Nathan DMD[1,2]
4307 E Colonial Dr
Orlando, FL 32803
(407) 514-0400
Russian, Spanish

2298894
Jose, Dany DMD[1,2]
12329 S Orange Blossom Trl
Orlando, FL 32837
(407) 890-7915

2298894
Jose, Dany DMD[1,2]
1530 Citrus Medical Ct Ste 102
Ocoee, FL 34761
(407) 289-1044

1314863
Juliao, Carl E DMD[1,2]
13275 W Colonial Dr
Winter Garden, FL 34787
(407) 905-8827
Spanish

1314863
Juliao, Carl E DMD[1,2]
210 E 7th St
Apopka, FL 32703
(407) 905-8827
Spanish

1314863
Juliao, Carl E DMD[1,2]
6101 Lake Ellenor Dr Ste 106
Orlando, FL 32809
(407) 905-8827
Spanish

1314863
Juliao, Carl E DMD[1,2]
7900 Forest City Rd Ste 501
Orlando, FL 32810
(407) 905-8827
Spanish

1314863
Juliao, Carl E DMD[1,2]
840 Mercy Dr
Orlando, FL 32808
(407) 905-8827
Spanish

1314863
Juliao, Carl E DMD[1,2]
849 Greenway Professional Ct
Orlando, FL 32824
(407) 905-8827
Spanish

2201227
Juma, Zahid DDS[1,2]
5122 Dr Phillips Blvd
Orlando, FL 32819
(407) 434-8344
Sign Language

2907143
Justiniano Ayala, Julissa DDS[1,2]
10231 E Colonial Dr
Orlando, FL 32817
(407) 985-2885
Spanish

906380
Kashlak, Maria A DMD [1,2]
6068 S Apopka Vineland Rd Ste 6
Orlando, FL 32819
(407) 876-0290
Spanish

3321370
Katz, Ela G DMD[1,2]
7341 W Sand Lake Rd Ste 1065
Orlando, FL 32819
(407) 781-0386
Hebrew

2311922
Keen Ramirez, Ashley L DDS[1,2]
1100 N Alafaya Trl Ste 160
Orlando, FL 32828
(407) 277-7773

2311922
Keen Ramirez, Ashley L DDS[1,2]
250 N Alafaya Trl Ste 125
Orlando, FL 32828
(407) 658-4060

Orange

1 provider also accepts Medicaid
2 e-prescribing capabilities

1 proveedor también acepta Medicaid
2 capacidades para recetas eléctronicas

2311922
Keen Ramirez, Ashley L DDS[1,2]
2511 S Orange Ave Ste 200
Orlando, FL 32806
(407) 541-6068

1275891
Kiernan, Loyd L DMD [1,2]
13275 W Colonial Dr
Winter Garden, FL 34787
(407) 905-8827

1275891
Kiernan, Loyd L DMD [1,2]
7900 Forest City Rd Ste 501
Orlando, FL 32810
(407) 905-8827

3223006
Knowlton, Jennifer M DMD[1,2]
4441 Hoffner Ave
Orlando, FL 32812
(407) 218-4744

1270059
Koren, Daniel L DMD [1,2]
7602 W Sand Lake Rd
Orlando, FL 32819
(407) 856-2555
Spanish

1380523
Lake, Everet A DDS[1,2]
1603 S Hiawassee Rd Ste 135
Orlando, FL 32835
(407) 293-8324
Spanish

1380523
Lake, Everet A DDS[1,2]
2063 Aloma Ave Ste 203
Winter Park, FL 32792
(407) 673-9111
Spanish

1380523
Lake, Everet A DDS[1,2]
3907 E Colonial Dr
Orlando, FL 32803
(407) 228-0132
Spanish

1380523
Lake, Everet A DDS[1,2]
6432 W Colonial Dr
Orlando, FL 32818
(407) 293-9573
Spanish

1380523
Lake, Everet A DDS[1,2]
767 S Orange Blossom Trl
Apopka, FL 32703
(407) 889-2555
Spanish

1644886
Latulippe, Christie J DMD[1,2]
13188 E Colonial Dr Ste B5
Orlando, FL 32826
(407) 930-4035
Spanish

1644886
Latulippe, Christie J DMD[1,2]
13361 W Colonial Dr
Winter Garden, FL 34787
(407) 905-9622
Spanish

1644886
Latulippe, Christie J DMD[1,2]
2845 S Orange Ave Ste 180
Orlando, FL 32806
(407) 734-1882
Spanish

1644886
Latulippe, Christie J DMD[1,2]
3727 N Goldenrod Rd Ste 108
Winter Park, FL 32792
(407) 671-0001
Spanish

1644886
Latulippe, Christie J DMD[1,2]
4732 S Kirkman Rd
Orlando, FL 32811
(407) 543-8509
Spanish

1644886
Latulippe, Christie J DMD[1,2]
5425 S Semoran Blvd Ste 5A
Orlando, FL 32822
(407) 545-4451
Spanish

1644886
Latulippe, Christie J DMD[1,2]
5824 N Orange Blossom Trl
Orlando, FL 32810
(407) 979-4881
Spanish

1644886
Latulippe, Christie J DMD[1,2]
7319 W Colonial Dr
Orlando, FL 32818
(407) 543-8509
Spanish

Orange

1 provider also accepts Medicaid
2 e-prescribing capabilities

1 proveedor también acepta Medicaid
2 capacidades para recetas eléctronicas

3704504
Le, Hy T DMD[1,2]
13188 E Colonial Dr Ste B5
Orlando, FL 32826
(407) 930-4035
Vietnamese

3704504
Le, Hy T DMD[1,2]
13361 W Colonial Dr
Winter Garden, FL 34787
(407) 905-9622
Vietnamese

3704504
Le, Hy T DMD[1,2]
2845 S Orange Ave Ste 10
Orlando, FL 32806
(407) 734-1882
Vietnamese

3704504
Le, Hy T DMD[1,2]
3727 N Goldenrod Rd Ste 107
Winter Park, FL 32792
(407) 671-0001
Vietnamese

3704504
Le, Hy T DMD[1,2]
5425 S Semoran Blvd
Orlando, FL 32822
(407) 545-4451
Vietnamese

3704504
Le, Hy T DMD[1,2]
5824 N Orange Blossom Trl
Orlando, FL 32810
(407) 979-4881
Vietnamese

1305971
Lee Loy, Ingrid N DDS [1,2]
3907 E Colonial Dr
Orlando, FL 32803
(407) 228-0132

2286133
Lepore, Krystina M DMD[1,2]
5122 Dr Phillips Blvd
Orlando, FL 32819
(407) 434-8344
Spanish

2286133
Lepore, Krystina M DMD[1,2]
688 N Alafaya Trl Ste 107
Orlando, FL 32828
(321) 281-8555
Spanish

1271656
Lewis, Ben DDS[1,2]
1603 S Hiawassee Rd Ste 135
Orlando, FL 32835
(407) 293-8324

3213838
Lewis, Tiara R DDS[1,2]
404 E Central Blvd
Orlando, FL 32801
(407) 440-6777

3213838
Lewis, Tiara R DDS[1,2]
404 E Central Blvd Ste 100
Orlando, FL 32801
(407) 440-6777

3213838
Lewis, Tiara R DDS[1,2]
4441 Hoffner Ave
Orlando, FL 32812
(407) 218-4744

2181038
Lombana Cano, Edward H DMD[1,2]
13188 E Colonial Dr Ste B5
Orlando, FL 32826
(407) 930-4035
Spanish

2181038
Lombana Cano, Edward H DMD[1,2]
13361 W Colonial Dr
Winter Garden, FL 34787
(407) 905-9622
Spanish

2181038
Lombana Cano, Edward H DMD[1,2]
2200 Lee Rd
Winter Park, FL 32789
(407) 628-9877
Spanish

2181038
Lombana Cano, Edward H DMD[1,2]
2216 E Semoran Blvd
Apopka, FL 32703
(407) 889-4360
Spanish

2181038
Lombana Cano, Edward H DMD[1,2]
2845 S Orange Ave Ste 180
Orlando, FL 32806
(407) 734-1882
Spanish

2181038
Lombana Cano, Edward H DMD[1,2]
3727 N Goldenrod Rd Ste 107
Winter Park, FL 32792
(407) 671-0001
Spanish

Orange

1 provider also accepts Medicaid
2 e-prescribing capabilities

1 proveedor también acepta Medicaid
2 capacidades para recetas eléctronicas

2181038
Lombana Cano, Edward H DMD[1,2]
3727 N Goldenrod Rd Ste 108
Winter Park, FL 32792
(407) 671-0001
Spanish

2181038
Lombana Cano, Edward H DMD[1,2]
4307 E Colonial Dr
Orlando, FL 32803
(407) 514-0400
Spanish

2181038
Lombana Cano, Edward H DMD[1,2]
4442A Curry Ford Rd
Orlando, FL 32812
(407) 482-5855
Spanish

2181038
Lombana Cano, Edward H DMD[1,2]
4732 S Kirkman Rd
Orlando, FL 32811
(407) 292-7373
Spanish

2181038
Lombana Cano, Edward H DMD[1,2]
5316 Central Florida Pkwy
Orlando, FL 32821
(407) 239-9557
Spanish

2181038
Lombana Cano, Edward H DMD[1,2]
5425 S Semoran Blvd
Orlando, FL 32822
(407) 545-4451
Spanish

2181038
Lombana Cano, Edward H DMD[1,2]
5425 S Semoran Blvd Ste 5A
Orlando, FL 32822
(407) 545-4451
Spanish

2181038
Lombana Cano, Edward H DMD[1,2]
5824 N Orange Blossom Trl
Orlando, FL 32810
(407) 979-4881
Spanish

2181038
Lombana Cano, Edward H DMD[1,2]
7319 W Colonial Dr
Orlando, FL 32818
(386) 738-7441
Spanish

2735999
Londono, Carolina DMD[1,2]
1100 N Alafaya Trl Ste 160
Orlando, FL 32828
(407) 277-7773

2735999
Londono, Carolina DMD[1,2]
250 N Alafaya Trl Ste 125
Orlando, FL 32828
(407) 658-4060

2735999
Londono, Carolina DMD[1,2]
2511 S Orange Ave Ste 200
Orlando, FL 32806
(407) 541-6068

2735999
Londono, Carolina DMD[1,2]
9290 W Colonial Dr
Ocoee, FL 34761
(407) 517-0183

1271501
Londono, Jennifer D DDS[1,2]
2444 E Semoran Blvd
Apopka, FL 32703
(407) 410-6848
Spanish

3046746
Lopez, Matthew E DDS 1,2
2200 Lee Rd
Winter Park, FL 32789
(407) 628-9877
Spanish

3046746
Lopez, Matthew E DDS 1,2
3727 N Goldenrod Rd Ste 108
Winter Park, FL 32792
(407) 671-0001
Spanish

3046746
Lopez, Matthew E DDS 1,2
5425 S Semoran Blvd Ste 5A
Orlando, FL 32822
(407) 545-4451
Spanish

1384980
Ma, Robert DDS[1,2]
2444 E Semoran Blvd
Apopka, FL 32703
(407) 410-6848
Spanish

1 provider also accepts Medicaid
2 e-prescribing capabilities

1 proveedor también acepta Medicaid
2 capacidades para recetas eléctronicas

2974457
Maldonado Perez, Adriana M DMD[1,2]
9753 S Orange Blossom Trl
Orlando, FL 32837
(407) 857-8585
Spanish

2974457
Maldonado Perez, Adriana M DMD[1,2]
9753 S Orange Blossom Trl Ste 105
Orlando, FL 32837
(407) 857-8585
Spanish

2974457
Maldonado Perez, Adriana M DMD[1,2]
9753 S Orange Blossom Trl Ste S105
Orlando, FL 32837
(407) 857-8585
Spanish

2208921
Malik, Anuj DDS[1,2]
4441 Hoffner Ave
Orlando, FL 32812
(407) 218-4744
Hindi, Punjab, Spanish

2753994
Maniar, Nimish M DMD[1,2]
275 S Chickasaw Trl Ste 2
Orlando, FL 32825
(407) 434-0243
Gujarati, Hindi, Punjab, Spanish

1636422
Marcos Arenal, Jose L DDS[1,2]
3727 N Goldenrod Rd Ste 108
Winter Park, FL 32792
(407) 671-0001
Spanish

1636422
Marcos Arenal, Jose L DDS[1,2]
4307 E Colonial Dr
Orlando, FL 32803
(407) 514-0400
Spanish

1636422
Marcos Arenal, Jose L DDS[1,2]
4732 S Kirkman Rd
Orlando, FL 32811
(407) 292-7373
Spanish

1636422
Marcos Arenal, Jose L DDS[1,2]
5316 Central Florida Pkwy
Orlando, FL 32821
(407) 239-9557
Spanish

1636422
Marcos Arenal, Jose L DDS[1,2]
5425 S Semoran Blvd Ste 5A
Orlando, FL 32822
(407) 545-4451
Spanish

1636422
Marcos Arenal, Jose L DDS[1,2]
5824 N Orange Blossom Trl
Orlando, FL 32810
(407) 979-4881
Spanish

1636422
Marcos Arenal, Jose L DDS[1,2]
7319 W Colonial Dr
Orlando, FL 32818
(407) 294-9200
Spanish

1636422
Marcos Arenal, Jose L DDS[1,2]
8204 Crystal Clear Ln
Orlando, FL 32809
(407) 239-0126
Spanish

1780776
Marius, Jean Mary R DDS[1,2]
250 N Alafaya Trl Ste 125
Orlando, FL 32828
(407) 658-4060
Creole

1780776
Marius, Jean Mary R DDS[1,2]
2511 S Orange Ave Ste 200
Orlando, FL 32806
(407) 541-6068
Creole

2692851
Martinez, Christian R DMD[1,2]
2444 E Semoran Blvd
Apopka, FL 32703
(407) 410-6848
Spanish

Orange

1 provider also accepts Medicaid
2 e-prescribing capabilities

1 proveedor también acepta Medicaid
2 capacidades para recetas eléctronicas

2692851
Martinez, Christian R DMD[1,2]
688 N Alafaya Trl Ste 107
Orlando, FL 32828
(321) 281-8555
Spanish

2887584
Mathew, Sarah E DMD 1,2
110 S Orlando Ave Ste 10
Winter Park, FL 32789
(407) 691-3447
Spanish

1310865
McCoy, Mark C DDS[1,2]
1700 Sand Lake Rd Ste D114
Orlando, FL 32809
(407) 517-5510

1310865
McCoy, Mark C DDS[1,2]
3017 Daniels Rd Ste 108
Winter Garden, FL 34787
(407) 287-4660

1310865
McCoy, Mark C DDS[1,2]
785 N Alafaya Trl
Orlando, FL 32828
(321) 354-0905

2570869
McDowell Travis, Janet E DDS[1,2]
13275 W Colonial Dr
Winter Garden, FL 34787
(407) 905-8827

2570869
McDowell Travis, Janet E DDS[1,2]
1800 Mercy Dr Fl 2
Orlando, FL 32808
(407) 905-8827

2570869
McDowell Travis, Janet E DDS[1,2]
7900 Forest City Rd
Orlando, FL 32810
(407) 905-8827

2570869
McDowell Travis, Janet E DDS[1,2]
7900 Forest City Rd Ste 501
Orlando, FL 32810
(407) 905-8827

1460470
McRae, Stephanie A DDS[1,2]
110 S Orlando Ave Ste 10
Winter Park, FL 32789
(407) 691-3447
Spanish

3855079
Meldrum, Jeremy A DDS[1,2]
1603 S Hiawassee Rd
Orlando, FL 32835
(407) 293-8324

3855079
Meldrum, Jeremy A DDS[1,2]
3907 E Colonial Dr
Orlando, FL 32803
(407) 228-0132

3855079
Meldrum, Jeremy A DDS[1,2]
4401 S Orange Ave
Orlando, FL 32806
(407) 851-2255

3855079
Meldrum, Jeremy A DDS[1,2]
6432 W Colonial Dr
Orlando, FL 32818
(407) 293-9573

2622036
Minias, Andrew M DDS 1,2
12329 S Orange Blossom Trl
Orlando, FL 32837
(407) 890-7915

2917701
Miranda, Lorenzo DMD 1,2
275 S Chickasaw Trl Ste 2
Orlando, FL 32825
(407) 434-0243
Hindi, Punjab, Spanish

3440965
Monir, Christine DMD 1,2
110 S Orlando Ave Ste 10
Winter Park, FL 32789
(407) 691-3447

3440965
Monir, Christine DMD 1,2
2444 E Semoran Blvd
Apopka, FL 32703
(407) 410-6848

3440965
Monir, Christine DMD 1,2
404 E Central Blvd
Orlando, FL 32801
(407) 440-6777

3440965
Monir, Christine DMD 1,2
404 E Central Blvd Ste 100
Orlando, FL 32801
(407) 440-6777

Orange

1 provider also accepts Medicaid
2 e-prescribing capabilities

1 proveedor también acepta Medicaid
2 capacidades para recetas eléctronicas

3440965
Monir, Christine DMD 1,2
4441 Hoffner Ave
Orlando, FL 32812
(407) 218-4744

1309473
Morarosa, Pedro A DDS1,2
8351 S John Young Pkwy
Orlando, FL 32819
(407) 370-4600
Spanish

3111349
Morejon, Ayleen C DDS 1,2
7341 W Sand Lake Rd Ste 1065
Orlando, FL 32819
(407) 781-0386
Spanish

3079004
Moshe, Roy DDS1,2
3727 N Goldenrod Rd Ste 108
Winter Park, FL 32792
(407) 671-0001

2560652
Mosquera, Mauricio DDS1,2
15650 W Colonial Dr
Winter Garden, FL 34787
(321) 900-4646
Spanish

2560652
Mosquera, Mauricio DDS1,2
4137 W Town Center Blvd
Orlando, FL 32837
(407) 846-6353
Spanish

2121744
Munguba, Bozena Z DMD1,2
13275 W Colonial Dr
Winter Garden, FL 34787
(407) 905-8827
Polish, Portuguese, Spanish

2121744
Munguba, Bozena Z DMD1,2
7900 Forest City Rd
Orlando, FL 32810
(407) 905-8827
Polish, Portuguese, Spanish

2121744
Munguba, Bozena Z DMD1,2
849 Greenway Professional Ct
Orlando, FL 32824
(407) 905-8827
Polish, Portuguese, Spanish

2692680
Nagib, Marie Claire H DMD1,2
11881A E Colonial Dr
Orlando, FL 32826
(407) 322-8645
Creoles, Filipino (philipino), Persian, Modern, Spanish

2692680
Nagib, Marie Claire H DMD1,2
5730 Lake Underhill Rd
Orlando, FL 32807
(407) 322-8645
Creoles, Filipino (philipino), Persian, Modern, Spanish

1276676
Nanavati, Gaurang DDS 1,2
12329 S Orange Blossom Trl
Orlando, FL 32837
(407) 890-7915

2665135
Naser, Zaid DMD1,2
6429 Raleigh St
Orlando, FL 32835
(407) 451-9077
Arabic

3650461
Nathoo, Ali DMD1,2
13361 W Colonial Dr
Winter Garden, FL 34787
(407) 543-8509
Spanish

3650461
Nathoo, Ali DMD1,2
2845 S Orange Ave Ste 180
Orlando, FL 32806
(407) 543-8509
Spanish

3650461
Nathoo, Ali DMD1,2
4732 S Kirkman Rd
Orlando, FL 32811
(407) 543-8509
Spanish

3650461
Nathoo, Ali DMD1,2
7319 W Colonial Dr
Orlando, FL 32818
(407) 543-8509
Spanish

2188941
Neira, Fernando A DDS 1,2
1100 N Alafaya Trl Ste 160
Orlando, FL 32828
(407) 277-7773

Orange

1 provider also accepts Medicaid
2 e-prescribing capabilities

1 proveedor también acepta Medicaid
2 capacidades para recetas eléctronicas

2188941
Neira, Fernando A DDS 1,2
2511 S Orange Ave Ste 200
Orlando, FL 32806
(407) 541-6068

2188941
Neira, Fernando A DDS 1,2
9290 W Colonial Dr
Ocoee, FL 34761
(407) 517-0183

3302385
Newman, Forrest DMD 1,2
2216 E Semoran Blvd
Apopka, FL 32703
(407) 889-4360

3302385
Newman, Forrest DMD 1,2
4442A Curry Ford Rd
Orlando, FL 32812
(407) 482-5855

3302385
Newman, Forrest DMD 1,2
5316 Central Florida Pkwy
Orlando, FL 32821
(407) 239-9557

1664031
Nguyen, Carolyn T DMD[1,2]
3017 Daniels Rd Ste 108
Winter Garden, FL 34787
(407) 287-4660
Spanish, Vietnamese

2882401
Nguyen, David L H DMD[1,2]
11881-A East Colonial Dr
Orlando, FL 32826
(407) 322-8645
Vietnamese

2882401
Nguyen, David L H DMD[1,2]
5730 Lake Underhill Rd
Orlando, FL 32807
(407) 322-8645
Vietnamese

1692875
Nguyen, Duy T DMD 1,2
13188 E Colonial Dr Ste B5
Orlando, FL 32826
(407) 930-4035
Spanish, Vietnamese

1692875
Nguyen, Duy T DMD 1,2
13361 W Colonial Dr
Winter Garden, FL 34787
(407) 905-9622
Spanish, Vietnamese

1692875
Nguyen, Duy T DMD 1,2
3727 N Goldenrod Rd Ste 108
Winter Park, FL 32792
(407) 671-0001
Spanish, Vietnamese

1312034
Nguyen, Dzung Ba DMD[1,2]
13188 E Colonial Dr
Orlando, FL 32826
(407) 930-4035
Spanish

1312034
Nguyen, Dzung Ba DMD[1,2]
13188 E Colonial Dr Ste B5
Orlando, FL 32826
(407) 930-4035
Spanish

1312034
Nguyen, Dzung Ba DMD[1,2]
13361 W Colonial Dr
Winter Garden, FL 34787
(407) 905-9622
Spanish

1312034
Nguyen, Dzung Ba DMD[1,2]
2200 Lee Rd
Winter Park, FL 32789
(407) 628-9877
Spanish

1312034
Nguyen, Dzung Ba DMD[1,2]
3727 N Goldenrod Rd Ste 108
Winter Park, FL 32792
(407) 671-0001
Spanish

1312034
Nguyen, Dzung Ba DMD[1,2]
5425 S Semoran Blvd Ste 5A
Orlando, FL 32822
(407) 545-4451
Spanish

Orange

1 provider also accepts Medicaid
2 e-prescribing capabilities

1 proveedor también acepta Medicaid
2 capacidades para recetas eléctronicas

1312034
Nguyen, Dzung Ba DMD[1,2]
7319 W Colonial Dr
Orlando, FL 32818
(407) 294-9200
Spanish

1312034
Nguyen, Dzung Ba DMD[1,2]
8204 Crystal Clear Ln
Orlando, FL 32809
(407) 239-0126
Spanish

2255835
Nguyen, Hoang N DMD 1,2
13188 E Colonial Dr Ste B5
Orlando, FL 32826
(407) 930-4035
Spanish, Vietnamese

2255835
Nguyen, Hoang N DMD 1,2
13361 W Colonial Dr
Winter Garden, FL 34787
(407) 905-9622
Spanish, Vietnamese

2255835
Nguyen, Hoang N DMD 1,2
2216 E Semoran Blvd
Apopka, FL 32703
(407) 889-4360
Spanish, Vietnamese

2255835
Nguyen, Hoang N DMD 1,2
2845 S Orange Ave Ste 180
Orlando, FL 32806
(407) 734-1882
Spanish, Vietnamese

2255835
Nguyen, Hoang N DMD 1,2
3727 N Goldenrod Rd Ste 108
Winter Park, FL 32792
(407) 671-0001
Spanish, Vietnamese

2255835
Nguyen, Hoang N DMD 1,2
4307 E Colonial Dr
Orlando, FL 32803
(407) 514-0400
Spanish, Vietnamese

2255835
Nguyen, Hoang N DMD 1,2
4442A Curry Ford Rd
Orlando, FL 32812
(407) 482-5855
Spanish, Vietnamese

2255835
Nguyen, Hoang N DMD 1,2
4732 S Kirkman Rd
Orlando, FL 32811
(407) 292-7373
Spanish, Vietnamese

2255835
Nguyen, Hoang N DMD 1,2
5316 Central Florida Pkwy
Orlando, FL 32821
(407) 239-9557
Spanish, Vietnamese

2255835
Nguyen, Hoang N DMD 1,2
5425 S Semoran Blvd Ste 5A
Orlando, FL 32822
(407) 545-4451
Spanish, Vietnamese

2255835
Nguyen, Hoang N DMD 1,2
5824 N Orange Blossom Trl
Orlando, FL 32810
(407) 979-4881
Spanish, Vietnamese

2255835
Nguyen, Hoang N DMD 1,2
7319 W Colonial Dr
Orlando, FL 32818
(407) 294-9200
Spanish, Vietnamese

2255835
Nguyen, Hoang N DMD 1,2
8204 Crystal Clear Ln Ste 600
Orlando, FL 32809
(407) 239-0126
Spanish, Vietnamese

2763378
Nguyen, Josie DMD[1,2]
13188 E Colonial Dr Ste B5
Orlando, FL 32826
(407) 930-4035
Arabic, Czech, German, Greek, Modern, Vietnamese

Orange

1 provider also accepts Medicaid
2 e-prescribing capabilities

1 proveedor también acepta Medicaid
2 capacidades para recetas eléctronicas

2763378
Nguyen, Josie DMD[1,2]
2845 S Orange Ave Ste 180
Orlando, FL 32806
(407) 734-1882
Arabic, Czech, German, Greek, Modern, Vietnamese

2763378
Nguyen, Josie DMD[1,2]
5425 S Semoran Blvd Ste 5A
Orlando, FL 32822
(407) 545-4451
Arabic, Czech, German, Greek, Modern, Vietnamese

2898729
Nguyen, Kathleen T DMD[1,2]
13275 W Colonial Dr
Winter Garden, FL 34787
(407) 905-8827
Spanish, Vietnamese

2401271
Nguyen, Linda T DMD 1,2
13361 W Colonial Dr
Winter Garden, FL 34787
(407) 905-9622
Spanish, Vietnamese

2401271
Nguyen, Linda T DMD 1,2
2216 E Semoran Blvd
Apopka, FL 32703
(407) 889-4360
Spanish, Vietnamese

2401271
Nguyen, Linda T DMD 1,2
2845 S Orange Ave Ste 180
Orlando, FL 32806
(407) 734-1882
Spanish, Vietnamese

2401271
Nguyen, Linda T DMD 1,2
3727 N Goldenrod Rd Ste 108
Winter Park, FL 32792
(407) 671-0001
Spanish, Vietnamese

2401271
Nguyen, Linda T DMD 1,2
5316 Central Florida Pkwy
Orlando, FL 32821
(407) 239-9557
Spanish, Vietnamese

2401271
Nguyen, Linda T DMD 1,2
5425 S Semoran Blvd Ste 5A
Orlando, FL 32822
(407) 545-4451
Spanish, Vietnamese

2401271
Nguyen, Linda T DMD 1,2
7319 W Colonial Dr
Orlando, FL 32818
(407) 294-9200
Spanish, Vietnamese

2931248
Nguyen, Michelle DMD 1,2
7350 Sandlake Commons Blvd Ste 3305
Orlando, FL 32819
(407) 216-3763
Creole, Czech, German, Russian, Spanish

2746829
Nguyen, Robert A M DMD[1,2]
6432 W Colonial Dr
Orlando, FL 32818
(407) 293-9573

2915336
Nguyen, Stephanie DDS[1,2]
12329 S Orange Blossom Trl
Orlando, FL 32837
(407) 856-2555

2915336
Nguyen, Stephanie DDS[1,2]
1530 Citrus Medical Ct Ste 102
Ocoee, FL 34761
(407) 289-1044

2915336
Nguyen, Stephanie DDS[1,2]
7602 W Sand Lake Rd
Orlando, FL 32819
(407) 826-1234

986046
Nicola, Rania S DDS[1,2]
13275 W Colonial Dr
Winter Garden, FL 34787
(407) 905-8827
Arabic

986046
Nicola, Rania S DDS[1,2]
6101 Lake Ellenor Dr Ste 106
Orlando, FL 32809
(407) 905-8827
Arabic

1 provider also accepts Medicaid
2 e-prescribing capabilities

1 proveedor también acepta Medicaid
2 capacidades para recetas eléctronicas

986046
Nicola, Rania S DDS[1,2]
7900 Forest City Rd
Orlando, FL 32810
(407) 905-8827
Arabic

986046
Nicola, Rania S DDS[1,2]
840 Mercy Dr
Orlando, FL 32808
(407) 905-8827
Arabic

986046
Nicola, Rania S DDS[1,2]
849 Greenway Professional Ct
Orlando, FL 32824
(407) 905-8827
Arabic

2636615
Niroumand, Farinaz DMD[1,2]
2200 Lee Rd
Winter Park, FL 32789
(407) 628-9877
Farsi

2636615
Niroumand, Farinaz DMD[1,2]
3727 N Goldenrod Rd Ste 107
Winter Park, FL 32792
(407) 671-0001
Farsi

2636615
Niroumand, Farinaz DMD[1,2]
4442A Curry Ford Rd
Orlando, FL 32812
(407) 482-5855
Farsi

2636615
Niroumand, Farinaz DMD[1,2]
5425 S Semoran Blvd Ste 5A
Orlando, FL 32822
(407) 545-4451
Farsi

3601431
Novella, Daniel DMD 1,2
13188 E Colonial Dr Ste B5
Orlando, FL 32826
(407) 543-8509
Spanish, Vietnamese

3601431
Novella, Daniel DMD 1,2
13361 W Colonial Dr
Winter Garden, FL 34787
(407) 543-8509
Spanish, Vietnamese

3601431
Novella, Daniel DMD 1,2
2216 E Semoran Blvd
Apopka, FL 32703
(407) 889-4360
Spanish, Vietnamese

3601431
Novella, Daniel DMD 1,2
2845 S Orange Ave Ste 180
Orlando, FL 32806
(407) 543-8509
Spanish, Vietnamese

3601431
Novella, Daniel DMD 1,2
3727 N Goldenrod Rd Ste 108
Winter Park, FL 32792
(407) 543-8509
Spanish, Vietnamese

3601431
Novella, Daniel DMD 1,2
4732 S Kirkman Rd
Orlando, FL 32811
(407) 292-7373
Spanish, Vietnamese

3601431
Novella, Daniel DMD 1,2
5316 Central Florida Pkwy
Orlando, FL 32821
(407) 543-8509
Spanish, Vietnamese

3601431
Novella, Daniel DMD 1,2
5425 S Semoran Blvd Ste 5A
Orlando, FL 32822
(407) 545-4451
Spanish, Vietnamese

3601431
Novella, Daniel DMD 1,2
7319 W Colonial Dr
Orlando, FL 32818
(407) 543-8509
Spanish, Vietnamese

1351039
Nunez, Erick J DDS[1,2]
13188 E Colonial Dr Ste B5
Orlando, FL 32826
(407) 930-4035
Spanish

Orange

1 provider also accepts Medicaid
2 e-prescribing capabilities

1 proveedor también acepta Medicaid
2 capacidades para recetas eléctronicas

1351039
Nunez, Erick J DDS[1,2]
13361 W Colonial Dr
Winter Garden, FL 34787
(407) 905-9622
Spanish

1351039
Nunez, Erick J DDS[1,2]
2200 Lee Rd
Winter Park, FL 32789
(407) 628-9877
Spanish

1351039
Nunez, Erick J DDS[1,2]
2216 E Semoran Blvd
Apopka, FL 32703
(407) 889-4360
Spanish

1351039
Nunez, Erick J DDS[1,2]
2845 S Orange Ave Ste 180
Orlando, FL 32806
(407) 734-1882
Spanish

1351039
Nunez, Erick J DDS[1,2]
3727 N Goldenrod Rd Ste 108
Winter Park, FL 32792
(407) 671-0001
Spanish

1351039
Nunez, Erick J DDS[1,2]
4307 E Colonial Dr
Orlando, FL 32803
(407) 514-0400
Spanish

1351039
Nunez, Erick J DDS[1,2]
4732 S Kirkman Rd
Orlando, FL 32811
(407) 292-7373
Spanish

1351039
Nunez, Erick J DDS[1,2]
5316 Central Florida Pkwy
Orlando, FL 32821
(407) 239-9557
Spanish

1351039
Nunez, Erick J DDS[1,2]
5425 S Semoran Blvd Ste 5A
Orlando, FL 32822
(407) 545-4451
Spanish

1351039
Nunez, Erick J DDS[1,2]
8204 Crystal Clear Ln Ste 600
Orlando, FL 32809
(407) 239-0126
Spanish

1426961
Olmos, Rodolfo A DDS[1,2]
206 N Bumby Ave
Orlando, FL 32803
(407) 898-2660
Spanish

1426961
Olmos, Rodolfo A DDS[1,2]
9753 S Orange Blossom Trl
Orlando, FL 32837
(407) 857-8585
Spanish

1426961
Olmos, Rodolfo A DDS[1,2]
9753 S Orange Blossom Trl Ste 105
Orlando, FL 32837
(407) 857-8585
Spanish

1460538
Ordehi, Licet Y DDS[1,2]
1603 S Hiawassee Rd Ste 135
Orlando, FL 32835
(407) 293-8324
Spanish

1460538
Ordehi, Licet Y DDS[1,2]
2063 Aloma Ave Ste 203
Winter Park, FL 32792
(407) 673-9111
Spanish

1452214
Orlando, Joseph M DMD[1,2]
110 S Orlando Ave Ste 10
Winter Park, FL 32789
(407) 691-3447
Spanish

1452214
Orlando, Joseph M DMD[1,2]
2444 E Semoran Blvd
Apopka, FL 32703
(407) 410-6848
Spanish

1452214
Orlando, Joseph M DMD[1,2]
7341 W Sand Lake Rd Ste 1065
Orlando, FL 32819
(407) 781-0386
Spanish

Orange

1 provider also accepts Medicaid
2 e-prescribing capabilities

1 proveedor también acepta Medicaid
2 capacidades para recetas eléctronicas

2715785
Orphee, Jimmy DMD [1,2]
1507 S Hiawassee Rd
Ste 209
Orlando, FL 32835
(407) 522-5595

1277320
Ortega, Armando DDS [1,2]
544 N Semoran Blvd
Orlando, FL 32807
(407) 277-4713
Spanish

2102405
Ortiz Pimentel, Edgar O DMD[1,2]
13188 E Colonial Dr Ste B5
Orlando, FL 32826
(407) 930-4035
Spanish

2102405
Ortiz Pimentel, Edgar O DMD[1,2]
13361 W Colonial Dr
Winter Garden, FL 34787
(407) 905-9622
Spanish

2102405
Ortiz Pimentel, Edgar O DMD[1,2]
2200 Lee Rd
Winter Park, FL 32789
(407) 628-9877
Spanish

2102405
Ortiz Pimentel, Edgar O DMD[1,2]
2216 E Semoran Blvd
Apopka, FL 32703
(407) 889-4360
Spanish

2102405
Ortiz Pimentel, Edgar O DMD[1,2]
2845 S Orange Ave Ste 180
Orlando, FL 32806
(407) 734-1882
Spanish

2102405
Ortiz Pimentel, Edgar O DMD[1,2]
3727 N Goldenrod Rd
Ste 108
Winter Park, FL 32792
(407) 671-0001
Spanish

2102405
Ortiz Pimentel, Edgar O DMD[1,2]
4307 E Colonial Dr
Orlando, FL 32803
(407) 514-0400
Spanish

2102405
Ortiz Pimentel, Edgar O DMD[1,2]
4442A Curry Ford Rd
Orlando, FL 32812
(407) 482-5855
Spanish

2102405
Ortiz Pimentel, Edgar O DMD[1,2]
4732 S Kirkman Rd
Orlando, FL 32811
(407) 292-7373
Spanish

2102405
Ortiz Pimentel, Edgar O DMD[1,2]
5316 Central Florida Pkwy
Orlando, FL 32821
(407) 239-9557
Spanish

2102405
Ortiz Pimentel, Edgar O DMD[1,2]
5425 S Semoran Blvd
Ste 5A
Orlando, FL 32822
(407) 545-4451
Spanish

2102405
Ortiz Pimentel, Edgar O DMD[1,2]
5824 N Orange Blossom Trl
Orlando, FL 32810
(407) 979-4881
Spanish

2102405
Ortiz Pimentel, Edgar O DMD[1,2]
7319 W Colonial Dr
Orlando, FL 32818
(407) 294-9200
Spanish

1310108
Ortiz Roldan, Ramon L DMD[1,2]
1603 S Hiawassee Rd
Ste 135
Orlando, FL 32835
(407) 293-8324
Spanish

Orange

1 provider also accepts Medicaid
2 e-prescribing capabilities

1 proveedor también acepta Medicaid
2 capacidades para recetas eléctronicas

1572792
Ortiz, Charmaine I DMD[1,2]
110 S Orlando Ave Ste 10
Winter Park, FL 32789
(407) 691-3447
Spanish

2193825
Ottey Stewart, Elizabeth J DDS[1,2]
13275 W Colonial Dr
Winter Garden, FL 34787
(407) 905-8827
Czech, Filipino (philipino), French, German, Mandarin

2193825
Ottey Stewart, Elizabeth J DDS[1,2]
2511 S Orange Ave Ste 200
Orlando, FL 32806
(407) 541-6068
Czech, Filipino (philipino), French, German, Mandarin

2193825
Ottey Stewart, Elizabeth J DDS[1,2]
6101 Lake Ellenor Dr Ste 106
Orlando, FL 32809
(407) 905-8827
Czech, Filipino (philipino), French, German, Mandarin

2193825
Ottey Stewart, Elizabeth J DDS[1,2]
7900 Forest City Rd
Orlando, FL 32810
(407) 905-8827
Czech, Filipino (philipino), French, German, Mandarin

2193825
Ottey Stewart, Elizabeth J DDS[1,2]
840 Mercy Dr
Orlando, FL 32808
(407) 905-8827
Czech, Filipino (philipino), French, German, Mandarin

2193825
Ottey Stewart, Elizabeth J DDS[1,2]
849 Greenway Professional Ct
Orlando, FL 32824
(407) 905-8827
Czech, Filipino (philipino), French, German, Mandarin

3407286
Overmeyer, Jessica DDS[1,2]
9436 Narcoossee Rd
Orlando, FL 32827
(772) 231-6004

2634244
Paisley, Kristin DMD 1,2
8351 S John Young Pkwy
Orlando, FL 32819
(407) 370-4600

2943551
Pal, Anuhar V DMD[1,2]
12231 E Colonial Dr Ste 150
Orlando, FL 32826
(407) 381-1960

2943551
Pal, Anuhar V DMD[1,2]
12990 Tanja King Blvd
Orlando, FL 32828
(689) 206-5097

2943551
Pal, Anuhar V DMD[1,2]
688 N Alafaya Trl Ste 107
Orlando, FL 32828
(321) 281-8555

2382224
Palacios, Frederick T DDS[1,2]
7244 W Colonial Dr
Orlando, FL 32818
(407) 299-6480
Spanish

1280739
Palomeque, Theresa DDS[1,2]
13275 W Colonial Dr
Winter Garden, FL 34787
(407) 905-8827
Spanish

1280739
Palomeque, Theresa DDS[1,2]
210 E 7th St
Apopka, FL 32703
(407) 905-8827
Spanish

3632703
Panol, Omar DMD[1,2]
785 N Alafaya Trl
Orlando, FL 32828
(407) 381-5381

Orange

1 provider also accepts Medicaid
2 e-prescribing capabilities

1 proveedor también acepta Medicaid
2 capacidades para recetas eléctronicas

2161407
Park, Jong Yun DDS[1,2]
2511 S Orange Ave Ste 200
Orlando, FL 32806
(407) 541-6068

2161407
Park, Jong Yun DDS[1,2]
9290 W Colonial Dr
Ocoee, FL 34761
(407) 517-0183

1326900
Patel, Bhasker C DDS 1,2
12231 E Colonial Dr Ste 150
Orlando, FL 32826
(407) 381-1960
Hindi

2999584
Patel, Dhruv A DDS[1,2]
602 N Thornton Ave
Orlando, FL 32803
(407) 422-3811
Spanish

2389904
Patel, Janisha DDS[1,2]
13188 E Colonial Dr Ste B5
Orlando, FL 32826
(407) 543-8509
Gujarati, Spanish

2389904
Patel, Janisha DDS[1,2]
13361 W Colonial Dr
Winter Garden, FL 34787
(407) 905-9622
Gujarati, Spanish

2389904
Patel, Janisha DDS[1,2]
2200 Lee Rd
Winter Park, FL 32789
(407) 628-9877
Gujarati, Spanish

2389904
Patel, Janisha DDS[1,2]
2216 E Semoran Blvd
Apopka, FL 32703
(407) 889-4360
Gujarati, Spanish

2389904
Patel, Janisha DDS[1,2]
3727 N Goldenrod Rd Ste 108
Winter Park, FL 32792
(407) 671-0001
Gujarati, Spanish

2389904
Patel, Janisha DDS[1,2]
4442A Curry Ford Rd
Orlando, FL 32812
(407) 482-5855
Gujarati, Spanish

2389904
Patel, Janisha DDS[1,2]
4732 S Kirkman Rd
Orlando, FL 32811
(407) 292-7373
Gujarati, Spanish

2389904
Patel, Janisha DDS[1,2]
5316 Central Florida Pkwy
Orlando, FL 32821
(407) 239-9557
Gujarati, Spanish

2389904
Patel, Janisha DDS[1,2]
5425 S Semoran Blvd Ste 5A
Orlando, FL 32822
(407) 545-4451
Gujarati, Spanish

2389904
Patel, Janisha DDS[1,2]
5824 N Orange Blossom Trl
Orlando, FL 32810
(407) 543-8509
Gujarati, Spanish

2389904
Patel, Janisha DDS[1,2]
7319 W Colonial Dr
Orlando, FL 32818
(407) 294-9200
Gujarati, Spanish

2389904
Patel, Janisha DDS[1,2]
8204 Crystal Clear Ln Ste 600
Orlando, FL 32809
(407) 239-0126
Gujarati, Spanish

3288611
Patel, Keyurkmar DDS 1,2
12231 E Colonial Dr Ste 150
Orlando, FL 32826
(407) 381-1960
Hindi, Spanish

2734317
Patel, Maitri DMD[1,2]
3727 N Goldenrod Rd Ste 108
Winter Park, FL 32792
(407) 671-0001
Gujarati, Hindi, Spanish

3635549
Patel, Meera M DMD 1,2
1603 S Hiawassee Rd
Orlando, FL 32835
(407) 293-8324
Arabic, French

3635549
Patel, Meera M DMD 1,2
4401 S Orange Ave
Orlando, FL 32806
(407) 851-2255
Arabic, French

Orange

1 provider also accepts Medicaid
2 e-prescribing capabilities

1 proveedor también acepta Medicaid
2 capacidades para recetas eléctronicas

3635549
Patel, Meera M DMD [1,2]
6432 W Colonial Dr
Orlando, FL 32818
(407) 293-9573
Arabic, French

3635549
Patel, Meera M DMD [1,2]
767 S Orange Blossom Trl
Apopka, FL 32703
(407) 889-2555
Arabic, French

3071526
Patel, Nishka N DMD [1,2]
275 S Chickasaw Trl Ste 2
Orlando, FL 32825
(407) 434-0243
Gujarati

1907966
Patel, Ripal A DMD[1,2]
13188 E Colonial Dr Ste B5
Orlando, FL 32826
(407) 930-4035
Spanish

1907966
Patel, Ripal A DMD[1,2]
13361 W Colonial Dr
Winter Garden, FL 34787
(407) 905-9622
Spanish

1907966
Patel, Ripal A DMD[1,2]
2200 Lee Rd
Winter Park, FL 32789
(407) 628-9877
Spanish

1907966
Patel, Ripal A DMD[1,2]
2216 E Semoran Blvd
Apopka, FL 32703
(407) 889-4360
Spanish

1907966
Patel, Ripal A DMD[1,2]
2845 S Orange Ave Ste 180
Orlando, FL 32806
(407) 734-1882
Spanish

1907966
Patel, Ripal A DMD[1,2]
3727 N Goldenrod Rd Ste 107
Winter Park, FL 32792
(407) 671-0001
Spanish

1907966
Patel, Ripal A DMD[1,2]
3727 N Goldenrod Rd Ste 108
Winter Park, FL 32792
(407) 671-0001
Spanish

1907966
Patel, Ripal A DMD[1,2]
4307 E Colonial Dr
Orlando, FL 32803
(407) 514-0400
Spanish

1907966
Patel, Ripal A DMD[1,2]
4442A Curry Ford Rd
Orlando, FL 32812
(407) 482-5855
Spanish

1907966
Patel, Ripal A DMD[1,2]
4732 S Kirkman Rd
Orlando, FL 32811
(407) 292-7373
Spanish

1907966
Patel, Ripal A DMD[1,2]
5316 Central Florida Pkwy
Orlando, FL 32821
(407) 239-9557
Spanish

1907966
Patel, Ripal A DMD[1,2]
5425 S Semoran Blvd Ste 5A
Orlando, FL 32822
(407) 545-4451
Spanish

1907966
Patel, Ripal A DMD[1,2]
5824 N Orange Blossom Trl
Orlando, FL 32810
(407) 979-4881
Spanish

1907966
Patel, Ripal A DMD[1,2]
7319 W Colonial Dr
Orlando, FL 32818
(407) 294-9200
Spanish

3859149
Patel, Swati M DMD[1,2]
2216 E Semoran Blvd
Apopka, FL 32703
(407) 889-4360
Spanish, Vietnamese

3859149
Patel, Swati M DMD[1,2]
4442 Curry Ford Rd
Orlando, FL 32812
(407) 482-5855
Spanish, Vietnamese

Orange

1 provider also accepts Medicaid
2 e-prescribing capabilities

1 proveedor también acepta Medicaid
2 capacidades para recetas eléctronicas

3859149
Patel, Swati M DMD[1,2]
4732 S Kirkman Rd
Orlando, FL 32811
(407) 292-7373
Spanish, Vietnamese

3859149
Patel, Swati M DMD[1,2]
5425 S Semoran Blvd Ste 5A
Orlando, FL 32822
(407) 545-4451
Spanish, Vietnamese

3859149
Patel, Swati M DMD[1,2]
7319 W Colonial Dr
Orlando, FL 32818
(407) 294-9200
Spanish, Vietnamese

2512314
Patel, Yesha J DMD[1,2]
4732 S Kirkman Rd
Orlando, FL 32811
(407) 292-7373
Hindi

3254200
Pereda, Evelyn DMD 1,2
3727 N Goldenrod Rd Ste 108
Winter Park, FL 32792
(407) 671-0001
Spanish

3254200
Pereda, Evelyn DMD 1,2
4307 E Colonial Dr
Orlando, FL 32803
(407) 514-0400
Spanish

3254200
Pereda, Evelyn DMD 1,2
4442A Curry Ford Rd
Orlando, FL 32812
(407) 482-5855
Spanish

3254200
Pereda, Evelyn DMD 1,2
5824 N Orange Blossom Trl
Orlando, FL 32810
(407) 979-4881
Spanish

2607965
Pham, Quyen K T DMD 1,2
13188 E Colonial Dr Ste B5
Orlando, FL 32826
(407) 930-4035
Spanish, Vietnamese

2607965
Pham, Quyen K T DMD 1,2
13361 W Colonial Dr
Winter Garden, FL 34787
(407) 905-9622
Spanish, Vietnamese

2607965
Pham, Quyen K T DMD 1,2
2200 Lee Rd
Winter Park, FL 32789
(407) 628-9877
Spanish, Vietnamese

2607965
Pham, Quyen K T DMD 1,2
3727 N Goldenrod Rd Ste 108
Winter Park, FL 32792
(407) 671-0001
Spanish, Vietnamese

2607965
Pham, Quyen K T DMD 1,2
4307 E Colonial Dr
Orlando, FL 32803
(407) 514-0400
Spanish, Vietnamese

2607965
Pham, Quyen K T DMD 1,2
4442A Curry Ford Rd
Orlando, FL 32812
(407) 482-5855
Spanish, Vietnamese

2607965
Pham, Quyen K T DMD 1,2
4732 S Kirkman Rd
Orlando, FL 32811
(407) 292-7373
Spanish, Vietnamese

2607965
Pham, Quyen K T DMD 1,2
5425 S Semoran Blvd
Orlando, FL 32822
(800) 769-7916
Spanish, Vietnamese

2607965
Pham, Quyen K T DMD 1,2
5425 S Semoran Blvd Ste 5A
Orlando, FL 32822
(407) 545-4451
Spanish, Vietnamese

Orange

1 provider also accepts Medicaid
2 e-prescribing capabilities

1 proveedor también acepta Medicaid
2 capacidades para recetas eléctronicas

2607965
Pham, Quyen K T DMD 1,2
5824 N Orange Blossom Trl
Orlando, FL 32810
(407) 979-4881
Spanish, Vietnamese

2607965
Pham, Quyen K T DMD 1,2
7319 W Colonial Dr
Orlando, FL 32818
(407) 294-9200
Spanish, Vietnamese

2607965
Pham, Quyen K T DMD 1,2
8204 Crystal Clear Ln Ste 600
Orlando, FL 32809
(407) 239-0126
Spanish, Vietnamese

2279890
Phan, Christine V T DMD[1,2]
3727 N Goldenrod Rd
Winter Park, FL 32792
(407) 671-0001
Spanish

2279890
Phan, Christine V T DMD[1,2]
3727 N Goldenrod Rd Ste 108
Winter Park, FL 32792
(407) 671-0001
Spanish

2797648
Phang, Tenille N DDS 1,2
2444 E Semoran Blvd
Apopka, FL 32703
(407) 410-6848

2518968
Pierre Louis, Frantz DDS[1,2]
2216 E Semoran Blvd
Apopka, FL 32703
(407) 889-4360
Spanish

2518968
Pierre Louis, Frantz DDS[1,2]
3727 N Goldenrod Rd Ste 108
Winter Park, FL 32792
(407) 671-0001
Spanish

2518968
Pierre Louis, Frantz DDS[1,2]
5824 N Orange Blossom Trl
Orlando, FL 32810
(407) 979-4881
Spanish

2710403
Pierre, Jacqeline DDS 1,2
1500 W Orange Blossom Trl
Apopka, FL 32712
(407) 358-6287
Bulgarian, Chinese, Creoles, German, Spanish

1274118
Pimentel, Paul A DDS 1,2
2511 S Orange Ave Ste 200
Orlando, FL 32806
(407) 541-6068

1274118
Pimentel, Paul A DDS 1,2
9290 W Colonial Dr
Ocoee, FL 34761
(407) 517-0183

3120272
Pinholster, Michael D DDS[1,2]
9436 Narcoossee Rd
Orlando, FL 32827
(321) 300-2235
Spanish

2771885
Pinzon, Juan C DDS[1,2]
9753 S Orange Blossom Trl Ste 105
Orlando, FL 32837
(407) 857-8585

2771885
Pinzon, Juan C DDS[1,2]
9953 S Orange Blossom Trl Ste 105
Orlando, FL 32837
(407) 857-8585

2589636
Pirie, Edward A DDS[1,2]
13275 W Colonial Dr
Winter Garden, FL 34787
(407) 905-8827

2589636
Pirie, Edward A DDS[1,2]
19108 E Colonial Dr
Orlando, FL 32820
(407) 905-8827

2589636
Pirie, Edward A DDS[1,2]
210 E 7th St
Apopka, FL 32703
(407) 905-8827

1 provider also accepts Medicaid
2 e-prescribing capabilities

1 proveedor también acepta Medicaid
2 capacidades para recetas eléctronicas

3442105
Pottle, Dakota W DMD 1,2
12780 Waterford Lakes Pkwy Ste 105
Orlando, FL 32828
(407) 382-6455

3442105
Pottle, Dakota W DMD 1,2
16412 New Independence Pkwy Ste 100
Winter Garden, FL 34787
(407) 554-2335

3442105
Pottle, Dakota W DMD 1,2
9235 Miley Dr
Winter Garden, FL 34787
(407) 347-4910

3544441
Powell, Makom F DMD 1,2
13275 W Colonial Dr
Winter Garden, FL 34787
(407) 905-8827

3544441
Powell, Makom F DMD 1,2
19108 E Colonial Dr
Orlando, FL 32820
(407) 905-8827

2618053
Priemer, Ryan M DMD 1,2
13188 E Colonial Dr Ste B5
Orlando, FL 32826
(407) 930-4035
Spanish

2618053
Priemer, Ryan M DMD 1,2
13361 W Colonial Dr
Winter Garden, FL 34787
(407) 905-9622
Spanish

2618053
Priemer, Ryan M DMD 1,2
4442A Curry Ford Rd
Orlando, FL 32812
(407) 482-5855
Spanish

2618053
Priemer, Ryan M DMD 1,2
4732 S Kirkman Rd
Orlando, FL 32811
(407) 292-7373
Spanish

2618053
Priemer, Ryan M DMD 1,2
5824 N Orange Blossom Trl
Orlando, FL 32810
(407) 979-4881
Spanish

2618053
Priemer, Ryan M DMD 1,2
7319 W Colonial Dr
Orlando, FL 32818
(407) 294-9200
Spanish

2618053
Priemer, Ryan M DMD 1,2
8204 Crystal Clear Ln Ste 600
Orlando, FL 32809
(407) 239-0126
Spanish

3407287
Puebla, Ana M DMD 1,2
2063 Aloma Ave Ste 203
Winter Park, FL 32792
(407) 673-9111
Spanish

2257034
Puerto, Sandra V DMD 1,2
9753 S Orange Blossom Trl Ste 105
Orlando, FL 32837
(407) 857-8585
Spanish

3580553
Raghib, Kyrollos DMD 1,2
110 S Orlando Ave Ste 10
Winter Park, FL 32789
(407) 691-3447
Arabic

3682860
Rajkumar, Shivani K DMD[1,2]
1500 W Orange Blossom Trl
Apopka, FL 32712
(407) 358-6287
Spanish

3682860
Rajkumar, Shivani K DMD[1,2]
2511 S Orange Ave Ste 200
Orlando, FL 32806
(407) 541-6068
Spanish

Orange

1 provider also accepts Medicaid
2 e-prescribing capabilities

1 proveedor también acepta Medicaid
2 capacidades para recetas eléctronicas

3682860
Rajkumar, Shivani K DMD[1,2]
9290 W Colonial Dr
Ocoee, FL 34761
(407) 517-0183
Spanish

2670180
Rajschmir, Silvina J DDS[1,2]
12990 Tanja King Blvd
Orlando, FL 32828
(689) 206-5097
Russian, Spanish

2670180
Rajschmir, Silvina J DDS[1,2]
688 N Alafaya Trl Ste 107
Orlando, FL 32828
(321) 281-8555
Russian, Spanish

2499115
Ramirez Torres, Amaurys J DDS[1,2]
1603 S Hiawassee Rd Ste 135
Orlando, FL 32835
(407) 293-8324
Spanish

2499115
Ramirez Torres, Amaurys J DDS[1,2]
2063 Aloma Ave Ste 203
Winter Park, FL 32792
(407) 673-9111
Spanish

2499115
Ramirez Torres, Amaurys J DDS[1,2]
3907 E Colonial Dr
Orlando, FL 32803
(407) 228-0132
Spanish

2499115
Ramirez Torres, Amaurys J DDS[1,2]
4401 S Orange Ave Ste 106
Orlando, FL 32806
(407) 851-2255
Spanish

2499115
Ramirez Torres, Amaurys J DDS[1,2]
6432 W Colonial Dr
Orlando, FL 32818
(407) 293-9573
Spanish

2499115
Ramirez Torres, Amaurys J DDS[1,2]
767 S Orange Blossom Trl
Apopka, FL 32703
(407) 889-2555
Spanish

3116669
Ramirez, Roberto E DMD[1,2]
9436 Narcoossee Rd
Orlando, FL 32827
(772) 231-6004
Spanish

3079009
Ramlochan, Nalini H DMD[1,2]
12250 Strategy Blvd Ste 437
Orlando, FL 32817
(407) 284-1645
Spanish

3835032
Rasool, Saara DMD[1,2]
2063 Aloma Ave Ste 203
Winter Park, FL 32792
(407) 673-9111

2559383
Reiter, Ross P DMD[1,2]
3221 Conway Rd Ste A
Orlando, FL 32812
(407) 277-0981

2611418
Riad, Youssef A DDS[1,2]
12329 S Orange Blossom Trl
Orlando, FL 32837
(407) 890-7915

2309087
Rivera, Abneris R DMD 1,2
13361 W Colonial Dr
Winter Garden, FL 34787
(407) 905-9622
German, Greek, Modern, Hindi, Serbian, Spanish

2309087
Rivera, Abneris R DMD 1,2
2216 E Semoran Blvd
Apopka, FL 32703
(407) 889-4360
German, Greek, Modern, Hindi, Serbian, Spanish

2309087
Rivera, Abneris R DMD 1,2
3727 N Goldenrod Rd Ste 108
Winter Park, FL 32792
(407) 671-0001
German, Greek, Modern, Hindi, Serbian, Spanish

Orange

1 provider also accepts Medicaid
2 e-prescribing capabilities

1 proveedor también acepta Medicaid
2 capacidades para recetas eléctronicas

2309087
Rivera, Abneris R DMD 1,2
4442A Curry Ford Rd
Orlando, FL 32812
(407) 482-5855
German, Greek, Modern, Hindi, Serbian, Spanish

2309087
Rivera, Abneris R DMD 1,2
5425 S Semoran Blvd Ste 5A
Orlando, FL 32822
(407) 545-4451
German, Greek, Modern, Hindi, Serbian, Spanish

2309087
Rivera, Abneris R DMD 1,2
5824 N Orange Blossom Trl
Orlando, FL 32810
(407) 979-4881
German, Greek, Modern, Hindi, Serbian, Spanish

2353728
Rizziello, Derrick A DMD[1,2]
13188 E Colonial Dr Ste B5
Orlando, FL 32826
(407) 930-4035
Spanish

2353728
Rizziello, Derrick A DMD[1,2]
13361 W Colonial Dr
Winter Garden, FL 34787
(407) 905-9622
Spanish

2353728
Rizziello, Derrick A DMD[1,2]
2200 Lee Rd
Winter Park, FL 32789
(407) 628-9877
Spanish

2353728
Rizziello, Derrick A DMD[1,2]
2216 E Semoran Blvd
Apopka, FL 32703
(407) 889-4360
Spanish

2353728
Rizziello, Derrick A DMD[1,2]
2845 S Orange Ave Ste 180
Orlando, FL 32806
(407) 734-1882
Spanish

2353728
Rizziello, Derrick A DMD[1,2]
3727 N Goldenrod Rd Ste 107
Winter Park, FL 32792
(407) 671-0001
Spanish

2353728
Rizziello, Derrick A DMD[1,2]
3727 N Goldenrod Rd Ste 108
Winter Park, FL 32792
(407) 671-0001
Spanish

2353728
Rizziello, Derrick A DMD[1,2]
4307 E Colonial Dr
Orlando, FL 32803
(407) 514-0400
Spanish

2353728
Rizziello, Derrick A DMD[1,2]
4442A Curry Ford Rd
Orlando, FL 32812
(407) 482-5855
Spanish

2353728
Rizziello, Derrick A DMD[1,2]
4732 S Kirkman Rd
Orlando, FL 32811
(407) 292-7373
Spanish

2353728
Rizziello, Derrick A DMD[1,2]
5316 Central Florida Pkwy
Orlando, FL 32821
(407) 239-9557
Spanish

2353728
Rizziello, Derrick A DMD[1,2]
5425 S Semoran Blvd
Orlando, FL 32822
(407) 382-5035
Spanish

2353728
Rizziello, Derrick A DMD[1,2]
5425 S Semoran Blvd Ste 5A
Orlando, FL 32822
(407) 545-4451
Spanish

Orange

1 provider also accepts Medicaid
2 e-prescribing capabilities

1 proveedor también acepta Medicaid
2 capacidades para recetas eléctronicas

2353728
Rizziello, Derrick A DMD[1,2]
7319 W Colonial Dr
Orlando, FL 32818
(407) 294-9200
Spanish

1285940
Roberts, Oliver W DMD[1,2]
5265 Alhambra Dr
Orlando, FL 32808
(407) 293-9573

1285940
Roberts, Oliver W DMD[1,2]
767 S Orange Blossom Trl
Apopka, FL 32703
(407) 889-2555

2899278
Robinson Maita, Santos L DMD[1,2]
13188 E Colonial Dr Ste B5
Orlando, FL 32826
(407) 930-4035
Spanish

2899278
Robinson Maita, Santos L DMD[1,2]
13361 W Colonial Dr
Winter Garden, FL 34787
(407) 905-9622
Spanish

2899278
Robinson Maita, Santos L DMD[1,2]
2200 Lee Rd
Winter Park, FL 32789
(407) 628-9877
Spanish

2899278
Robinson Maita, Santos L DMD[1,2]
2216 E Semoran Blvd
Apopka, FL 32703
(407) 889-4360
Spanish

2899278
Robinson Maita, Santos L DMD[1,2]
2845 S Orange Ave Ste 180
Orlando, FL 32806
(407) 734-1882
Spanish

2899278
Robinson Maita, Santos L DMD[1,2]
4307 E Colonial Dr
Orlando, FL 32803
(407) 514-0400
Spanish

2899278
Robinson Maita, Santos L DMD[1,2]
4442A Curry Ford Rd
Orlando, FL 32812
(407) 482-5855
Spanish

2899278
Robinson Maita, Santos L DMD[1,2]
4732 S Kirkman Rd
Orlando, FL 32811
(407) 292-7373
Spanish

2899278
Robinson Maita, Santos L DMD[1,2]
5316 Central Florida Pkwy
Orlando, FL 32821
(407) 239-9557
Spanish

2899278
Robinson Maita, Santos L DMD[1,2]
5425 S Semoran Blvd Ste 5A
Orlando, FL 32822
(407) 545-4451
Spanish

2899278
Robinson Maita, Santos L DMD[1,2]
5824 N Orange Blossom Trl
Orlando, FL 32810
(407) 979-4881
Spanish

2899278
Robinson Maita, Santos L DMD[1,2]
7319 W Colonial Dr
Orlando, FL 32818
(407) 294-9200
Spanish

3266569
Rodrigues, Allan DDS [1,2]
1603 S Hiawassee Rd Ste 135
Orlando, FL 32835
(407) 293-8324

3223252
Rodrigues, Thayssa DDS[1,2]
767 S Orange Blossom Trl
Apopka, FL 32703
(407) 889-2555

2865578
Rodriguez Leyva, Luis E DMD[1,2]
13188 E Colonial Dr Ste B5
Orlando, FL 32826
(407) 543-8509

2865578
Rodriguez Leyva, Luis E DMD[1,2]
2845 S Orange Ave Ste 180
Orlando, FL 32806
(407) 543-8509

1 provider also accepts Medicaid
2 e-prescribing capabilities

1 proveedor también acepta Medicaid
2 capacidades para recetas eléctronicas

2865578
Rodriguez Leyva, Luis E DMD[1,2]
3727 N Goldenrod Rd Ste 108
Winter Park, FL 32792
(407) 543-8509

2751936
Rodriguez, Joseph L DDS[1,2]
13361 W Colonial Dr
Winter Garden, FL 34787
(407) 905-9622

2751936
Rodriguez, Joseph L DDS[1,2]
2216 E Semoran Blvd
Apopka, FL 32703
(407) 889-4360

1306964
Rodriguez, Myrna DMD[1,2]
2506 S Semoran Blvd
Orlando, FL 32822
(407) 273-4100
Spanish

3434149
Rodriguez, Nilka DDS 1,2
13361 W Colonial Dr
Winter Garden, FL 34787
(407) 905-9622

2549463
Romero Quevedo, Margarita N DDS[1,2]
4442A Curry Ford Rd
Orlando, FL 32812
(407) 482-5855
Spanish

2549463
Romero Quevedo, Margarita N DDS[1,2]
5316 Central Florida Pkwy
Orlando, FL 32821
(407) 239-9557
Spanish

2549463
Romero Quevedo, Margarita N DDS[1,2]
9753 S Orange Blossom Trl Ste 105
Orlando, FL 32837
(407) 857-8585
Spanish

3124068
Romero Salinas, Gabriela A DDS[1,2]
4441 Hoffner Ave
Orlando, FL 32812
(407) 218-4744
Farsi, Spanish

2384367
Romine, Ashley R DDS 1,2
6429 Raleigh St
Orlando, FL 32835
(407) 295-4600
Spanish

2616988
Roperia, Priyanka DDS 1,2
14393 Bridgewater Crossings Blvd
Windermere, FL 34786
(407) 612-2244

2616988
Roperia, Priyanka DDS 1,2
14393 Bridgewater Crossings Blvd Ste 120
Windermere, FL 34786
(407) 612-2244

2887599
Rosario Aristy, Grissel DMD[1,2]
4441 Hoffner Ave
Orlando, FL 32812
(407) 218-4744
Spanish

2887599
Rosario Aristy, Grissel DMD[1,2]
688 N Alafaya Trl Ste 107
Orlando, FL 32828
(321) 281-8555
Spanish

3359389
Rua Perez, David R DMD[1,2]
7350 Sandlake Commons Blvd Ste 3305
Orlando, FL 32819
(407) 216-3763
Spanish

3285381
Ruiz, Jaime DMD[1,2]
2845 S Orange Ave Ste 180
Orlando, FL 32806
(407) 734-1882
Spanish

3285381
Ruiz, Jaime DMD[1,2]
4732 S Kirkman Rd
Orlando, FL 32811
(407) 292-7373
Spanish

3285381
Ruiz, Jaime DMD[1,2]
5316 Central Florida Pkwy
Orlando, FL 32821
(407) 239-9557
Spanish

3285381
Ruiz, Jaime DMD[1,2]
5425 S Semoran Blvd Ste 5A
Orlando, FL 32822
(407) 545-4451
Spanish

Orange

1 provider also accepts Medicaid
2 e-prescribing capabilities

1 proveedor también acepta Medicaid
2 capacidades para recetas eléctronicas

3261953
Ruiz, Melissa DMD[1,2]
1100 N Alafaya Trl Ste 160
Orlando, FL 32828
(407) 277-7773
Amharic, Arabic, Creoles, German, Mandarin

3261953
Ruiz, Melissa DMD[1,2]
1500 W Orange Blossom Trl
Apopka, FL 32712
(407) 358-6287
Amharic, Arabic, Creoles, German, Mandarin

3261953
Ruiz, Melissa DMD[1,2]
2511 S Orange Ave Ste 200
Orlando, FL 32806
(407) 541-6068
Amharic, Arabic, Creoles, German, Mandarin

3261953
Ruiz, Melissa DMD[1,2]
9290 W Colonial Dr
Ocoee, FL 34761
(407) 517-0183
Amharic, Arabic, Creoles, German, Mandarin

3057862
Sanchelima, Katrina V DMD[1,2]
1603 S Hiawassee Rd Ste 135
Orlando, FL 32835
(407) 293-8324
French, Spanish

3057862
Sanchelima, Katrina V DMD[1,2]
2063 Aloma Ave Ste 203
Winter Park, FL 32792
(407) 673-9111
French, Spanish

3057862
Sanchelima, Katrina V DMD[1,2]
3907 E Colonial Dr
Orlando, FL 32803
(407) 228-0132
French, Spanish

3057862
Sanchelima, Katrina V DMD[1,2]
4401 S Orange Ave Ste 106
Orlando, FL 32806
(407) 851-2255
French, Spanish

3057862
Sanchelima, Katrina V DMD[1,2]
6432 W Colonial Dr
Orlando, FL 32818
(407) 293-9573
French, Spanish

3057862
Sanchelima, Katrina V DMD[1,2]
767 S Orange Blossom Trl
Apopka, FL 32703
(407) 889-2555
French, Spanish

1313305
Sanchez Jr, Frank DDS [1,2]
1603 S Hiawassee Rd Ste 135
Orlando, FL 32835
(407) 293-8324

1313305
Sanchez Jr, Frank DDS [1,2]
2063 Aloma Ave Ste 203
Winter Park, FL 32792
(407) 673-9111

1313305
Sanchez Jr, Frank DDS [1,2]
6432 W Colonial Dr
Orlando, FL 32818
(407) 293-9573

2256206
Sangalang, Gabriel J DMD[1,2]
1507 S Hiawassee Rd Ste 209
Orlando, FL 32835
(407) 522-5595
Spanish

2505808
Scarfone, Melanie R DMD[1,2]
2444 E Semoran Blvd
Apopka, FL 32703
(407) 410-6848
Spanish

2505808
Scarfone, Melanie R DMD[1,2]
5122 Dr Phillips Blvd
Orlando, FL 32819
(407) 434-8344
Spanish

1768462
Schroeder, Katrina Marie DMD[1,2]
527 Wekiva Commons Cr
Apopka, FL 32712
(407) 886-1611

Orange

1 provider also accepts Medicaid
2 e-prescribing capabilities

1 proveedor también acepta Medicaid
2 capacidades para recetas eléctronicas

1300636
Sehgal, Mamta T DMD 1,2
13188 E Colonial Dr Ste B5
Orlando, FL 32826
(407) 930-4035
French, Hindi, Punjab, Spanish, Urdu

1300636
Sehgal, Mamta T DMD 1,2
13361 W Colonial Dr
Winter Garden, FL 34787
(407) 905-9622
French, Hindi, Punjab, Spanish, Urdu

1300636
Sehgal, Mamta T DMD 1,2
2200 Lee Rd
Winter Park, FL 32789
(407) 628-9877
French, Hindi, Punjab, Spanish, Urdu

1300636
Sehgal, Mamta T DMD 1,2
2216 E Semoran Blvd
Apopka, FL 32703
(407) 889-4360
French, Hindi, Punjab, Spanish, Urdu

1300636
Sehgal, Mamta T DMD 1,2
2845 S Orange Ave Ste 180
Orlando, FL 32806
(407) 734-1882
French, Hindi, Punjab, Spanish, Urdu

1300636
Sehgal, Mamta T DMD 1,2
4307 E Colonial Dr
Orlando, FL 32803
(407) 514-0400
French, Hindi, Punjab, Spanish, Urdu

1300636
Sehgal, Mamta T DMD 1,2
5316 Central Florida Pkwy
Orlando, FL 32821
(407) 239-9557
French, Hindi, Punjab, Spanish, Urdu

1300636
Sehgal, Mamta T DMD 1,2
7319 W Colonial Dr
Orlando, FL 32818
(407) 294-9200
French, Hindi, Punjab, Spanish, Urdu

1300636
Sehgal, Mamta T DMD 1,2
8204 Crystal Clear Ln Ste 600
Orlando, FL 32809
(407) 239-0126
French, Hindi, Punjab, Spanish, Urdu

3061312
Sehgal, Tanya DMD[1,2]
3727 N Goldenrod Rd Ste 108
Winter Park, FL 32792
(407) 671-0001

3061312
Sehgal, Tanya DMD[1,2]
7319 W Colonial Dr
Orlando, FL 32818
(407) 294-9200

2504425
Seoane, Andres J DDS 1,2
13188 E Colonial Dr Ste B5
Orlando, FL 32826
(407) 930-4035
Spanish

2504425
Seoane, Andres J DDS 1,2
13361 W Colonial Dr
Winter Garden, FL 34787
(407) 905-9622
Spanish

2504425
Seoane, Andres J DDS 1,2
2216 E Semoran Blvd
Apopka, FL 32703
(407) 889-4360
Spanish

2504425
Seoane, Andres J DDS 1,2
3727 N Goldenrod Rd
Winter Park, FL 32792
(407) 671-0001
Spanish

2504425
Seoane, Andres J DDS 1,2
4442A Curry Ford Rd
Orlando, FL 32812
(407) 482-5855
Spanish

2504425
Seoane, Andres J DDS 1,2
4732 S Kirkman Rd
Orlando, FL 32811
(407) 292-7373
Spanish

2504425
Seoane, Andres J DDS 1,2
5316 Central Florida Pkwy
Orlando, FL 32821
(407) 239-9557
Spanish

Orange

1 provider also accepts Medicaid
2 e-prescribing capabilities

1 proveedor también acepta Medicaid
2 capacidades para recetas eléctronicas

2504425
Seoane, Andres J DDS[1,2]
7319 W Colonial Dr
Orlando, FL 32818
(407) 294-9200
Spanish

2504425
Seoane, Andres J DDS[1,2]
8204 Crystal Clear Ln Ste 600
Orlando, FL 32809
(407) 239-0126
Spanish

1292911
Seoane, Maritza DDS[1,2]
1287 N Semoran Blvd Ste 300
Orlando, FL 32807
(407) 277-0969
Spanish

3587502
Shah, Achal A DDS[1,2]
13361 W Colonial Dr
Winter Garden, FL 34787
(407) 905-9622
Spanish

3587502
Shah, Achal A DDS[1,2]
7319 W Colonial Dr
Orlando, FL 32818
(407) 294-9200
Spanish

2610451
Shah, Yesha P DMD[1,2]
13188 E Colonial Dr Ste B5
Orlando, FL 32826
(407) 930-4035
Gujarati, Hindi, Spanish

2610451
Shah, Yesha P DMD[1,2]
13361 W Colonial Dr
Winter Garden, FL 34787
(407) 905-9622
Gujarati, Hindi, Spanish

2610451
Shah, Yesha P DMD[1,2]
2200 Lee Rd
Winter Park, FL 32789
(407) 628-9877
Gujarati, Hindi, Spanish

2610451
Shah, Yesha P DMD[1,2]
2216 E Semoran Blvd
Apopka, FL 32703
(407) 889-4360
Gujarati, Hindi, Spanish

2610451
Shah, Yesha P DMD[1,2]
2845 S Orange Ave Ste 180
Orlando, FL 32806
(407) 734-1882
Gujarati, Hindi, Spanish

2610451
Shah, Yesha P DMD[1,2]
3727 N Goldenrod Rd Ste 108
Winter Park, FL 32792
(407) 671-0001
Gujarati, Hindi, Spanish

2610451
Shah, Yesha P DMD[1,2]
4307 E Colonial Dr
Orlando, FL 32803
(407) 514-0400
Gujarati, Hindi, Spanish

2610451
Shah, Yesha P DMD[1,2]
4732 S Kirkman Rd
Orlando, FL 32811
(407) 292-7373
Gujarati, Hindi, Spanish

2610451
Shah, Yesha P DMD[1,2]
5316 Central Florida Pkwy
Orlando, FL 32821
(407) 239-9557
Gujarati, Hindi, Spanish

2610451
Shah, Yesha P DMD[1,2]
5425 S Semoran Blvd Ste 5A
Orlando, FL 32822
(407) 545-4451
Gujarati, Hindi, Spanish

2610451
Shah, Yesha P DMD[1,2]
5824 N Orange Blossom Trl
Orlando, FL 32810
(407) 979-4881
Gujarati, Hindi, Spanish

2610451
Shah, Yesha P DMD[1,2]
7319 W Colonial Dr
Orlando, FL 32818
(407) 294-9200
Gujarati, Hindi, Spanish

2610451
Shah, Yesha P DMD[1,2]
8204 Crystal Clear Ln Ste 600
Orlando, FL 32809
(407) 239-0126
Gujarati, Hindi, Spanish

3425050
Shaikh Hussein, Sarah DDS[1,2]
13188 E Colonial Dr Ste B5
Orlando, FL 32826
(407) 930-4035
Arabic, Spanish, Vietnamese

1 provider also accepts Medicaid
2 e-prescribing capabilities

1 proveedor también acepta Medicaid
2 capacidades para recetas eléctronicas

3425050
Shaikh Hussein, Sarah DDS[1,2]
2845 S Orange Ave Ste 180
Orlando, FL 32806
(407) 734-1882
Arabic, Spanish, Vietnamese

3425050
Shaikh Hussein, Sarah DDS[1,2]
3727 N Goldenrod Rd Ste 108
Winter Park, FL 32792
(407) 671-0001
Arabic, Spanish, Vietnamese

3425050
Shaikh Hussein, Sarah DDS[1,2]
4307 E Colonial Dr
Orlando, FL 32803
(407) 514-0400
Arabic, Spanish, Vietnamese

3425050
Shaikh Hussein, Sarah DDS[1,2]
5425 S Semoran Blvd Ste 5A
Orlando, FL 32822
(407) 545-4451
Arabic, Spanish, Vietnamese

2735722
Shalabi, Humam DDS 1,2
110 S Orlando Ave Ste 10
Winter Park, FL 32789
(407) 691-3447
Spanish

2735722
Shalabi, Humam DDS 1,2
2444 E Semoran Blvd
Apopka, FL 32703
(407) 410-6848
Spanish

2735722
Shalabi, Humam DDS 1,2
404 E Central Blvd
Orlando, FL 32801
(407) 440-6777
Spanish

2735722
Shalabi, Humam DDS 1,2
404 E Central Blvd Ste 100
Orlando, FL 32801
(407) 440-6777
Spanish

2735722
Shalabi, Humam DDS 1,2
4441 Hoffner Ave
Orlando, FL 32812
(407) 218-4744
Spanish

2735722
Shalabi, Humam DDS 1,2
5122 Dr Phillips Blvd
Orlando, FL 32819
(407) 434-8344
Spanish

2735722
Shalabi, Humam DDS 1,2
688 N Alafaya Trl Ste 107
Orlando, FL 32828
(321) 281-8555
Spanish

2735722
Shalabi, Humam DDS 1,2
7341 W Sand Lake Rd Ste 1065
Orlando, FL 32819
(407) 481-0386
Spanish

3852784
Sharma, Chetna DMD 1,2
13188 E Colonial Dr Ste B5
Orlando, FL 32826
(407) 930-4035
Spanish

3852784
Sharma, Chetna DMD 1,2
13361 W Colonial Dr
Winter Garden, FL 34787
(407) 905-9622
Spanish

3852784
Sharma, Chetna DMD 1,2
2216 E Semoran Blvd
Apopka, FL 32703
(407) 889-4360
Spanish

3852784
Sharma, Chetna DMD 1,2
2845 S Orange Ave Ste 180
Orlando, FL 32806
(813) 235-0957
Spanish

Orange

1 provider also accepts Medicaid
2 e-prescribing capabilities

1 proveedor también acepta Medicaid
2 capacidades para recetas eléctronicas

3852784
Sharma, Chetna DMD 1,2
4442A Curry Ford Rd
Orlando, FL 32812
(407) 482-5855
Spanish

3852784
Sharma, Chetna DMD 1,2
4732 S Kirkman Rd
Orlando, FL 32811
(407) 292-7373
Spanish

3852784
Sharma, Chetna DMD 1,2
5316 Central Florida Pkwy
Orlando, FL 32821
(407) 239-9557
Spanish

3852784
Sharma, Chetna DMD 1,2
5425 S Semoran Blvd
Orlando, FL 32822
(407) 545-4451
Spanish

3852784
Sharma, Chetna DMD 1,2
7319 W Colonial Dr
Orlando, FL 32818
(407) 294-9200
Spanish

2563181
Shenouda, Mary S DDS 1,2
5122 Dr Phillips Blvd
Orlando, FL 32819
(407) 434-8344
Arabic

2563181
Shenouda, Mary S DDS 1,2
7341 W Sand Lake Rd Ste 1065
Orlando, FL 32819
(407) 781-0386
Arabic

2852486
Shenouda, Mena DMD 1,2
1100 N Alafaya Trl Ste 160
Orlando, FL 32828
(407) 277-7773

2852486
Shenouda, Mena DMD 1,2
9290 W Colonial Dr
Ocoee, FL 34761
(407) 517-0183

3602645
Shiar, Eric DDS[1,2]
4732 S Kirkman Rd
Orlando, FL 32811
(407) 292-7373
Spanish

2798760
Shields, Nastassia E DMD[1,2]
13361 W Colonial Dr
Winter Garden, FL 34787
(407) 905-9622

2928636
Silverman, Ethan L DMD[1,2]
13361 W Colonial Dr
Winter Garden, FL 34787
(407) 905-9622

2928636
Silverman, Ethan L DMD[1,2]
2216 E Semoran Blvd
Apopka, FL 32703
(407) 889-4360

2928636
Silverman, Ethan L DMD[1,2]
4732 S Kirkman Rd
Orlando, FL 32811
(407) 292-7373

2928636
Silverman, Ethan L DMD[1,2]
5824 N Orange Blossom Trl
Orlando, FL 32810
(407) 979-4881

2928636
Silverman, Ethan L DMD[1,2]
7319 W Colonial Dr
Orlando, FL 32818
(407) 294-9200

690149
Smith, Aileen E DMD 1,2
4401 S Orange Ave Ste 106
Orlando, FL 32806
(407) 851-2255
Spanish

1513257
Snidergomez, Erica DDS[1,2]
4441 Hoffner Ave
Orlando, FL 32812
(407) 218-4744
Spanish

2346162
Snyder, Jason D DMD 1,2
12329 S Orange Blossom Trl
Orlando, FL 32837
(407) 890-7915

2346162
Snyder, Jason D DMD 1,2
1530 Citrus Medical Ct Ste 102
Ocoee, FL 34761
(407) 289-1044

1 provider also accepts Medicaid
2 e-prescribing capabilities

1 proveedor también acepta Medicaid
2 capacidades para recetas eléctronicas

3130132
Soler, Mailis D DMD[1,2]
13361 W Colonial Dr
Winter Garden, FL 34787
(407) 905-9622

3130132
Soler, Mailis D DMD[1,2]
2216 E Semoran Blvd
Apopka, FL 32703
(407) 889-4360

3130132
Soler, Mailis D DMD[1,2]
2845 S Orange Ave Ste 180
Orlando, FL 32806
(407) 734-1882

3509246
Somarriba, Yanairde DDS[1,2]
1100 N Alafaya Trl Ste 160
Orlando, FL 32828
(407) 277-7773

3509246
Somarriba, Yanairde DDS[1,2]
3157 E Colonial Dr
Orlando, FL 32803
(321) 354-0892

3509246
Somarriba, Yanairde DDS[1,2]
9290 W Colonial Dr
Ocoee, FL 34761
(407) 517-0183

2622599
Spechler, Jacqueline D DDS[1,2]
2444 E Semoran Blvd
Apopka, FL 32703
(407) 410-6848
Spanish

2622599
Spechler, Jacqueline D DDS[1,2]
4441 Hoffner Ave
Orlando, FL 32812
(407) 218-4744
Spanish

2622599
Spechler, Jacqueline D DDS[1,2]
5122 Dr Phillips Blvd
Orlando, FL 32819
(407) 434-8344
Spanish

2622599
Spechler, Jacqueline D DDS[1,2]
688 N Alafaya Trl Ste 107
Orlando, FL 32828
(321) 281-8555
Spanish

2622599
Spechler, Jacqueline D DDS[1,2]
7341 W Sand Lake Rd Ste 1065
Orlando, FL 32819
(407) 781-0386
Spanish

1636403
Spicola, Rachel W DDS [1,2]
1603 S Hiawassee Rd Ste 135
Orlando, FL 32835
(407) 293-8324

1636403
Spicola, Rachel W DDS [1,2]
2063 Aloma Ave Ste 203
Winter Park, FL 32792
(407) 673-9111

1636403
Spicola, Rachel W DDS [1,2]
4401 S Orange Ave Ste 106
Orlando, FL 32806
(407) 851-2255

2459961
Stafford, Douglas S DMD[1,2]
3017 Daniels Rd Ste 108
Winter Garden, FL 34787
(407) 287-4660

2295762
Steen, Gary N DMD[1,2]
1603 S Hiawassee Rd Ste 135
Orlando, FL 32835
(407) 293-8324
Spanish

2295762
Steen, Gary N DMD[1,2]
2063 Aloma Ave Ste 203
Winter Park, FL 32792
(407) 673-9111
Spanish

2295762
Steen, Gary N DMD[1,2]
3907 E Colonial Dr
Orlando, FL 32803
(407) 228-0132
Spanish

2295762
Steen, Gary N DMD[1,2]
4401 S Orange Ave Ste 106
Orlando, FL 32806
(407) 851-2255
Spanish

2295762
Steen, Gary N DMD[1,2]
6432 W Colonial Dr
Orlando, FL 32818
(407) 293-9573
Spanish

Orange

1 provider also accepts Medicaid
2 e-prescribing capabilities

1 proveedor también acepta Medicaid
2 capacidades para recetas eléctronicas

2295762
Steen, Gary N DMD[1,2]
767 S Orange Blossom Trl
Apopka, FL 32703
(407) 889-2555
Spanish

2979583
Stewart, Gregg A DMD 1,2
13275 W Colonial Dr
Winter Garden, FL 34787
(407) 905-8827

2979583
Stewart, Gregg A DMD 1,2
19108 E Colonial Dr
Orlando, FL 32820
(407) 905-8827

2297169
Suit, Allyson R DDS[1,2]
5122 Dr Phillips Blvd
Orlando, FL 32819
(407) 434-8344

2195528
Tayal, Dharam P DDS 1,2
275 S Chickasaw Trl Ste 2
Orlando, FL 32825
(407) 434-0243
Gujarati, Hindi, Panjabi, Spanish

2598312
Taylor, Nathan M DMD 1,2
1100 N Alafaya Trl Ste 160
Orlando, FL 32828
(407) 277-7773

2598312
Taylor, Nathan M DMD 1,2
2511 S Orange Ave Ste 200
Orlando, FL 32806
(407) 541-6068

2598312
Taylor, Nathan M DMD 1,2
9290 W Colonial Dr
Ocoee, FL 34761
(407) 517-0183

2166563
Tehrani, Shabnam DMD[1,2]
1530 Citrus Medical Ct Ste 102
Ocoee, FL 34761
(407) 289-1044

2571300
Teodoru, Catalin DMD 1,2
13275 W Colonial Dr
Winter Garden, FL 34787
(407) 905-8827
Romanian

3266544
Thamarasseril, Sherin DMD[1,2]
404 E Central Blvd
Orlando, FL 32801
(407) 440-6777

3266544
Thamarasseril, Sherin DMD[1,2]
404 E Central Blvd Ste 100
Orlando, FL 32801
(407) 440-6777

3266544
Thamarasseril, Sherin DMD[1,2]
4441 Hoffner Ave
Orlando, FL 32812
(407) 218-4744

3266544
Thamarasseril, Sherin DMD[1,2]
5122 Dr Phillips Blvd
Orlando, FL 32819
(407) 434-8344

3266544
Thamarasseril, Sherin DMD[1,2]
7341 W Sand Lake Rd Ste 1065
Orlando, FL 32819
(407) 781-0386

2032023
Thanasasavat, Sirin DMD[1,2]
8010 Sunport Dr Ste 115
Orlando, FL 32809
(407) 412-7887
Spanish, Tagalog, Thai

3144942
Thony, Jaime C DDS[1,2]
3727 N Goldenrod Rd Ste 108
Winter Park, FL 32792
(407) 671-0001
Creole, Spanish, Vietnamese

3092731
Tolson, George E DMD 1,2
13188 E Colonial Dr Ste B5
Orlando, FL 32826
(407) 930-4035

3092731
Tolson, George E DMD 1,2
2845 S Orange Ave Ste 180
Orlando, FL 32806
(407) 734-1882

Orange

1 provider also accepts Medicaid
2 e-prescribing capabilities

1 proveedor también acepta Medicaid
2 capacidades para recetas eléctronicas

1290103
Torres, Orlando R DMD[1,2]
9753 S Orange Blossom Trl
Orlando, FL 32837
(407) 857-8585
Spanish

1290103
Torres, Orlando R DMD[1,2]
9753 S Orange Blossom Trl Ste 105
Orlando, FL 32837
(407) 857-8585
Spanish

2379071
Totera, John J DMD[1,2]
1603 S Hiawassee Rd Ste 135
Orlando, FL 32835
(407) 293-8324
Italian, Spanish

2379071
Totera, John J DMD[1,2]
2063 Aloma Ave Ste 203
Winter Park, FL 32792
(407) 673-9111
Italian, Spanish

2379071
Totera, John J DMD[1,2]
3907 E Colonial Dr
Orlando, FL 32803
(407) 228-0132
Italian, Spanish

2379071
Totera, John J DMD[1,2]
4401 S Orange Ave Ste 106
Orlando, FL 32806
(407) 851-2255
Italian, Spanish

2379071
Totera, John J DMD[1,2]
6432 W Colonial Dr
Orlando, FL 32818
(407) 293-9573
Italian, Spanish

2379071
Totera, John J DMD[1,2]
767 S Orange Blossom Trl
Apopka, FL 32703
(407) 889-2555
Italian, Spanish

2031066
Tran, Faye DMD[1,2]
13361 W Colonial Dr
Winter Garden, FL 34787
(407) 905-9622
Spanish, Vietnamese

2031066
Tran, Faye DMD[1,2]
3727 N Goldenrod Rd Ste 107
Winter Park, FL 32792
(407) 671-0001
Spanish, Vietnamese

2031066
Tran, Faye DMD[1,2]
3727 N Goldenrod Rd Ste 108
Winter Park, FL 32792
(407) 671-0001
Spanish, Vietnamese

2031066
Tran, Faye DMD[1,2]
4442A Curry Ford Rd
Orlando, FL 32812
(407) 482-5855
Spanish, Vietnamese

2031066
Tran, Faye DMD[1,2]
4732 S Kirkman Rd
Orlando, FL 32811
(407) 292-7373
Spanish, Vietnamese

2031066
Tran, Faye DMD[1,2]
5316 Central Florida Pkwy
Orlando, FL 32821
(407) 239-9557
Spanish, Vietnamese

2031066
Tran, Faye DMD[1,2]
7319 W Colonial Dr
Orlando, FL 32818
(407) 294-9200
Spanish, Vietnamese

3602341
Truong, David DMD[1,2]
12990 Tanja King Blvd
Orlando, FL 32828
(689) 206-5097
Arabic, Bulgarian, Creoles, German, Mandarin

3602341
Truong, David DMD[1,2]
1500 W Orange Blossom Trl
Apopka, FL 32712
(407) 358-6287
Arabic, Bulgarian, Creoles, German, Mandarin

3602341
Truong, David DMD[1,2]
2444 E Semoran Blvd
Apopka, FL 32703
(407) 410-6848
Arabic, Bulgarian, Creoles, German, Mandarin

2900187
Truong, Duy V DMD[1,2]
1500 W Orange Blossom Trl
Apopka, FL 32712
(407) 358-6287
Spanish

1 provider also accepts Medicaid
2 e-prescribing capabilities

1 proveedor también acepta Medicaid
2 capacidades para recetas eléctronicas

2900187
Truong, Duy V DMD[1,2]
250 N Alafaya Trl Ste 125
Orlando, FL 32828
(407) 658-4060
Spanish

1525190
Tubio, Abigail T DDS[1,2]
2444 E Semoran Blvd
Apopka, FL 32703
(407) 410-6848

1525190
Tubio, Abigail T DDS[1,2]
688 N Alafaya Trl Ste 107
Orlando, FL 32828
(321) 281-8555

1619531
Van, Jennie M DMD[1,2]
1610 Rouse Rd
Orlando, FL 32825
(407) 281-1119
Creoles, Mandarin, Persian, Modern, Spanish, Vietnamese

1619531
Van, Jennie M DMD[1,2]
3804 E Colonial Dr
Orlando, FL 32803
(407) 898-3800
Creoles, Mandarin, Persian, Modern, Spanish, Vietnamese

2618061
Van, Tim T DMD[1,2]
13361 W Colonial Dr
Winter Garden, FL 34787
(407) 905-9622
Korean, Spanish

2618061
Van, Tim T DMD[1,2]
2216 E Semoran Blvd
Apopka, FL 32703
(407) 889-4360
Korean, Spanish

2618061
Van, Tim T DMD[1,2]
3727 N Goldenrod Rd
Winter Park, FL 32792
(407) 671-0001
Korean, Spanish

2618061
Van, Tim T DMD[1,2]
5316 Central Florida Pkwy
Orlando, FL 32821
(407) 239-9557
Korean, Spanish

2618061
Van, Tim T DMD[1,2]
5425 S Semoran Blvd
Orlando, FL 32822
(407) 545-4451
Korean, Spanish

3414943
Vanmali, Pinky DMD 1,2
2511 S Orange Ave Ste 200
Orlando, FL 32806
(407) 541-6068

2142111
Varela, Monica L DDS 1,2
13188 E Colonial Dr Ste B5
Orlando, FL 32826
(407) 930-4035
Spanish

2142111
Varela, Monica L DDS 1,2
13361 W Colonial Dr
Winter Garden, FL 34787
(407) 905-9622
Spanish

2142111
Varela, Monica L DDS 1,2
2216 E Semoran Blvd
Apopka, FL 32703
(407) 889-4360
Spanish

2142111
Varela, Monica L DDS 1,2
2845 S Orange Ave Ste 180
Orlando, FL 32806
(407) 734-1882
Spanish

2142111
Varela, Monica L DDS 1,2
3727 N Goldenrod Rd Ste 107
Winter Park, FL 32792
(407) 671-0001
Spanish

2142111
Varela, Monica L DDS 1,2
3727 N Goldenrod Rd Ste 108
Winter Park, FL 32792
(407) 671-0001
Spanish

2142111
Varela, Monica L DDS 1,2
4307 E Colonial Dr
Orlando, FL 32803
(407) 514-0400
Spanish

Orange

1 provider also accepts Medicaid
2 e-prescribing capabilities

1 proveedor también acepta Medicaid
2 capacidades para recetas eléctronicas

2142111
Varela, Monica L DDS [1,2]
4442A Curry Ford Rd
Orlando, FL 32812
(407) 482-5855
Spanish

2142111
Varela, Monica L DDS [1,2]
4732 S Kirkman Rd
Orlando, FL 32811
(407) 292-7373
Spanish

2142111
Varela, Monica L DDS [1,2]
5316 Central Florida Pkwy
Orlando, FL 32821
(407) 239-9557
Spanish

2142111
Varela, Monica L DDS [1,2]
5425 S Semoran Blvd Ste 5A
Orlando, FL 32822
(407) 545-4451
Spanish

2142111
Varela, Monica L DDS [1,2]
7319 W Colonial Dr
Orlando, FL 32818
(407) 294-9200
Spanish

1070700
Velez Leon, Waleska I DMD[1,2]
13275 W Colonial Dr
Winter Garden, FL 34787
(407) 905-8827
Spanish

1070700
Velez Leon, Waleska I DMD[1,2]
210 E 7th St
Apopka, FL 32703
(407) 905-8827
Spanish

1070700
Velez Leon, Waleska I DMD[1,2]
6101 Lake Ellenor Dr Ste 106
Orlando, FL 32809
(407) 905-8827
Spanish

1070700
Velez Leon, Waleska I DMD[1,2]
840 Mercy Dr
Orlando, FL 32808
(407) 905-8827
Spanish

1070700
Velez Leon, Waleska I DMD[1,2]
849 Greenway Professional Ct
Orlando, FL 32824
(407) 905-8827
Spanish

2184034
Velez Yanguas, Gemma M DMD[1,2]
1700 Sand Lake Rd Ste D114
Orlando, FL 32809
(407) 517-5510

2184034
Velez Yanguas, Gemma M DMD[1,2]
3017 Daniels Rd Ste 108
Winter Garden, FL 34787
(407) 287-4660

2184034
Velez Yanguas, Gemma M DMD[1,2]
785 N Alafaya Trl
Orlando, FL 32828
(321) 354-0905

2905816
Vo, Tina H DMD[1,2]
13275 W Colonial Dr
Winter Garden, FL 34787
(407) 905-8827
Vietnamese

2905816
Vo, Tina H DMD[1,2]
6101 Lake Ellenor Dr Ste 106
Orlando, FL 32809
(407) 905-8827
Vietnamese

2905816
Vo, Tina H DMD[1,2]
840 Mercy Dr
Orlando, FL 32808
(407) 905-8827
Vietnamese

2905816
Vo, Tina H DMD[1,2]
849 Greenway Professional Ct
Orlando, FL 32824
(407) 905-8827
Vietnamese

2618892
Voaonsri, Nopparat DMD[1,2]
13188 E Colonial Dr Ste B5
Orlando, FL 32826
(407) 930-4035
Spanish

Orange

1 provider also accepts Medicaid
2 e-prescribing capabilities

1 proveedor también acepta Medicaid
2 capacidades para recetas eléctronicas

2618892
Voaonsri, Nopparat DMD[1,2]
2216 E Semoran Blvd
Apopka, FL 32703
(407) 889-4360
Spanish

2618892
Voaonsri, Nopparat DMD[1,2]
3727 N Goldenrod Rd Ste 107
Winter Park, FL 32792
(407) 671-0001
Spanish

2618892
Voaonsri, Nopparat DMD[1,2]
3727 N Goldenrod Rd Ste 108
Winter Park, FL 32792
(407) 671-0001
Spanish

2618892
Voaonsri, Nopparat DMD[1,2]
4307 E Colonial Dr
Orlando, FL 32803
(407) 514-0400
Spanish

2618892
Voaonsri, Nopparat DMD[1,2]
4732 S Kirkman Rd
Orlando, FL 32811
(407) 292-7373
Spanish

2618892
Voaonsri, Nopparat DMD[1,2]
5316 Central Florida Pkwy
Orlando, FL 32821
(407) 239-9557
Spanish

2618892
Voaonsri, Nopparat DMD[1,2]
5425 S Semoran Blvd Ste 5A
Orlando, FL 32822
(407) 545-4451
Spanish

2618892
Voaonsri, Nopparat DMD[1,2]
5824 N Orange Blossom Trl
Orlando, FL 32810
(407) 979-4881
Spanish

2618892
Voaonsri, Nopparat DMD[1,2]
7319 W Colonial Dr
Orlando, FL 32818
(407) 294-9200
Spanish

3279252
Wagimin, Ruby R DMD 1,2
3727 N Goldenrod Rd Ste 108
Winter Park, FL 32792
(407) 671-0001
Dutch, French, Greek, Modern, Hebrew, Spanish

2111317
Walker, Aaron S DMD 1,2
13188 E Colonial Dr Ste B5
Orlando, FL 32826
(407) 930-4035
Spanish

2111317
Walker, Aaron S DMD 1,2
13361 W Colonial Dr
Winter Garden, FL 34787
(407) 905-9622
Spanish

2111317
Walker, Aaron S DMD 1,2
2216 E Semoran Blvd
Apopka, FL 32703
(407) 889-4360
Spanish

2111317
Walker, Aaron S DMD 1,2
2845 S Orange Ave Ste 180
Orlando, FL 32806
(407) 734-1882
Spanish

2111317
Walker, Aaron S DMD 1,2
3727 N Goldenrod Rd Ste 108
Winter Park, FL 32792
(407) 671-0001
Spanish

2111317
Walker, Aaron S DMD 1,2
4442A Curry Ford Rd
Orlando, FL 32812
(407) 482-5855
Spanish

Orange

1 provider also accepts Medicaid
2 e-prescribing capabilities

1 proveedor también acepta Medicaid
2 capacidades para recetas eléctronicas

2111317
Walker, Aaron S DMD 1,2
4732 S Kirkman Rd
Orlando, FL 32811
(407) 292-7373
Spanish

2111317
Walker, Aaron S DMD 1,2
5425 S Semoran Blvd Ste 5A
Orlando, FL 32822
(407) 545-4451
Spanish

2111317
Walker, Aaron S DMD 1,2
5824 N Orange Blossom Trl
Orlando, FL 32810
(407) 979-4881
Spanish

2111317
Walker, Aaron S DMD 1,2
7319 W Colonial Dr
Orlando, FL 32818
(407) 294-9200
Spanish

2111317
Walker, Aaron S DMD 1,2
8204 Crystal Clear Ln Ste 600
Orlando, FL 32809
(407) 239-0126
Spanish

1316711
Ward, Michael Alan DDS[1,2]
13188 E Colonial Dr Ste B5
Orlando, FL 32826
(407) 930-4035
Spanish

1316711
Ward, Michael Alan DDS[1,2]
2200 Lee Rd
Winter Park, FL 32789
(407) 628-9877
Spanish

1316711
Ward, Michael Alan DDS[1,2]
2216 E Semoran Blvd
Apopka, FL 32703
(407) 889-4360
Spanish

1316711
Ward, Michael Alan DDS[1,2]
2845 S Orange Ave Ste 180
Orlando, FL 32806
(407) 734-1882
Spanish

1316711
Ward, Michael Alan DDS[1,2]
3727 N Goldenrod Rd Ste 108
Winter Park, FL 32792
(407) 671-0001
Spanish

1316711
Ward, Michael Alan DDS[1,2]
4307 E Colonial Dr
Orlando, FL 32803
(407) 514-0400
Spanish

1316711
Ward, Michael Alan DDS[1,2]
4442A Curry Ford Rd
Orlando, FL 32812
(407) 482-5855
Spanish

1316711
Ward, Michael Alan DDS[1,2]
4732 S Kirkman Rd
Orlando, FL 32811
(407) 292-7373
Spanish

1316711
Ward, Michael Alan DDS[1,2]
5316 Central Florida Pkwy
Orlando, FL 32821
(407) 239-9557
Spanish

1316711
Ward, Michael Alan DDS[1,2]
5824 N Orange Blossom Trl
Orlando, FL 32810
(407) 979-4881
Spanish

1316711
Ward, Michael Alan DDS[1,2]
7319 W Colonial Dr
Orlando, FL 32818
(407) 294-9200
Spanish

1 provider also accepts Medicaid
2 e-prescribing capabilities

1 proveedor también acepta Medicaid
2 capacidades para recetas eléctronicas

2787608
Waterman, Bruce D DMD[1,2]
2063 Aloma Ave Ste 203
Winter Park, FL 32792
(407) 673-9111

1647638
Weinstock, Rebecaann DDS[1,2]
110 S Orlando Ave Ste 10
Winter Park, FL 32789
(407) 691-3447
Spanish

2729105
Williams, Hanief G DMD[1,2]
13188 E Colonial Dr Ste B5
Orlando, FL 32826
(407) 930-4035
Spanish

2729105
Williams, Hanief G DMD[1,2]
13361 W Colonial Dr
Winter Garden, FL 34787
(407) 905-9622
Spanish

2729105
Williams, Hanief G DMD[1,2]
2200 Lee Rd
Winter Park, FL 32789
(407) 628-9877
Spanish

2729105
Williams, Hanief G DMD[1,2]
2216 E Semoran Blvd
Apopka, FL 32703
(407) 889-4360
Spanish

2729105
Williams, Hanief G DMD[1,2]
2845 S Orange Ave Ste 180
Orlando, FL 32806
(407) 543-8509
Spanish

2729105
Williams, Hanief G DMD[1,2]
3727 N Goldenrod Rd Ste 107
Winter Park, FL 32792
(407) 671-0001
Spanish

2729105
Williams, Hanief G DMD[1,2]
3727 N Goldenrod Rd Ste 108
Winter Park, FL 32792
(407) 543-8509
Spanish

2729105
Williams, Hanief G DMD[1,2]
4307 E Colonial Dr
Orlando, FL 32803
(407) 514-0400
Spanish

2729105
Williams, Hanief G DMD[1,2]
4442A Curry Ford Rd
Orlando, FL 32812
(407) 482-5855
Spanish

2729105
Williams, Hanief G DMD[1,2]
4732 S Kirkman Rd
Orlando, FL 32811
(407) 543-8509
Spanish

2729105
Williams, Hanief G DMD[1,2]
5316 Central Florida Pkwy
Orlando, FL 32821
(407) 239-9557
Spanish

2729105
Williams, Hanief G DMD[1,2]
5425 S Semoran Blvd Ste 5A
Orlando, FL 32822
(407) 545-4451
Spanish

2729105
Williams, Hanief G DMD[1,2]
5824 N Orange Blossom Trl
Orlando, FL 32810
(407) 979-4881
Spanish

2729105
Williams, Hanief G DMD[1,2]
7319 W Colonial Dr
Orlando, FL 32818
(407) 543-8509
Spanish

Orange

1 provider also accepts Medicaid
2 e-prescribing capabilities

1 proveedor también acepta Medicaid
2 capacidades para recetas eléctronicas

2641140
Williams, Melissa R DMD[1,2]
4441 Hoffner Ave
Orlando, FL 32812
(407) 218-4744

1771068
Windom, Jon DDS[1,2]
3907 E Colonial Dr
Orlando, FL 32803
(407) 228-0132
Spanish

2608422
Wray, Roger D DDS[1,2]
210 E 7th St
Apopka, FL 32703
(407) 905-8827

2608422
Wray, Roger D DDS[1,2]
7900 Forest City Rd
Orlando, FL 32810
(407) 905-8827

2608422
Wray, Roger D DDS[1,2]
7900 Forest City Rd Ste 501
Orlando, FL 32810
(407) 905-8827

2608422
Wray, Roger D DDS[1,2]
849 Greenway Professional Ct
Orlando, FL 32824
(407) 905-8827

3194556
You, Jae Y DDS[1,2]
13188 E Colonial Dr Ste B5
Orlando, FL 32826
(407) 543-8509
Hindi, Korean, Marathi, Russian, Spanish

3194556
You, Jae Y DDS[1,2]
13361 W Colonial Dr
Winter Garden, FL 34787
(407) 543-8509
Hindi, Korean, Marathi, Russian, Spanish

3194556
You, Jae Y DDS[1,2]
2216 E Semoran Blvd
Apopka, FL 32703
(407) 543-8509
Hindi, Korean, Marathi, Russian, Spanish

3194556
You, Jae Y DDS[1,2]
2845 S Orange Ave Ste 180
Orlando, FL 32806
(407) 543-8509
Hindi, Korean, Marathi, Russian, Spanish

3194556
You, Jae Y DDS[1,2]
3727 N Goldenrod Rd Ste 108
Winter Park, FL 32792
(407) 543-8509
Hindi, Korean, Marathi, Russian, Spanish

3194556
You, Jae Y DDS[1,2]
4442A Curry Ford Rd
Orlando, FL 32812
(407) 543-8509
Hindi, Korean, Marathi, Russian, Spanish

3194556
You, Jae Y DDS[1,2]
4732 S Kirkman Rd
Orlando, FL 32811
(407) 543-8509
Hindi, Korean, Marathi, Russian, Spanish

3194556
You, Jae Y DDS[1,2]
5316 Central Florida Pkwy
Orlando, FL 32821
(407) 543-8509
Hindi, Korean, Marathi, Russian, Spanish

3194556
You, Jae Y DDS[1,2]
5425 S Semoran Blvd Ste 5A
Orlando, FL 32822
(407) 543-8509
Hindi, Korean, Marathi, Russian, Spanish

3194556
You, Jae Y DDS[1,2]
5824 N Orange Blossom Trl
Orlando, FL 32810
(407) 543-8509
Hindi, Korean, Marathi, Russian, Spanish

3194556
You, Jae Y DDS[1,2]
7319 W Colonial Dr
Orlando, FL 32818
(407) 543-8509
Hindi, Korean, Marathi, Russian, Spanish

2603039
Yu, Lina DMD[1,2]
2200 Lee Rd
Winter Park, FL 32789
(407) 628-9877
Mandarin, Spanish

2603039
Yu, Lina DMD[1,2]
3727 N Goldenrod Rd Ste 108
Winter Park, FL 32792
(407) 671-0001
Mandarin, Spanish

Orange

1 provider also accepts Medicaid
2 e-prescribing capabilities

1 proveedor también acepta Medicaid
2 capacidades para recetas eléctronicas

2603039
Yu, Lina DMD[1,2]
4307 E Colonial Dr
Orlando, FL 32803
(407) 514-0400
Mandarin, Spanish

2071577
Zaman, Arif DMD[1,2]
4441 Hoffner Ave
Orlando, FL 32812
(407) 218-4744
Spanish

3883238
Zanoni Morales, Anastacia Piceli DMD 1,2
12329 S Orange Blossom Trl
Orlando, FL 32837
(407) 890-7915

3883238
Zanoni Morales, Anastacia Piceli DMD 1,2
1530 Citrus Medical Ct Ste 102
Ocoee, FL 34761
(407) 289-1044

3883238
Zanoni Morales, Anastacia Piceli DMD 1,2
7602 W Sand Lake Rd
Orlando, FL 32819
(407) 826-1234

3262332
Zavala, Mark DMD[1,2]
5316 Central Florida Pkwy
Orlando, FL 32821
(407) 239-9557

3266583
Zogaib, Elizabeth M DMD[1,2]
4442A Curry Ford Rd
Orlando, FL 32812
(407) 892-1643
Spanish

Dentistry - Endodontics

1856721
Aippersbach, William J DMD[1,2]
12301 Lake Underhill Rd Ste 104
Orlando, FL 32828
(407) 581-9515
Italian, Spanish, Vietnamese

1856721
Aippersbach, William J DMD[1,2]
610 N Mills Ave Ste 210
Orlando, FL 32803
(407) 423-7667
Italian, Spanish, Vietnamese

2589624
Alvi, Mobeen M DDS 1,2
110 S Orlando Ave Ste 10
Winter Park, FL 32789
(407) 691-3447
Punjab, Spanish, Urdu, Vietnamese

2589624
Alvi, Mobeen M DDS 1,2
2444 E Semoran Blvd
Apopka, FL 32703
(407) 410-6848
Punjab, Spanish, Urdu, Vietnamese

2589624
Alvi, Mobeen M DDS 1,2
4441 Hoffner Ave
Orlando, FL 32812
(407) 218-4744
Punjab, Spanish, Urdu, Vietnamese

2589624
Alvi, Mobeen M DDS 1,2
5122 Dr Phillips Blvd
Orlando, FL 32819
(407) 434-8344
Punjab, Spanish, Urdu, Vietnamese

2589624
Alvi, Mobeen M DDS 1,2
688 N Alafaya Trl Ste 107
Orlando, FL 32828
(321) 281-8555
Punjab, Spanish, Urdu, Vietnamese

2589624
Alvi, Mobeen M DDS 1,2
7341 W Sand Lake Rd Ste 1065
Orlando, FL 32819
(407) 781-0386
Punjab, Spanish, Urdu, Vietnamese

1492987
Baker, James R DMD 1,2
13188 E Colonial Dr Ste B5
Orlando, FL 32826
(407) 930-4035
Spanish

1492987
Baker, James R DMD 1,2
2845 S Orange Ave Ste 180
Orlando, FL 32806
(407) 734-1882
Spanish

1 provider also accepts Medicaid
2 e-prescribing capabilities

1 proveedor también acepta Medicaid
2 capacidades para recetas eléctronicas

1492987
Baker, James R DMD 1,2
3727 N Goldenrod Rd Ste 108
Winter Park, FL 32792
(407) 671-0001
Spanish

1492987
Baker, James R DMD 1,2
4307 E Colonial Dr
Orlando, FL 32803
(407) 514-0400
Spanish

1492987
Baker, James R DMD 1,2
4442A Curry Ford Rd
Orlando, FL 32812
(407) 482-5855
Spanish

1492987
Baker, James R DMD 1,2
5316 Central Florida Pkwy
Orlando, FL 32821
(407) 239-9557
Spanish

1492987
Baker, James R DMD 1,2
5425 S Semoran Blvd Ste 5A
Orlando, FL 32822
(407) 545-4451
Spanish

1776242
Bergman, Adam V DMD[1,2]
12301 Lake Underhill Rd Ste 104
Orlando, FL 32828
(407) 581-9515
Spanish

3173959
Carter, Anthony J DDS 1,2
688 N Alafaya Trl Ste 107
Orlando, FL 32828
(321) 281-8555

1855327
Cherian, Shiju DDS[1,2]
13188 E Colonial Dr Ste B5
Orlando, FL 32826
(407) 930-4035
Spanish

1855327
Cherian, Shiju DDS[1,2]
13361 W Colonial Dr
Winter Garden, FL 34787
(407) 905-9622
Spanish

1855327
Cherian, Shiju DDS[1,2]
3727 N Goldenrod Rd Ste 108
Winter Park, FL 32792
(407) 671-0001
Spanish

1855327
Cherian, Shiju DDS[1,2]
4307 E Colonial Dr
Orlando, FL 32803
(407) 514-0400
Spanish

1855327
Cherian, Shiju DDS[1,2]
4732 S Kirkman Rd
Orlando, FL 32811
(407) 292-7373
Spanish

1855327
Cherian, Shiju DDS[1,2]
5316 Central Florida Pkwy
Orlando, FL 32821
(407) 239-9557
Spanish

1855327
Cherian, Shiju DDS[1,2]
5425 S Semoran Blvd Ste 5A
Orlando, FL 32822
(407) 545-4451
Spanish

1855327
Cherian, Shiju DDS[1,2]
5824 N Orange Blossom Trl
Orlando, FL 32810
(407) 979-4881
Spanish

1855327
Cherian, Shiju DDS[1,2]
7319 W Colonial Dr
Orlando, FL 32818
(407) 294-9200
Spanish

2856602
De Armas, Veronica A DMD[1,2]
110 S Orlando Ave Ste 10
Winter Park, FL 32789
(407) 691-3447
Spanish

2856602
De Armas, Veronica A DMD[1,2]
4441 Hoffner Ave
Orlando, FL 32812
(407) 218-4744
Spanish

Orange

1 provider also accepts Medicaid
2 e-prescribing capabilities

1 proveedor también acepta Medicaid
2 capacidades para recetas eléctronicas

2856602
De Armas, Veronica A DMD[1,2]
688 N Alafaya Trl Ste 107
Orlando, FL 32828
(321) 281-8555
Spanish

2856602
De Armas, Veronica A DMD[1,2]
7341 W Sand Lake Rd Ste 1065
Orlando, FL 32819
(407) 781-0386
Spanish

1506730
Earnhardt, Charles E DMD[1,2]
13361 W Colonial Dr
Winter Garden, FL 34787
(407) 905-9622
Spanish

1506730
Earnhardt, Charles E DMD[1,2]
2845 S Orange Ave Ste 180
Orlando, FL 32806
(407) 734-1882
Spanish

1506730
Earnhardt, Charles E DMD[1,2]
4442A Curry Ford Rd
Orlando, FL 32812
(407) 482-5855
Spanish

1506730
Earnhardt, Charles E DMD[1,2]
4732 S Kirkman Rd
Orlando, FL 32811
(407) 292-7373
Spanish

1506730
Earnhardt, Charles E DMD[1,2]
5316 Central Florida Pkwy
Orlando, FL 32821
(407) 239-9557
Spanish

1506730
Earnhardt, Charles E DMD[1,2]
5425 S Semoran Blvd Ste 5A
Orlando, FL 32822
(407) 545-4451
Spanish

1506730
Earnhardt, Charles E DMD[1,2]
5824 N Orange Blossom Trl
Orlando, FL 32810
(407) 979-4881
Spanish

2165080
Gankin, Mikhail M DMD[1,2]
9436 Narcoossee Rd
Orlando, FL 32827
(772) 231-6004
Russian, Spanish

3273089
Germann, Ryan J DMD 1,2
2444 E Semoran Blvd
Apopka, FL 32703
(407) 410-6848
Spanish

3273089
Germann, Ryan J DMD 1,2
4441 Hoffner Ave
Orlando, FL 32812
(407) 218-4744
Spanish

3273089
Germann, Ryan J DMD 1,2
5122 Dr Phillips Blvd
Orlando, FL 32819
(407) 434-8344
Spanish

3273089
Germann, Ryan J DMD 1,2
688 N Alafaya Trl Ste 107
Orlando, FL 32828
(321) 281-8555
Spanish

3273089
Germann, Ryan J DMD 1,2
7341 W Sand Lake Rd Ste 1065
Orlando, FL 32819
(407) 781-0386
Spanish

3383541
Giron Cerrato, Maria G DMD[1,2]
4441 Hoffner Ave
Orlando, FL 32812
(407) 218-4744
Spanish

3383541
Giron Cerrato, Maria G DMD[1,2]
5122 Dr Phillips Blvd
Orlando, FL 32819
(407) 434-8344
Spanish

1 provider also accepts Medicaid
2 e-prescribing capabilities

1 proveedor también acepta Medicaid
2 capacidades para recetas eléctronicas

1347844
Isler, Aaron E DDS[1,2]
12301 Lake Underhill Rd Ste 104
Orlando, FL 32828
(407) 581-9515
Japanese, Mandarin, Spanish

2405252
Jungermann, Gretchen B DMD[1,2]
12301 Lake Underhill Rd Ste 104
Orlando, FL 32828
(407) 581-9515
Italian, Portuguese, Spanish, Vietnamese

2405252
Jungermann, Gretchen B DMD[1,2]
15815 Shaddock Dr Ste 140
Winter Garden, FL 34787
(407) 554-1900
Italian, Portuguese, Spanish, Vietnamese

2405252
Jungermann, Gretchen B DMD[1,2]
670 N Orlando Ave Ste 203
Maitland, FL 32751
(407) 755-4700
Italian, Portuguese, Spanish, Vietnamese

2405252
Jungermann, Gretchen B DMD[1,2]
7932 W Sand Lake Rd Ste 304
Orlando, FL 32819
(407) 420-0009
Italian, Portuguese, Spanish, Vietnamese

2715777
Kunz, Kevin R DDS[1,2]
785 N Alafaya Trl
Orlando, FL 32828
(321) 354-0905
Kurdish, Laotian-laos, Latvian, Serbian, Spanish

1385496
Lipkin, Brad A DDS[1,2]
12301 Lake Underhill Rd Ste 104
Orlando, FL 32828
(407) 423-7667

1385496
Lipkin, Brad A DDS[1,2]
15815 Shaddock Dr Ste 140
Winter Garden, FL 34787
(407) 554-1900

1385496
Lipkin, Brad A DDS[1,2]
670 N Orlando Ave Ste 203
Maitland, FL 32751
(407) 755-4700

1385496
Lipkin, Brad A DDS[1,2]
7932 W Sand Lake Rd Ste 304
Orlando, FL 32819
(407) 420-0009

1274458
Norkin, Gary S DDS[1,2]
7341 W Sand Lake Rd Ste 1065
Orlando, FL 32819
(407) 781-0386
Portuguese, Spanish

3122035
Reynolds, John Z DDS 1,2
12231 E Colonial Dr Ste 150
Orlando, FL 32826
(407) 381-1960
Arabic, Bengali, Bulgarian, Czech, Mandarin

3122035
Reynolds, John Z DDS 1,2
12990 Tanja King Blvd
Orlando, FL 32828
(689) 206-5097
Arabic, Bengali, Bulgarian, Czech, Mandarin

2729760
Salbo, Fredericka DMD 1,2
110 S Orlando Ave Ste 10
Winter Park, FL 32789
(407) 691-3447
Arabic, Filipino (philipino), French, Persian, Modern, Spanish

2729760
Salbo, Fredericka DMD 1,2
4441 Hoffner Ave
Orlando, FL 32812
(407) 218-4744
Arabic, Filipino (philipino), French, Persian, Modern, Spanish

2729760
Salbo, Fredericka DMD 1,2
5122 Dr Phillips Blvd
Orlando, FL 32819
(407) 434-8344
Arabic, Filipino (philipino), French, Persian, Modern, Spanish

Orange

1 provider also accepts Medicaid
2 e-prescribing capabilities

1 proveedor también acepta Medicaid
2 capacidades para recetas eléctronicas

2729760
Salbo, Fredericka DMD[1,2]
688 N Alafaya Trl Ste 107
Orlando, FL 32828
(321) 281-8555
Arabic, Filipino (philipino), French, Persian, Modern, Spanish

1524691
Schwartz, William T DDS[1,2]
13361 W Colonial Dr
Winter Garden, FL 34787
(407) 905-9622

1524691
Schwartz, William T DDS[1,2]
2845 S Orange Ave Ste 180
Orlando, FL 32806
(407) 734-1882

1524691
Schwartz, William T DDS[1,2]
4732 S Kirkman Rd
Orlando, FL 32811
(407) 292-7373

2164547
Sreekantaiah, Kiran M DMD[1,2]
2216 E Semoran Blvd
Apopka, FL 32703
(407) 889-4360

2164547
Sreekantaiah, Kiran M DMD[1,2]
5316 Central Florida Pkwy
Orlando, FL 32821
(407) 239-9557

2164547
Sreekantaiah, Kiran M DMD[1,2]
5425 S Semoran Blvd Ste 5A
Orlando, FL 32822
(407) 545-4451

2164547
Sreekantaiah, Kiran M DMD[1,2]
5824 N Orange Blossom Trl
Orlando, FL 32810
(407) 979-4881

2164547
Sreekantaiah, Kiran M DMD[1,2]
7319 W Colonial Dr
Orlando, FL 32818
(407) 294-9200

1315488
Temple, Timothy J DMD[1,2]
610 N Mills Ave Ste 210
Orlando, FL 32803
(407) 423-7667
Japanese, Mandarin, Spanish

2890668
Tink, Lauren DMD[1,2]
110 S Orlando Ave Ste 10
Winter Park, FL 32789
(407) 691-3447
French, Russian, Spanish

2890668
Tink, Lauren DMD[1,2]
2444 E Semoran Blvd
Apopka, FL 32703
(407) 410-6848
French, Russian, Spanish

2890668
Tink, Lauren DMD[1,2]
4441 Hoffner Ave
Orlando, FL 32812
(407) 218-4744
French, Russian, Spanish

2890668
Tink, Lauren DMD[1,2]
5122 Dr Phillips Blvd
Orlando, FL 32819
(407) 434-8344
French, Russian, Spanish

2890668
Tink, Lauren DMD[1,2]
688 N Alafaya Trl Ste 107
Orlando, FL 32828
(321) 281-8555
French, Russian, Spanish

2890668
Tink, Lauren DMD[1,2]
7341 W Sand Lake Rd Ste 1065
Orlando, FL 32819
(407) 781-0386
French, Russian, Spanish

3143256
Yanover, Joshua D DMD[1,2]
12851 Narcoossee Rd Ste 102
Orlando, FL 32832
(407) 749-1560

Dentistry - Oral & Maxillofacial

1277809
Achong, Ronald M DMD[1,2]
10153 Clear Vista St
Orlando, FL 32832
(407) 207-8005
Spanish

1 provider also accepts Medicaid
2 e-prescribing capabilities

1 proveedor también acepta Medicaid
2 capacidades para recetas eléctronicas

1277809
Achong, Ronald M DMD[1,2]
5742 Hamlin Groves Trl
Winter Garden, FL 34787
(407) 749-0464
Spanish

1277809
Achong, Ronald M DMD[1,2]
5742 Hamlin Groves Trl Ste 130
Winter Garden, FL 34787
(407) 749-0464
Spanish

2266105
Adams, Bryan H DMD 1,2
13188 E Colonial Dr Ste B5
Orlando, FL 32826
(407) 930-4035
Spanish

2266105
Adams, Bryan H DMD 1,2
13361 W Colonial Dr
Winter Garden, FL 34787
(407) 905-9622
Spanish

2266105
Adams, Bryan H DMD 1,2
2216 E Semoran Blvd
Apopka, FL 32703
(407) 889-4360
Spanish

2266105
Adams, Bryan H DMD 1,2
2845 S Orange Ave Ste 180
Orlando, FL 32806
(407) 734-1882
Spanish

2266105
Adams, Bryan H DMD 1,2
3727 N Goldenrod Rd Ste 108
Winter Park, FL 32792
(407) 671-0001
Spanish

2266105
Adams, Bryan H DMD 1,2
4442A Curry Ford Rd
Orlando, FL 32812
(407) 482-5855
Spanish

2266105
Adams, Bryan H DMD 1,2
4732 S Kirkman Rd
Orlando, FL 32811
(407) 292-7373
Spanish

2266105
Adams, Bryan H DMD 1,2
5316 Central Florida Pkwy
Orlando, FL 32821
(407) 239-9557
Spanish

2266105
Adams, Bryan H DMD 1,2
5425 S Semoran Blvd Ste 5A
Orlando, FL 32822
(407) 545-4451
Spanish

2266105
Adams, Bryan H DMD 1,2
5824 N Orange Blossom Trl
Orlando, FL 32810
(407) 979-4881
Spanish

2266105
Adams, Bryan H DMD 1,2
7319 W Colonial Dr
Orlando, FL 32818
(407) 294-9200
Spanish

1274022
Aves, Renato J DDS[1,2]
320 N Edinburgh Dr Ste A
Winter Park, FL 32792
(813) 885-6555
Spanish

2541236
Bower, Daniel L DMD 1,2
1864 N Alafaya Trl Ste 100
Orlando, FL 32826
(407) 275-6626
Arabic, Bosnian, Filipino (philipino), German, Persian, Modern

2541236
Bower, Daniel L DMD 1,2
5150 Curry Ford Rd
Orlando, FL 32812
(407) 282-3304
Arabic, Bosnian, Filipino (philipino), German, Persian, Modern

Orange

1 provider also accepts Medicaid
2 e-prescribing capabilities

1 proveedor también acepta Medicaid
2 capacidades para recetas eléctronicas

2541236
Bower, Daniel L DMD 1,2
610 N Mills Ave Ste 100
Orlando, FL 32803
(321) 843-2261
Arabic, Bosnian, Filipino (philipino), German, Persian, Modern

693431
Briceno, Hector L DMD 1,2
1700 Sand Lake Rd Ste D114
Orlando, FL 32809
(407) 517-5510
Spanish

693431
Briceno, Hector L DMD 1,2
785 N Alafaya Trl
Orlando, FL 32828
(321) 354-0905
Spanish

1285318
Burchfield, Tommie L DMD[1,2]
13188 E Colonial Dr Ste B5
Orlando, FL 32826
(407) 930-4035
Spanish

1285318
Burchfield, Tommie L DMD[1,2]
13361 W Colonial Dr
Winter Garden, FL 34787
(407) 905-9622
Spanish

1285318
Burchfield, Tommie L DMD[1,2]
2200 Lee Rd
Winter Park, FL 32789
(407) 628-9877
Spanish

1285318
Burchfield, Tommie L DMD[1,2]
2845 S Orange Ave Ste 180
Orlando, FL 32806
(407) 734-1882
Spanish

1285318
Burchfield, Tommie L DMD[1,2]
3727 N Goldenrod Rd Ste 107
Winter Park, FL 32792
(407) 671-0001
Spanish

1285318
Burchfield, Tommie L DMD[1,2]
4732 S Kirkman Rd
Orlando, FL 32811
(407) 292-7373
Spanish

1285318
Burchfield, Tommie L DMD[1,2]
5316 Central Florida Pkwy
Orlando, FL 32821
(407) 239-9557
Spanish

1285318
Burchfield, Tommie L DMD[1,2]
7319 W Colonial Dr
Orlando, FL 32818
(407) 294-9200
Spanish

1285318
Burchfield, Tommie L DMD[1,2]
8204 Crystal Clear Ln Ste 600
Orlando, FL 32809
(407) 239-0126
Spanish

1321028
Crofton, Daniel J DDS 1,2
1864 N Alafaya Trl Ste 100
Orlando, FL 32826
(407) 275-6626
Arabic, Bosnian, Filipino (philipino), German, Persian, Modern

1321028
Crofton, Daniel J DDS 1,2
5150 Curry Ford Rd
Orlando, FL 32812
(407) 282-3304
Arabic, Bosnian, Filipino (philipino), German, Persian, Modern

1321028
Crofton, Daniel J DDS 1,2
610 N Mills Ave Ste 100
Orlando, FL 32803
(407) 843-2261
Arabic, Bosnian, Filipino (philipino), German, Persian, Modern

Orange

1 provider also accepts Medicaid
2 e-prescribing capabilities

1 proveedor también acepta Medicaid
2 capacidades para recetas eléctronicas

1321028
Crofton, Daniel J DDS 1,2
9161 Narcoossee Rd Ste 105
Orlando, FL 32827
(407) 745-4664
Arabic, Bosnian, Filipino (philipino), German, Persian, Modern

2995375
Del Valle, Jorge J DMD 1,2
110 S Orlando Ave Ste 10
Winter Park, FL 32789
(407) 691-3447
Spanish

2995375
Del Valle, Jorge J DMD 1,2
2444 E Semoran Blvd
Apopka, FL 32703
(407) 410-6848
Spanish

2995375
Del Valle, Jorge J DMD 1,2
5122 Dr Phillips Blvd
Orlando, FL 32819
(407) 434-8344
Spanish

2995375
Del Valle, Jorge J DMD 1,2
688 N Alafaya Trl Ste 107
Orlando, FL 32828
(321) 281-8555
Spanish

2995375
Del Valle, Jorge J DMD 1,2
7341 W Sand Lake Rd Ste 1065
Orlando, FL 32819
(407) 781-0386
Spanish

3092725
Elmohd, Tarik DMD[1,2]
320 N Edinburgh Dr Ste A
Winter Park, FL 32792
(407) 951-6555
Arabic, Spanish

3208426
Gies, Jeremy R DMD 1,2
1864 N Alafaya Trl Ste 100
Orlando, FL 32826
(407) 275-6626

3208426
Gies, Jeremy R DMD 1,2
610 N Mills Ave Ste 100
Orlando, FL 32803
(407) 843-2261

3262993
Hall, David E DDS[1,2]
1864 N Alafaya Trl Ste 100
Orlando, FL 32826
(407) 275-6626

3262993
Hall, David E DDS[1,2]
610 N Mills Ave Ste 100
Orlando, FL 32803
(407) 843-2261

3071503
Kalsow, Oleg E DMD 1,2
320 N Edinburgh Dr Ste A
Winter Park, FL 32792
(813) 885-6555
Russian

2958814
Kossak, Zenon P DDS 1,2
688 N Alafaya Trl Ste 107
Orlando, FL 32828
(321) 281-8555
Spanish

1806931
Latham, Christopher W DMD[1,2]
10153 Clear Vista St
Orlando, FL 32832
(407) 207-8005
Spanish

1806931
Latham, Christopher W DMD[1,2]
10437 Moss Park Rd Ste C
Orlando, FL 32832
(407) 207-8005
Spanish

1806931
Latham, Christopher W DMD[1,2]
5742 Hamlin Groves Trl Ste 130
Winter Garden, FL 34787
(407) 749-0464
Spanish

1225706
Lawson, Scott D DDS 1,2
13361 W Colonial Dr
Winter Garden, FL 34787
(407) 905-9622

1225706
Lawson, Scott D DDS 1,2
2216 E Semoran Blvd
Apopka, FL 32703
(407) 889-4360

1225706
Lawson, Scott D DDS 1,2
3727 N Goldenrod Rd Ste 108
Winter Park, FL 32792
(407) 671-0001

Orange

1 provider also accepts Medicaid
2 e-prescribing capabilities

1 proveedor también acepta Medicaid
2 capacidades para recetas eléctronicas

1225706
Lawson, Scott D DDS 1,2
4732 S Kirkman Rd
Orlando, FL 32811
(407) 292-7373

1225706
Lawson, Scott D DDS 1,2
5316 Central Florida Pkwy
Orlando, FL 32821
(407) 239-9557

1225706
Lawson, Scott D DDS 1,2
7319 W Colonial Dr
Orlando, FL 32818
(407) 294-9200

1549158
Pantzoulas, Spiro J DMD[1,2]
2444 E Semoran Blvd
Apopka, FL 32703
(407) 410-6848
Greek, Modern, Spanish

1549158
Pantzoulas, Spiro J DMD[1,2]
4441 Hoffner Ave
Orlando, FL 32812
(407) 218-4744
Greek, Modern, Spanish

1549158
Pantzoulas, Spiro J DMD[1,2]
5122 Dr Phillips Blvd
Orlando, FL 32819
(407) 434-8344
Greek, Modern, Spanish

1549158
Pantzoulas, Spiro J DMD[1,2]
688 N Alafaya Trl Ste 107
Orlando, FL 32828
(321) 281-8555
Greek, Modern, Spanish

1549158
Pantzoulas, Spiro J DMD[1,2]
7341 W Sand Lake Rd Ste 1065
Orlando, FL 32819
(407) 781-0386
Greek, Modern, Spanish

1709584
Ramirez, Jose Luis Leon DMD[1,2]
4441 Hoffner Ave
Orlando, FL 32812
(407) 218-4744
Amharic, Arabic, Creoles, German, Greek, Modern

1709584
Ramirez, Jose Luis Leon DMD[1,2]
7341 W Sand Lake Rd Ste 1065
Orlando, FL 32819
(407) 781-0386
Amharic, Arabic, Creoles, German, Greek, Modern

1704871
Segui, Maikel DDS[1,2]
7341 W Sand Lake Rd Ste 1065
Orlando, FL 32819
(407) 781-0386
Korean, Persian, Modern, Spanish

364766
Shaikh, Zakir A DMD 1,2
12780 Waterford Lakes Pkwy Ste 110
Orlando, FL 32828
(407) 380-5855
Creole, French, Spanish

2279762
Sterrett, David R DMD 1,2
13188 E Colonial Dr Ste B5
Orlando, FL 32826
(407) 930-4035

2279762
Sterrett, David R DMD 1,2
13361 W Colonial Dr
Winter Garden, FL 34787
(407) 905-9622

2279762
Sterrett, David R DMD 1,2
2845 S Orange Ave Ste 180
Orlando, FL 32806
(407) 734-1882

2279762
Sterrett, David R DMD 1,2
3727 N Goldenrod Rd Ste 108
Winter Park, FL 32792
(407) 671-0001

2279762
Sterrett, David R DMD 1,2
4442A Curry Ford Rd
Orlando, FL 32812
(407) 482-5855

2279762
Sterrett, David R DMD 1,2
4732 S Kirkman Rd
Orlando, FL 32811
(407) 292-7373

1 provider also accepts Medicaid
2 e-prescribing capabilities

1 proveedor también acepta Medicaid
2 capacidades para recetas eléctronicas

2279762
Sterrett, David R DMD 1,2
5316 Central Florida Pkwy
Orlando, FL 32821
(407) 239-9557

2279762
Sterrett, David R DMD 1,2
5425 S Semoran Blvd Ste 5A
Orlando, FL 32822
(407) 545-4451

2279762
Sterrett, David R DMD 1,2
5824 N Orange Blossom Trl
Orlando, FL 32810
(407) 979-4881

2279762
Sterrett, David R DMD 1,2
7319 W Colonial Dr
Orlando, FL 32818
(407) 294-9200

2279762
Sterrett, David R DMD 1,2
8204 Crystal Clear Ln Ste 600
Orlando, FL 32809
(407) 239-0126

820373
Trevisani, Ronald J DMD[1,2]
158 Lookout Pl Ste 101
Maitland, FL 32751
(407) 682-7774
Spanish

2388455
Turbyfill, David T DMD 1,2
13832 Narcoossee Rd Ste B101
Orlando, FL 32832
(386) 837-1236
Spanish

2388455
Turbyfill, David T DMD 1,2
3710 Aloma Ave
Winter Park, FL 32792
(386) 837-1236
Spanish

2388455
Turbyfill, David T DMD 1,2
865 Balch Ave
Winter Park, FL 32789
(386) 837-1236
Spanish

1283127
Urfrig, Gregory R DMD 1,2
13188 E Colonial Dr Ste B5
Orlando, FL 32826
(407) 930-4035
Spanish, Vietnamese

1283127
Urfrig, Gregory R DMD 1,2
13361 W Colonial Dr
Winter Garden, FL 34787
(407) 905-9622
Spanish, Vietnamese

1283127
Urfrig, Gregory R DMD 1,2
2216 E Semoran Blvd
Apopka, FL 32703
(407) 889-4360
Spanish, Vietnamese

1283127
Urfrig, Gregory R DMD 1,2
4442 Curry Ford Rd
Orlando, FL 32812
(407) 482-5855
Spanish, Vietnamese

1283127
Urfrig, Gregory R DMD 1,2
4732 S Kirkman Rd
Orlando, FL 32811
(407) 292-7373
Spanish, Vietnamese

1283127
Urfrig, Gregory R DMD 1,2
5316 Central Florida Pkwy
Orlando, FL 32821
(407) 239-9557
Spanish, Vietnamese

1283127
Urfrig, Gregory R DMD 1,2
7319 W Colonial Dr
Orlando, FL 32818
(407) 294-9200
Spanish, Vietnamese

3110599
Verrattidipaolo, Francesca M DDS[1,2]
110 S Orlando Ave Ste 10
Winter Park, FL 32789
(407) 691-3447
Italian, Spanish

Orange

1 provider also accepts Medicaid
2 e-prescribing capabilities

1 proveedor también acepta Medicaid
2 capacidades para recetas eléctronicas

3110599
Verrattidipaolo, Francesca M DDS[1,2]
2444 E Semoran Blvd
Apopka, FL 32703
(407) 410-6848
Italian, Spanish

3110599
Verrattidipaolo, Francesca M DDS[1,2]
4441 Hoffner Ave
Orlando, FL 32812
(407) 218-4744
Italian, Spanish

3110599
Verrattidipaolo, Francesca M DDS[1,2]
5122 Dr Phillips Blvd
Orlando, FL 32819
(407) 434-8344
Italian, Spanish

3110599
Verrattidipaolo, Francesca M DDS[1,2]
688 N Alafaya Trl Ste 107
Orlando, FL 32828
(321) 281-8555
Italian, Spanish

3110599
Verrattidipaolo, Francesca M DDS[1,2]
7341 W Sand Lake Rd Ste 1065
Orlando, FL 32819
(407) 781-0386
Italian, Spanish

1549618
Whitman, Dean H DMD[1,2]
10131 W Colonial Dr
Ocoee, FL 34761
(407) 294-0348
Arabic, Bosnian, German, Greek, Modern, Spanish

1549618
Whitman, Dean H DMD[1,2]
10131 W Colonial Dr Ste 3
Ocoee, FL 34761
(407) 522-0464
Arabic, Bosnian, German, Greek, Modern, Spanish

1549618
Whitman, Dean H DMD[1,2]
2045 Lee Rd
Winter Park, FL 32789
(407) 629-4444
Arabic, Bosnian, German, Greek, Modern, Spanish

1549618
Whitman, Dean H DMD[1,2]
800 W Morse Blvd Ste 2
Winter Park, FL 32789
(407) 628-5400
Arabic, Bosnian, German, Greek, Modern, Spanish

Dentistry - Periodontics

3704819
Aljewari, Haider DMD 1,2
110 S Orlando Ave
Winter Park, FL 32789
(407) 691-3447
Arabic, Spanish

3704819
Aljewari, Haider DMD 1,2
110 S Orlando Ave Ste 10
Winter Park, FL 32789
(407) 691-3347
Arabic, Spanish

3704819
Aljewari, Haider DMD 1,2
2444 E Semoran Blvd
Apopka, FL 32703
(407) 410-6848
Arabic, Spanish

3704819
Aljewari, Haider DMD 1,2
4441 Hoffner Ave
Orlando, FL 32812
(407) 218-4744
Arabic, Spanish

2391654
Angel, Isaac DDS[1,2]
6068 S Apopka Vineland Rd Ste 2
Orlando, FL 32819
(407) 351-6907
Spanish

1582150
Bardsley, Norman C DDS[1,2]
13188 E Colonial Dr Ste B5
Orlando, FL 32826
(407) 930-4035

3060993
Brady, Denise A DDS 1,2
544 N Semoran Blvd
Orlando, FL 32807
(407) 277-4713

1853179
Bronstein, Diana DDS 1,2
110 S Orlando Ave Ste 10
Winter Park, FL 32789
(407) 691-3447
French, German, Russian, Spanish

1 provider also accepts Medicaid
2 e-prescribing capabilities

1 proveedor también acepta Medicaid
2 capacidades para recetas eléctronicas

1853179
Bronstein, Diana DDS 1,2
13188 E Colonial Dr Ste B5
Orlando, FL 32826
(407) 930-4035
French, German, Russian, Spanish

1853179
Bronstein, Diana DDS 1,2
2200 Lee Rd
Winter Park, FL 32789
(407) 628-9877
French, German, Russian, Spanish

1853179
Bronstein, Diana DDS 1,2
2845 S Orange Ave Ste 180
Orlando, FL 32806
(407) 734-1882
French, German, Russian, Spanish

1853179
Bronstein, Diana DDS 1,2
3727 N Goldenrod Rd Ste 108
Winter Park, FL 32792
(407) 671-0001
French, German, Russian, Spanish

1853179
Bronstein, Diana DDS 1,2
5122 Dr Phillips Blvd
Orlando, FL 32819
(407) 434-8344
French, German, Russian, Spanish

1853179
Bronstein, Diana DDS 1,2
7341 W Sand Lake Rd Ste 1065
Orlando, FL 32819
(407) 781-0386
French, German, Russian, Spanish

3602530
Cornejo Zavala, Sixto R DMD[1,2]
13361 W Colonial Dr
Winter Garden, FL 34787
(407) 905-9622
Spanish

3602530
Cornejo Zavala, Sixto R DMD[1,2]
4442A Curry Ford Rd
Orlando, FL 32812
(407) 482-5855
Spanish

3602530
Cornejo Zavala, Sixto R DMD[1,2]
4732 S Kirkman Rd
Orlando, FL 32811
(407) 929-7373
Spanish

2400437
Dib, Rafik K DDS[1,2]
110 S Orlando Ave Ste 10
Winter Park, FL 32789
(407) 691-3347

2400437
Dib, Rafik K DDS[1,2]
2444 E Semoran Blvd
Apopka, FL 32703
(407) 410-6848

2400437
Dib, Rafik K DDS[1,2]
4441 Hoffner Ave
Orlando, FL 32812
(407) 218-4744

2400437
Dib, Rafik K DDS[1,2]
5122 Dr Phillips Blvd
Orlando, FL 32819
(407) 434-8344

2400437
Dib, Rafik K DDS[1,2]
688 N Alafaya Trl
Orlando, FL 32828
(321) 281-8555

2400437
Dib, Rafik K DDS[1,2]
688 N Alafaya Trl Ste 107
Orlando, FL 32828
(321) 281-8555

2400437
Dib, Rafik K DDS[1,2]
7341 W Sand Lake Rd Ste 1065
Orlando, FL 32819
(407) 781-0386

2603531
Garcia, Daniel A DMD 1,2
5316 Central Florida Pkwy
Orlando, FL 32821
(407) 239-9557
Spanish

3526106
Jimenez, Eric A DMD 1,2
13571 Narcoossee Rd Ste A
Orlando, FL 32832
(407) 553-5894
Spanish

Orange

1 provider also accepts Medicaid
2 e-prescribing capabilities

1 proveedor también acepta Medicaid
2 capacidades para recetas eléctronicas

2816998
Mendoza, Juan C DMD 1,2
7350 Sandlake Commons Blvd Ste 3305
Orlando, FL 32819
(407) 216-3763
Greek, Modern, Hebrew, Portuguese, Russian, Spanish

1709004
Oliver, Francisco L DDS 1,2
110 S Orlando Ave Ste 10
Winter Park, FL 32789
(407) 691-3447
Spanish

1709004
Oliver, Francisco L DDS 1,2
2444 E Semoran Blvd
Apopka, FL 32703
(407) 410-6848
Spanish

1709004
Oliver, Francisco L DDS 1,2
4441 Hoffner Ave
Orlando, FL 32812
(407) 218-4744
Spanish

1709004
Oliver, Francisco L DDS 1,2
5122 Dr Phillips Blvd
Orlando, FL 32819
(407) 434-8344
Spanish

1709004
Oliver, Francisco L DDS 1,2
688 N Alafaya Trl Ste 107
Orlando, FL 32828
(321) 281-8555
Spanish

1709004
Oliver, Francisco L DDS 1,2
7341 W Sand Lake Rd Ste 1065
Orlando, FL 32819
(407) 781-0386
Spanish

1391892
Perez, Jose R DMD[1,2]
9753 S Orange Blossom Trl
Orlando, FL 32837
(407) 857-8585
Spanish

1391892
Perez, Jose R DMD[1,2]
9753 S Orange Blossom Trl Ste 105
Orlando, FL 32837
(407) 857-8585
Spanish

2404902
Reddy, Tigura S DDS[1,2]
13361 W Colonial Dr
Winter Garden, FL 34787
(407) 543-8509
Spanish

2924618
Santana Pagan, Shalia M DMD[1,2]
13361 W Colonial Dr
Winter Garden, FL 34787
(407) 905-9622

2924618
Santana Pagan, Shalia M DMD[1,2]
2216 E Semoran Blvd
Apopka, FL 32703
(407) 889-4360

2924618
Santana Pagan, Shalia M DMD[1,2]
2845 S Orange Ave Ste 180
Orlando, FL 32806
(407) 734-1882

2924618
Santana Pagan, Shalia M DMD[1,2]
4307 E Colonial Dr
Orlando, FL 32803
(407) 514-0400

2924618
Santana Pagan, Shalia M DMD[1,2]
4732 S Kirkman Rd
Orlando, FL 32811
(407) 292-7373

2359747
Suta, Adi DMD[1,2]
2444 E Semoran Blvd
Apopka, FL 32703
(407) 410-6848
Bosnian, Spanish

2359747
Suta, Adi DMD[1,2]
4441 Hoffner Ave
Orlando, FL 32812
(407) 218-4744
Bosnian, Spanish

2359747
Suta, Adi DMD[1,2]
688 N Alafaya Trl Ste 107
Orlando, FL 32828
(321) 281-8555
Bosnian, Spanish

Orange

1 provider also accepts Medicaid
2 e-prescribing capabilities

1 proveedor también acepta Medicaid
2 capacidades para recetas eléctronicas

2359747
Suta, Adi DMD[1,2]
7341 W Sand Lake Rd Ste 1065
Orlando, FL 32819
(407) 781-0386
Bosnian, Spanish

3121372
Valencia, Juan F DMD 1,2
12231 E Colonial Dr Ste 150
Orlando, FL 32826
(407) 381-1960

3121372
Valencia, Juan F DMD 1,2
12990 Tanja King Blvd
Orlando, FL 32828
(689) 206-5097

3121372
Valencia, Juan F DMD 1,2
688 N Alafaya Trl Ste 107
Orlando, FL 32828
(321) 281-8555

1845687
Yeung, Victor L C DMD 1,2
13188 E Colonial Dr Ste B5
Orlando, FL 32826
(407) 930-4035
Spanish

1845687
Yeung, Victor L C DMD 1,2
13361 W Colonial Dr
Winter Garden, FL 34787
(407) 905-9622
Spanish

1845687
Yeung, Victor L C DMD 1,2
2200 Lee Rd
Winter Park, FL 32789
(407) 628-9877
Spanish

1845687
Yeung, Victor L C DMD 1,2
2216 E Semoran Blvd
Apopka, FL 32703
(407) 889-4360
Spanish

1845687
Yeung, Victor L C DMD 1,2
3727 N Goldenrod Rd Ste 107
Winter Park, FL 32792
(407) 671-0001
Spanish

1845687
Yeung, Victor L C DMD 1,2
3727 N Goldenrod Rd Ste 108
Winter Park, FL 32792
(407) 671-0001
Spanish

1845687
Yeung, Victor L C DMD 1,2
5316 Central Florida Pkwy
Orlando, FL 32821
(407) 239-9557
Spanish

1845687
Yeung, Victor L C DMD 1,2
5824 N Orange Blossom Trl
Orlando, FL 32810
(407) 979-4881
Spanish

Dentistry - Prosthodontics

1314931
Batta, Manmohan DDS 1,2
4250 W Town Center Blvd
Orlando, FL 32837
(407) 856-0208
Hindi, Spanish

1314931
Batta, Manmohan DDS 1,2
4250 W Town Center Blvd Ste 101
Orlando, FL 32837
(407) 856-0208
Hindi, Spanish

2614223
Cokovska, Elizabeta DMD[1,2]
13250 Narcoossee Rd Ste 103
Orlando, FL 32832
(407) 753-4743

Oral & Maxillofacial Surgery (D.M.D.)

1098200
Su, Terry MD[1,2]
7350 Sand Lake Commons Blvd Ste 2225A
Orlando, FL 32819
(407) 463-9588
Sign Language

Orange

1 provider also accepts Medicaid
2 e-prescribing capabilities

1 proveedor también acepta Medicaid
2 capacidades para recetas eléctronicas

This page was intentionally left blank

Esta página se ha dejado intencionadamente en blanco

CarePlus
HEALTH PLANS

Pharmacies

Farmacias

This page marks the beginning of the pharmacy information in this directory.

Esta página marca el inicio de la información sobre las farmacias en este directorio.

IMPORTANT NOTE: CarePlus is not a provider of pharmacy services. CarePlus does not endorse or control the clinical judgment or treatment recommendations made by the physicians or other providers listed in the directory or otherwise selected by you.

NOTA IMPORTANTE: *CarePlus no es un proveedor de servicios de farmacias. CarePlus no respalda ni regula el criterio clínico ni las recomendaciones de tratamiento hechas por los médicos u otros proveedores incluidos en el directorio o seleccionados por usted.*

This Pharmacy Directory was updated on 12/19/2023. For more recent information or other questions, please contact CarePlus Health Plans, Inc.'s Member Services at 1-800-794-5907 or for TTY users, 711. From October 1 - March 31, we are open 7 days a week; 8 a.m. to 8 p.m. From April 1 - September 30, we are open Monday - Friday, 8 a.m. to 8 p.m. You may always leave a voice mail message after-hours, Saturdays, Sundays, and holidays and we will return your call within one business day, or visit www.careplushealthplans.com. Changes to our pharmacy network may occur during the benefit year. An updated Provider Directory is located on our website at www.careplushealthplans.com. You may also call Member Services for updated information.

Este Directorio de Farmacias fue actualizado el 19/12/2023. Para obtener información más reciente o para otras preguntas, por favor llame a Servicios para Afiliados de CarePlus Health Plans, Inc. al 1-800-794-5907 o para usuarios de TTY al 711. Desde el 1 de octubre hasta el 31 de marzo, atendemos los 7 días de la semana de 8 a.m. a 8 p.m. Desde el 1 de abril hasta el 30 de septiembre, atendemos de lunes a viernes, de 8 a.m. a 8 p.m. Usted también puede dejar un mensaje de voz fuera del horario de atención, sábados, domingos y feriados, y le devolveremos la llamada dentro de un día hábil, o visite www.careplushealthplans.com. Pueden ocurrir cambios en nuestra red de farmacias durante el año de beneficios. Puede encontrar un Directorio de Proveedores actualizado en nuestro sitio web en www.careplushealthplans.com. También puede llamar a Servicios para Afiliados para solicitar información actualizada.

Mail Order

TTY users call: 711
Usuarios de TTY llamar al: 711

Acaria (specialty Pharmacy)
Toll-free: (800) 511-5144

Across Specialty Pharmacy[2]
Toll-free: (833) 746-0132

ACS Specialty Pharmacy[2]
Toll-free: (866) 944-9511

Amazon Pharmacy[2]
Toll-free: (855) 745-5725

Aon Pharmacy (specialty Pharmacy)[2]
Toll-free: (833) 886-1725

Bioplus Specialty Pharmacy[2]
Toll-free: (407) 830-8820

Caremark Specialty[2]
Toll-free: (888) 607-4287

Centerwell Pharmacy - Miramar[2,3]
Toll-free: (800) 526-1490

Centerwell Specialty Pharmacy[2,3]
Toll-free: (800) 486-2668

Curant Health (specialty Pharmacy)[2]
Toll-free: (770) 437-8040

Diplomat (specialty Pharmacy)
Toll-free: (866) 442-4679

Directrx (specialty Pharmacy)[2]
Toll-free: (248) 280-2270

Expedien Pharmacy (specialty Pharmacy)[2]
Toll-free: (866) 943-4535

Factor One Source[2]
Toll-free: (877) 828-3940

Friendswood Health Mart
Toll-free: (844) 373-1300

Genoa Healthcare[2]
Toll-free: (877) 546-5779

Gentry Health[2]
Toll-free: (216) 750-4038

Kroger Specialty Pharmacy[2]
Toll-free: (855) 437-1342

Medhope Pharmacy[2]
Toll-free: (866) 279-0497

Memorial Pharmacy[2]
Toll-free: (844) 358-8500

Noble Health Services (specialty Pharmacy)[2]
Toll-free: (888) 843-2040

Onco 360 Specialty[2]
Toll-free: (877) 662-6633

Optum Specialty Pharmacy[2]
Toll-free: (855) 242-2241

Orsini (specialty And Maintenance Pharmacy)[2]
Toll-free: (800) 410-8575

Panther Rx Specialty Pharmacy[2]
Toll-free: (855) 726-8479

Pillpack[2]
Toll-free: (855) 745-5725

Pharmacies are common to all plans. Las Farmacias son comunes a todos los planes.

2 e-prescribing capabilities

3 preferred cost-sharing pharmacy for some plans

4 denotes extended supply of medications offered

2 capacidades para recetas eléctronicas

3 farmacia de costo compartido preferido para algunos planes

4 indica que se ofrece un surtido extendido de medicamentos

Premier Pharmacy Services (specialty Pharmacy)[2]
Toll-free: (484) 821-0540

Redchip Of Nevada[2]
Toll-free: (949) 223-9828

Ridgeway Pharmacy Ltd[2]
Toll-free: (800) 630-3214

Rosh Pharmacy[2]
Toll-free: (844) 939-3550

Rx To Go[2]
Toll-free: (239) 275-5357

Senderra Rx Pharmacy (specialty Pharmacy)[2]
Toll-free: (888) 777-5547

Sortpak[2]
Toll-free: (877) 570-7787

St. Matthews Pharmacy[2]
Toll-free: (844) 552-9669

University Hospital Home Care[2]
Toll-free: (216) 844-4663

Urgent Med Rx[2]
Toll-free: (888) 536-9963

US Bioservices (specialty Pharmacy)[2]
Toll-free: (888) 518-7246

US Med[2]
Toll-free: (866) 938-4482

Walmart Pharmacy[2]
Toll-free: (800) 273-3455

Welldynerx[2]
Toll-free: (888) 479-2000

Retail Chains

TTY users call: 711
Usuarios de TTY llamar al: 711

Costco[4]
Toll-free: (800) 607-6861
TTY: 711

CVS Pharmacy[4]
Toll-free: (800) 746-7287
TTY: 711

Publix[4]
Toll-free: (800) 242-1227
TTY: 711

Sams Club[4]
Toll-free: (888) 746-7726
TTY: 711

Walgreens[4]
Toll-free: (800) 925-4733
TTY: (877) 924-7889

Walmart[4]
Toll-free: (800) 925-6278
TTY: 711

Retail

TTY users call: 711
Usuarios de TTY llamar al: 711

365 Pharmacy[2,4]
6804 Aloma Ave
Winter Park, FL 32792
(321) 972-1623

Adventhealth Outpatient Pharmacy Apopka[2,4]
2100 Ocoee Apopka Rd
Apopka, FL 32703
(407) 609-7209

Adventhealth Outpatient Pharmacy East[2,4]
7975 Lake Underhill Rd Ste 125
Orlando, FL 32822
(407) 303-8676

Adventhealth Outpatient Pharmacy Ginsburg[2,4]
601 E Rollins St
Orlando, FL 32803
(407) 303-1962

Adventhealth Outpatient Pharmacy Orlando[2,4]
2501 N Orange Ave
Orlando, FL 32804
(407) 303-2559

Pharmacies are common to all plans. Las Farmacias son comunes a todos los planes.

2 e-prescribing capabilities

3 preferred cost-sharing pharmacy for some plans

4 denotes extended supply of medications offered

2 capacidades para recetas eléctronicas

3 farmacia de costo compartido preferido para algunos planes

4 indica que se ofrece un surtido extendido de medicamentos

Adventhealth Outpatient Pharmacy Winter Park[2,4]
2005 Mizell Ave
Winter Park, FL 32792
(407) 646-7263

AHF Pharmacy[2,4]
1701 N Mills Ave
Orlando, FL 32803
(407) 770-0507

AHF Pharmacy[2,4]
1349 N Mills Ave
Orlando, FL 32803
(407) 583-4926

Apollo Care Pharmacy 2,4
4061 W Oak Ridge Rd
Orlando, FL 32809
(407) 985-5305

Apopka Care Pharmacy 2,4
63 West Main St
Apopka, FL 32703
(407) 814-4843

Avita Pharmacy[2,4]
801 N Magnolia Ave Ste 406
Orlando, FL 32803
(321) 319-8315

Avita Pharmacy[2,4]
8601 Commodity Cr
Orlando, FL 32819
(407) 641-5145

Baileys Pharmacy[2,4]
4401 S Orange Ave Ste 121
Orlando, FL 32806
(407) 930-3102

Benzer Pharmacy[2,4]
1218 Winter Garden Vineland Rd Ste 112
Winter Garden, FL 34787
(866) 742-7626

Bnr Pharmacy, Inc[2,4]
1063 S Clarke Rd
Ocoee, FL 34761
(407) 601-1998

C And C Community Pharmacy[2,4]
927 S Goldwyn Ave
Orlando, FL 32805
(407) 295-6201

Caremax Pharmacy[2,4]
5580 E Grant St
Orlando, FL 32822
(786) 310-7099

Center For Living Well Family Health Care[2,4]
960 Back Stage Ln
Orlando, FL 32830
(407) 934-2030

Central FL Pharmacy 2,4
1219 E Colonial Dr
Orlando, FL 32803
(407) 898-0055

Colonial Drugs[2,4]
6912 Aloma Ave
Winter Park, FL 32792
(407) 344-5588

Community, A Walgreens[2,4]
2100 N Orange Ave
Orlando, FL 32804
(407) 897-5292

Curry Ford Pharmacy LLC[2,4]
4538 Curry Ford Rd
Orlando, FL 32812
(407) 237-9514

Dphscripts[2,4]
9400 Turkey Lake Rd
Orlando, FL 32819
(321) 842-7230

Dr Phillips Specialty Pharmacy[2,4]
7649 Turkey Lake Rd
Orlando, FL 32819
(407) 903-1544

Dr. Phillips Specialty Pharmacy[2,4]
10727 Narcoossee Rd Ste B6
Orlando, FL 32832
(407) 730-6909

Dr. Phillips Specialty Pharmacy[2,4]
1430 N Mills Ave Ste 120
Orlando, FL 32803
(407) 745-5066

Familycare Discount Pharmacy[2,4]
514 E Colonial Dr
Orlando, FL 32803
(407) 216-3474

First Choice Pharmacy & Compounding Center[2,4]
754 S Goldenrod Rd
Orlando, FL 32822
(407) 243-2513

Pharmacies are common to all plans. Las Farmacias son comunes a todos los planes.

2 e-prescribing capabilities

3 preferred cost-sharing pharmacy for some plans

4 denotes extended supply of medications offered

2 capacidades para recetas eléctronicas

3 farmacia de costo compartido preferido para algunos planes

4 indica que se ofrece un surtido extendido de medicamentos

Formula Pharmacy[2,4]
1201 Winter Garden Vineland Rd
Winter Garden, FL 34787
(407) 614-1737

Ginger Pharmacy[2,4]
739 S Orange Blossom Trl
Apopka, FL 32703
(407) 814-3868

Goldenrod Pharmacy [2,4]
2223 S Goldenrod Rd
Orlando, FL 32822
(407) 730-3866

Good Homes Pharmacy Llc.[2,4]
8873 West Colonial Dr
Ocoee, FL 34761
(407) 253-2933

Harrisons Pharmacy[2,4]
3333 Curry Ford Rd
Orlando, FL 32806
(407) 894-2373

Healthpromote Pharmacy[2,4]
12701 S John Young Pkwy Ste 120
Orlando, FL 32837
(407) 601-7140

Healthyrx[2,4]
483 N Semoran Blvd Ste 109
Winter Park, FL 32792
(407) 790-4509

Legacy Pharmacy[2,4]
10967 Lake Underhill Rd Ste 118
Orlando, FL 32825
(407) 730-7989

Mail-Meds Clinical Pharmacy[2,4]
1301 W Colonial Dr
Orlando, FL 32804
(239) 939-9226

Medicine Maxx[2,4]
646 S Dillard St
Winter Garden, FL 34787
(407) 656-0081

Medstop[2,4]
2095 W Fairbanks Ave
Winter Park, FL 32789
(407) 636-6115

Metromeds[2,4]
409 E Michigan St
Orlando, FL 32806
(321) 888-2222

North Apopka Pharmacy[2,4]
1087 W Orange Blossom Trail
Apopka, FL 32712
(407) 703-5454

Npi Rx[2,4]
1693 Lee Rd Ste B
Winter Park, FL 32789
(407) 622-5766

Ocoee Discount Pharmacy[2,4]
10173 W Colonial Dr
Ocoee, FL 34761
(407) 674-7953

Orlando Health Scripts [2,4]
1400 S Orange Ave
Orlando, FL 32806
(321) 841-1647

Orlando Pharmacy[2,4]
2909 N Orange Ave Ste 112
Orlando, FL 32804
(407) 898-1331

Orlando Procare Pharmacy[2,4]
2021 S Orange Ave
Orlando, FL 32806
(407) 730-3557

Palms Pharmacy[2,4]
7790 Lake Underhill Rd Ste Pop104
Orlando, FL 32822
(407) 723-0200

Pharmcorx[2,4]
1160 S Semoran Blvd
Orlando, FL 32807
(407) 381-3085

Phd Pharmacy & Medical Supplies[2,4]
5000 W Colonial Dr Ste 100
Orlando, FL 32808
(407) 291-1236

Princeton Plaza Pharmacy[2,4]
1800 Mercy Dr
Orlando, FL 32808
(407) 822-5015

Priority Health Rx[2,4]
4625 Halder Ln Ste A
Orlando, FL 32814
(855) 652-2163

Procare Pharmacy[2,4]
1084 Lee Rd Ste 4
Orlando, FL 32810
(407) 730-2770

Pharmacies are common to all plans. Las Farmacias son comunes a todos los planes.

2 e-prescribing capabilities

3 preferred cost-sharing pharmacy for some plans

4 denotes extended supply of medications offered

2 capacidades para recetas eléctronicas

3 farmacia de costo compartido preferido para algunos planes

4 indica que se ofrece un surtido extendido de medicamentos

Radiance Health Rx[2,4]
723 Virginia Dr
Orlando, FL 32803
(407) 735-2028

Ritecare Pharmacy[2,4]
12014 E Colonial Dr Ste 140
Orlando, FL 32826
(407) 203-6895

Rosemont Specialty Pharmacy[2,4]
1727 Orlando Central Pkwy
Orlando, FL 32809
(407) 822-1121

Rx Care Pharmacy[2,4]
5660 Curry Ford Rd
Orlando, FL 32822
(407) 249-0246

Rx Florida[2,4]
3615 Columbia St
Orlando, FL 32805
(407) 704-6422

Rx Meds Pharmacy[2,4]
2751 N Hiawassee Rd
Orlando, FL 32818
(407) 770-6077

Rx One Pharmacy[2,4]
717 W Lancaster Rd
Orlando, FL 32809
(407) 855-4770

Sandlake Pharmacy[2,4]
7300 Sand Lake Commons Blvd
Orlando, FL 32819
(407) 351-8002

Script Plus Pharmacy 2,4
5282 W Colonial Dr
Orlando, FL 32808
(407) 286-2996

Scripts Pharmacy[2,4]
92 W Miller St # Mp374
Orlando, FL 32806
(321) 841-1648

Scripts Pharmacy[2,4]
1222 S Orange Ave
Orlando, FL 32806
(321) 841-1649

Scripts Pharmacy[2,4]
7243 Della Dr Ste F
Orlando, FL 32819
(321) 842-0010

Scripts Pharmacy[2,4]
1111 Blackwood Ave
Ocoee, FL 34761
(321) 842-1622

Scripts Pharmacy[2,4]
60 Columbia St
Orlando, FL 32806
(321) 843-8535

Scripts Pharmacy Atrium[2,4]
10000 W Colonial Dr
Ocoee, FL 34761
(407) 296-1912

Southchase Community Pharmacy 2,4
12981 S Orange Blossom Trail
Orlando, FL 32837
(407) 204-4090

Specialty Rx Flw[2,4]
502 Sunport Ln
Orlando, FL 32809
(813) 548-2493

Taylors Pharmacy[2,4]
306 S Park Ave
Winter Park, FL 32789
(407) 644-1025

Team Care[2,4]
5881 Turkey Lake Rd
Orlando, FL 32819
(407) 903-1752

Tristar Discount Pharmacy[2,4]
1502 N Semoran Blvd Ste 154
Orlando, FL 32807
(407) 440-3436

True Health[2,4]
5730 Lake Underhill Rd
Orlando, FL 32807
(407) 322-8645

True Health[2,4]
6101 Lake Ellenor Dr
Orlando, FL 32809
(407) 322-8645

True Health[2,4]
5449 S Semoran Blvd
Orlando, FL 32822
(407) 322-8645

True Health[2,4]
11881-A E Colonial Dr
Orlando, FL 32826
(407) 322-8645

U Of Cntrl FL Pharmacy 2,4
4000 Central Florida Blvd
Orlando, FL 32816
(407) 823-6337

US Healthlink Pharmacy[2,4]
1516 E Hillcrest St
Orlando, FL 32803
(407) 440-4945

Pharmacies are common to all plans. Las Farmacias son comunes a todos los planes.

2 e-prescribing capabilities

3 preferred cost-sharing pharmacy for some plans

4 denotes extended supply of medications offered

2 capacidades para recetas eléctronicas

3 farmacia de costo compartido preferido para algunos planes

4 indica que se ofrece un surtido extendido de medicamentos

Wholescripts Pharmacy[2,4]
6800 Kingspointe Pkwy Ste 100
Orlando, FL 32819
(833) 463-3729

Winn-Dixie[2,4]
1565 US 441 North
Apopka, FL 32712
(407) 880-6493

Winn-Dixie[2,4]
1401 S Hiawassee Rd
Orlando, FL 32835
(407) 295-2333

Winter Park Pharmacy 2,4
3090 Aloma Ave
Winter Park, FL 32792
(407) 636-4670

Wintergarden Pharmacy[2,4]
736 S Dillard St Unit C
Winter Garden, FL 34787
(407) 656-2604

Home Infusion

TTY users call: 711
Usuarios de TTY llamar al: 711

One Homecare Solutions
(855) 441-6900

Long Term Care

TTY users call: 711
Usuarios de TTY llamar al: 711

Avita Pharmacy[2]
801 N Magnolia Ave Ste 406
Orlando, FL 32803
(321) 319-8315

Avita Pharmacy[2]
8601 Commodity Cr
Orlando, FL 32819
(407) 641-5145

Baileys Closed System Pharmacy[2]
4401 S Orange Ave
Orlando, FL 32806
(407) 930-3102

C And C Community Pharmacy[2]
927 S Goldwyn Ave
Orlando, FL 32805
(407) 295-6201

First Choice Pharmacy & Compounding Center[2]
754 S Goldenrod Rd
Orlando, FL 32822
(407) 243-2513

Foot & Ankle Associates Of Florida - Sand Lake
7350 Sand Lake Commons Blvd, Ste 3329, Medp
Orlando, FL 32819
(407) 345-5211

Genoa Healthcare LLC[2]
260 Lookout Pl
Maitland, FL 32751
(321) 594-4653

Genoa Healthcare LLC[2]
2602 Challenger Tech Ct
Orlando, FL 32826
(407) 513-4118

Guardian Pharmacy Of Orlando, LLC[2]
2815 Directors Row Ste 700
Orlando, FL 32809
(407) 270-6722

Npi Rx[2]
1693 Lee Rd Ste B
Winter Park, FL 32789
(407) 622-5766

Orlando Foot And Ankle Clinic - Apopka[2]
202 N Park Ave Ste 500
Apopka, FL 32703
(407) 410-1234

Orlando Foot And Ankle Clinic - Downtown Orlando[2]
2014 S Orange Ave Ste 100
Orlando, FL 32806
(407) 649-1234

Orlando Foot And Ankle Clinic - Dr Phillips[2]
6000 Turkey Lake Rd Ste 108
Orlando, FL 32819
(407) 447-1234

Orlando Foot And Ankle Clinic - East Orlando
7148 Curry Ford Rd Ste 300
Orlando, FL 32822
(407) 275-5440

Orlando Foot And Ankle Clinic - Lake Nona[2]
10417 Moss Park Rd
Orlando, FL 32832
(407) 737-2751

Orlando Foot And Ankle Clinic - Ocoee[2]
1261 Blackwood Ave
Ocoee, FL 34761
(407) 877-2900

Pharmacies are common to all plans. Las Farmacias son comunes a todos los planes.

2 e-prescribing capabilities
3 preferred cost-sharing pharmacy for some plans
4 denotes extended supply of medications offered

2 capacidades para recetas eléctronicas
3 farmacia de costo compartido preferido para algunos planes
4 indica que se ofrece un surtido extendido de medicamentos

Orlando Foot And Ankle Clinic - Waterford Lakes[2]
250 N Alafaya Trl Ste 115
Orlando, FL 32828
(407) 447-1020

Orlando Foot And Ankle Clinic - Winter Park[2]
2111 Glenwood Dr Ste 104
Winter Park, FL 32792
(407) 647-1550

Phd Pharmacy & Medical Supplies[2]
5000 W Colonial Dr Ste 100
Orlando, FL 32808
(407) 291-1236

Qualityhealth Pharmacy, LLC[2]
5850 T G Lee Blvd Ste 435
Orlando, FL 32822
(833) 353-2095

Script Plus Pharmacy[2]
5282 W Colonial Dr
Orlando, FL 32808
(407) 286-2996

Signature Pharmacy[2]
660 W Fairbanks Ave Ste 2
Winter Park, FL 32789
(407) 622-2510

Specialty Rx Flw[2]
502 Sunport Ln
Orlando, FL 32809
(813) 548-2493

Upperline Florida - Winter Garden[2]
15805 Shaddock Dr Ste B
Winter Garden, FL 34787
(407) 423-1234

Westminster Pharmacy Services[2]
7703 Kingspointe Pkwy Ste 500
Orlando, FL 32819
(407) 244-9280

Winter Park Pharmacy 2
3090 Aloma Ave
Winter Park, FL 32792
(407) 636-4670

Orange

Pharmacies are common to all plans. Las Farmacias son comunes a todos los planes.

2 e-prescribing capabilities

3 preferred cost-sharing pharmacy for some plans

4 denotes extended supply of medications offered

2 capacidades para recetas eléctronicas

3 farmacia de costo compartido preferido para algunos planes

4 indica que se ofrece un surtido extendido de medicamentos

CarePlus HEALTH PLANS

Pharmacies

Farmacias

This page marks the end of the pharmacy information in this directory.

Esta página marca el final de la información sobre las farmacias en este directorio.

This Pharmacy Directory was updated on 12/19/2023. For more recent information or other questions, please contact CarePlus Health Plans, Inc.'s Member Services at 1-800-794-5907 or for TTY users, 711. From October 1 - March 31, we are open 7 days a week; 8 a.m. to 8 p.m. From April 1 - September 30, we are open Monday - Friday, 8 a.m. to 8 p.m. You may always leave a voice mail message after-hours, Saturdays, Sundays, and holidays and we will return your call within one business day, or visit www.careplushealthplans.com. Changes to our pharmacy network may occur during the benefit year. An updated Provider Directory is located on our website at www.careplushealthplans.com. You may also call Member Services for updated information.

Este Directorio de Farmacias fue actualizado el 19/12/2023*. Para obtener información más reciente o para otras preguntas, por favor llame a Servicios para Afiliados de CarePlus Health Plans, Inc. al 1-800-794-5907 o para usuarios de TTY al, 711. Desde el 1 de octubre hasta el 31 de marzo, atendemos los 7 días de la semana de 8 a.m. a 8 p.m. Desde el 1 de abril hasta el 30 de septiembre, atendemos de lunes a viernes, de 8 a.m. a 8 p.m. Usted también puede dejar un mensaje de voz fuera del horario de atención, sábados, domingos y feriados, y le devolveremos la llamada dentro de un día hábil, o visite www.careplushealthplans.com. Pueden ocurrir cambios en nuestra red de farmacias durante el año de los beneficios. Puede encontrar un Directorio de Proveedores actualizado en nuestro sitio web en www.careplushealthplans.com. También puede llamar a Servicios para Afiliados para solicitar información actualizada.*

This page was intentionally left blank

Esta página se ha dejado intencionadamente en blanco

CarePlus
HEALTH PLANS

Fitness Centers

Centros de Acondicionamiento Físico

IMPORTANT NOTE: CarePlus is not a provider of medical services. CarePlus does not endorse or control the clinical judgment or treatment recommendations made by the physicians or other providers listed in the directory or otherwise selected by you.

Limitations, copayments, and restrictions may apply. Contact the plan for more information or review your Evidence of Coverage for more detailed information.

NOTA IMPORTANTE: *CarePlus no es un proveedor de servicios médicos. CarePlus no respalda ni regula el criterio clínico ni las recomendaciones de tratamiento hechas por los médicos u otros proveedores incluidos en el directorio o seleccionados por usted.*

Se pueden aplicar limitaciones, copagos y restricciones. Póngase en contacto con el plan para obtener más información o consulte su Evidencia de Cobertura para obtener información más detallada.

Amenities Available / *Servicios disponibles*:

E – Exercise Equipment / *Equipo para hacer ejercicio*
S – Steam and/or Sauna / *Baño de vapor y/o sauna*
P – Swimming Pool / *Piscina*
P* – Seasonal Swimming Pool / *Piscina de temporada*
W – Hot Tub/Whirlpool / *Tina Caliente (Jacuzzi) / Bañera (Tina) de hidromasaje*
SC – SilverSneakers® Classes / *Clases de SilverSneakers®*
SF – SilverSneakers® FLEX® Classes / *Clases de SilverSneakers®* FLEX®

Fitness Center

24 Hour Fitness - Apopka
2360 E Semoran Blvd
Apopka, FL 32703
(407) 358-7233
E,S,P,W,SC

24 Hour Fitness - Kirkman
1101 Resource Ave
Orlando, FL 32811
(321) 445-0296
E,P

24 Hour Fitness - Orlando Colonial Ss
12187 E Colonial Dr
Orlando, FL 32826
(321) 332-9704
E,P

Anytime Fitness - Orlando, Fl
2504 S Alafaya Trl
Orlando, FL 32828
(407) 736-9893
E,SC

Anytime Fitness - Orlando, Fl
4112 West Town Center Blvd
Orlando, FL 32837
(407) 985-5849
E

Anytime Fitness - Orlando, Fl
4446 Curry Ford Rd
Orlando, FL 32812
(407) 482-2888
E

Anytime Fitness - Orlando, FL (landstar Blvd)
13807 Landstar Blvd Ste 160
Orlando, FL 32824
(407) 917-3727
E

Anytime Fitness - Winter Garden
14131 W Colonial Dr
Winter Garden, FL 34787
(407) 554-5141
E

Crunch Fitness - Belle Isle
4400 Hoffner Ave
Orlando, FL 32812
(407) 605-2498
E,S,SC

Crunch Fitness - East Colonial
3222 E Colonial Dr
Orlando, FL 32803
(407) 813-2411
E,S

Crunch Fitness - Lake Nona
11926 Narcoossee Rd Ste 100
Orlando, FL 32832
(407) 313-2239
E,S

Ctx Fitness
5043 Edgewater Dr
Orlando, FL 32810
(407) 304-6036
E

Curves - Winter Park, FL - West
1025 S Orlando Ave
Winter Park, FL 32789
(407) 667-9100
E

Dedicated Senior Medical Center
904 Lee Rd, Ste 200
Orlando, FL 32810
SF

Dedicated Senior Medical Center- Hiawassee Road
2724 Hiawassee Rd
Orlando, FL 32818
SF

Dedicated Senior Medical Center- Orange Blossom Trail
4613 S Orange Blossom Trail
Orlando, FL 32839
SF

Dedicated Senior Medical Center- Winter Park
4270 Aloma Ave ,suite 104
Winter Park, FL 32792
SF

Downtown Orlando YMCA
433 N Mills Ave
Orlando, FL 32803
(407) 896-6901
E,S,SC

Dr. P. Phillips YMCA Family Center
7000 Dr Phillips Blvd
Orlando, FL 32819
(407) 351-9417
E,S,SC

East Orange Community Center
12050 East Colonial Dr
Orlando, FL 32826
SF

Call before your first visit. Llame antes de su primera visita.

Fitness Centers are common to all plans. Los Centros de Acondicionamiento Físico son comunes a todos los planes.

Eos Fitness - Orlando: Hiawassee Rd/Clarcona Rd
5732 N Hiwassee Rd
Orlando, FL 32810
(407) 887-8262
E

Esporta Fitness - Conway - Michigan
4550 East Michigan St
Orlando, FL 32812
(407) 381-3133
E,S,P,W,SC

Esporta Fitness - Hunters Creek
12700 S Orange Blossom Trail
Orlando, FL 32837
(407) 851-0102
E,S,P,W,SC

Esporta Fitness - Orlando - Goldenrod Rd At
189 S Goldenrod Rd
Orlando, FL 32807
(407) 517-5237
E

Esporta Fitness - Orlando - Goldenrod Rd.
5915 S Goldenrod Rd
Orlando, FL 32822
(407) 362-6081
E,S,P,W

Fitness Cf - Orlando
7733 Turkey Lake Rd
Orlando, FL 32819
(407) 226-9996
E,S,SC

Harbor Chase Orlando
7233 Della Dr
Orlando, FL 32819
SF

Hawthorne Park Senior Apartments
5386 Siver Star Rd
Orlando, FL 32808
SF

Jack & Lee Rosen Jewish Community Center
11184 S Apopka Vineland Rd
Orlando, FL 32836
(407) 387-5330
E,SC

LA Fitness - Colonial Drive E.
2999 E Colonial
Orlando, FL 32803
(407) 896-1202
E,S,P,W

LA Fitness - OrLAndo Metro West
4792 S Kirkman Rd
Orlando, FL 32811
(407) 362-0645
E,S,P,W

LA Fitness - Waterford LAkes
815 Alafaya Trail
Orlando, FL 32828
(407) 380-1526
E,S,P,W

LA Fitness - Windermere
4768 The Grove Dr
Windermere, FL 34786
(407) 612-6001
E,S,P,W

LA Fitness - Winter Garden
3029 Daniels Rd
Winter Garden, FL 34787
(407) 877-0680
E,S,SC

LA Fitness - Winter Park - OrLAndo / Webster
501 N Orlando Ave Unit 219
Winter Park, FL 32789
(407) 628-9307
E,S,P,SC

Lake Nona YMCA Family Center
9055 Northlake Pkwy
Orlando, FL 32827
(407) 852-3520
E,SC

Leonard & Marjoire Williams Family YMCA
2178 Packing District Way
Orlando, FL 32804
(407) 896-9220
E,SC

Metro Health East Orlando
10025 East Colonial Dr
Orlando, FL 32817
(407) 704-6972
SF

Metrohealth Of Apopka
701 S Orange Blossom Trail
Apopka, FL 32703
(407) 703-9990
SF

Planet Fitness - Apopka
1569 W Orange Blossom Trail
Apopka, FL 32712
(407) 915-4316
E

Planet Fitness - Belle Isle
5130 S Conway Rd
Orlando, FL 32812
(407) 240-7473
E

Orange

Call before your first visit. Llame antes de su primera visita.

Fitness Centers are common to all plans. Los Centros de Acondicionamiento Físico son comunes a todos los planes.

Planet Fitness - Dr. Phillips
8956 Turkey Lake Rd
Orlando, FL 32819
(407) 956-2546
E

Planet Fitness - Fashion
3203 E Colonial Dr
Orlando, FL 32803
(407) 982-3173
E

Planet Fitness - FL Florida Mall
8358 S Orange Blossom Trail
Orlando, FL 32809
(321) 344-1192
E

Planet Fitness - Holden
4526 South Orange Blossom Trail
Orlando, FL 32839
(407) 956-2521
E

Planet Fitness - Hunters Creek
12471 S Orange Blossom Trl
Orlando, FL 32837
(407) 240-9177
E

Planet Fitness - Lee Road
908 Lee Rd
Orlando, FL 32810
(407) 664-0044
E

Planet Fitness - Ocoee
10908 W Colonial Dr
Ocoee, FL 34761
(407) 905-3770
E

Planet Fitness - Orlando (rio Pinar)
505 S Chicksaw Tr
Orlando, FL 32825
(407) 473-6084
E

Planet Fitness - Orlando - Metro West
5920 Metropolis Way
Orlando, FL 32811
(407) 473-6086
E

Roper YMCA Family Center
100 Windermere Rd
Winter Garden, FL 34787
(407) 656-6430
E,S,P*,SC

Rosen Aquatic & Fitness Center
8422 International Dr
Orlando, FL 32819
(407) 996-3444
E,P,SC

Roth Jcc Of Greater Orlando
851 N Maitland Ave
Maitland, FL 32751
(407) 645-5933
E,P,SC

Snap Fitness - Apopka
1655 Rock Springs Rd
Apopka, FL 32712
(407) 598-2700
E

South Orlando YMCA Family Center
814 W Oak Ridge Rd
Orlando, FL 32809
(407) 855-2430
E,SC

Wayne Densch YMCA Family Center
870 N Hastings St
Orlando, FL 32808
(407) 299-4350
E,SC

Winter Park YMCA Family Center
1201 N Lakemont Ave
Winter Park, FL 32792
(407) 644-1509
E,S,SC

Youfit - Orlando-Colonial Dr.
11849 E Colonial Dr
Orlando, FL 32826
(407) 961-6000
E,SC

Youfit - Orlando-Orange Ave.
2847 S Orange Ave Ste A
Orlando, FL 32806
(407) 757-1275
E,SC

Youfit - Winter Park-University Blvd.
7706 N University Blvd
Winter Park, FL 32792
(407) 571-2780
E

Orange

Call before your first visit. Llame antes de su primera visita.

Fitness Centers are common to all plans. Los Centros de Acondicionamiento Físico son comunes a todos los planes.

CarePlus
HEALTH PLANS

Osceola County / *Condado de Osceola*

CareOne Plus (HMO-POS)
CareFree (HMO)
CareFree Platinum (HMO)
CareOne Platinum (HMO)
CareComplete (HMO C-SNP)
CareComplete Platinum (HMO C-SNP)
CareBreeze (HMO C-SNP)
CareBreeze Platinum (HMO C-SNP)
CareSalute (HMO)
CareNeeds Plus (HMO D-SNP)

IMPORTANT NOTE: CarePlus is not a provider of medical services. CarePlus does not endorse or control the clinical judgment or treatment recommendations made by the physicians or other providers listed in the directory or otherwise selected by you. Many providers have more than one office. However, not all of the offices may be in CarePlus' network. If you don't see an office address in this directory, the provider may not be in network at that location.

NOTA IMPORTANTE: *CarePlus no es un proveedor de servicios médicos. CarePlus no respalda ni regula el criterio clínico ni las recomendaciones de tratamiento hechas por los médicos u otros proveedores incluidos en el directorio o seleccionados por usted. Muchos proveedores tienen más de una oficina. Sin embargo, no todas las oficinas pueden estar en la red de CarePlus. Si no ve la dirección de un consultorio en este directorio, es posible que el proveedor no esté en la red en esa ubicación.*

Each Primary Care Provider (PCP) has certain plan specialists they use for referrals. This means that the PCP you select may determine the specialists you may see. You may change your PCP at any time, if you want to see a plan specialist that your current PCP can’t refer you to.

Cada Médico de Atención Primaria (PCP, por sus siglas en inglés) cuenta con ciertos especialistas del plan que utilizan para referidos. Esto significa que el PCP que usted eligió puede determinar los especialistas que usted puede consultar. Usted puede cambiar de PCP en cualquier momento, si desea consultar a un especialista del plan al cual no pueda referirle su Médico de Atención Primaria actual.

Family Medicine Physician (PCP)

1241740
Acosta, Yodaisy R MD[2]
3298 S John Young Pkwy Ste 101
Kissimmee, FL 34746
(407) 798-8800

1073309
Aidoo, Ahmed Q MD [1,2]
3501 13th St
St Cloud, FL 34769
(407) 891-6463

1165686
Alex Andujar, Alejandro MD[1,2]
3001 Simpson Rd Ste 101
Kissimmee, FL 34744
(407) 798-8800
Sign Language, Spanish

1206533
Arana, Sandra MD[1,2]
715 East Vine St Ste 1-2
Kissimmee, FL 34744
(407) 930-1112
Sign Language, Spanish

1160122
Berrios-Diaz, Wanda MD[1,2]
3050 Michigan Ave
Kissimmee, FL 34744
(407) 343-8335
Spanish

1238238
Buck III, Robert J MD [1,2]
2956 Vineland Rd
Kissimmee, FL 34746
(855) 226-6633

1059953
Buck, Robert DO[1,2]
1507 N John Young Pkwy
Kissimmee, FL 34741
(407) 982-3990

1129971
Chavannes, Marilyn MD[1,2,*]
104 Buenaventura Blvd
Kissimmee, FL 34743
(407) 892-3387
Sign Language

1075239
Cook, Barry MD[1,2]
720 W Oak St Ste 170
Kissimmee, FL 34741
(407) 518-3565
Sign Language

1181146
Gierut, Lukasz DO[1,2,*]
1330 Budinger Ave Ste 108
St Cloud, FL 34769
(407) 892-3387

1139086
Gittings, Carrie A MD [1,2]
461 West Oak St Ste A
Kissimmee, FL 34741
(407) 846-8600

1067150
Gutierrez, Enrique G MD[1,2]
907 North Central Ave Ste A
Kissimmee, FL 34741
(407) 846-2050
Spanish

1077238
Hardowar, Latchman MD[1,2]
2120 Michigan Ave
Kissimmee, FL 34744
(407) 483-8944

1218093
Lee, Duron MD[1,2]
806 West Oak St
Kissimmee, FL 34741
(407) 483-3376
Sign Language

1130872
Lester, Donna S MD[1,2]
2902 17th St
St Cloud, FL 34769
(407) 957-0090
Spanish

1130799
Link, Michael H MD[1,2]
461 West Oak St Ste A
Kissimmee, FL 34741
(407) 846-8600
Sign Language

1074961
Masid, Elba E MD[2]
4513 Old Canoe Creek Rd
St Cloud, FL 34769
(407) 498-0461
Spanish

1154988
Milland Vigio, Enid MD [1,2]
461 West Oak St Ste A
Kissimmee, FL 34741
(407) 846-8600
Spanish

1172933
Naseeruddin, Syed A MD[1,2]
3505 Progress Ln
St Cloud, FL 34769
(855) 226-6633
Hindi, Sign Language, Urdu

**** not accepting new members***
1 provider also accepts Medicaid
2 e-prescribing capabilities
4 part time at this location

**** no aceptan nuevos afiliados***
1 proveedor también acepta Medicaid
2 capacidades para recetas eléctronicas
4 medio tiempo en este centro

1173859
Naseeruddin, Syed MD 1,2
1507 N John Young Pkwy
Kissimmee, FL 34741
(407) 982-3990

1244022
Nyaribo, Linet MD[1,2]
2902 17th St
St Cloud, FL 34769
(407) 957-0090

1130864
Piedad, Oscar E MD[1,2]
461 West Oak St Ste A
Kissimmee, FL 34741
(407) 846-8600
Spanish

1077905
Pigtain, Eduardo MD 1,2
1222 10th St
St Cloud, FL 34769
(407) 593-0323
Spanish

1007365
Politano Jr, Victor A DO 1,2
2710 N Orange Blossom Trl
Kissimmee, FL 34744
(321) 235-6230

1012476
Powers, Charles MD[2]
3100 17th St Ste B
St Cloud, FL 34769
(407) 908-7310

1208608
Rawof, Salma MD[1,2]
3001 Simpson Rd Ste 101
Kissimmee, FL 34744
(407) 798-8800
Sign Language

1220223
Rolon Rodriguez, Stephanie MD[1,2,*]
1330 Budinger Ave Ste 999999
St Cloud, FL 34769
(407) 892-3387
Sign Language

1142071
Rosa Velez, Astrid MD 1,2
4691 Old Canoe Creek Rd
St Cloud, FL 34769
(407) 498-4015

1033365
S Santos, Jose MD[2]
3372 West Southport Rd
Kissimmee, FL 34746
(407) 933-7900
Spanish

1130828
Segura, Efrain MD
1000 E Irlo Bronson Memorial Hwy
St Cloud, FL 34769
(407) 564-3699
Spanish

1186502
Siddiqui, Sarah DO[1,2]
4501 13th St Ste 101
St Cloud, FL 34769
(407) 798-8800
Sign Language

1108732
Torres, Joseph L MD[2]
309 West Bass St
Kissimmee, FL 34741
(407) 935-1192

1092689
Tran, Phuong Thi DO 2,4
3298 S John Young Pkwy 101
Kissimmee, FL 34746
(407) 798-8800
Sign Language

1172405
Urquia Robles, Aura DO[1,2,*]
1300 Kevstin Dr
Kissimmee, FL 34744
(407) 892-3387

1135354
Vega-Garcia, Francisco J MD[1,2]
461 West Oak St Ste A
Kissimmee, FL 34741
(407) 846-8600
Spanish

1008129
Wilker, John MD[1,2,*]
3100 17th St Ste B
St Cloud, FL 34769
(407) 908-7310

1171625
Yanez, Frank MD[1,2]
401 West Oak St
Kissimmee, FL 34741
(407) 674-2044

General Practice Physician (PCP)

1134162
Acevedo, Betzy DR[2]
1044 Plaza Dr
Kissimmee, FL 34743
(407) 350-5659
Spanish

1172645
Aleman Pacheco, Janice MD[1,2]
595 Oak Commons Blvd Ste A
Kissimmee, FL 34741
(321) 249-6954

**** not accepting new members***
1 provider also accepts Medicaid
2 e-prescribing capabilities
4 part time at this location

**** no aceptan nuevos afiliados***
1 proveedor también acepta Medicaid
2 capacidades para recetas eléctronicas
4 medio tiempo en este centro

1101730
Alvarez, Aquiles MD[2,4]
931 West Oak St Ste 103
Kissimmee, FL 34741
(407) 931-0444
Sign Language, Spanish

1131310
Arocho, Emilio J MD[1,2]
931 West Oak St Ste 103
Kissimmee, FL 34741
(407) 931-0444

1127100
Aviles-Ribot, Osvaldo MD[1,2]
1495 Budinger Ave
St Cloud, FL 34769
(407) 593-9890
Spanish

1237851
Bosques-Sanchez, Leandro MD[2]
1100 Cypress Glen Cr
Kissimmee, FL 34741
(407) 943-8883
Sign Language, Spanish

1149536
Caballero-Perez, Agustin MD[1,2]
1495 Budinger Ave
Kissimmee, FL 34769
(407) 593-9890
Spanish

1168866
Calderon Collado, Ruth M MD[1,2]
819 N Central Ave
Kissimmee, FL 34741
(407) 288-8242
Sign Language, Spanish

1203831
Camacho, Johanna MD [1,2]
996 East Osceola Pkwy
Kissimmee, FL 34744
(407) 847-7910
Spanish

1214055
Carmona Zamora, Sandy MD[2]
3071 Michigan Ave
Kissimmee, FL 34744
(407) 348-9111

1204286
Carrion, Odalys W MD [1,2]
920 North John Young Pkwy
Kissimmee, FL 34741
(407) 986-9642
Spanish

1163693
Celian, Beatrice-Aime MD[1,2]
1050 Grape Ave
St Cloud, FL 34769
(407) 943-8600
Creole

1106525
Clavell Rivera, Diego G MD[1,2]
1044 Plaza Dr
Kissimmee, FL 34743
(407) 350-5659

1119212
Cortijo Cortes, Ziolly MD[2]
1044 Plaza Dr
Kissimmee, FL 34743
(407) 350-5659

1184133
Davila, Miguel A MD [1,2]
7826 W Irlo Bronson Memorial Highway
Kissimmee, FL 34747
(833) 673-0218
Spanish

1123898
Del Rosario Mesa, Carlos MD[2]
431 West Oak St
Kissimmee, FL 34741
(407) 750-6980
Spanish

1197430
Delgado Pons, Seidy I MD[2]
3372 West Southport Rd
Kissimmee, FL 34746
(407) 933-7900
Sign Language, Spanish

1156707
Feliciano Ramos, Brimarie MD[1,2]
431 W Oak St
Kissimmee, FL 34741
(407) 750-6980
Spanish

1074873
Fernandez, Juan MD [1,2]
3071 Michigan Ave
Kissimmee, FL 34744
(407) 348-9111
Spanish

1077546
Gabaldon, Abner J MD [1,2]
100 Park Place Blvd Ste 201
Kissimmee, FL 34741
(407) 504-5019
Spanish

**** not accepting new members***
1 provider also accepts Medicaid
2 e-prescribing capabilities
4 part time at this location

**** no aceptan nuevos afiliados***
1 proveedor también acepta Medicaid
2 capacidades para recetas eléctronicas
4 medio tiempo en este centro

1160555
Garcia-Fraga, Marina MD[1,2]
2577 Simpson Rd
Kissimmee, FL 34744
(407) 348-8338
Spanish

1200594
Gonzalez, Caridad MD 1,2
1952 N John Young Pkwy
Kissimmee, FL 34741
(407) 978-6605
Spanish

1136362
Gonzalez, Joel MD
3372 West Southport Rd
Kissimmee, FL 34746
(407) 933-7900
Sign Language, Spanish

1233927
Gonzalez-Valles, Alexis R MD[1,2]
1931 South Narcoossee Rd
St Cloud, FL 34771
(407) 986-9642

1186372
Guerrero Santana, Soila MD[1,2]
780 Buenaventura Blvd
Kissimmee, FL 34743
(407) 344-9959
Sign Language, Spanish

1127403
Guzman Burgos, Maria G MD[1,2]
3185 W Vine St
Kissimmee, FL 34741
(407) 569-1260

1119219
Harris, Anna M DO[1,2]
1501 1507 Bill Beck Blvd
Kissimmee, FL 34744
(407) 943-8600
Spanish

1132552
Hernandez, Nildamarys MD[2]
1495 Budinger Ave
St Cloud, FL 34769
(407) 593-9890
Spanish

1238094
Hernandez-Saavedra, Yazahira MD[1,2]
3505 Progress Ln
St Cloud, FL 34769
(855) 226-6633
Spanish

1242399
Jourdan Figueroa, Luis MD[1,2]
1507 N John Young Pkwy
Kissimmee, FL 34741
(855) 226-6633

1242401
Jourdan Figueroa, Luis MD[1,2]
2956 Vineland Rd
Kissimmee, FL 34746
(855) 226-6633

1162228
Lafontant, Anne MD 1,2
1507 N John Young Pkwy
Kissimmee, FL 34741
(855) 226-6633

1122973
Lugo, Carlos J MD[1,2]
1960 E Osceola Pkwy
Kissimmee, FL 34743
(407) 978-6400
Sign Language, Spanish

1146034
Martinez, Deborah A MD[1,2]
3185 West Vine St
Kissimmee, FL 34741
(407) 569-1260

1183429
Martinez, Hector Y MD 1,2
2577 Simpson Rd
Kissimmee, FL 34744
(407) 348-8338
Spanish

1134173
Medina, Teodoro MD 1,2
1344 E Vine St
Kissimmee, FL 34744
(407) 572-0191

1115200
Mendez, Luis F MD[1,2]
327 West Oak St
Kissimmee, FL 34741
(407) 483-2000
Spanish

1184710
Molano-Murillo, Cesar MD[1,2]
845 E Oak St
Kissimmee, FL 34744
(407) 343-1278
Spanish

1226631
Molina Garcia, Dania MD[1,2]
819 N Central Ave Ste A
Kissimmee, FL 34741
(407) 288-8242
Sign Language, Spanish

Osceola

**** not accepting new members***
1 provider also accepts Medicaid
2 e-prescribing capabilities
4 part time at this location

**** no aceptan nuevos afiliados***
1 proveedor también acepta Medicaid
2 capacidades para recetas eléctronicas
4 medio tiempo en este centro

1237578
Molina Garcia, Dania MD[1,2]
2548 Simpson Rd
Kissimmee, FL 34744
(407) 632-4201
Sign Language, Spanish

1161716
Morales Morales, Wyned W MD[2]
2710 N Orange Blossom Trl
Kissimmee, FL 34744
(321) 235-6230
Spanish

1211713
Morales Morales, Wyned W MD[1,2]
865 Buena Ventura Blvd
Kissimmee, FL 34743
(321) 235-6230

1207056
Muniz Rodriguez, Kimberly MD[2,*]
1530 Celebration Blvd Ste 407
Celebration, FL 34747
(321) 939-4137

1236910
Nazario, Jorge MD[1,2]
3201 Budinger Ave Ste 101
St Cloud, FL 34769
(407) 994-4606
Sign Language

1186267
Nieves Perez, Glenda MD[1,2]
1931 South Narcoossee Rd
St Cloud, FL 34771
(407) 986-9642
Sign Language, Spanish

1206391
Nunez Arroyo, Luis MD 1,2
1507 N John Young Pkwy
Kissimmee, FL 34741
(855) 226-6633

1186353
Ongay, Marietta MD 1,2
920 North John Young Pkwy
Kissimmee, FL 34741
(407) 956-1920
Sign Language, Spanish

1060282
Pagan, Sasha MD[1,2]
3071 Michigan Ave
Kissimmee, FL 34744
(407) 348-9111
Spanish

1178119
Pedroza Alicea, Marielis MD[2]
3372 West Southport Rd
Kissimmee, FL 34746
(407) 933-7900
Sign Language

1104264
Pena Sanchez, Orly MD 2
3222 Hillsdale Ln
Kissimmee, FL 34741
(407) 209-1440

1174147
Perez Torres, Norma MD[1,2]
308 W Bass St
Kissimmee, FL 34741
(407) 933-1760

1134125
Perez-Soto, Omar V MD[1,2]
2548 Simpson Rd
Kissimmee, FL 34744
(407) 632-4201
Spanish

1127744
Pinero, Mariel MD[2]
1044 Plaza Dr
Kissimmee, FL 34743
(407) 350-5659
Spanish

1228724
Pont Colon, Uriel A MD 2
431 West Oak St
Kissimmee, FL 34741
(407) 750-6980

1223182
Quiles Castillo, Caroline MD[1,2]
910 W Vine St
Kissimmee, FL 34741
(352) 259-2159
Sign Language

1227542
Quiles Castillo, Caroline MD[1,2]
4589 Henry C Yates Ln
St Cloud, FL 34769
(352) 259-2159

1228583
Ramirez Guzman, Jessica E MD[1,2]
910 W Vine St
Kissimmee, FL 34741
(352) 259-2159
Sign Language, Spanish

**** not accepting new members***
1 provider also accepts Medicaid
2 e-prescribing capabilities
4 part time at this location

**** no aceptan nuevos afiliados***
1 proveedor también acepta Medicaid
2 capacidades para recetas eléctronicas
4 medio tiempo en este centro

1243143
Rentas Leon, Angel L MD[1,2]
3372 W Southport Rd Ste A
Kissimmee, FL 34746
(407) 933-7900
Spanish

1199636
Rezahi, Abdul MD[1,2]
4589 Henry C Yates Ln
St Cloud, FL 34769
(352) 259-2159

1243653
Riascos, David MD[1,2]
920 N John Young Pkwy
Kissimmee, FL 34741
(407) 956-1920
Spanish

1177643
Rivera Soler, Ivan MD 1,2
51 North Doverplum Ave
Kissimmee, FL 34758
(407) 572-8862
Spanish

1177645
Rivera Soler, Ivan MD 1,2
2068 East Osceola Pkwy
Kissimmee, FL 34743
(407) 483-3939
Spanish

1179809
Rivera, Dalianne MD 1,2
3505 Progress Ln
St Cloud, FL 34769
(855) 226-6633

1179810
Rivera, Dalianne MD 1,2
1507 N John Young Pkwy
Kissimmee, FL 34741
(855) 226-6633

1158826
Rodriguez Velazquez, Sylma I MD[2]
3372 West Southport Rd
Kissimmee, FL 34746
(407) 933-7900
Sign Language, Spanish

1193151
Rodriguez, Gretchen MD[2]
308 West Bass St
Kissimmee, FL 34741
(407) 933-1760

1240483
Rodriguez, Jorge E MD 1,2
1507 N John Young Pkwy
Kissimmee, FL 34741
(855) 226-6633
Spanish

1158797
Rodriguez, Tania F MD 2
1044 Plaza Dr
Kissimmee, FL 34743
(407) 350-5659
Spanish

1118027
Roman Robles, Raquel MD[1,2]
931 West Oak St Ste 103
Kissimmee, FL 34741
(407) 931-0444

1158503
Rosario-Cuevas, Aileen MD[2]
521 13th St
St Cloud, FL 34769
(407) 556-6222

1180758
Ruelle, Ivette C MD[1,2]
595 Oak Commons Blvd Ste A
Kissimmee, FL 34741
(321) 249-6954

1229769
Santana-Martinez, Valeria MD[1,2]
910 W Vine St
Kissimmee, FL 34741
(352) 259-2159
Spanish

1155267
Santos, Shirley I MD 1,2,4
3071 Michigan Ave
Kissimmee, FL 34744
(407) 348-9111

1174148
Serrano, Jose MD[1,2]
308 West Bass St
Kissimmee, FL 34741
(407) 933-1760

1173861
Simpson, Melanie MD 1,2
1507 N John Young Pkwy
Kissimmee, FL 34741
(407) 982-3990

1172931
Simpson, Melanie R MD[1,2]
3505 Progress Ln
St Cloud, FL 34769
(855) 226-6633
Sign Language

Osceola

**** not accepting new members***

1 provider also accepts Medicaid
2 e-prescribing capabilities
4 part time at this location

**** no aceptan nuevos afiliados***

1 proveedor también acepta Medicaid
2 capacidades para recetas eléctronicas
4 medio tiempo en este centro

1228641
Torres Lopez, Charleen MD
920 N John Young Pkwy
Kissimmee, FL 34741
(407) 956-1920

1239352
Torres Mercado, Jomary MD[1,2]
780 Buenaventura Blvd
Kissimmee, FL 34743
(407) 274-9590

1239521
Torres Mercado, Jomary MD[1,2]
790 Buenaventura Blvd
Kissimmee, FL 34743
(407) 344-9959

1186348
Torres, Kriselle MD[1,2]
920 North John Young Pkwy
Kissimmee, FL 34741
(407) 956-1920
Sign Language, Spanish

1204779
Vargas-Massari, Jose MD[1,2]
790 Buenaventura Blvd
Kissimmee, FL 34743
(407) 344-9959

1221715
Vargas-Massari, Luis A MD[1,2]
1931 South Narcoossee Rd
St Cloud, FL 34771
(407) 986-9642
Spanish

1208997
Vazquez-Torres, Hector R MD[1,2]
3185 W Vine St
Kissimmee, FL 34741
(407) 569-1260

1217568
Wilson Polanco, Iris M MD[1,2]
1502 Village Oak Ln
Kissimmee, FL 34746
(407) 520-3588
Spanish

Internal Medicine Physician (PCP)

1057371
Afzal, Ajaz MD[2]
1032 Mann St
Kissimmee, FL 34741
(407) 518-7277
Spanish

1103859
Akula, Malathi L MD[2]
306 E Oak St
Kissimmee, FL 34744
(407) 343-2700
Hindi, Sign Language, Telugu

1188112
Atiquzzaman, Tahsina Y MD[1,2]
505 West Oak St Ste 202
Kissimmee, FL 34741
(407) 846-6331
Spanish

1171757
Brenner, Nicole R MD 1,2
806 West Oak St
Kissimmee, FL 34741
(407) 483-3376

1184195
Carrazana, Manuel MD 1,2
806 West Oak St
Kissimmee, FL 34741
(407) 483-3376
Sign Language

1209950
Carrazana, Manuel MD 1,2
802 West Oak St
Kissimmee, FL 34741
(407) 933-2231
Sign Language

1244283
Corvo-Bequer, Roberto MD[2]
309 West Bass St
Kissimmee, FL 34741
(407) 935-1192

1144029
Crouse, Roger MD[1,2]
806 West Oak St
Kissimmee, FL 34741
(407) 483-3376

1158693
Crouse, Roger MD[1,2]
3288 Greenwald Way North
Kissimmee, FL 34741
(407) 483-3376

1237837
Estevez, Jermania MD[2]
1100 Cypress Glen Cr
Kissimmee, FL 34741
(407) 943-8883
Sign Language, Spanish

Osceola

**** not accepting new members***
1 provider also accepts Medicaid
2 e-prescribing capabilities
4 part time at this location

**** no aceptan nuevos afiliados***
1 proveedor también acepta Medicaid
2 capacidades para recetas eléctronicas
4 medio tiempo en este centro

1159804
Ferrara, Allison MD[1,2]
806 West Oak St
Kissimmee, FL 34741
(407) 483-3376
Sign Language

1200645
Ferrara, Allison MD[1,2]
3288 Greenwald Way North
Kissimmee, FL 34741
(407) 483-3376
Sign Language

1060279
Hernandez, Giovanni MD[2]
1100 Cypress Glen Cr
Kissimmee, FL 34741
(407) 943-8883
Sign Language, Spanish

1062179
Hizkil, Muhammad A MD[1,2]
3505 Progress Ln
St Cloud, FL 34769
(855) 226-6633
Hindi, Sign Language, Urdu

1173854
Hizkil, Muhammad MD 1,2
1507 N John Young Pkwy
Kissimmee, FL 34741
(407) 982-3990

1199685
Johnson, Mark DO[1,2]
806 West Oak St
Kissimmee, FL 34741
(407) 483-3376
Sign Language

1094734
Khan, Mohammad MD 1,2
3020 Park Pond Way
Kissimmee, FL 34741
(407) 978-6021
Hindi

1033877
Khan, Muhammad A MD[1,2]
3505 Progress Ln
St Cloud, FL 34769
(855) 226-6633
Hindi, Sign Language, Urdu

1173857
Khan, Muhammad MD 1,2
1507 N John Young Pkwy
Kissimmee, FL 34741
(407) 982-3990

1237889
Khan, Muhammad MD 1,2
2956 Vineland Rd
Kissimmee, FL 34746
(407) 358-6010

1197024
Lopez, Jose MD[1,2]
1118 Cypress Glen Cr
Kissimmee, FL 34741
(407) 392-1919
Spanish

1127252
Lorenzo, Ana Patricia MD[1,2]
4227 13th St
St Cloud, FL 34769
(321) 235-6230
Spanish

1134787
Marmolejos Polanco, Victor MD[1,2]
3185 West Vine St
Kissimmee, FL 34741
(407) 569-1260

1077650
Miranda, Carlos G MD 1,2
1000 East Irlo Bronson Memorial Highway
St Cloud, FL 34769
(407) 564-3699
Spanish

1181142
Morrow, Peter MD 1,2,*
1330 Budinger Ave Ste 108
St Cloud, FL 34769
(407) 892-3387

1052071
Mumtaz, Ghazala T MD[1,2]
724 W Vine St
Kissimmee, FL 34741
(407) 944-4450
Urdu

1018344
Mumtaz, Syed MD[1,2]
724 W Vine St
Kissimmee, FL 34741
(407) 944-4450

1198452
Perez Gomez, Juan MD 1,2,*
2906 17th St
St Cloud, FL 34769
(321) 841-7856
Sign Language, Spanish

**** not accepting new members***
1 provider also accepts Medicaid
2 e-prescribing capabilities
4 part time at this location

**** no aceptan nuevos afiliados***
1 proveedor también acepta Medicaid
2 capacidades para recetas eléctronicas
4 medio tiempo en este centro

1075515
Quinones, Lismarie MD[1,2]
2577 Simpson Rd
Kissimmee, FL 34744
(407) 348-8338

1132647
Rodriguez, Sandra I MD[1,2]
4501 13th St Ste 101
St Cloud, FL 34769
(407) 798-8800
Spanish

1072875
Rodriguez-Rodriguez, Juan MD[2]
306 E Oak St
Kissimmee, FL 34744
(407) 343-2700
Sign Language, Spanish

1003445
Round, Mark J MD[2]
203 Park Place Blvd
Kissimmee, FL 34741
(407) 933-7119

1169325
Sanchez, Lydia MD[1,2]
910 W Vine St
Kissimmee, FL 34741
(352) 259-2159
Spanish

1144445
Schultz, Joshua MD[1,2]
806 West Oak St
Kissimmee, FL 34741
(407) 483-3376

1127103
Seda, Alex MD[1,2]
3298 S John Young Pkwy Ste 101
Kissimmee, FL 34746
(407) 798-8800
Spanish

1222445
Seda, Alex MD
3001 Simpson Rd Ste 101
Kissimmee, FL 34744
(407) 798-8800

1227601
Shah, Sanjay B MD[1,2]
4589 Henry C Yates Ln
St Cloud, FL 34769
(352) 259-2159

1059471
Shikara, Mazin M MD 1,2
819 N Central Ave
Kissimmee, FL 34741
(407) 288-8242
Spanish

1111111
Silva-Vega, Alexis MD[2]
306 E Oak St
Kissimmee, FL 34744
(407) 343-2700
Sign Language, Spanish

1159015
Soto, Maricel DO[1,2,*]
920 North John Young Pkwy
Kissimmee, FL 34741
(407) 956-1920
Spanish

1086404
Varas, Ricardo J MD[2,4]
3185 West Vine St
Kissimmee, FL 34741
(407) 569-1260
Sign Language, Spanish

1160423
Vega Santiago, Agustin MD[2]
4691 Old Canoe Creek Rd
St Cloud, FL 34769
(407) 498-4015

1187783
Yampikulsakul, Pojchawan MD[1,2]
1507 Bill Beck Blvd
Kissimmee, FL 34744
(407) 943-8600
Thai

1192089
Yampikulsakul, Pojchawan MD[1,2]
201 Hilda St #25
Kissimmee, FL 34741
(407) 943-8600

**** not accepting new members***
1 provider also accepts Medicaid
2 e-prescribing capabilities
4 part time at this location

**** no aceptan nuevos afiliados***
1 proveedor también acepta Medicaid
2 capacidades para recetas eléctronicas
4 medio tiempo en este centro

CarePlus
HEALTH PLANS

Hospitals

Hospitales

IMPORTANT NOTE: CarePlus is not a provider of medical services. CarePlus does not endorse or control the clinical judgment or treatment recommendations made by the physicians or other providers listed in the directory or otherwise selected by you.

NOTA IMPORTANTE: *CarePlus no es un proveedor de servicios médicos. CarePlus no respalda ni regula el criterio clínico ni las recomendaciones de tratamiento hechas por los médicos u otros proveedores incluidos en el directorio o seleccionados por usted.*

Hospital (aka General Acute Care Hospital)

1018340
Adventhealth Celebration[1]
400 Celebration Place
Celebration, FL 34747
(407) 303-4000

H005100
Adventhealth Kissimmee[1]
2450 N Orange Blossom Trl
Kissimmee, FL 34744
(407) 846-4343

1003638
Hca Florida Osceola Hospital
700 W Oak St
Kissimmee, FL 34741
(407) 846-2266

1100593
Hca Florida Poinciana Hospital
325 Cypress Pkwy
Kissimmee, FL 34758
(407) 530-2000

1225859
Orlando Health Emergency Room & Medical Pavillion Osceola
1001 East Osceola Pkwy
Kissimmee, FL 34744
(321) 842-1267

1013115
St Cloud Regional Medical Center[1]
2906 17th St
St Cloud, FL 34769
(407) 892-2135

All hospitals are available for Emergency Services regardless of participation with plan. Todos los hospitales están disponibles para los servicios de emergencia independientemente de su participación con el plan.

1 provider also accepts Medicaid
2 e-prescribing capabilities
3 preferred cost-share provider

1 proveedor también acepta Medicaid
2 capacidades para recetas eléctronicas
3 proveedor con costo compartido preferido

CarePlus
HEALTH PLANS

Specialists
Especialistas

IMPORTANT NOTE: CarePlus is not a provider of medical services. CarePlus does not endorse or control the clinical judgment or treatment recommendations made by the physicians or other providers listed in the directory or otherwise selected by you. Many providers have more than one office. However, not all of the offices may be in CarePlus' network. If you don't see an office address in this directory, the provider may not be in network at that location.

NOTA IMPORTANTE: *CarePlus no es un proveedor de servicios médicos. CarePlus no respalda ni regula el criterio clínico ni las recomendaciones de tratamiento hechas por los médicos u otros proveedores incluidos en el directorio o seleccionados por usted. Muchos proveedores tienen más de una oficina. Sin embargo, no todas las oficinas pueden estar en la red de CarePlus. Si no ve la dirección de un consultorio en este directorio, es posible que el proveedor no esté en la red en esa ubicación.*

Each Primary Care Provider (PCP) has certain plan specialists they use for referrals. This means that the PCP you select may determine the specialists you may see. You may change your PCP at any time, if you want to see a plan specialist that your current PCP can't refer you to.

Cada Médico de Atención Primaria (PCP, por sus siglas en inglés) cuenta con ciertos especialistas del plan que utilizan para referidos. Esto significa que el PCP que usted eligió puede determinar los especialistas que usted puede consultar. Usted puede cambiar de PCP en cualquier momento, si desea consultar a un especialista del plan al cual no pueda referirle su Médico de Atención Primaria actual.

Acupuncturist

1206826
Saget Normil, Henriette LA[1]
600 N Thacker Ave Ste C-21
Kissimmee, FL 34741
(407) 255-1510

Allergy & Immunology (Internal Medicine) Physician

1003634
Ahmed, Imtiaz MD[1,4]
3123 Innovation Dr
St Cloud, FL 34769
(407) 846-4000
Kannada, Spanish, Urdu

1003634
Ahmed, Imtiaz MD[1,4]
903 W Oak St
Kissimmee, FL 34741
(407) 846-4000
Kannada, Spanish, Urdu

1002884
Andrade, Jose MD[1,2,4]
322 W Oak St
Kissimmee, FL 34741
(407) 658-7882
Sign Language, Spanish

1117870
Hussain, Shama MD 1,2,4
322 West Oak St
Kissimmee, FL 34741
(407) 658-7882
Sign Language

Allergy & Immunology Physician

1003634
Ahmed, Imtiaz MD[1,4]
3123 Innovation Dr
St Cloud, FL 34769
(407) 846-4000
Kannada, Spanish, Urdu

1003634
Ahmed, Imtiaz MD[1,4]
903 W Oak St
Kissimmee, FL 34741
(407) 846-4000
Kannada, Spanish, Urdu

1002884
Andrade, Jose MD[1,2,4]
322 W Oak St
Kissimmee, FL 34741
(407) 658-7882
Sign Language, Spanish

1117870
Hussain, Shama MD 1,2,4
322 West Oak St
Kissimmee, FL 34741
(407) 658-7882
Sign Language

Allergy Physician

1003634
Ahmed, Imtiaz MD[1,4]
3123 Innovation Dr
St Cloud, FL 34769
(407) 846-4000
Kannada, Spanish, Urdu

1003634
Ahmed, Imtiaz MD[1,4]
903 W Oak St
Kissimmee, FL 34741
(407) 846-4000
Kannada, Spanish, Urdu

1002884
Andrade, Jose MD[1,2,4]
322 W Oak St
Kissimmee, FL 34741
(407) 658-7882
Sign Language, Spanish

1117870
Hussain, Shama MD 1,2,4
322 West Oak St
Kissimmee, FL 34741
(407) 658-7882
Sign Language

Audiologist

1012868
Hearusa Inc[1]
1184 W Osceola Pkwy
Kissimmee, FL 34741
(855) 243-5509

1012868
Hearusa Inc[1]
1935 S Narcoossee Rd
St Cloud, FL 34771
(855) 243-5509

1012868
Hearusa Inc[1]
909 E Oak St Ste B
Kissimmee, FL 34744
(855) 243-5509

Cardiovascular Disease Physician

1066689
Agrawal, Manoj MD[2]
311 West Oak St
Kissimmee, FL 34741
(407) 933-1423
Hindi, Sign Language

Specialists are common to all plans. Los especialistas son comunes a todos los planes.

**** not accepting new members***
1 provider also accepts Medicaid
2 e-prescribing capabilities
3 preferred cost-share provider
4 part time at this location

**** no aceptan nuevos afiliados***
1 proveedor también acepta Medicaid
2 capacidades para recetas eléctronicas
3 proveedor con costo compartido preferido
4 medio tiempo en este centro

1086913
Anderson III, Phillip MD[1,2]
2488 E Irlo Bronson Memorial Highway Ste 201
Kissimmee, FL 34744
(407) 894-4474
Sign Language

1086913
Anderson III, Phillip MD[1,2]
400 Celebration Pl Ste A270
Celebration, FL 34747
(407) 303-4885
Sign Language

1086913
Anderson III, Phillip MD[1,2]
410 Celebration Place Ste 300
Celebration, FL 34747
(407) 894-4474
Sign Language

1100720
Antonetti, Illena MD 1,2,4
207 Park Place Blvd
Kissimmee, FL 34741
(407) 738-4200

1024952
Arsov, Milimir D MD 1,2
908 W Magnolia St
Kissimmee, FL 34741
(407) 933-0900
Croatian

1012261
Barrett, Robert L MD 1,2,4
3114 17th St Ste 5
St Cloud, FL 34769
(407) 846-0626
Sign Language

1012261
Barrett, Robert L MD 1,2,4
410 Celebration Place Ste 210
Celebration, FL 34747
(407) 846-0626
Sign Language

1012261
Barrett, Robert L MD 1,2,4
601 Oak Commons Blvd
Kissimmee, FL 34741
(407) 846-0626
Sign Language

1074472
Bello, David MD[1,2,4]
207 Park Place Blvd
Kissimmee, FL 34741
(407) 738-4200

1074499
Cusco, Jorge MD[1,2]
207 Park Place Blvd
Kissimmee, FL 34741
(407) 738-4200

1028731
Din, Salah Ud MD[1,2,4]
201 Hilda St Ste 25
Kissimmee, FL 34741
(407) 351-8222
Urdu

1005821
Duggal, Chandresh MD 1,2,4
207 Park Place Blvd
Kissimmee, FL 34741
(407) 738-4200

1009515
Einhorn, Arnold M MD 1,2,4
207 Park Place Blvd
Kissimmee, FL 34741
(407) 738-4200

1100945
Fisher, Patrick W DO 1,2
1330 Budinger Ave Ste 101
St Cloud, FL 34769
(407) 891-2940
Sign Language

1119531
Garcia, Luis I MD[4]
61 Riley Rd
Celebration, FL 34747
(407) 650-1300
Spanish

1204441
Gobrial, George MD[1,2]
3114 17th St Ste 5
St Cloud, FL 34769
(407) 846-0626

1204441
Gobrial, George MD[1,2]
410 Celebration Place Ste 210
Celebration, FL 34747
(407) 846-0626

1204441
Gobrial, George MD[1,2]
601 Oak Commons Blvd
Kissimmee, FL 34741
(407) 846-0626

Osceola

Specialists are common to all plans. Los especialistas son comunes a todos los planes.

**** not accepting new members***
1 provider also accepts Medicaid
2 e-prescribing capabilities
3 preferred cost-share provider
4 part time at this location

**** no aceptan nuevos afiliados***
1 proveedor también acepta Medicaid
2 capacidades para recetas eléctronicas
3 proveedor con costo compartido preferido
4 medio tiempo en este centro

1172818
Gowani, Saqib MD[1,2]
311 West Oak St
Kissimmee, FL 34741
(407) 933-1423
Sign Language

1110442
Gupta, Mohit M MD [1,2]
207 Park Place Blvd
Kissimmee, FL 34741
(407) 738-4200

1008249
Hazday, Marcos S MD [1,2]
2400 N Orange Blossom Trl Ste 204
Kissimmee, FL 34744
(407) 894-4474
Sign Language, Spanish

1008249
Hazday, Marcos S MD [1,2]
2488 E Irlo Bronson Memorial Highway Ste 201
Kissimmee, FL 34744
(407) 894-4474
Sign Language, Spanish

1134632
Hill, Dustin R MD[1,2]
207 Park Place Blvd
Kissimmee, FL 34741
(407) 738-4200

1014161
Jimenez, Rafael MD[1]
302 W Bass St
Kissimmee, FL 34741
(407) 518-7999
Spanish

1106299
Jooby, John MD[1,2]
3114 17th St Ste 5
St Cloud, FL 34769
(407) 846-0626

1106299
Jooby, John MD[1,2]
410 Celebration Place Ste 210
Celebration, FL 34747
(407) 846-0626

1106299
Jooby, John MD[1,2,4]
601 Oak Commons Blvd
Kissimmee, FL 34741
(407) 846-0626

1003666
Kakkar, Sunil MD[2]
311 West Oak St
Kissimmee, FL 34741
(407) 933-1423
Sign Language

1004939
Kalakota, Madhusudana R MD[1]
1920 N Central Ave
Kissimmee, FL 34741
(407) 931-2991
Hindi, Spanish

1011884
Kim, Thomas Y MD[1]
3114 17th St Ste 5
St Cloud, FL 34769
(407) 846-0626
Sign Language

1011884
Kim, Thomas Y MD[1,4]
410 Celebration Place Ste 210
Celebration, FL 34747
(407) 846-0626
Sign Language

1011884
Kim, Thomas Y MD[1,4]
601 Oak Commons Blvd
Kissimmee, FL 34741
(407) 846-0626
Sign Language

1202183
Kinaga, Jennifer L MD [1,2]
207 Park Place Blvd
Kissimmee, FL 34741
(407) 738-4200

1094565
Kolli, Swathy MD[1,2]
207 Park Place Blvd
Kissimmee, FL 34741
(407) 738-4200

1143399
Koneru, Sushma MD [1,2]
207 Park Place Blvd
Kissimmee, FL 34741
(407) 738-4200

1089045
Kramer, Barry L MD[1,2]
2450 N Orange Blossom Trail
Kissimmee, FL 34744
(407) 200-2700
Sign Language

Specialists are common to all plans. Los especialistas son comunes a todos los planes.

**** not accepting new members***
1 provider also accepts Medicaid
2 e-prescribing capabilities
3 preferred cost-share provider
4 part time at this location

**** no aceptan nuevos afiliados***
1 proveedor también acepta Medicaid
2 capacidades para recetas eléctronicas
3 proveedor con costo compartido preferido
4 medio tiempo en este centro

1089045
Kramer, Barry L MD[1,2]
400 Celebration Place
Celebration, FL 34747
(407) 200-2700
Sign Language

1060679
Kumar, Mukesh MD[1]
3114 17th St Ste 5
St Cloud, FL 34769
(407) 846-0626

1060679
Kumar, Mukesh MD[1]
410 Celebration Place
Ste 210
Celebration, FL 34747
(407) 846-0626

1060679
Kumar, Mukesh MD[1,4]
601 Oak Commons Blvd
Kissimmee, FL 34741
(407) 846-0626

1009495
Lefran, Jose A MD[1,2]
207 Park Place Blvd
Kissimmee, FL 34741
(407) 738-4200

1160359
Lopez, Pablo MD[1,2]
207 Park Place Blvd
Kissimmee, FL 34741
(407) 738-4200

1092369
Madan, Atul MD[2]
3104 17th St
St Cloud, FL 34769
(407) 933-1423
Hindi, Sign Language

1092369
Madan, Atul MD[2]
311 West Oak St
Kissimmee, FL 34741
(407) 933-1423
Hindi, Sign Language

1124934
Mandhai, Salman DO 1,2
2400 North Orange Blossom Trl Ste 204
Kissimmee, FL 34744
(407) 894-4474
Sign Language

1124934
Mandhai, Salman DO 1,2
2488 East Irlo Bronson Memorial Hwy Ste 201
Kissimmee, FL 34744
(407) 894-4474
Sign Language

1049946
Maniar, Parimal Bhupendra MD[1,2]
207 Park Place Blvd
Kissimmee, FL 34741
(407) 738-4200

1004971
Mantecon, Israel J MD 1,2
207 Park Place Blvd
Kissimmee, FL 34741
(407) 738-4200

1012262
Massey, Johnson P MD 1,4
3114 17th St Ste 5
St Cloud, FL 34769
(407) 846-0626

1012262
Massey, Johnson P MD 1
410 Celebration Place
Ste 210
Celebration, FL 34747
(407) 846-0626

1012262
Massey, Johnson P MD 1
601 Oak Commons Blvd
Kissimmee, FL 34741
(407) 846-0626

1012263
Mathias, Patrick F MD 1,2
3114 17th St Ste 5
St Cloud, FL 34769
(407) 846-0626
French, Spanish

1012263
Mathias, Patrick F MD 1,2,4
410 Celebration Place
Ste 210
Celebration, FL 34747
(407) 846-0626
French, Spanish

Specialists are common to all plans. Los especialistas son comunes a todos los planes.

**** not accepting new members***
1 provider also accepts Medicaid
2 e-prescribing capabilities
3 preferred cost-share provider
4 part time at this location

**** no aceptan nuevos afiliados***
1 proveedor también acepta Medicaid
2 capacidades para recetas eléctronicas
3 proveedor con costo compartido preferido
4 medio tiempo en este centro

1012263
Mathias, Patrick F MD 1,2,4
601 Oak Commons Blvd
Kissimmee, FL 34741
(407) 846-0626
French, Spanish

1074486
Mediratta, Sundeep MD[1,2,4]
207 Park Place Blvd
Kissimmee, FL 34741
(407) 738-4200

1059722
Moin, Khurram MD[1,2]
311 West Oak St
Kissimmee, FL 34741
(407) 933-1423
Sign Language, Urdu

1117620
Ortiz, Yahaira MD[1,2]
1001 East Osceola Pkwy Ste 2080
Kissimmee, FL 34744
(321) 841-6444
Sign Language, Spanish

1079494
Padma, Raju K MD[2]
311 West Oak St
Kissimmee, FL 34741
(407) 933-1423
Hindi, Sign Language, Spanish

1079494
Padma, Raju K MD[2]
400 Celebration Place Ste A120
Kissimmee, FL 34747
(407) 933-1423
Hindi, Sign Language, Spanish

1186205
Parrilla Quinones, Francisco MD[1,2]
920 N John Young Pkwy
Kissimmee, FL 34741
(407) 956-1920
Sign Language, Spanish

1101764
Patel, Harendra MD[1,2]
207 Park Place Blvd
Kissimmee, FL 34741
(407) 738-4200

1119271
Potts, Michael P MD 1,2
2400 N Orange Blossom Trail Ste 204
Kissimmee, FL 34744
(407) 894-4474
Sign Language

1119271
Potts, Michael P MD 1,2
2488 E Irlo Bronson Memorial Highway Ste 201
Kissimmee, FL 34744
(407) 894-4474
Sign Language

1119271
Potts, Michael P MD 1,2
400 Celebration Pl Ste A270
Celebration, FL 34747
(407) 303-4885
Sign Language

1119271
Potts, Michael P MD 1,2
410 Celebration Place Ste 300
Celebration, FL 34747
(407) 894-4474
Sign Language

1175692
Raghavan, Chakravarthy MD[1,2]
207 Park Place Blvd
Kissimmee, FL 34741
(407) 738-4200

1075084
Shaikh, Naushad A MD 1
3114 17th St Ste 5
St Cloud, FL 34769
(846) 846-0626
Urdu

1075084
Shaikh, Naushad A MD 1
410 Celebration Place Ste 210
Celebration, FL 34747
(407) 846-0626
Urdu

Osceola

Specialists are common to all plans. Los especialistas son comunes a todos los planes.

**** not accepting new members***
1 provider also accepts Medicaid
2 e-prescribing capabilities
3 preferred cost-share provider
4 part time at this location

**** no aceptan nuevos afiliados***
1 proveedor también acepta Medicaid
2 capacidades para recetas eléctronicas
3 proveedor con costo compartido preferido
4 medio tiempo en este centro

1075084
Shaikh, Naushad A MD 1,4
601 Oak Commons Blvd
Kissimmee, FL 34741
(407) 846-0626
Urdu

1044603
Shroff, Sanjeev K MD 1,2
207 Park Place Blvd
Kissimmee, FL 34741
(407) 738-4200

1187178
Solano Loran, Carlos MD
2400 N Orange Blossom Trail Ste 204
Kissimmee, FL 34744
(407) 894-4474
Sign Language, Spanish

1187178
Solano Loran, Carlos MD
2488 East Irlo Bronson Memorial Highway Ste 201
Kissimmee, FL 34744
(407) 894-4474
Sign Language, Spanish

1187178
Solano Loran, Carlos MD
410 Celebration Place Ste 300
Celebration, FL 34747
(407) 894-4474
Sign Language, Spanish

1033974
Tawam, Mouaz MD 1,2,4
207 Park Place Blvd
Kissimmee, FL 34741
(407) 738-4200

1040908
Thakur, Ajay MD[1,2]
2400 N Orange Blossom Trail Ste 204
Kissimmee, FL 34744
(407) 894-4474
Hindi, Sign Language

1040908
Thakur, Ajay MD[1,2]
2488 E Irlo Bronson Memorial Highway Ste 201
Kissimmee, FL 34744
(407) 894-4474
Hindi, Sign Language

1040908
Thakur, Ajay MD[1,2]
400 Celebration Place Ste A270
Celebration, FL 34747
(407) 303-4885
Hindi, Sign Language

1040908
Thakur, Ajay MD[1,2]
410 Celebration Place Ste 300
Celebration, FL 34747
(407) 894-4474
Hindi, Sign Language

1120440
Uribe Eusse, Jorge A MD[1,2]
207 Park Place Blvd
Kissimmee, FL 34741
(407) 738-4200

1059494
Waldman, Adam Jason MD[1,2]
207 Park Place Blvd
Kissimmee, FL 34741
(407) 738-4200

1123091
Warren, James K MD 1,2,4
3114 17th St Ste 5
St Cloud, FL 34769
(407) 846-0626

1123091
Warren, James K MD 1,2
410 Celebration Place Ste 210
Celebration, FL 34747
(407) 846-0626

1123091
Warren, James K MD 1,2,4
601 Oak Commons Blvd
Kissimmee, FL 34741
(407) 846-0626

1006045
Zullow, Dianne S MD[2]
3104 17th St
St Cloud, FL 34769
(407) 933-1423
Sign Language

1006045
Zullow, Dianne S MD[2]
311 West Oak St
Kissimmee, FL 34741
(407) 933-1423
Sign Language

Osceola

Specialists are common to all plans. Los especialistas son comunes a todos los planes.

**** not accepting new members***
1 provider also accepts Medicaid
2 e-prescribing capabilities
3 preferred cost-share provider
4 part time at this location

**** no aceptan nuevos afiliados***
1 proveedor también acepta Medicaid
2 capacidades para recetas eléctronicas
3 proveedor con costo compartido preferido
4 medio tiempo en este centro

Chiropractor

1004956
Arias, Roberto M DC 1,*
103 West Oak St Ste C
Kissimmee, FL 34741
(407) 847-8070
Spanish

1143108
De Los Reyes, Angel M DC
2920 Pleasant Hill Rd
Kissimmee, FL 34746
(407) 282-3615

1160938
Fisher, Caleb J DC
322 N John Young Pkwy
Kissimmee, FL 34741
(407) 944-9355

1242441
Khan, Junaid DC[1]
111 E Monument Ave Ste 515
Kissimmee, FL 34741
(321) 262-0261

1197491
Macdermott, Bret DC
2940 Mallory Cr Ste 205
Celebration, FL 34747
(407) 507-6976

1213047
Perez Freytes, Andres I DC[2]
2613 Simpson Rd
Kissimmee, FL 34744
(407) 201-3008
Spanish

1090213
Pichardo, Esther DC[1]
2920 Pleasant Hill Rd
Kissimmee, FL 34746
(407) 282-3615

1177899
Roman, Javier DC
2920 Pleasant Hill Rd
Kissimmee, FL 34746
(407) 275-7221

Clinical & Lab Immunology (Allergy & Immunology) Physician

1003634
Ahmed, Imtiaz MD[1,4]
3123 Innovation Dr
St Cloud, FL 34769
(407) 846-4000
Kannada, Spanish, Urdu

1003634
Ahmed, Imtiaz MD[1,4]
903 W Oak St
Kissimmee, FL 34741
(407) 846-4000
Kannada, Spanish, Urdu

1002884
Andrade, Jose MD[1,2,4]
322 W Oak St
Kissimmee, FL 34741
(407) 658-7882
Sign Language, Spanish

1117870
Hussain, Shama MD 1,2,4
322 West Oak St
Kissimmee, FL 34741
(407) 658-7882
Sign Language

Clinical Cardiac Electrophysiology Physician

1005012
Alvarez, Luis G MD[1,2]
302 West Bass St
Kissimmee, FL 34741
(407) 518-7999

1081432
Bomma, Chandra S MD 1,2
2488 East Irlo Bronson Memorial Highway Ste 201
Kissimmee, FL 34744
(407) 894-4474
Sign Language

1081432
Bomma, Chandra S MD 1,2
410 Celebration Place Ste 300
Celebration, FL 34747
(407) 894-4474
Sign Language

1011230
Filart, Roland A MD 1,2,4
207 Park Place Blvd
Kissimmee, FL 34741
(407) 738-4200

1119531
Garcia, Luis I MD[4]
61 Riley Rd
Celebration, FL 34747
(407) 650-1300
Spanish

Specialists are common to all plans. Los especialistas son comunes a todos los planes.

**** not accepting new members***
1 provider also accepts Medicaid
2 e-prescribing capabilities
3 preferred cost-share provider
4 part time at this location

**** no aceptan nuevos afiliados***
1 proveedor también acepta Medicaid
2 capacidades para recetas eléctronicas
3 proveedor con costo compartido preferido
4 medio tiempo en este centro

1037855
Guguchev, Pavel Atanassov MD[1,2]
207 Park Place Blvd
Kissimmee, FL 34741
(407) 738-4200

1122900
Kumar, Sunil MD[1,2]
311 West Oak St
Kissimmee, FL 34741
(407) 933-1423
Hindi

1075084
Shaikh, Naushad A MD 1
3114 17th St Ste 5
St Cloud, FL 34769
(846) 846-0626
Urdu

1075084
Shaikh, Naushad A MD 1
410 Celebration Place Ste 210
Celebration, FL 34747
(407) 846-0626
Urdu

1075084
Shaikh, Naushad A MD 1,4
601 Oak Commons Blvd
Kissimmee, FL 34741
(407) 846-0626
Urdu

1074498
Taylor, Peter MD[1,2,4]
207 Park Place Blvd
Kissimmee, FL 34741
(407) 738-4200

Clinical Neuropsychologist

1166111
Capella, Carmen PHD[1]
417 W Vine St
Kissimmee, FL 34741
(321) 888-6965
Spanish

1142920
Santos, Jose PSYD[*]
2521 13th St Ste F
St Cloud, FL 34769
(407) 900-4885

Clinical Social Worker

1154898
Acevedo, Hector LCSW
3214 Hillsdale Ln
Kissimmee, FL 34741
(407) 518-9161
Spanish

1154898
Acevedo, Hector LCSW
717 E Oak St
Kissimmee, FL 34744
(407) 846-0533
Spanish

1154922
Beltre, Rosa LCSW[*]
3214 Hillsdale Ln
Kissimmee, FL 34741
(407) 518-9161
Spanish

1154922
Beltre, Rosa LCSW[*,4]
711 E Oak St
Kissimmee, FL 34744
(407) 846-0533
Spanish

1154922
Beltre, Rosa LCSW[*,4]
717 East Oak St
Kissimmee, FL 34744
(407) 846-0533
Spanish

1154922
Beltre, Rosa LCSW[*,4]
719 East Oak St
Kissimmee, FL 34744
(407) 846-0533
Spanish

1103126
Lamas, Denisse C MD [*,4]
200 North John Young Pkwy Ste 204
Kissimmee, FL 34741
(407) 382-9079

1153217
Warlaumont, Pam R MSW[*,4]
1400 W Oak St Ste G
Kissimmee, FL 34741
(321) 250-1054

1215926
Webb, Jearene LCSW[1]
4117 Neptune Rd
St Cloud, FL 34769
(407) 738-6753
Spanish

Osceola

Specialists are common to all plans. Los especialistas son comunes a todos los planes.

**** not accepting new members***
1 provider also accepts Medicaid
2 e-prescribing capabilities
3 preferred cost-share provider
4 part time at this location

**** no aceptan nuevos afiliados***
1 proveedor también acepta Medicaid
2 capacidades para recetas eléctronicas
3 proveedor con costo compartido preferido
4 medio tiempo en este centro

Colon & Rectal Surgery Physician

1198300
Changoor, Navin R MD
410 Celebration Place Ste 106
Celebration, FL 34747
(407) 303-2615
Sign Language

1148775
Drake, Jeremy MD[1,2]
2400 Orange Blossom Trail Ste 203
Kissimmee, FL 34744
(407) 932-6204
Sign Language

1148775
Drake, Jeremy MD[1,2]
410 Celebration Place Ste 106
Celebration, FL 34747
(407) 303-2615
Sign Language

1153369
Kelly, Justin MD[1,2]
2400 N Orange Blossom Trail Ste 203
Kissimmee, FL 34744
(407) 932-6204
French, Sign Language

1104592
Nassif, George DO[1,2]
2400 N Orange Blossom Trl Ste 203
Kissimmee, FL 34744
(407) 932-6204
Sign Language

1084221
Peraglie, Cesare P MD 1,2
720 W Oak St Ste 150
Kissimmee, FL 34741
(407) 846-0090
Italian, Sign Language

1160442
Tilahun, Yaphet MD[1,2]
2400 N Orange Blossom Trl Ste 203
Kissimmee, FL 34744
(407) 932-6204
Sign Language

1160442
Tilahun, Yaphet MD[1,2]
410 Celebration Place Ste 106
Celebration, FL 34747
(407) 303-2615
Sign Language

Critical Care Medicine (Internal Medicine) Physician

1060665
Ameh, Joseph I MD 1,2,4
1121 N Central Ave Ste B
Kissimmee, FL 34741
(407) 933-1221
French

1159771
Garrido Rosa, Guillermo MD
1001 E Osceola Pkwy Ste 2300
Kissimmee, FL 34744
(321) 841-7856
Sign Language, Spanish

1006883
Lucio, James A MD 1,2,4
1121 N Central Ave Ste B
Kissimmee, FL 34741
(407) 933-1221
Spanish

1060669
Nazario, Rhoderick C MD[1,2,4]
1121 N Central Ave Ste B
Kissimmee, FL 34741
(407) 933-1221
Filipino (philipino)

Dermatology Physician

1105418
Gelikman, Grigory MD 1,2
1118 Cypress Glen Cr
Kissimmee, FL 34741
(407) 846-7546
Russian

1105418
Gelikman, Grigory MD 1,2
3106 17th St
St Cloud, FL 34769
(407) 846-7546
Russian

1105418
Gelikman, Grigory MD 1,2
725 East Oak St
Kissimmee, FL 34744
(407) 846-7546
Russian

Specialists are common to all plans. Los especialistas son comunes a todos los planes.

**** not accepting new members***
1 provider also accepts Medicaid
2 e-prescribing capabilities
3 preferred cost-share provider
4 part time at this location

**** no aceptan nuevos afiliados***
1 proveedor también acepta Medicaid
2 capacidades para recetas eléctronicas
3 proveedor con costo compartido preferido
4 medio tiempo en este centro

1227901
Khanna, Trisha MD[1,2]
1115 N Central Ave
Kissimmee, FL 34741
(352) 259-2159

1227901
Khanna, Trisha MD[1,2]
910 West Vine St
Kissimmee, FL 34741
(352) 259-2159

1053940
Manlio, Ferdinand C DO[1,2,4]
3131 Innovation Dr
St Cloud, FL 34769
(407) 910-4710

1053940
Manlio, Ferdinand C DO[1,2,4]
903 N Central Ave
Kissimmee, FL 34741
(407) 910-4710

1066614
Steppie, Michael W MD[1,2]
1118 Cypress Glen Cr
Kissimmee, FL 34741
(407) 846-7546
Spanish

1066614
Steppie, Michael W MD[1,2]
3106 17th St
St Cloud, FL 34769
(407) 846-7546
Spanish

1066614
Steppie, Michael W MD[1,2]
725 East Oak St
Kissimmee, FL 34744
(407) 846-7546
Spanish

ENDOCRINOLOGY, DIABETES &METABOLISM PHYSICIAN (SPECIALIST)

1237927
Azmat, Umal MD[1,2]
204 West Oak St
Kissimmee, FL 34741
(407) 962-4447

1189766
Coleman, Robert MD 1,2
410 Celebration Place Ste 306
Celebration, FL 34747
(407) 303-4855
Sign Language

1105798
Encarnacion, Dionardo MD[1,2]
3004 17th St
St Cloud, FL 34769
(407) 593-2910
Spanish

1105798
Encarnacion, Dionardo MD[1,2]
505 West Oak St Ste 102
Kissimmee, FL 34741
(407) 593-2910
Spanish

1087213
Fynn, Theresa A MD 1,2,4
3004 17th St
St Cloud, FL 34769
(407) 593-2910

1087213
Fynn, Theresa A MD 1,2,4
505 West Oak St Ste 102
Kissimmee, FL 34741
(407) 593-2910

1087076
Kamel, Shereif MD[1,2]
204 W Oak St
Kissimmee, FL 34741
(407) 962-4447
Arabic

1185560
Kinaan, Mustafa MD 1,2
3004 17th St
St Cloud, FL 34769
(407) 593-2910

1185560
Kinaan, Mustafa MD 1,2
505 W Oak St
Kissimmee, FL 34741
(407) 593-2910

1120950
Ntim, Kwame Safo MD 1,2,4
3004 17th St
St Cloud, FL 34769
(407) 593-2910

1120950
Ntim, Kwame Safo MD 1,2,4
505 West Oak St Ste 102
Kissimmee, FL 34741
(407) 593-2910

Osceola

Specialists are common to all plans. Los especialistas son comunes a todos los planes.

**** not accepting new members***
1 provider also accepts Medicaid
2 e-prescribing capabilities
3 preferred cost-share provider
4 part time at this location

**** no aceptan nuevos afiliados***
1 proveedor también acepta Medicaid
2 capacidades para recetas eléctronicas
3 proveedor con costo compartido preferido
4 medio tiempo en este centro

1169708
Ramirez Rojas, Carol MD[1,2]
1001 East Osceola Pkwy Ste 250
Kissimmee, FL 34744
(321) 842-1180
Sign Language, Spanish

1236027
Sosa Pagan, Max MD[1]
204 West Oak St
Kissimmee, FL 34741
(407) 962-4447

1068943
Tanton, Damon MD[1,2]
410 Celebration Place Ste 306
Celebration, FL 34747
(407) 303-4855
Sign Language

1079356
Topiwala, Shehzad MD [1,2]
204 W Oak St
Kissimmee, FL 34741
(407) 962-4447
Gujarati, Hindi

1099950
Varon, Juan C MD[1,2]
2400 North Orange Blossom Trail Ste 306
Kissimmee, FL 34744
(407) 932-6190
Sign Language, Spanish

Female Pelvic Medicine and Recon Surgery (OBGYN) Physician

1238257
Estanol, Maria Victoria MD[1,2]
1001 E Osceola Pkwy Ste 230
Kissimmee, FL 34744
(321) 842-4810

1079758
Kudish, Bela MD[1,2]
400 Celebration Place Ste A120
Celebration, FL 34747
(407) 982-4852
Russian

Female Pelvic Medicine and Recon Surgery (Urology) Physician

1238257
Estanol, Maria Victoria MD[1,2]
1001 E Osceola Pkwy Ste 230
Kissimmee, FL 34744
(321) 842-4810

1079758
Kudish, Bela MD[1,2]
400 Celebration Place Ste A120
Celebration, FL 34747
(407) 982-4852
Russian

Gastroenterology Physician

1066419
Aharoni, Ilan MD[1,2]
2400 N Orange Blossom Trail Ste 302
Kissimmee, FL 34744
(407) 932-6193
Sign Language, Spanish

1217056
Al-Ani, Firas MD[1,2]
2400 N Orange Blossom Trail Ste 302
Kissimmee, FL 34744
(407) 932-6193
Arabic, Romanian, Sign Language

1217056
Al-Ani, Firas MD[1,2]
2488 Irlo Bronson Memorial Highway Ste 202
Kissimmee, FL 34744
(407) 932-6193
Arabic, Romanian, Sign Language

1019502
Anwer, Mohammad MD[1,2]
210 E Monument Ave Ste A
Kissimmee, FL 34741
(407) 870-9922
Hindi, Sign Language

1202471
Arain, Mustafa MD[1,2]
400 Celebration Place
Celebration, FL 34747
(407) 303-2570
Urdu

Specialists are common to all plans. Los especialistas son comunes a todos los planes.

**** not accepting new members***
1 provider also accepts Medicaid
2 e-prescribing capabilities
3 preferred cost-share provider
4 part time at this location

**** no aceptan nuevos afiliados***
1 proveedor también acepta Medicaid
2 capacidades para recetas eléctronicas
3 proveedor con costo compartido preferido
4 medio tiempo en este centro

1060725
Atiquzzaman, Basher MD[1,2]
737 West Oak St
Kissimmee, FL 34741
(407) 384-7388
Bengali

1114223
Bhatia, Lakhinder S MD[1,2]
200 N John Young Pkwy Ste 102
Kissimmee, FL 34741
(407) 891-8703
Punjab

1141157
Colina, Ramon E MD 1,2,4
3104 17th St
St Cloud, FL 34769
(407) 846-6747
Spanish

1141157
Colina, Ramon E MD 1,2,4
710 Oak Commons Blvd
Kissimmee, FL 34741
(407) 846-6747
Spanish

1222621
Cosgrove, Natalie D MD[1,2]
400 Celebration Place
Celebration, FL 34747
(407) 303-2570
Sign Language

1113027
Ekici, Sedat T MD[1,2]
737 W Oak St
Kissimmee, FL 34741
(407) 384-7388

1061725
Elijah, David MD[1,2]
410 Celebration Place Ste 106
Celebration, FL 34747
(407) 303-4829
French, Sign Language

1232866
Fein, Jeffrey S MD[1,2]
410 Celebration Place Ste 106
Celebration, FL 34747
(407) 303-4829
Sign Language

1161797
Gomez Dorati, Nicole MD[1,2]
2400 N Orange Blossom Trail Ste 302
Kissimmee, FL 34744
(407) 932-6193
Sign Language, Spanish

1161797
Gomez Dorati, Nicole MD[1,2]
2488 E Irolo Bronson Memorial Hwy Ste 202
Kissimmee, FL 34744
(407) 932-6193
Sign Language, Spanish

1072712
Inayat, Irteza MD[1,2]
2400 N Orange Blossom Trail Ste 302
Kissimmee, FL 34744
(407) 932-6193
Hindi, Sign Language, Urdu

1072712
Inayat, Irteza MD[1,2]
2488 East Irlo Bronson Memorial Highway Ste 202
Kissimmee, FL 34744
(407) 932-6193
Hindi, Sign Language, Urdu

1094562
Israr, Farhan DO[1,2]
410 Celebration Place Ste 106
Celebration, FL 34747
(407) 303-4829

1220612
Jain, Deepanshu MD 1,2
400 Celebration Place
Celebration, FL 34747
(407) 303-2570
Hindi, Sign Language

1220612
Jain, Deepanshu MD 1,2
410 Celebration Place Ste 106
Celebration, FL 34747
(407) 303-4829
Hindi, Sign Language

Osceola

Specialists are common to all plans. Los especialistas son comunes a todos los planes.

**** not accepting new members***
1 provider also accepts Medicaid
2 e-prescribing capabilities
3 preferred cost-share provider
4 part time at this location

**** no aceptan nuevos afiliados***
1 proveedor también acepta Medicaid
2 capacidades para recetas eléctronicas
3 proveedor con costo compartido preferido
4 medio tiempo en este centro

1190410
Kadkhodayan, Kambiz MD[1,2]
400 Celebration Place
Celebration, FL 34747
(407) 303-2570
Farsi, Hindi, Marathi, Russian, Urdu

1173060
Katukuri, Vinay K MD 1,2
809 E Oak St Ste 201
Kissimmee, FL 34744
(407) 703-3300
Hindi, Telugu

1003275
Lateef, Syed K MD[1,2,4]
3104 17th St
St Cloud, FL 34769
(407) 846-6747
Urdu

1003275
Lateef, Syed K MD[1,2,4]
710 Oak Commons Blvd
Kissimmee, FL 34741
(407) 846-6747
Urdu

1058170
Lepane, Charlene DO 1,2
410 Celebration Place Ste 106
Celebration, FL 34747
(407) 303-4829
Sign Language, Spanish

1031565
Lopez, Ivelisse MD[1,2]
2400 North Orange Blossom Trail Ste 210
Kissimmee, FL 34744
(407) 896-1726
Spanish

1040132
Mayoral, William MD 1,*,4
2400 Orange Blossom Trail Ste 210
Kissimmee, FL 34744
(407) 896-1726
Spanish

1193456
McDonald, Emmanuel DO[1,2]
2400 North Orange Blossom Trail Ste 302
Kissimmee, FL 34744
(407) 932-6193

1084323
Mejia, Luis E MD[1,4]
720 W Oak St Ste 111
Kissimmee, FL 34741
(407) 445-9224
Sign Language

1080024
Mohiuddin, Muhammad A MD[1,4]
3106 17th St
St Cloud, FL 34769
(407) 843-0443
Spanish, Urdu

1080024
Mohiuddin, Muhammad A MD[1,4]
901 E Oak St Ste C
Kissimmee, FL 34744
(407) 847-7500
Spanish, Urdu

1034161
Moquete, Mario F MD 1
809 E Oak St Ste 201
Kissimmee, FL 34744
(407) 944-0002
Spanish

1218639
Nwaigwe, Ebube M MD[1,2]
410 Celebration Place Ste 106
Celebration, FL 34747
(407) 303-4829
Sign Language

1155272
Rafiq, Ehsan MD[1,2,*,4]
2400 N Orange Blossom Tr Ste 210
Kissimmee, FL 34744
(407) 896-1726
Hindi, Persian, Modern, Punjab, Urdu

1242314
Ramani, Kamini MD[1,2]
737 West Oak St Ste 201
Kissimmee, FL 34741
(407) 384-7388

1083706
Ramesh, Seela MD 1,2,*,4
812 West Oak St
Kissimmee, FL 34741
(407) 201-3686
Hindi, Spanish

Specialists are common to all plans. Los especialistas son comunes a todos los planes.

**** not accepting new members***
1 provider also accepts Medicaid
2 e-prescribing capabilities
3 preferred cost-share provider
4 part time at this location

**** no aceptan nuevos afiliados***
1 proveedor también acepta Medicaid
2 capacidades para recetas eléctronicas
3 proveedor con costo compartido preferido
4 medio tiempo en este centro

1011288
Rivera, Jaime M MD 1,2,4
3104 17th St
St Cloud, FL 34769
(407) 846-6747
Spanish

1011288
Rivera, Jaime M MD 1,2,4
710 Oak Commons Blvd
Kissimmee, FL 34741
(407) 846-6747
Spanish

1060676
Santos, Leonor MD[1,2]
737 Oak St Ste 201
Kissimmee, FL 34741
(407) 384-7388

1052309
Seela, Srinivas MD[1]
737 West Oak St
Kissimmee, FL 34741
(407) 384-7388
Hindi, Telugu

1056154
Sheela, Harinath MD[1]
737 West Oak St
Kissimmee, FL 34741
(407) 384-7388
Hindi, Telugu

1131694
Shukla, Mangesh MD 1,2
1330 Budinger Ave Ste 206
St Cloud, FL 34769
(407) 891-2970
Sign Language

1209281
Singh, Anil K MD[1,2]
1330 Budinger Ave Ste 206
St Cloud, FL 34769
(407) 891-2970

1156658
Soto Ramos, Antonio MD[1,2]
3104 17th St
St Cloud, FL 34769
(407) 846-6747
Spanish

1156658
Soto Ramos, Antonio MD[1,2]
710 Oak Commons Blvd
Kissimmee, FL 34741
(407) 846-6747
Spanish

1197054
Theivanayagam, Shoba MD[1,2]
812 W Oak St
Kissimmee, FL 34741
(407) 201-3686

1221562
Vidyarthi, Gitanjali MD 1,2
410 Celebration Ste 106
Celebration, FL 34747
(407) 303-4829
Hindi, Sign Language

1146418
Yang Wu, Dennis MD 1,2
400 Celebration Place
Celebration, FL 34747
(407) 303-2570
Chinese, Mandarin, Sign Language, Spanish

Gynecologic Oncology Physician

1229164
Kilowski, Karolina A DO[1,2]
380 Celebration Place #2
Celebration, FL 34747
(407) 303-2422
French, Polish, Sign Language

1212885
Meinz, Sara A DO[1,2]
720 West Oak St Ste 370
Kissimmee, FL 34741
(407) 487-8333
Sign Language

1170778
Meunier, Joseph DO
1001 East Osceola Pkwy Ste 2500
Kissimmee, FL 34744
(407) 841-8393
Sign Language

1224191
Rubinsak, Lisa A MD 1,2
1330 Budinger Ave
St Cloud, FL 34769
(321) 841-8393
Sign Language

Specialists are common to all plans. Los especialistas son comunes a todos los planes.

**** not accepting new members***
1 provider also accepts Medicaid
2 e-prescribing capabilities
3 preferred cost-share provider
4 part time at this location

**** no aceptan nuevos afiliados***
1 proveedor también acepta Medicaid
2 capacidades para recetas eléctronicas
3 proveedor con costo compartido preferido
4 medio tiempo en este centro

1072429
Schimp, Veronica L DO 1,*,4
1001 West Osceola Pkwy Ste 2500
Kissimmee, FL 34744
(407) 841-8393
Sign Language

Gynecology Physician

1143531
Caceres, Aileen MD 1,2,*
1178 Cypress Glen Cr
Kissimmee, FL 34741
(407) 392-2777
Spanish

1104881
Gyang, Anthony Nyarko MD[2]
3004 17th St
St Cloud, FL 34769
(407) 483-7777

1104881
Gyang, Anthony Nyarko MD[2]
505 West Oak St Ste 102
Kissimmee, FL 34741
(407) 483-7777

1154472
Tramont, John MD 1,2,*
1178 Cypress Glen Cr
Kissimmee, FL 34741
(407) 392-2777

Hospitalist Physician

1223848
Orabi, Chirin MD[2]
1330 Budinger Ave Ste 107
St Cloud, FL 34769
(321) 841-7856

1223848
Orabi, Chirin MD[2]
2906 17th St
St Cloud, FL 34769
(321) 841-7856

Infectious Disease Physician

1060746
Chaudhary, Sajid MD 1,2
102 Park Place Blvd Bldg D Ste 3
Kissimmee, FL 34741
(407) 944-4900

1125985
Hameed, Nida MD[1,2]
102 Park Place Blvd Bldg D Ste 3
Kissimmee, FL 34741
(407) 944-4900

1071059
Nawab, Mehmood MD 1,2
102 Park Place Blvd Bldg D Ste 3
Kissimmee, FL 34741
(407) 944-4900

1024188
Siddiqui, Shoaib MD 1,2
102 Park Place Blvd Bldg D Ste 3
Kissimmee, FL 34741
(407) 944-4900

1092838
Syed, Madiha K MD[1,2]
102 Park Place Blvd Building 3
Kissimmee, FL 34741
(407) 944-4900

Interventional Cardiology Physician

1216664
Ahmed, Saleem MD[1,2]
410 Celebration Place Ste 200
Celebration, FL 34747
(407) 303-4220
Sign Language, Urdu

1060735
Baiju, Pradip B MD 1,2,4
908 West Magnolia St
Kissimmee, FL 34741
(407) 933-0900

1083600
Bhatheja, Rohit MD[1,2]
2488 E Irlo Bronson Memorial Highway Ste 201
Kissimmee, FL 34744
(407) 894-4474
Hindi

1083600
Bhatheja, Rohit MD[1,2]
410 Celebration Place Ste 300
Celebration, FL 34747
(407) 894-4474
Hindi

Specialists are common to all plans. Los especialistas son comunes a todos los planes.

**** not accepting new members***
1 provider also accepts Medicaid
2 e-prescribing capabilities
3 preferred cost-share provider
4 part time at this location

**** no aceptan nuevos afiliados***
1 proveedor también acepta Medicaid
2 capacidades para recetas eléctronicas
3 proveedor con costo compartido preferido
4 medio tiempo en este centro

1217535
Daneshvar, Farshid MD 1,2
908 W Magnolia St
Kissimmee, FL 34741
(407) 933-0900

1060736
Javaid, Aamir MD1,2,4
3225 Hillsdale Ln
Kissimmee, FL 34741
(407) 572-8900

1168735
Mehta, Shriti MD1,2
1330 Budinger Ave Ste 101
St Cloud, FL 34769
(407) 348-0990
Sign Language

1162836
Mercado, Caleb MD1,2
207 Park Place Blvd
Kissimmee, FL 34741
(407) 738-4200

1170089
Patel, Prakrut MD1,2
1330 Budinger Ave Ste 101
St Cloud, FL 34769
(321) 841-6444

1213242
Shah, Abid H MD2
1330 Budinger Ave Ste 101
St Cloud, FL 34769
(407) 891-2940

Maternal & Fetal Medicine Physician

1124777
Fareeduddin, Rizwana MD1,2
380 Celebration Pl 2nd Floor
Celebration, FL 34747
(407) 622-0560
Sign Language

1124777
Fareeduddin, Rizwana MD1,2
410 Celebration Pl Ste 200
Celebration, FL 34747
(407) 303-4220
Sign Language

1060613
Humphrey, Rachel G MD1,2
380 Celebration Place Fl 2
Celebration, FL 34747
(407) 622-0560
Sign Language

1245178
Schrufer Poland, Tabitha L MD1,2
380 Celebration Place 2nd Floor
Celebration, FL 34747
(407) 622-0560

Medical Oncology Physician

1138095
Aijaz, Asim MD1,2
2400 N Orange Blossom Trail Ste 205
Kissimmee, FL 34744
(407) 944-5240
Hindi, Sign Language, Urdu

1138095
Aijaz, Asim MD1,2
380 Celebration Place Floor 2
Celebration, FL 34747
(407) 303-4078
Hindi, Sign Language, Urdu

1138095
Aijaz, Asim MD1,2
400 Celebration Place Ste A270
Celebration, FL 34747
(407) 303-4078
Hindi, Sign Language, Urdu

1020365
Akhtar, Adnan MD1,2
2400 N Orange Blossom Trail Ste 205
Kissimmee, FL 34744
(407) 944-5240
Hindi, Urdu

1020365
Akhtar, Adnan MD1,2
380 Celebration Place Floor 2
Celebration, FL 34747
(407) 303-4078
Hindi, Urdu

1020365
Akhtar, Adnan MD1,2
380 Celebration Place Floor 2
Celebration, FL 34747
(407) 303-4760
Hindi, Urdu

Osceola

Specialists are common to all plans. Los especialistas son comunes a todos los planes.

**** not accepting new members***
1 provider also accepts Medicaid
2 e-prescribing capabilities
3 preferred cost-share provider
4 part time at this location

**** no aceptan nuevos afiliados***
1 proveedor también acepta Medicaid
2 capacidades para recetas eléctronicas
3 proveedor con costo compartido preferido
4 medio tiempo en este centro

1020365
Akhtar, Adnan MD[1,2]
400 Celebration Place
Ste A270
Celebration, FL 34747
(407) 303-4078
Hindi, Urdu

1123102
Febres, Roger MD[1,2]
737 West Oak St
Kissimmee, FL 34741
(407) 933-2775

1105482
George, Simi MD[1,2]
1330 Budinger Ave
St Cloud, FL 34769
(321) 842-3663

1012290
Hernandez, Vinicio MD 1,4
323 West Cypress St
Kissimmee, FL 34741
(407) 351-1002
Spanish

1012288
Otoya, Jorge G MD[1,2]
737 W Oak St
Kissimmee, FL 34741
(407) 933-2775
Spanish

1192584
Pareek, Vipul MD[1,2]
2400 North Orange
Blossom Trail Ste 205
Kissimmee, FL 34744
(407) 944-5240
Hindi, Sign Language

1192584
Pareek, Vipul MD[1,2]
380 Celebration Place
2nd Floor
Celebration, FL 34747
(407) 303-4078
Hindi, Sign Language

1192584
Pareek, Vipul MD[1,2]
400 Celebration Place
Ste A270
Celebration, FL 34747
(407) 303-4078
Hindi, Sign Language

1227274
Sonpavde, Guru MD[1,2]
380 Celebration Place
#2
Celebration, FL 34747
(407) 303-4078
Hindi, Sign Language

1227274
Sonpavde, Guru MD[1,2]
380 Celebration Place
Fl 2
Celebration, FL 34747
(407) 303-4078
Hindi, Sign Language

1234052
Vera Gimon, Raul MD 1,2
737 West Oak St Ste
100
Kissimmee, FL 34741
(407) 933-2775

1037483
Vijayvargiya, Mamta MD[1,2]
737 W Oak St
Kissimmee, FL 34741
(407) 933-2775
Hindi, Sign Language

MOHS - Micrographic Surgery Physician

1053940
Manlio, Ferdinand C DO[1,2,4]
3131 Innovation Dr
St Cloud, FL 34769
(407) 910-4710

1053940
Manlio, Ferdinand C DO[1,2,4]
903 N Central Ave
Kissimmee, FL 34741
(407) 910-4710

1066614
Steppie, Michael W MD[1,2]
1118 Cypress Glen Cr
Kissimmee, FL 34741
(407) 846-7546
Spanish

1066614
Steppie, Michael W MD[1,2]
3106 17th St
St Cloud, FL 34769
(407) 846-7546
Spanish

1066614
Steppie, Michael W MD[1,2]
725 East Oak St
Kissimmee, FL 34744
(407) 846-7546
Spanish

Specialists are common to all plans. Los especialistas son comunes a todos los planes.

**** not accepting new members***
1 provider also accepts Medicaid
2 e-prescribing capabilities
3 preferred cost-share provider
4 part time at this location

**** no aceptan nuevos afiliados***
1 proveedor también acepta Medicaid
2 capacidades para recetas eléctronicas
3 proveedor con costo compartido preferido
4 medio tiempo en este centro

Nephrology Physician

1063202
Awosika, Banji O MD 1,*,4
1975 S John Young Pkwy Ste 101
Kissimmee, FL 34741
(407) 297-8404
Spanish

1011253
Bhargava, Amit MD[1]
1101 N Central Ave
Kissimmee, FL 34741
(407) 933-2210
Sign Language, Spanish

1047062
Delgado, Lazaro L MD 1,2
1101 N Central Ave
Kissimmee, FL 34741
(407) 933-2210
Sign Language, Spanish

1019519
Larranaga, Jorge A MD 1
1101 North Central Ave
Kissimmee, FL 34741
(407) 933-2210
Spanish

1005778
Mukherjee, Gopen N MD[1]
1101 N Central Ave
Kissimmee, FL 34741
(407) 933-2210

1104161
Octaviani, Clarylee MD 1,2
920 N John Young Pkwy
Kissimmee, FL 34741
(407) 956-1920
Sign Language, Spanish

1070710
Portocarrero, Miguel MD[1,2,4]
1101 N Central Ave
Kissimmee, FL 34741
(407) 933-2210

1055693
Rehman, Saif U MD[1,4]
1101 N Central Ave
Kissimmee, FL 34741
(407) 933-2210
Sign Language

1068810
Siddiqui, Mohammad T MD[1]
1101 N Central Ave
Kissimmee, FL 34741
(407) 933-2210

Neurological Surgery Physician

1102460
Arriola, Gustavo J MD[2]
905 N Central Ave
Kissimmee, FL 34741
(407) 847-0113

1221157
Bregy, Amade MD[1,2]
320 W Bass St
Kissimmee, FL 34741
(407) 847-0113
Sign Language

1221157
Bregy, Amade MD[1,2]
905 N Central Ave
Kissimmee, FL 34741
(407) 847-0113
Sign Language

1081601
Burry, Matthew MD[2]
905 N Central Ave
Kissimmee, FL 34741
(407) 847-0113
Sign Language

1151601
Reddy, Chandan MD 1,2
400 Celebration Place
Celebration, FL 34747
(407) 975-0200

1221200
Sadrameli, Saeed MD 1,2
400 Celebration Place
Celebration, FL 34747
(407) 975-0200

1058330
Villalobos, Hunaldo Jose MD[1,4]
400 Celebration Place Ste A280
Celebration, FL 34747
(407) 288-8638
Spanish

1058330
Villalobos, Hunaldo Jose MD[1,4]
720 W Oak St Ste 111
Kissimmee, FL 34741
(407) 288-8638
Spanish

Neurology Physician

1208312
Al Salaimeh, Ayman MD[1,2]
802 West Oak St
Kissimmee, FL 34741
(407) 933-2231
Sign Language

Osceola

Specialists are common to all plans. Los especialistas son comunes a todos los planes.

**** not accepting new members***
1 provider also accepts Medicaid
2 e-prescribing capabilities
3 preferred cost-share provider
4 part time at this location

**** no aceptan nuevos afiliados***
1 proveedor también acepta Medicaid
2 capacidades para recetas eléctronicas
3 proveedor con costo compartido preferido
4 medio tiempo en este centro

1003271
Farber, Stuart R MD[1]
100 Park Place Blvd Ste 102
Kissimmee, FL 34741
(407) 933-2080
Spanish

1063924
Gonzales-Portillo, Fernando MD[1,4]
1114 Cypress Glen Cr
Kissimmee, FL 34741
(407) 581-8640
Spanish

1159374
Gutierrez, Amparo MD
1001 East Osceola Pkwy Ste 2300
Kissimmee, FL 34744
(407) 352-5434

1207725
Handy, Kayla Dawn MD[1,2]
1530 Celebration Place Ste 303
Celebration, FL 34747
(407) 966-1480
Sign Language

SF38500
Mamsa, Abdul MD[1]
820 W Oak St
Kissimmee, FL 34741
(407) 847-9100
Pakistani

1116915
Nidadavolu, Naga L MD[1,2,4]
4739 Old Canoe Creed Rd
St Cloud, FL 34769
(407) 818-1664

1188638
Osorio, Claudio A MD [1,2]
821 E Oak St
Kissimmee, FL 34744
(407) 750-6466
Sign Language

1193860
Qazi, Aisha N MD[2]
821 East Oak St
Kissimmee, FL 34744
(407) 750-6466

1192218
Sadek, Ahmed MD[1,2]
821 East Oak St
Kissimmee, FL 34744
(407) 750-6466
Arabic, Sign Language

1192233
Tammam, Dayyoub MD[1,2]
821 East Oak St
Kissimmee, FL 34744
(407) 750-6466
Sign Language

1190850
Zubairi, Muhammad Atif MD[1,2]
802 West Oak St
Kissimmee, FL 34741
(407) 933-2231
Sign Language

Obstetrics & Gynecology Physician (Specialist)

1219665
Ahmed, Seema MD[1,2]
2488 E Irlo Bronson Memorial Highway Ste 203
Kissimmee, FL 34744
(407) 303-4220
Hindi, Sign Language

1219704
Balint, Lynda MD
380 Celebration Place Floor 2
Celebration, FL 34747
(407) 303-4220

1193307
Bartlett, Neysa DO[1,2]
1160 Cypress Glen Cr
Kissimmee, FL 34741
(407) 518-1074
Sign Language

1193307
Bartlett, Neysa DO[1,2]
13 Neptune Rd
Kissimmee, FL 34744
(407) 518-1074
Sign Language

1193307
Bartlett, Neysa DO[1,2]
1420 Celebration Blvd Ste 309
Celebration, FL 34747
(407) 518-1074
Sign Language

1193307
Bartlett, Neysa DO[1,2]
391 North Main St
Kissimmee, FL 34744
(407) 518-1993
Sign Language

1193307
Bartlett, Neysa DO[1,2]
407 N Main St
Kissimmee, FL 34747
(407) 518-1074
Sign Language

Specialists are common to all plans. Los especialistas son comunes a todos los planes.

**** not accepting new members***
1 provider also accepts Medicaid
2 e-prescribing capabilities
3 preferred cost-share provider
4 part time at this location

**** no aceptan nuevos afiliados***
1 proveedor también acepta Medicaid
2 capacidades para recetas eléctronicas
3 proveedor con costo compartido preferido
4 medio tiempo en este centro

1171368
Bielawny, Mark P MD 1,2
3070 Dyer Blvd
Kissimmee, FL 34741
(407) 380-5888

1009677
Boone, Scott MD[1,2]
400 Celebration Place
Celebration, FL 34747
(407) 303-1444

1091970
Casella, Peter J MD[4]
205 Park Place Blvd
Kissimmee, FL 34741
(407) 350-4959

1186203
Casiano, Luis J MD[1,2]
920 N John Young Pkwy
Kissimmee, FL 34741
(407) 956-1920
Sign Language, Spanish

1171372
Cates Smith, Pamela C MD[1,2]
3070 Dyer Blvd
Kissimmee, FL 34741
(407) 207-5717

1171332
Chudgar, Pranav B MD 1,2
3070 Dyer Blvd
Kissimmee, FL 34741
(407) 898-6588

1243215
Clare, Sean B MD[1,2]
400 Celebration Place
Celebration, FL 34747
(407) 975-0406
Spanish

1219719
Crider, Mark MD[1,2]
400 Celebration Place
Celebration, FL 34747
(407) 303-1444

1019859
Davila, Virgil A MD[1,2]
3070 Dyr Blvd
Kissimmee, FL 34741
(407) 381-7387

1069634
Denardis, Michael R DO[1,2,4]
1160 Cypress Glen Cr
Kissimmee, FL 34741
(407) 518-1993

1069634
Denardis, Michael R DO[1,2,4]
13 Neptune Rd
Kissimmee, FL 34744
(407) 518-1074

1069634
Denardis, Michael R DO[1,2,4]
1420 Celebration Blvd Ste 309
Celebration, FL 34747
(407) 518-1074

1069634
Denardis, Michael R DO[1,2,4]
407 North Main St
Kissimmee, FL 34744
(407) 518-1074

1176331
Enyart, Thomas P DO 1,2
3070 Dyer Blvd
Kissimmee, FL 34741
(407) 277-9242

1091946
Figueroa, Veronica D MD[1,2,4]
13 Neptune Rd
Kissimmee, FL 34744
(407) 518-1074

1173402
Franco, Arielle MD[1,2]
2400 N Orange Blossom Trl Ste 300
Kissimmee, FL 34744
(407) 846-7200
Sign Language

1173402
Franco, Arielle MD[1,2]
400 Celebration Place Ste A130
Celebration, FL 34747
(407) 303-4550
Sign Language

1184315
Gnecco, Cielo MD[1,2]
1001 E Osceola Pkwy Ste 2300
Kissimmee, FL 34744
(407) 847-6166

1159445
Gonzalez Rios, Angel MD[1,2]
2488 E Irlo Bronson Memorial Hwy Ste 203
Kissimmee, FL 34744
(407) 303-4190
Sign Language, Spanish

Specialists are common to all plans. Los especialistas son comunes a todos los planes.

**** not accepting new members***
1 provider also accepts Medicaid
2 e-prescribing capabilities
3 preferred cost-share provider
4 part time at this location

**** no aceptan nuevos afiliados***
1 proveedor también acepta Medicaid
2 capacidades para recetas eléctronicas
3 proveedor con costo compartido preferido
4 medio tiempo en este centro

1159445
Gonzalez Rios, Angel MD[1,2]
380 Celebration Place
2nd Floor
Celebration, FL 34747
(407) 303-4190
Sign Language, Spanish

1170953
Harrison, Sarah G MD 1,2
3070 Dyer Blvd
Kissimmee, FL 34741
(407) 635-3333

1133197
Henry, Roseanne MD 1,2
1160 Cypress Glen Cr
Kissimmee, FL 34741
(407) 518-1074

1133197
Henry, Roseanne MD 1,2
13 Neptune Rd
Kissimmee, FL 34744
(407) 518-1074

1133197
Henry, Roseanne MD 1,2
1420 Celebration Blvd
Ste 309
Celebration, FL 34747
(407) 518-1074

1219801
Hill, David MD[1,2]
400 Celebration Place
Celebration, FL 34747
(407) 303-1444
Sign Language, Spanish

1134769
Johnson, Michele MD 1,2
410 Celebration Place
Celebration, FL 34747
(407) 566-2229

1157046
Locklear, Brandon MD 1,2
3070 Dyer Blvd
Kissimmee, FL 34741
(407) 635-3026

1171313
Londono, Jorge L MD 1,2
3070 Dyer Blvd
Kissimmee, FL 34741
(407) 381-7336

1171314
Lopez, Ricardo J MD[1,2]
3070 Dyer Blvd
Kissimmee, FL 34741
(407) 381-7336

1235721
McLaughlin, Martha S MD[1,2]
410 Celebration Place
Ste 200
Celebration, FL 34747
(407) 303-4220
Sign Language

1181634
Mullins, James MD[1,2]
2400 N Orange
Blossom Trl Ste 300
Kissimmee, FL 34744
(407) 846-7200
Sign Language

1171329
Munov Sieveret, Natalie Y MD[1,2]
3070 Dyer Blvd
Kissimmee, FL 34741
(407) 304-1730

1141085
Myles, Thomas D MD 1,2,*
405 North Main St
Kissimmee, FL 34744
(407) 201-7257

1147437
Olivares, Margarita MD[1,2,4]
1160 Cypress Clen Cr
Kissimmee, FL 34741
(407) 518-1074

1147437
Olivares, Margarita MD[1,2,4]
13 Neptune Rd
Kissimmee, FL 34744
(407) 518-1074

1147437
Olivares, Margarita MD[1,2,4]
1420 Celebration Blvd
Ste 309
Celebration, FL 34747
(407) 518-1074

1175404
Osborne, Amy E MD[1,2]
1160 Cypress Glen Cr
Kissimmee, FL 34741
(407) 518-1074

Specialists are common to all plans. Los especialistas son comunes a todos los planes.

**** not accepting new members***
1 provider also accepts Medicaid
2 e-prescribing capabilities
3 preferred cost-share provider
4 part time at this location

**** no aceptan nuevos afiliados***
1 proveedor también acepta Medicaid
2 capacidades para recetas eléctronicas
3 proveedor con costo compartido preferido
4 medio tiempo en este centro

1175404
Osborne, Amy E MD[1,2]
13 Neptune Rd
Kissimmee, FL 34744
(407) 518-1074

1175404
Osborne, Amy E MD[1,2]
1420 Celebration Blvd Ste 309
Celebration, FL 34747
(407) 518-1074

1175404
Osborne, Amy E MD[1,2]
391 North Main St
Kissimmee, FL 34744
(407) 518-1993

1175404
Osborne, Amy E MD[1,2]
407 North Main St
Kissimmee, FL 34744
(407) 518-1074

1135579
Osborne, Susanne V MD[1,2,4]
1160 Cypress Glen Cr
Kissimmee, FL 34741
(407) 518-1074

1135579
Osborne, Susanne V MD[1,2,4]
13 Neptune Rd
Kissimmee, FL 34744
(407) 518-1074

1135579
Osborne, Susanne V MD[1,2,4]
1420 Celebration Blvd Ste 309
Celebration, FL 34747
(407) 518-1074

1129996
Ozcan, Michelle S MD 1,2,4
1160 Cypress Glen Cr
Kissimmee, FL 34741
(407) 518-1074

1129996
Ozcan, Michelle S MD 1,2,4
13 Neptune
Kissimmee, FL 34744
(407) 518-1074

1129996
Ozcan, Michelle S MD 1,2,4
1420 Celebration Blvd Ste 309
Celebration, FL 34747
(407) 518-1074

1111989
Pagani, Virginia MD[1]
200 N John Young Pkwy #103
Kissimmee, FL 34741
(407) 278-2211
French, Italian, Portuguese, Spanish

1111989
Pagani, Virginia MD[1]
3131 Innovation Dr Ste A
St Cloud, FL 34769
(407) 498-0071
French, Italian, Portuguese, Spanish

1091841
Palazzolo, Mark R DO 1,2,4
1160 Cypress Glen Cr
Kissimmee, FL 34741
(407) 518-1074

1091841
Palazzolo, Mark R DO 1,2,4
13 Neptune Rd
Kissimmee, FL 34744
(407) 518-1074

1091841
Palazzolo, Mark R DO 1,2,4
1420 Celebration Blvd Ste 309
Celebration, FL 34747
(407) 518-1074

1091841
Palazzolo, Mark R DO 1,2,4
407 North Main St
Kissimmee, FL 34744
(407) 518-1074

1023690
Patel, Bhupendrakumar MD[1]
207 Park Place Blvd Ste 2-3
Kissimmee, FL 34741
(407) 870-5050

1171301
Patel, Shweta V MD[1,2]
3070 Dyer Blvd
Kissimmee, FL 34741
(407) 635-3303
Gujarati, Hindi

1029846
Patil, Gargey MD[1,2]
400 Celebration Place
Celebration, FL 34747
(407) 303-1444

Osceola

Specialists are common to all plans. Los especialistas son comunes a todos los planes.

**** not accepting new members***
1 provider also accepts Medicaid
2 e-prescribing capabilities
3 preferred cost-share provider
4 part time at this location

**** no aceptan nuevos afiliados***
1 proveedor también acepta Medicaid
2 capacidades para recetas eléctronicas
3 proveedor con costo compartido preferido
4 medio tiempo en este centro

1019889
Peppy, Terrence S MD 1,2
3070 Dyer Blvd
Kissimmee, FL 34741
(407) 381-7336

1019890
Perry, Peter C MD[1,2]
3070 Dyer Blvd
Kissimmee, FL 34741
(407) 660-7070

1171324
Ramirez, Hector F MD 1,2
3070 Dyer Blvd
Kissimmee, FL 34741
(407) 306-6386

1221575
Rehman, Subhia MD 1,2
2488 East Irlo Bronson Memorial Highway Ste 203
Kissimmee, FL 34744
(407) 306-4220
Arabic, Italian, Multilingual, Sign Language, Urdu

1221575
Rehman, Subhia MD 1,2
380 Celebration Place 2nd Floor
Celebration, FL 34747
(407) 303-4220
Arabic, Italian, Multilingual, Sign Language, Urdu

1221575
Rehman, Subhia MD 1,2
410 Celebration Place Ste 200
Celebration, FL 34747
(407) 303-4220
Arabic, Italian, Multilingual, Sign Language, Urdu

1147317
Reina Fernandez, Jordana I MD[1,2,4]
1160 Cypress Glen Cr
Kissimmee, FL 34741
(407) 518-1074

1147317
Reina Fernandez, Jordana I MD[1,2,4]
13 Neptune Rd
Kissimmee, FL 34744
(407) 518-1074

1147317
Reina Fernandez, Jordana I MD[1,2,4]
1420 Celebration Blvd Ste 309
Celebration, FL 34747
(407) 518-1074

1024575
Reinoso, Juan E MD 1,*,4
2400 N Orange Blossom Trl Ste 300
Kissimmee, FL 34744
(407) 846-7200
Spanish

1024575
Reinoso, Juan E MD 1,*,4
400 Celebration Place Ste A130
Kissimmee, FL 34747
(407) 303-4550
Spanish

1147481
Rogers, Mamie MD[1,2]
380 Celebration Pl 2nd Floor
Celebration, FL 34747
(407) 303-4220
Sign Language

1141021
Roman Hernandez, Xavier MD[1,2]
2488 E Irlo Bronson Memorial Highway Ste 203
Kissimmee, FL 34744
(407) 303-4220
Sign Language, Spanish

1141021
Roman Hernandez, Xavier MD[1,2]
410 Celebration Place Ste 200
Celebration, FL 34747
(407) 303-4220
Sign Language, Spanish

1171318
Santiago, Ruben R MD 1,2
3070 Dyer Blvd
Kissimmee, FL 34741
(407) 518-1097

1171318
Santiago, Ruben R MD 1,2
3078 Dyer Blvd
Kissimmee, FL 34741
(407) 518-1097

Specialists are common to all plans. Los especialistas son comunes a todos los planes.

**** not accepting new members***
1 provider also accepts Medicaid
2 e-prescribing capabilities
3 preferred cost-share provider
4 part time at this location

**** no aceptan nuevos afiliados***
1 proveedor también acepta Medicaid
2 capacidades para recetas eléctronicas
3 proveedor con costo compartido preferido
4 medio tiempo en este centro

1108719
Senchani, Silpa MD 1,2,4
200 N John Young Prkwy Ste 102
Kissimmee, FL 34741
(407) 498-0071

1108719
Senchani, Silpa MD 1,2,4
3131 Innovation Dr
St Cloud, FL 34769
(407) 498-0071

1193415
Sierra Rios, Kanisha MD[1,2]
1160 Cypress Glen Cr
Kissimmee, FL 34741
(407) 518-1074

1193415
Sierra Rios, Kanisha MD[1,2]
13 Neptune Rd
Kissimmee, FL 34744
(407) 518-1074

1193415
Sierra Rios, Kanisha MD[1,2]
1420 Celebration Blvd Ste 309
Celebration, FL 34747
(407) 518-1074

1193415
Sierra Rios, Kanisha MD[1,2]
391 North Main St
Kissimmee, FL 34744
(407) 518-1993

1193415
Sierra Rios, Kanisha MD[1,2]
407 North Main St
Kissimmee, FL 34744
(407) 518-1074

1171857
Sorensen, James DO 1,2
1160 Cypress Glen Cr
Kissimmee, FL 34741
(407) 518-1074

1171857
Sorensen, James DO 1,2
13 Neptune Rd
Kissimmee, FL 34744
(407) 518-1074

1171857
Sorensen, James DO 1,2
1420 Celebration Blbd Ste 309
Celebration, FL 34747
(407) 518-1074

1120171
Starr, Renata S MD 1,2,*
2400 N Orange Blossom Tr Ste 300
Kissimmee, FL 34744
(407) 846-7200
Sign Language

1120171
Starr, Renata S MD 1,2,*
400 Celebration Place Ste A130
Celebration, FL 34747
(407) 846-7200
Sign Language

1162937
Stewart, Joseph MD[2]
1160 Cypress Glen Cr
Kissimmee, FL 34741
(407) 518-1074

1162937
Stewart, Joseph MD[2]
13 Neptune Rd
Kissimmee, FL 34744
(407) 518-1074

1162937
Stewart, Joseph MD[2]
1420 Celebration Blvd Ste 309
Celebration, FL 34747
(407) 518-1074

1162937
Stewart, Joseph MD[2]
391 N Main St
Kissimmee, FL 34744
(407) 518-1993

1162937
Stewart, Joseph MD[2]
407 North Main St
Kissimmee, FL 34744
(407) 518-1074

1221574
Stockwell, Erica DO[1,2]
380 Celebration Place Floor 2
Celebration, FL 34747
(407) 303-4190
Sign Language

1004995
Sweet, Jon F MD[1,2]
3070 Dyer Blvd
Kissimmee, FL 34741
(407) 635-3340
Sign Language

Osceola

Specialists are common to all plans. Los especialistas son comunes a todos los planes.

**** not accepting new members***
1 provider also accepts Medicaid
2 e-prescribing capabilities
3 preferred cost-share provider
4 part time at this location

**** no aceptan nuevos afiliados***
1 proveedor también acepta Medicaid
2 capacidades para recetas eléctronicas
3 proveedor con costo compartido preferido
4 medio tiempo en este centro

1187257
Vel, Jean C MD[1,2]
380 Celebration Place
2nd Floor
Celebration, FL 34747
(407) 303-4220
Spanish

1234109
Vesco, Daniel DO[1,2]
1160 Cypress Glen Cr
Kissimmee, FL 34741
(407) 518-1074
Sign Language

1234109
Vesco, Daniel DO[1,2]
13 Neptune Rd
Kissimmee, FL 34744
(407) 518-1074
Sign Language

1234109
Vesco, Daniel DO[1,2]
1420 Celebration Blvd
Ste 309
Celebration, FL 34747
(407) 518-1074
Sign Language

1234109
Vesco, Daniel DO[1,2]
391 N Main St
Kissimmee, FL 34744
(407) 518-1993
Sign Language

1234109
Vesco, Daniel DO[1,2]
407 N Main St
Kissimmee, FL 34744
(407) 518-1074
Sign Language

1111968
Wilson-Coleman, Marcietta R DO[1,2,4]
1160 Cypress Glen Cr
Kissimmee, FL 34741
(407) 518-1993

1111968
Wilson-Coleman, Marcietta R DO[1,2,4]
13 Neptune Rd
Kissimmee, FL 34744
(407) 518-1074

1111968
Wilson-Coleman, Marcietta R DO[1,2,4]
1420 Celebration Blvd
Ste 309
Celebration, FL 34747
(407) 518-1074

1229867
Zwain, Omar A MD[1,2]
380 Celebration Place
2nd Floor
Celebration, FL 34747
(407) 303-4190
Arabic, Sign Language

Ophthalmology Physician

1167120
Badhwar Kumar, Jaya MD[1,2]
1123 North Central Ave
Kissimmee, FL 34741
(407) 847-7915

1079819
Barnard, Thomas A MD 1,2
1123 North Central Ave
Kissimmee, FL 34741
(407) 847-7915

1185466
Barnes, Alexander MD 1,2
1123 N Central Ave
Kissimmee, FL 34741
(407) 847-7915

1185466
Barnes, Alexander MD 1,2
2270 E Highway 50
Clermont, FL 34741
(855) 765-6759

1185466
Barnes, Alexander MD 1,2
2921 Park Pond Way
Kissimmee, FL 34741
(407) 847-7915

1167062
Centner, Donald J MD[1]
2065 E Osceola Pkwy
Kissimmee, FL 34743
(407) 344-3603

1231929
Chikovsky, Max MD[1,2]
2065 E Osceola Pkwy
Kissimmee, FL 34743
(407) 344-3603

1168962
Cunningham, Matthew A MD
1123 North Central Ave
Kissimmee, FL 34741
(407) 847-7915

Specialists are common to all plans. Los especialistas son comunes a todos los planes.

**** not accepting new members***
1 provider also accepts Medicaid
2 e-prescribing capabilities
3 preferred cost-share provider
4 part time at this location

**** no aceptan nuevos afiliados***
1 proveedor también acepta Medicaid
2 capacidades para recetas eléctronicas
3 proveedor con costo compartido preferido
4 medio tiempo en este centro

1089623
Dawson II, Daniel MD [1,2]
2065 E Osceola Pkwy
Kissimmee, FL 34743
(407) 344-3603
Sign Language

1229385
Foster, Bradley MD[1,2]
2065 E Osceola Pkwy
Kissimmee, FL 34743
(407) 344-3603

1168963
Houston III, Samuel K MD
1123 N Central Ave
Kissimmee, FL 34741
(407) 847-7915

1168963
Houston III, Samuel K MD
2921 Park Pond Way
Kissimmee, FL 34741
(407) 847-7915

1168695
Lehr, John T MD
2065 E Osceola Pkwy
Kissimmee, FL 34743
(855) 765-6759

1168961
Mavrofrides, Elia C MD
1123 North Central Ave
Kissimmee, FL 34741
(407) 847-7915

1150308
Mills, David MD[1,2]
2065 E Osceola Pkwy
Kissimmee, FL 34743
(407) 344-3603

1169217
Moreno, Tomas MD[1,2]
1121 N Central Ave
Kissimmee, FL 34741
(407) 847-7915

1167071
Pohlod, Michael MD[1]
2065 E Osceola Pkwy
Kissimmee, FL 34743
(407) 344-3603

1058741
Tarle, Ivan MD[1,4]
2065 E Osceola Pkwy
Kissimmee, FL 34743
(855) 765-6759

Optometrist

1105704
Ananthan Nair, Jayakumar OD[1]
2225 N Central Ave
Kissimmee, FL 34741
(407) 933-2908
Spanish

1150724
Anderson, Clinton OD[1]
1150 E Vine St
Kissimmee, FL 34744
(407) 931-2012

1150724
Anderson, Clinton OD[1]
140 E 13th St
St Cloud, FL 34769
(321) 766-7800

1165626
Boodram, Kranston OD 1
2065 E Osceola Pkwy
Kissimmee, FL 34743
(407) 344-3603

1053283
Buzzett, Jennifer OD[1]
1150 E Vine St
Kissimmee, FL 34744
(407) 931-2012

1053283
Buzzett, Jennifer OD[1]
140 E 13th St
St Cloud, FL 34769
(321) 766-7800

1210143
Cantrell, Jenette OD[1]
104 W Vine St Ste C
Kissimmee, FL 34741
(407) 982-2355

1091584
Chai, Sook OD[1]
1150 E Vine St
Kissimmee, FL 34744
(407) 931-2012
Spanish

1091584
Chai, Sook OD[1]
140 E 13th St
St Cloud, FL 34769
(321) 766-7800
Spanish

1132168
Del Carmen Lopez, Viviana OD[1]
2065 E Osceola Pkwy
Kissimmee, FL 34743
(407) 344-3603
Spanish

Osceola

Specialists are common to all plans. Los especialistas son comunes a todos los planes.

**** not accepting new members***
1 provider also accepts Medicaid
2 e-prescribing capabilities
3 preferred cost-share provider
4 part time at this location

**** no aceptan nuevos afiliados***
1 proveedor también acepta Medicaid
2 capacidades para recetas eléctronicas
3 proveedor con costo compartido preferido
4 medio tiempo en este centro

1132157
Ferris, Anthony OD[1]
140 E 13th St
St Cloud, FL 34769
(321) 766-7800

1181941
Fraser, Louchlyn OD[1]
1150 E Vine St
Kissimmee, FL 34744
(407) 931-2012

1210269
Glass, Robyn OD[1]
2065 E Osceola Pkwy
Kissimmee, FL 34743
(407) 344-3603

1132239
Glasser, Jay OD[1]
1150 E Vine St
Kissimmee, FL 34744
(407) 931-2012

1157153
Hanley, Michelle C OD 1
2225 N Central Ave
Kissimmee, FL 34741
(407) 933-2908

1150684
Henry, Noel OD[1]
140 East 13th St
St Cloud, FL 34769
(321) 766-7800
Spanish

1043894
Hernandez, Madeline OD[1]
140 East 13th St
St Cloud, FL 34769
(321) 766-7800

1169544
Hyman, Kerry OD[1]
2225 N Central Ave
Kissimmee, FL 34741
(407) 933-2908

1132240
Johannessen, Karl OD[1]
140 East 13th St
St Cloud, FL 34769
(321) 766-7800

1132288
Ma, Chunfeng OD[1]
140 E 13th St
St Cloud, FL 34769
(321) 766-7800

1104725
Malde, Elyse OD[1]
1150 East Vine St
Kissimmee, FL 34744
(407) 931-2012

1104725
Malde, Elyse OD[1]
140 E 13th St
St Cloud, FL 34769
(321) 766-7800

1008107
Maramara, Alan OD[1]
140 E 13th St
St Cloud, FL 34769
(321) 766-7800

1058198
McCoy, David J OD[1,*]
1303 E Vine St
Kissimmee, FL 34744
(407) 870-2020

1149275
McKnight, Jaclyn DO[1]
1150 E Vine St
Kissimmee, FL 34744
(407) 931-2012

1149275
McKnight, Jaclyn DO[1]
140 E 13th St
St Cloud, FL 34769
(321) 766-7800

1149335
Mmwd, Hoang DO[1]
140 East 13th St
St Cloud, FL 34769
(321) 766-7800

1157210
Nguyen, Joseph OD[1]
1303 E Vine St
Kissimmee, FL 34744
(407) 870-2020

1105104
Nguyen, Lanh OD[1]
1011 West Vine St
Kissimmee, FL 34741
(407) 343-0567

1053282
Ocasio, John A OD[1]
140 East 13th St
St Cloud, FL 34769
(321) 766-7800

1132164
Patel, Deepa OD[1]
1303 E Vine St
Kissimmee, FL 34744
(407) 870-2020

1242738
Patel, Shetal OD[1]
2065 E Osceola Pkwy
Kissimmee, FL 34743
(407) 994-4301

Specialists are common to all plans. Los especialistas son comunes a todos los planes.

**** not accepting new members***
1 provider also accepts Medicaid
2 e-prescribing capabilities
3 preferred cost-share provider
4 part time at this location

**** no aceptan nuevos afiliados***
1 proveedor también acepta Medicaid
2 capacidades para recetas eléctronicas
3 proveedor con costo compartido preferido
4 medio tiempo en este centro

1165421
Patino Jr, Alvaro MD[1]
2225 N Central Ave
Kissimmee, FL 34741
(407) 834-7776
Spanish

1132225
Pradilla, Sergio OD[1]
1150 East Vine St
Kissimmee, FL 34744
(407) 931-2012

1181813
Rabinowitz, Jason OD[1]
140 E 13th St
St Cloud, FL 34769
(321) 766-7800
Spanish

1210286
Ramirez, Lisa OD[1]
1150 East Vine St
Kissimmee, FL 34744
(407) 931-2012

1210286
Ramirez, Lisa OD[1]
140 East 13th St
St Cloud, FL 34769
(321) 766-7800

1132218
Rangel, Daniel OD[1]
1150 East Vine St
Kissimmee, FL 34744
(407) 931-2012

1151645
Ruckman, Carli OD[1]
1303 E Vine St
Kissimmee, FL 34744
(407) 870-2020

1181762
Sabin, David OD[1]
140 East 13th St
St Cloud, FL 34769
(321) 766-7800

1132219
Scott, Christopher OD[1]
1150 East Vive St
Kissimmee, FL 34744
(407) 931-2012

1131706
Sterling, Alice OD[1]
2225 N Central Ave
Kissimmee, FL 34741
(407) 933-2908

1242740
Warren, Belinda OD[1]
1303 E Vine St
Kissimmee, FL 34744
(407) 870-2020

Orthopaedic Surgery Physician

1216364
Alfahd, Uosife MD
2285 N Central Ave
Unit 3
Kissimmee, FL 34741
(689) 215-9360
Arabic

1207100
Brown, Bryan D MD[1,2]
1001 East Osceola
Pkwy Ste 260
Kissimmee, FL 34744
(321) 843-5851

1169439
Newsum, Nicholas MD 1,2
400 Celebration Place
Ste 280
Celebration, FL 34747
(407) 841-2100

Otolaryngic Allergy Physician

1003634
Ahmed, Imtiaz MD[1,4]
3123 Innovation Dr
St Cloud, FL 34769
(407) 846-4000
Kannada, Spanish, Urdu

1003634
Ahmed, Imtiaz MD[1,4]
903 W Oak St
Kissimmee, FL 34741
(407) 846-4000
Kannada, Spanish, Urdu

1002884
Andrade, Jose MD[1,2,4]
322 W Oak St
Kissimmee, FL 34741
(407) 658-7882
Sign Language, Spanish

1117870
Hussain, Shama MD 1,2,4
322 West Oak St
Kissimmee, FL 34741
(407) 658-7882
Sign Language

Otolaryngology Physician

1015861
Aguiar, Susan MD[2]
1162 Cypress Glen Cr
Kissimmee, FL 34741
(407) 343-9006
Portuguese, Sign Language, Spanish

Osceola

Specialists are common to all plans. Los especialistas son comunes a todos los planes.

**** not accepting new members***
1 provider also accepts Medicaid
2 e-prescribing capabilities
3 preferred cost-share provider
4 part time at this location

**** no aceptan nuevos afiliados***
1 proveedor también acepta Medicaid
2 capacidades para recetas eléctronicas
3 proveedor con costo compartido preferido
4 medio tiempo en este centro

1015861
Aguiar, Susan MD[2]
3202 Hillsdale Ln
Kissimmee, FL 34741
(407) 343-9006
Portuguese, Sign Language, Spanish

1015861
Aguiar, Susan MD[2]
400 Celebration Place
Ste A 120
Celebration, FL 34747
(407) 343-9006
Portuguese, Sign Language, Spanish

1207150
Alamoudi, Uthman MD [1,2]
410 Celebration Place
Ste 305
Celebration, FL 34747
(407) 303-4120
Arabic

1240676
Anagnos, Vincent DO [1,2]
1172 Cypress Glen Cr
Kissimmee, FL 34741
(407) 677-0099

1005737
Atkins, James MD[1,2]
410 Celebration Place
Ste 100
Celebration, FL 34747
(321) 939-3000
Spanish

1239903
Biskup, Mathew R MD [1,2]
410 Celebration Place
Ste 100
Celebration, FL 34747
(321) 939-3000

1240481
Biskup, Mathew R MD [1,2]
410 Celebration Place
Ste 100
Celebration, FL 34747
(321) 939-3000

1170264
Dobson, Brittany MD [1,2]
1172 Cypress Glen Cr
Kissimmee, FL 34741
(407) 677-0099

1025071
Fadhli, Omar A MD[1,4]
1162 Cypress Glen Cr
Kissimmee, FL 34741
(407) 343-9006
Spanish

1025071
Fadhli, Omar A MD[1,4]
400 Celebration Place
Ste A-120
Celebration, FL 34747
(407) 343-9006
Spanish

1139768
Haughey, Bruce MD[1,2]
410 Celebration Place
Ste 100
Celebration, FL 34747
(321) 939-3000
German, Sign Language

1139768
Haughey, Bruce MD[1,2]
410 Celebration Place
Ste 305
Celebration, FL 34747
(407) 303-4120
German, Sign Language

1124695
Izquierdo, Luis G MD[2]
1172 Cypress Glen Cr
Kissimmee, FL 34741
(407) 677-0099

1108695
Magnuson, Jeffery MD [1,2]
410 Celebration Place
Ste 100
Celebration, FL 34747
(321) 939-3000
Sign Language

1108695
Magnuson, Jeffery MD [1,2]
410 Celebration Place
Ste 305
Celebration, FL 34747
(407) 303-4120
Sign Language

1213132
Makki, Fawaz MD[1,2]
410 Celebration Place
Ste 305
Celebration, FL 34747
(407) 303-4120
Arabic, Sign Language

Osceola

Specialists are common to all plans. Los especialistas son comunes a todos los planes.

**** not accepting new members***
1 provider also accepts Medicaid
2 e-prescribing capabilities
3 preferred cost-share provider
4 part time at this location

**** no aceptan nuevos afiliados***
1 proveedor también acepta Medicaid
2 capacidades para recetas eléctronicas
3 proveedor con costo compartido preferido
4 medio tiempo en este centro

1090542
Mangal, Ajay MD[1,2]
3288 Greenwald Way N
Kissimmee, FL 34741
(407) 693-0131
Hindi

1240096
Roldan, Luis P MD[1,2]
410 Celebration Place Ste 100
Celebration, FL 34747
(321) 939-3000
Spanish

1123010
Seidman, Michael D MD[1,2]
410 Celebration Place Ste 100
Celeration, FL 34747
(321) 939-3000

1152063
Steehler, Mark DO
1172 Cypress Glen Cr
Kissimmee, FL 34741
(407) 677-0099

1160692
Stinson, Amy MD[1,2,*]
1172 Cypress Glen Cr
Kissimmee, FL 34741
(407) 677-0099

1120485
Trinh, Thoung H DO[1,2]
1330 Budinger Ave Ste 206
St Cloud, FL 34769
(407) 992-9229
Sign Language

Pain Medicine (Physical Medicine & Rehabilitation) Physician

1095875
Correa-Perez, Margarita MD[1,2,*]
1198 Cypress Glen Cr
Kissimmee, FL 34741
(407) 237-0069
Spanish

1075372
Fernandez-Silva, Jorge A MD[1,2,*,4]
701 East Oak St Ste A
Kissimmee, FL 34744
(407) 350-5075
Spanish

1064577
Kalia, Rajan MD[1,2,4]
801 West Oak St Ste 203
Kissimmee, FL 34741
(407) 284-1993
Hindi

1098784
Martinez-Sanchez, Mireda E MD[1,4]
1198 Cypress Glen Cr
Kissimmee, FL 34741
(407) 237-0069

1038854
Placer, Carlos J MD[1,2]
988 East Osceola Pkwy
Kissimmee, FL 34744
(407) 483-4079

1185666
Rajyaguru, Neal V MD[2]
505 West Vine St Ste 301
Kissimmee, FL 34741
(407) 935-9404

1010784
Rajyaguru, Vrajlal MD[4]
505 W Vine St Ste 301
Kissimmee, FL 34741
(407) 935-9404
Gujarati

1140540
Song, Jason MD[1,2]
1381 E Osceola Pkwy
Kissimmee, FL 34744
(407) 906-1328

1140540
Song, Jason MD[1,2]
2801 17th St Unit 202
St Cloud, FL 34769
(407) 906-1328

1105242
Stern, Ronald J MD[2]
4589 H C Yates Ln
St Cloud, FL 34769
(321) 329-7701
Sign Language, Spanish

1105242
Stern, Ronald J MD[2]
524 13th St
St Cloud, FL 34769
(321) 559-7771
Sign Language, Spanish

1220095
Zissimos, Rosa MD[1,2]
1001 East Osceola Pkwy Ste 240
Kissimmee, FL 34744
(321) 841-1570
Sign Language

1220095
Zissimos, Rosa MD[1,2]
1330 Budinger Ave Ste 206
St Cloud, FL 34769
(321) 841-1570
Sign Language

Osceola

Specialists are common to all plans. Los especialistas son comunes a todos los planes.

**** not accepting new members***
1 provider also accepts Medicaid
2 e-prescribing capabilities
3 preferred cost-share provider
4 part time at this location

**** no aceptan nuevos afiliados***
1 proveedor también acepta Medicaid
2 capacidades para recetas eléctronicas
3 proveedor con costo compartido preferido
4 medio tiempo en este centro

Physical Medicine & Rehabilitation Physician

1041152
Avila, Duby E MD[1]
1111 N Central Ave
Kissimmee, FL 34741
(407) 846-6040
Spanish

1101652
Oquendo-Roman, Gualberto MD[1,2,4]
1198 Cypress Glen Cr
Kissimmee, FL 34741
(407) 237-0069
Spanish

1038854
Placer, Carlos J MD[1,2]
988 East Osceola Pkwy
Kissimmee, FL 34744
(407) 483-4079

1151231
Rivera Velazquez, Itza MD[1,2,4]
1198 Cyperss Glen Cr
Kissimmee, FL 34741
(407) 237-0069
Spanish

Plastic Surgery Physician

1156559
Cheng, Tutu MD[1,2]
410 Celebration Place
Ste 400
Celebration, FL 34747
(407) 821-3627
Sign Language

1097629
Jaramillo, Luis Alejandro MD
720 West Oak St Ste 360
Kissimmee, FL 34741
(407) 846-0090
Sign Language

1097629
Jaramillo, Luis Alejandro MD[4]
720 West Oak St Ste 370
Kissimmee, FL 34741
(407) 931-2111
Sign Language

1219775
Rosas, Donovan MD[1,2]
410 Celebration Place
Ste 400
Celebration, FL 34747
(407) 821-3627
Sign Language, Spanish

1226831
Shinn, Josephine M MD[1,2]
2400 North Orange Blossom Trail Ste 207
Kissimmee, FL 34744
(407) 932-6115
Sign Language

1129739
Sylora, Roxanne MD 1,2
380 Celebration Place
2nd Floor
Celebration, FL 34747
(407) 303-4760
Sign Language

1129739
Sylora, Roxanne MD 1,2
410 Celebration Place
Ste 400
Celebration, FL 34747
(407) 821-3627
Sign Language

Podiatrist

1005261
Bornstein, Mark DPM 1,2
309 W Bass St
Kissimmee, FL 34741
(407) 518-9900

1013126
Chico, Geovanny DPM 1,2
984 E Osceola Pkwy
Kissimmee, FL 34744
(407) 737-1518
Spanish

1005264
Henderson, Loretta V DPM[1,2]
1508 Village Oak Ln
Kissimmee, FL 34746
(407) 518-7747

1213385
Karbasi, Kiana DPM[1,2]
201 Hilda St Ste 12
Kissimmee, FL 34741
(407) 863-3655

1213385
Karbasi, Kiana DPM[1,2]
400 Celebration Place
Ste A120
Celebration, FL 34747
(407) 863-3655

1219589
Miller, Timothy DPM 1,2
201 Hilda St Ste 12
Kissimmee, FL 34741
(407) 863-3655

Specialists are common to all plans. Los especialistas son comunes a todos los planes.

**** not accepting new members***
1 provider also accepts Medicaid
2 e-prescribing capabilities
3 preferred cost-share provider
4 part time at this location

**** no aceptan nuevos afiliados***
1 proveedor también acepta Medicaid
2 capacidades para recetas eléctronicas
3 proveedor con costo compartido preferido
4 medio tiempo en este centro

1219589
Miller, Timothy DPM 1,2
400 Celebration Place Ste A120
Celebration, FL 34747
(407) 863-3655

1078342
Moy, John DPM[1,2]
1543 Aldersgate Dr
Kissimmee, FL 34746
(407) 498-0080

1013125
Nieves, Vanessa DPM 1,2
984 E Osceola Pkwy
Kissimmee, FL 34744
(407) 737-1518

1043549
Wound Technology Network[1]
Call For Locations
Kenansville, FL 34739
(954) 923-7440

Psychiatry Physician

1077413
Charneco, Vivian A MD *,4
711 E Oak St
Kissimmee, FL 34744
(407) 846-0533
Spanish

1077413
Charneco, Vivian A MD *,4
717 East Oak St
Kissimmee, FL 34744
(407) 846-0533
Spanish

1077413
Charneco, Vivian A MD *,4
719 East Oak St
Kissimmee, FL 34744
(407) 846-0533
Spanish

1103255
Das, Renu MD
901 East Oak St Ste A
Kissimmee, FL 34744
(407) 846-1044

SR16000
Imbert, Segundo A MD 1
400 Celebration Place A340
Celebration, FL 34747
(407) 303-4040

1143172
Israel-Gaines, Lindsay MD[1]
1210 E Osceola Pkwy Ste 203 204
Kissimmee, FL 34744
(407) 961-6602
Spanish

1222731
Koneru, Sunil MD[1,2]
3391 W Vine St Ste 303
Kissimmee, FL 34741
(407) 962-7449

1124114
Potluri, Ajith Kumar MD[*]
3391 W Vine St Ste 303
Kissimmee, FL 34741
(407) 962-7449

1090922
Raju, Bhaskar MD[1,2,4]
102 Park Place Blvd Ste D1
Kissimmee, FL 34741
(407) 851-5121

1141332
Salazar, Juan MD[2,*,4]
201 Ruby Ave
Kissimmee, FL 34741
(407) 933-1847
Spanish

Psychologist

1154904
Adorno Cruz, Gisela PSYD[*]
2521 13th St Ste F
St Cloud, FL 34769
(407) 900-4885

1166111
Capella, Carmen PHD[1]
417 W Vine St
Kissimmee, FL 34741
(321) 888-6965
Spanish

Specialists are common to all plans. Los especialistas son comunes a todos los planes.

**** not accepting new members***
1 provider also accepts Medicaid
2 e-prescribing capabilities
3 preferred cost-share provider
4 part time at this location

**** no aceptan nuevos afiliados***
1 proveedor también acepta Medicaid
2 capacidades para recetas eléctronicas
3 proveedor con costo compartido preferido
4 medio tiempo en este centro

1212530
Cordero, Michelle PHD 1
2521 13th St Ste F
St Cloud, FL 34769
(407) 900-4885
Spanish

1142920
Santos, Jose PSYD*
2521 13th St Ste F
St Cloud, FL 34769
(407) 900-4885

1115882
Santos, Yamila PHD 1,2,*
2521 13th St Ste D
St Cloud, FL 34769
(407) 900-4885

1155030
Wildblood, Roberta PHD1
201 Ruby Ave
Kissimmee, FL 34741
(407) 933-1847

Pulmonary Disease Physician

1087009
Ahmed, Naeem Z MD 1,2,4
3225 Hillsdale Ln
Kissimmee, FL 34741
(863) 421-5864
Hindi, Punjab, Spanish, Urdu

1059892
Alabi, Fortune O MD 1,2,4
3480 Polynesian Isle Blvd
Kissimmee, FL 34746
(407) 507-2615
Creole, Spanish

1060665
Ameh, Joseph I MD 1,2,4
1121 N Central Ave Ste B
Kissimmee, FL 34741
(407) 933-1221
French

1200090
Christian, Francis MD 1,2
3480 Polynesian Isle Blvd
Kissimmee, FL 34746
(877) 352-5864

1170813
Cordero-Gomez, Arelis MD1,2
3480 Polynesian Isle Blvd
Kissimmee, FL 34746
(407) 507-2615

1103590
Elton, Donald R MD 1,2,4
3480 Polynesian Isle Blvd
Kissimmee, FL 34746
(407) 507-2615

1006702
Griggs, Adam L MD 1,2,4
1121 North Central Ave Ste B
Kissimmee, FL 34741
(407) 933-1221

1068909
Iskandar, Alaa G MD 1,2
2450 N Orange Blossom Trail
Kissimmee, FL 34744
(407) 303-7283
Arabic, Sign Language

1068909
Iskandar, Alaa G MD 1,2
400 Celebration Place
Celebration, FL 34747
(407) 303-7283
Arabic, Sign Language

1089986
Lama, Maximo E MD 1,2,4
3480 Polynesian Isle Blvd
Kissimmee, FL 34746
(407) 507-2615

1006883
Lucio, James A MD 1,2,4
1121 N Central Ave Ste B
Kissimmee, FL 34741
(407) 933-1221
Spanish

Specialists are common to all plans. Los especialistas son comunes a todos los planes.

**** not accepting new members***
1 provider also accepts Medicaid
2 e-prescribing capabilities
3 preferred cost-share provider
4 part time at this location

**** no aceptan nuevos afiliados***
1 proveedor también acepta Medicaid
2 capacidades para recetas eléctronicas
3 proveedor con costo compartido preferido
4 medio tiempo en este centro

1222138
Madanieh, Abed MD 1,2
1330 Budinger Ave Ste 107
St Cloud, FL 34769
(321) 841-7856

1060669
Nazario, Rhoderick C MD[1,2,4]
1121 N Central Ave Ste B
Kissimmee, FL 34741
(407) 933-1221
Filipino (philipino)

1223848
Orabi, Chirin MD[2]
1330 Budinger Ave Ste 107
St Cloud, FL 34769
(321) 841-7856

1223848
Orabi, Chirin MD[2]
2906 17th St
St Cloud, FL 34769
(321) 841-7856

1200028
Ortiz-Bonilla, Miguel MD[1,2]
3480 Polynesian Isle Blvd
Kissimmee, FL 34746
(877) 352-5864
Spanish

1148012
Patel, Viral MD[2]
1121 North Central Ave
Kissimmee, FL 34741
(407) 933-1221
Gujarati, Hindi

1103117
Sharif, Irtza MD[1,2,4]
3480 Polynesian Isle Blvd
Kissimmee, FL 34746
(407) 507-2615
Creole, Spanish

1093857
Stansberry, Jason MD 1,2
2450 N Orange Blossom Trail
Kissimmee, FL 34744
(407) 303-7283
Sign Language

1093857
Stansberry, Jason MD 1,2
400 Celebration Place
Celebration, FL 34747
(407) 303-7283
Sign Language

1072520
Umeh, Fred C MD[1,2,4]
3480 Polynesian Isle Blvd
Kissimmee, FL 34746
(407) 507-2615
Creole, Spanish

1120161
Villanueva, Nelson M MD[1,2,4]
3480 Polynesian Isle Blvd
Kissimmee, FL 34746
(407) 507-2615

Radiation Oncology Physician

1026502
Amornmarn, Rumpa MD[1,2]
737 W Oak St
Kissimmee, FL 34741
(407) 933-2775
Thai

1197915
Bollinger, John W MD 1,2
1300 W Oak St
Kissimmee, FL 34741
(407) 944-5200
Sign Language

1197915
Bollinger, John W MD 1,2
380 Celebration Place Ste 100
Celebration, FL 34747
(407) 303-4678
Sign Language

1131204
Forouzannia, Afshin MD[1,2]
1300 W Oak St
Kissimmee, FL 34741
(407) 944-5200
Sign Language

1131204
Forouzannia, Afshin MD[1,2]
380 Celebration Place Ste 100
Kissimmee, FL 34747
(407) 303-4678
Sign Language

Osceola

Specialists are common to all plans. Los especialistas son comunes a todos los planes.

**** not accepting new members***
1 provider also accepts Medicaid
2 e-prescribing capabilities
3 preferred cost-share provider
4 part time at this location

**** no aceptan nuevos afiliados***
1 proveedor también acepta Medicaid
2 capacidades para recetas eléctronicas
3 proveedor con costo compartido preferido
4 medio tiempo en este centro

1015365
Halili, Daniel MD[1,2]
737 West Oak St
Kissimmee, FL 34741
(407) 933-2775
Sign Language, Spanish

1063281
Harvey, Mark E MD[1,2]
1300 W Oak St
Kissimmee, FL 34741
(407) 944-5201
Sign Language

1063281
Harvey, Mark E MD[1,2]
1300 West Oak St
Kissimmee, FL 34741
(407) 944-5200
Sign Language

1063281
Harvey, Mark E MD[1,2]
2400 North Orange Blossom Trail Ste 207
Kissimmee, FL 34744
(407) 932-6115
Sign Language

1063281
Harvey, Mark E MD[1,2]
380 Celebration Place
Ste 100
Celebration, FL 34747
(407) 303-4678
Sign Language

1079581
Hodge, Charles W MD 1,2
1300 W Oak St
Kissimmee, FL 34741
(407) 944-5200
Sign Language

1079581
Hodge, Charles W MD 1,2
380 Celebration Place
Ste 100
Celebration, FL 34747
(407) 303-4678
Sign Language

1128376
Hussain, Aamir MD[1,2]
1300 W Oak St
Kissimmee, FL 34741
(407) 944-5200
Sign Language, Spanish

1128376
Hussain, Aamir MD[1,2]
380 Celebration Place
Ste 100
Celebration, FL 34747
(407) 303-4678
Sign Language, Spanish

1114825
Hwang, Catherine S MD[1,2]
1300 W Oak St
Kissimmee, FL 34741
(407) 944-5200
Sign Language

1114825
Hwang, Catherine S MD[1,2]
380 Celebration Place
Ste 100
Celebration, FL 34747
(407) 303-4678
Sign Language

1178104
Kandula, Shravan MD 1,2
1300 W Oak St
Kissimmee, FL 34741
(407) 944-5200
Sign Language

1178104
Kandula, Shravan MD 1,2
380 Celebration Place
Ste 100
Celebration, FL 34747
(407) 303-4678
Sign Language

1224048
Keller, Andrew MD[1,2]
1300 W Oak St
Kissimmee, FL 34741
(407) 944-5200
Sign Language

1224048
Keller, Andrew MD[1,2]
380 Celebration Place
Ste 100
Celebration, FL 34747
(407) 303-4678
Sign Language

1199493
Kharod, Shivam M MD 1,2
1300 W Oak St
Kissimmee, FL 34741
(407) 944-5200
Sign Language

Osceola

Specialists are common to all plans. Los especialistas son comunes a todos los planes.

**** not accepting new members***
1 provider also accepts Medicaid
2 e-prescribing capabilities
3 preferred cost-share provider
4 part time at this location

**** no aceptan nuevos afiliados***
1 proveedor también acepta Medicaid
2 capacidades para recetas eléctronicas
3 proveedor con costo compartido preferido
4 medio tiempo en este centro

1199493
Kharod, Shivam M MD 1,2
380 Celebration Place Ste 100
Celebration, FL 34747
(407) 303-4678
Sign Language

1076141
Mabanta, Sheilaine R MD[1,2]
1300 West Oak St
Kissimmee, FL 34741
(407) 944-5200
Sign Language

1076141
Mabanta, Sheilaine R MD[1,2]
380 Celebration Place Ste 100
Celebration, FL 34747
(407) 303-4678
Sign Language

1175064
Mohiuddin, Imran MD 1,2
1300 W Oak St
Kissimmee, FL 34741
(407) 944-5200
Sign Language

1175064
Mohiuddin, Imran MD 1,2
380 Celebration Place Ste 100
Celebration, FL 34747
(407) 303-4678
Sign Language

1140931
Orman, Amber G MD 1,2
1300 W Oak St
Kissimmee, FL 34741
(407) 944-5200
Sign Language

1140931
Orman, Amber G MD 1,2
380 Celebration Place Fl 2
Celebration, FL 34747
(407) 303-4760
Sign Language

1140931
Orman, Amber G MD 1,2
380 Celebration Place Ste 100
Celebration, FL 34747
(407) 303-4678
Sign Language

1211766
Reilly Jr, John F MD[1,2]
1300 W Oak St
Kissimmee, FL 34741
(407) 944-5200
Sign Language

1211766
Reilly Jr, John F MD[1,2]
380 Celebration Place Ste 100
Celebration, FL 34747
(407) 303-4678
Sign Language

1089191
Shridhar, Ravi MD[1,2]
1300 W Oak St
Kissimmee, FL 34741
(407) 944-5200

1089191
Shridhar, Ravi MD[1,2]
380 Celebration Place Ste 100
Celebration, FL 34747
(407) 303-4678

1183877
Stall, Bronwyn R MD 1,2
1300 W Oak St
Kissimmee, FL 34741
(407) 944-5200
Sign Language

1183877
Stall, Bronwyn R MD 1,2
380 Celebration Place Ste 100
Celebration, FL 34747
(407) 303-4678
Sign Language

Rheumatology Physician

1026968
Aziz, Abdul MD[1,2,*]
1400 West Oaks St Ste B
Kissimmee, FL 34741
(407) 343-5558

1077133
Lodhi, Abdul B MD[1]
1600 Budinger Ave Ste A
St Cloud, FL 34769
(407) 392-0300

Osceola

Specialists are common to all plans. Los especialistas son comunes a todos los planes.

**** not accepting new members***
1 provider also accepts Medicaid
2 e-prescribing capabilities
3 preferred cost-share provider
4 part time at this location

**** no aceptan nuevos afiliados***
1 proveedor también acepta Medicaid
2 capacidades para recetas eléctronicas
3 proveedor con costo compartido preferido
4 medio tiempo en este centro

Sleep Disorder Diagnostic Clinic/Center

1060665
Ameh, Joseph I MD 1,2,4
1121 N Central Ave Ste B
Kissimmee, FL 34741
(407) 933-1221
French

1006702
Griggs, Adam L MD 1,2,4
1121 North Central Ave Ste B
Kissimmee, FL 34741
(407) 933-1221

1006883
Lucio, James A MD 1,2,4
1121 N Central Ave Ste B
Kissimmee, FL 34741
(407) 933-1221
Spanish

1060669
Nazario, Rhoderick C MD[1,2,4]
1121 N Central Ave Ste B
Kissimmee, FL 34741
(407) 933-1221
Filipino (philipino)

Sleep Medicine (Internal Medicine) Physician

1087009
Ahmed, Naeem Z MD 1,2,4
3225 Hillsdale Ln
Kissimmee, FL 34741
(863) 421-5864
Hindi, Punjab, Spanish, Urdu

Speech - Language Pathologist

1223311
Learning Loft LLC[1]
3275 S John Young Pkwy Pmb 776
Kissimmee, FL 34746
(407) 968-1754

1224792
Salubris Speech Therapy[1]
201 Hilda St Ste 23
Kissimmee, FL 34741
(407) 793-2795

Surgery Physician

1023379
Capobianco, Robert N MD[1,2]
1330 Budinger Ave Ste 206
St Cloud, FL 34769
(407) 348-1780
Sign Language

1155053
Capobianco, Robert N MD
1551 Budinger Ave
St Cloud, FL 34769
(407) 498-3763
Spanish

1198300
Changoor, Navin R MD
410 Celebration Place Ste 106
Celebration, FL 34747
(407) 303-2615
Sign Language

1189500
Diaz Morales, Keila N MD[1,2]
400 Celebration Place Ste A150
Celebration, FL 34747
(407) 303-3824
Sign Language

1011229
Estrada, Napoleon N MD[1]
320 West Bass St Ste 320
Kissimmee, FL 34741
(407) 846-3166

1004867
Halili, Francisco R MD 1,2
2400 N Orange Blossom Ste 202
Kissimmee, FL 34744
(407) 944-9888

1004867
Halili, Francisco R MD 1,2
400 Celebration Place Ste A-120
Celebration, FL 34747
(407) 944-9888

Osceola

Specialists are common to all plans. Los especialistas son comunes a todos los planes.

**** not accepting new members***
1 provider also accepts Medicaid
2 e-prescribing capabilities
3 preferred cost-share provider
4 part time at this location

**** no aceptan nuevos afiliados***
1 proveedor también acepta Medicaid
2 capacidades para recetas eléctronicas
3 proveedor con costo compartido preferido
4 medio tiempo en este centro

1094549
Omana, Juan MD[1,2]
201 Hilda St Ste 26
Kissimmee, FL 34741
(407) 944-3071
Sign Language

1102097
Ortiz-Ortiz, Carlos MD [1,2]
400 Celebration Place Ste A150
Celebration, FL 34747
(407) 303-3824
Sign Language

1166215
Padma, Srikanth MD [1,2]
320 West Bass St Ste 320
Kissimmee, FL 34741
(407) 846-3166

1011287
Ramirez, Antonio J DO [1]
320 West Bass St Ste 320
Kissimmee, FL 34741
(407) 846-3166

1073819
Redan, Jay MD[1]
400 Celebration Place Ste A140
Celebration, FL 34747
(407) 303-4602
Sign Language

1176685
Rosales, Armando MD [1,2]
410 Celebration Place Ste 302
Celebration, FL 34747
(407) 821-3620
Sign Language

1189589
Serrano, Luis MD[1,2]
802 W Oak St
Kissimmee, FL 34741
(407) 933-2231

1189589
Serrano, Luis MD[1,2]
810 North Rose Ave
Kissimmee, FL 34741
(407) 338-4010

1018142
Shahin, Faud H MD[1]
320 West Bass St Ste 320
Kissimmee, FL 34741
(407) 846-3166

1226831
Shinn, Josephine M MD[1,2]
2400 North Orange Blossom Trail Ste 207
Kissimmee, FL 34744
(407) 932-6115
Sign Language

1165033
Smith, Dennis MD[1,2]
410 Celebration Place Ste 401
Celebration, FL 34747
(407) 303-3820
Sign Language

Thoracic Surgery (Cardiothoracic Vascular Surgery) Physician

1176837
Dasilva, Marcelo MD [1,2]
400 Celebration Place Ste A290
Celebration, FL 34747
(407) 303-3827
French, Portuguese, Sign Language, Spanish

1225866
Delafontaine, Jeanluc MD[1,2]
720 W Oak St Ste 360
Kissimmee, FL 34741
(407) 846-0090
Sign Language

1227876
Gaugham, Colleen B MD[1,2]
400 Celebration Place Ste A290
Celebration, FL 34747
(407) 303-3827
Sign Language

1129836
Nunez, Anthony MD [1,2]
737 West Oak St
Kissimmee, FL 34741
(407) 279-0334
Spanish

1007186
Palmer III, George J MD[1,2]
400 Celebration Place Ste A350
Celebration, FL 34747
(407) 425-1566
Sign Language

Specialists are common to all plans. Los especialistas son comunes a todos los planes.

**** not accepting new members***
1 provider also accepts Medicaid
2 e-prescribing capabilities
3 preferred cost-share provider
4 part time at this location

**** no aceptan nuevos afiliados***
1 proveedor también acepta Medicaid
2 capacidades para recetas eléctronicas
3 proveedor con costo compartido preferido
4 medio tiempo en este centro

1215447
Spurlock, David MD[1,2]
400 Celebration Place
Ste A350
Celebration, FL 34747
(407) 425-1566
Sign Language

Undersea and Hyperbaric Medicine (Preventive Med) Physician

1212818
Pantcheva, Paolina MD 1,2
201 Hilda St Ste 12
Kissimmee, FL 34741
(407) 933-6626
Bulgarian, Sign Language

Urology Physician

1227479
Allegro, Steven DO[1,2]
400 Celebration Place
Ste A260
Celebration, FL 34747
(407) 764-4079
Sign Language, Spanish

1081898
Anderson, Axel W MD 1,2
1330 Budinger Ave Ste 206
St Cloud, FL 34769
(407) 891-2951
Sign Language

1008456
Fadhli, Zaid A MD[1,2]
2400 N Orange
Blossom Trl Ste 210
Kissimmee, FL 34744
(407) 933-2500

1003671
Fischer, Jeffrey B MD 1,2
2400 N Orange
Blossom Trl Ste 210
Kissimmee, FL 34744
(407) 933-2500

1155285
Hoffman, Daniel MD 1,2
2400 North Orange
Blossom Trail Ste 102
Kissimmee, FL 34744
(404) 944-9474
Sign Language

1155285
Hoffman, Daniel MD 1,2
400 Celebration Place
Ste A260
Celebration, FL 34747
(407) 764-4079
Sign Language

1196820
Hughes, Scott Matthew DO[1,2]
2400 N Orange
Blossom Trail Ste 102
Kissimmee, FL 34744
(407) 944-9474
Sign Language

1196820
Hughes, Scott Matthew DO[1,2]
400 Celebration Place
Ste A260
Kissimmee, FL 34747
(407) 764-4079
Sign Language

1010158
Kata, Edward J MD[1,2]
2400 North Orange
Blossom Trail Ste 102
Kissimmee, FL 34744
(407) 944-9774
Spanish

1060632
McDonald, Michael W MD[1,2]
400 Celebration Place
Ste A260
Celebration, FL 34747
(407) 764-4079

1189027
Melendez, David A MD 1,2
591 Oak Commons Blvd
Kissimmee, FL 34741
(407) 943-7100
Sign Language

SD21000
Patel, Dilipkumar R MD[1]
207 Park Place Blvd Ste 1
Kissimmee, FL 34741
(407) 933-2255
Gujarati, Hindi

1068700
Patel, Vipul R MD[1,2]
380 Celebration Place
Ste 401
Celebration, FL 34747
(407) 303-4673

Specialists are common to all plans. Los especialistas son comunes a todos los planes.

**** not accepting new members***
1 provider also accepts Medicaid
2 e-prescribing capabilities
3 preferred cost-share provider
4 part time at this location

**** no aceptan nuevos afiliados***
1 proveedor también acepta Medicaid
2 capacidades para recetas eléctronicas
3 proveedor con costo compartido preferido
4 medio tiempo en este centro

1068700
Patel, Vipul R MD[1,2]
410 Celebration Place
Ste 200
Celebration, FL 34747
(407) 303-4673

1087595
Patel, Zamip MD[1,2]
1056 East Osceola Pkwy
Kissimmee, FL 34744
(407) 995-6827

1087595
Patel, Zamip MD[1,2]
908 West Magnolia St
Kissimmee, FL 34741
(407) 995-6827

1197961
Silver, Richard MD[1,2]
591 Oak Commons Blvd
Kissimmee, FL 34741
(407) 943-7100
Sign Language

1074466
Weaver, Robert MD[1,2]
304 West Bass St
Kissimmee, FL 34741
(407) 944-9474

1112699
Williams, Steve MD[1,2]
304 West Bass St
Kissimmee, FL 34741
(407) 944-9474
Sign Language

Vascular & Interventional Radiology Physician

1200402
Lavie, Jayson MD[1,2]
400 Celebration Place
Celebration, FL 34747
(407) 975-0200

Vascular Surgery Physician

1116002
Calderin, Julio A MD 1,2,*
1205 North Central Ave
Kissimmee, FL 34741
(407) 343-4983
Spanish

1166448
Ierardi, Ralph MD[1,2]
410 Celebration Place
Ste 402
Celebration, FL 34747
(407) 303-4080
Sign Language

1205200
Nath, Nandan MD[1,2]
410 Celebration Place
Ste 402
Celebration, FL 34747
(407) 303-4080
Kannada, Sign Language

1129836
Nunez, Anthony MD 1,2
737 West Oak St
Kissimmee, FL 34741
(407) 279-0334
Spanish

1007186
Palmer III, George J MD[1,2]
400 Celebration Place
Ste A350
Celebration, FL 34747
(407) 425-1566
Sign Language

Osceola

Specialists are common to all plans. Los especialistas son comunes a todos los planes.

**** not accepting new members***
1 provider also accepts Medicaid
2 e-prescribing capabilities
3 preferred cost-share provider
4 part time at this location

**** no aceptan nuevos afiliados***
1 proveedor también acepta Medicaid
2 capacidades para recetas eléctronicas
3 proveedor con costo compartido preferido
4 medio tiempo en este centro

This page was intentionally left blank

Esta página se ha dejado intencionadamente en blanco

CarePlus
HEALTH PLANS

Ancillaries

Ancilarios

IMPORTANT NOTE: CarePlus is not a provider of medical services. CarePlus does not endorse or control the clinical judgment or treatment recommendations made by the physicians or other providers listed in the directory or otherwise selected by you.

NOTA IMPORTANTE: *CarePlus no es un proveedor de servicios médicos. CarePlus no respalda ni regula el criterio clínico ni las recomendaciones de tratamiento hechas por los médicos u otros proveedores incluidos en el directorio o seleccionados por usted.*

Ambulatory Surgical Center

1063777
Center For Digestive Endoscopy
431 West Oak St
Kissimmee, FL 34741
(407) 896-1726

1223639
Endo Surgical Center Of Kissimmee Pllc
737 W Oak St Ste 201
Kissimmee, FL 34741
(407) 384-7388

1059736
Kissimmee Endoscopy Center[1]
715 Oak Commons Blvd
Kissimmee, FL 34741
(407) 931-2816

1007443
Kissimmee Surgery Center[1]
2275 N Central Ave
Kissimmee, FL 34741
(407) 870-0573

Childrens Rehabilitation Hospital

1193625
Osceola Regional Physical Rehabilitation Center
700 West Oak St
Kissimmee, FL 34741
(407) 846-2266

Clinical Medical Laboratory

A010002
Laboratory Corporation Of America[1,2]
1178 Cypress Glenn Cr
Kissimmee, FL 34741
(800) 877-5227

A010002
Laboratory Corporation Of America[1,2]
1420 Celebration Blvd Ste 301
Celebration, FL 34747
(800) 877-5227

A010002
Laboratory Corporation Of America[1,2]
3340 Canoe Creek Rd
St Cloud, FL 34772
(800) 877-5227

A010002
Laboratory Corporation Of America[1,2]
395 N Main St
Kissimmee, FL 34744
(800) 877-5227

A010002
Laboratory Corporation Of America[1,2]
4905 E Irlo Bronson Memorial Hwy
St Cloud, FL 34771
(800) 877-5227

A010002
Laboratory Corporation Of America[1,2]
820 N John Young Pkwy
Kissimmee, FL 34741
(800) 877-5227

Community/Behavioral Health

1234921
Adapt Behavioral Services Inc[1]
3483 W Vine St
Kissimmee, FL 34741
(407) 928-0444

1234944
All Family Resource Center[1]
120 Broadway Ste 204
Kissimmee, FL 34741
(321) 206-6560
French, German, Spanish

1234944
All Family Resource Center[1]
1318 W Oak St Ste 1
Kissimmee, FL 34741
(321) 206-6560
French, German, Spanish

1234949
American Healthcare Community Behav[1]
303 Commerce Center Dr
St Cloud, FL 34769
(407) 450-5985
French, German, Spanish

1235037
Bird Behavorialservices 1
816 Pennsylvania Ave
St Cloud, FL 34769
(321) 805-4426

Ancillaries are common to all plans. Ancilarios son comunes a todos los planes.

1 provider also accepts Medicaid
2 e-prescribing capabilities
3 preferred cost-share provider

1 proveedor también acepta Medicaid
2 capacidades para recetas eléctronicas
3 proveedor con costo compartido preferido

1235082
C Family Focus And Solutions[1]
3501 W Vine St Ste 520
Kissimmee, FL 34741
(407) 756-2933

1235124
Cja Behavioral Services, LLC[1]
809 E Oak St Ste 106
Kissimmee, FL 34744
(407) 483-9520
French, Hebrew, Spanish

1235127
Coastal Mental Health Center Inc[1]
2900 17th St Ste 3
St Cloud, FL 34769
(800) 614-4124
French, Hebrew, Spanish

1235127
Coastal Mental Health Center Inc[1]
829 E Oak St
Kissimmee, FL 34744
(800) 614-4124
French, Hebrew, Spanish

1235231
Florida United Methochildrens[1]
111 E Monument Ave
Kissimmee, FL 34741
(386) 259-5413
French, Sign Language, Spanish

1235243
Hispanic Family Counseling Inc[1]
200 N John Young Pkwy Ste 204
Kissimmee, FL 34741
(407) 733-7522
Creole, French, Portuguese, Spanish

1235285
Insight Behavioralhealth Special[1]
618 N Main St
Kissimmee, FL 34744
(407) 343-6006

1235206
Neumind Wellness Group[1]
1176 Cypress Glen Cr
Kissimmee, FL 34741
(407) 201-2103
Creole, Spanish

1235129
North Star Counseling Of Central Fl[1]
2980 Park Pond Way
Kissimmee, FL 34741
(407) 930-4711

1235113
Optimum Potential Community Service[1]
1908 W Oak St
Kissimmee, FL 34741
(407) 201-6577

1235112
Orlando Pyschiatric Associates Inc[1]
102 Park Place Blvd Ste D1
Kissimmee, FL 34741
(407) 851-5121

1235066
Papins Group Corp[1]
222 Broadway Unit 211
Kissimmee, FL 34741
(407) 329-3464
Filipino (philipino), Spanish

1235060
Preservers Of Destinies Inc[1]
1609 E Vine St
Kissimmee, FL 34744
(407) 847-4152
Creole, Spanish

1235060
Preservers Of Destinies Inc[1]
1621 E Vine St
Kissimmee, FL 34744
(407) 874-4152
Creole, Spanish

1235053
Professional Psychiatric Services[1]
2013 Live Oak Blvd Ste B
St Cloud, FL 34771
(407) 734-1273

1234973
Serving Children And Reaching Families[1]
1216 Patrick St
Kissimmee, FL 34741
(321) 236-1540
Creole, French, Spanish

Durable Medical Equipment & Medical Supplies

1028152
Advanced Care Solutions[1]
Call For Locations
Kenansville, FL 34739
(954) 748-1966

Ancillaries are common to all plans. Ancilarios son comunes a todos los planes.

1 provider also accepts Medicaid
2 e-prescribing capabilities
3 preferred cost-share provider

1 proveedor también acepta Medicaid
2 capacidades para recetas eléctronicas
3 proveedor con costo compartido preferido

1020475
Ebi LLC[2]
Call For Locations
Kenansville, FL 34739
(800) 526-2579

1058771
Edgepark Medical Supplies[1]
Call For Locations
Kissimmee, FL 34744
(800) 321-0591

1134707
Integrated Home Care Services Inc[1]
Call For Locations
Kissimmee, FL 34741
(844) 215-4264

1057027
Medline Industries[1]
Call For Locations
Kenansville, FL 34739
(866) 356-4997

End-Stage Renal Disease (ESRD) Treatment Clinic/Center

1120340
Buena Ventura Lakes Dialysis[1]
1998 E Osceola Pkwy
Kissimmee, FL 34743
(407) 348-1271

1024520
Celebration Dialysis[1]
1154 Celebration Blvd
Celebration, FL 34747
(407) 566-1780

1126652
Florida Dialysis Center Of Celebration
5051 W Irlo Bronson Mem H
Kissimmee, FL 34746
(407) 397-5288

1033665
Kissimmee Dialysis[1]
802 N John Young Pkwy
Kissimmee, FL 34741
(407) 847-4423

1128062
Kissimmee Dialysis[1]
802 N John Young Pkwy
Kissimmee, FL 34741
(407) 847-4423

1101353
Kissimmee Home Training
1203 North Central Ave Ste A
Kissimmee, FL 34741
(407) 518-9232

1071335
St Cloud Dialysis[1]
4750 Old Canoe Creek Rd
St Cloud, FL 34769
(407) 498-0018

1125978
St Cloud Dialysis
4750 Old Canoe Creek Rd
St Cloud, FL 34769
(407) 498-0018

Environmental Modification Occupational Therapist

1118099
Carrousel Therapy Center Corporation[1]
3201 Budinger Ave
St Cloud, FL 34769
(407) 891-3054
Spanish

1175402
Cora Rehab Clinics-Poinciana[1]
3350 West Southport Rd
Kissimmee, FL 34746
(407) 846-0152

1028195
Solaris Healthcare Osceola LLC[1]
4201 Nolte Rd
St Cloud, FL 34772
(407) 957-3341

Home Health Agency

1130877
Integrated Home Care Services Inc[1]
Call For Locations
Kissimmee, FL 34741
(844) 215-4264

Home Infusion Agency

1121308
One Homecare Solutions
Call For Locations
Kenansville, FL 34739
(855) 441-6900

Mammography Clinic/Center

1124405
Akumin
1503 W Oak St
Kissimmee, FL 34741
(407) 847-8864
Sign Language

1124405
Akumin
819 E Oak St Ste C
Kissimmee, FL 34744
(407) 932-0224
Sign Language

Ancillaries are common to all plans. Ancilarios son comunes a todos los planes.

1 provider also accepts Medicaid
2 e-prescribing capabilities
3 preferred cost-share provider

1 proveedor también acepta Medicaid
2 capacidades para recetas eléctronicas
3 proveedor con costo compartido preferido

1124350
Radiology And Imaging Specialists Of Lakeland 1
3016 Dyer Blvd
Kissimmee, FL 34741
(407) 847-9674

1091132
Simonmed Imaging Florida LLC[1]
1125 Miranda Ln
Kissimmee, FL 34741
(689) 204-0153
Sign Language

1091132
Simonmed Imaging Florida LLC[1]
208 West Oak St
Kissimmee, FL 34741
(407) 846-8700
Sign Language

1091132
Simonmed Imaging Florida LLC[1]
911 East Oak St
Kissimmee, FL 34744
(407) 847-3070
Sign Language

Mental Health Clinic/Center (Including Comm Mental Health)

1106885
Mental Health Resource Center Inc[1]
1964 N John Young Pkwy
Kissimmee, FL 34741
(407) 931-3155

Occupational Therapist

1118099
Carrousel Therapy Center Corporation[1]
3201 Budinger Ave
St Cloud, FL 34769
(407) 891-3054
Spanish

1175402
Cora Rehab Clinics-Poinciana[1]
3350 West Southport Rd
Kissimmee, FL 34746
(407) 846-0152

1028195
Solaris Healthcare Osceola LLC[1]
4201 Nolte Rd
St Cloud, FL 34772
(407) 957-3341

Physical Therapist

1118099
Carrousel Therapy Center Corporation[1]
3201 Budinger Ave
St Cloud, FL 34769
(407) 891-3054
Spanish

1175076
Cora Physical Therapy - St Cloud[1]
1361 E Irio Bronson Memorial
St Cloud, FL 34771
(407) 957-1454

1175402
Cora Rehab Clinics-Poinciana[1]
3350 West Southport Rd
Kissimmee, FL 34746
(407) 846-0152

1175428
Cora Rehab Clinics-Kissimmee II[1]
1207 North Central Ave
Kissimmee, FL 34741
(407) 870-5959

1223981
Nucare Therapy LLC[1]
3212 Hillsdale Ln
Kissimmee, FL 34741
(407) 906-9003

1028195
Solaris Healthcare Osceola LLC[1]
4201 Nolte Rd
St Cloud, FL 34772
(407) 957-3341

Physical Therapy Clinic/Center

1118099
Carrousel Therapy Center Corporation[1]
3201 Budinger Ave
St Cloud, FL 34769
(407) 891-3054
Spanish

1175076
Cora Physical Therapy - St Cloud[1]
1361 E Irio Bronson Memorial
St Cloud, FL 34771
(407) 957-1454

1175402
Cora Rehab Clinics-Poinciana[1]
3350 West Southport Rd
Kissimmee, FL 34746
(407) 846-0152

Ancillaries are common to all plans. Ancilarios son comunes a todos los planes.

1 provider also accepts Medicaid
2 e-prescribing capabilities
3 preferred cost-share provider

1 proveedor también acepta Medicaid
2 capacidades para recetas eléctronicas
3 proveedor con costo compartido preferido

1175428
Cora Rehab Clinics-Kissimmee II[1]
1207 North Central Ave
Kissimmee, FL 34741
(407) 870-5959

1223981
Nucare Therapy LLC[1]
3212 Hillsdale Ln
Kissimmee, FL 34741
(407) 906-9003

Physiological Laboratory

1063859
Advanced Diagnostic Group
56 W Oak St
Kissimmee, FL 34741
(407) 344-9899

1124405
Akumin
1503 W Oak St
Kissimmee, FL 34741
(407) 847-8864
Sign Language

1124405
Akumin
819 E Oak St Ste C
Kissimmee, FL 34744
(407) 932-0224
Sign Language

1225129
Hearusa Inc
1184 W Osceola Pkwy
Kissimmee, FL 34741
(855) 243-5509

1225129
Hearusa Inc
1935 S Narcoossee Rd
St Cloud, FL 34771
(855) 243-5509

1225129
Hearusa Inc
909 E Oak St Ste B
Kissimmee, FL 34744
(855) 243-5509

1097179
Orlando Diagnostic Center Inc[1]
506 W Cherry St
Kissimmee, FL 34741
(407) 935-1000

1124350
Radiology And Imaging Specialists Of Lakeland 1
3016 Dyer Blvd
Kissimmee, FL 34741
(407) 847-9674

1091132
Simonmed Imaging Florida LLC[1]
1125 Miranda Ln
Kissimmee, FL 34741
(689) 204-0153
Sign Language

1091132
Simonmed Imaging Florida LLC[1]
208 West Oak St
Kissimmee, FL 34741
(407) 846-8700
Sign Language

1091132
Simonmed Imaging Florida LLC[1]
911 East Oak St
Kissimmee, FL 34744
(407) 847-3070
Sign Language

1112899
Triumph Radiology Associates[1]
911 E Oak St
Kissimmee, FL 34744
(352) 795-9729

1241624
Vuepoint Diagnostics, LLC[2]
Call For Locations
Kenansville, FL 34739
(256) 456-5870

Portable X-Ray Or Other Portable Diagnostic Imaging Supplier

1130877
Integrated Home Care Services Inc[1]
Call For Locations
Kissimmee, FL 34741
(844) 215-4264

Prosthetic/Orthotic Supplier

1024079
Hanger Prosthetics & Orthotics East
308 E Oak St
Kissimmee, FL 34744
(407) 870-0111

1136927
Orthopartners Inc[1]
1910 N Central Ave
Kissimmee, FL 34741
(407) 870-8081

1083528
Tropical Brace & Limb[1]
50 West Oak St
Kissimmee, FL 34741
(407) 897-2112

Ancillaries are common to all plans. Ancilarios son comunes a todos los planes.

1 provider also accepts Medicaid
2 e-prescribing capabilities
3 preferred cost-share provider

1 proveedor también acepta Medicaid
2 capacidades para recetas eléctronicas
3 proveedor con costo compartido preferido

Psychiatric Hospital and Psychiatric Unit

1151524
Osceola Regional Medical Center
700 W Oak St
Kissimmee, FL 34741
(407) 846-2266

1152396
Osceola Regional Medical Center[1]
700 W Oak St
Kissimmee, FL 34741
(407) 846-2266

SM08100
Park Place Behavioral Health Care[1]
206 Park Place Blvd
Kissimmee, FL 34741
(407) 846-0023

1145476
Transition House Outpatient[1]
3113 Innovation Dr Ste 3115
St Cloud, FL 34769
(407) 892-5700

Radiology Clinic/Center

1063859
Advanced Diagnostic Group
56 W Oak St
Kissimmee, FL 34741
(407) 344-9899

1124405
Akumin
1503 W Oak St
Kissimmee, FL 34741
(407) 847-8864
Sign Language

1124405
Akumin
819 E Oak St Ste C
Kissimmee, FL 34744
(407) 932-0224
Sign Language

1225129
Hearusa Inc
1184 W Osceola Pkwy
Kissimmee, FL 34741
(855) 243-5509

1225129
Hearusa Inc
1935 S Narcoossee Rd
St Cloud, FL 34771
(855) 243-5509

1225129
Hearusa Inc
909 E Oak St Ste B
Kissimmee, FL 34744
(855) 243-5509

1097179
Orlando Diagnostic Center Inc[1]
506 W Cherry St
Kissimmee, FL 34741
(407) 935-1000

1124350
Radiology And Imaging Specialists Of Lakeland 1
3016 Dyer Blvd
Kissimmee, FL 34741
(407) 847-9674

1091132
Simonmed Imaging Florida LLC[1]
1125 Miranda Ln
Kissimmee, FL 34741
(689) 204-0153
Sign Language

1091132
Simonmed Imaging Florida LLC[1]
208 West Oak St
Kissimmee, FL 34741
(407) 846-8700
Sign Language

1091132
Simonmed Imaging Florida LLC[1]
911 East Oak St
Kissimmee, FL 34744
(407) 847-3070
Sign Language

1112899
Triumph Radiology Associates[1]
911 E Oak St
Kissimmee, FL 34744
(352) 795-9729

1241624
Vuepoint Diagnostics, LLC[2]
Call For Locations
Kenansville, FL 34739
(256) 456-5870

Rehabilitation Hospital

1193625
Osceola Regional Physical Rehabilitation Center
700 West Oak St
Kissimmee, FL 34741
(407) 846-2266

Skilled Nursing Facility

1070013
Avante At St Cloud[1]
1301 Kansas Ave
St Cloud, FL 34769
(407) 892-5121

Osceola

Ancillaries are common to all plans. Ancilarios son comunes a todos los planes.

1 provider also accepts Medicaid
2 e-prescribing capabilities
3 preferred cost-share provider

1 proveedor también acepta Medicaid
2 capacidades para recetas eléctronicas
3 proveedor con costo compartido preferido

1076749
Keystone Rehabilitation Health Center[1]
1120 W Donegan Ave
Kissimmee, FL 34741
(407) 847-2854

1056764
Orchid Cove At Kissimmee[1]
320 N Mitchell St
Kissimmee, FL 34741
(407) 847-7200

1081490
Plantation Bay Rehabilitation Center[1]
4641 Old Canoe Creek Rd
St Cloud, FL 34769
(407) 892-7344

1028195
Solaris Healthcare Osceola LLC[1]
4201 Nolte Rd
St Cloud, FL 34772
(407) 957-3341

1038572
The Terrace Of Kissimmee LLC[1]
221 Park Place Blvd
Kissimmee, FL 34741
(407) 935-0200

1101550
The Terrance Of St Cloud[1]
3855 Old Canoe Creek Rd
St Cloud, FL 34769
(407) 957-2280

Sleep Disorder Diagnostic Clinic/Center

1084752
Blackstone Medical Services LLC
Call For Locations
Kenansville, FL 34739
(888) 710-2727

Speech - Language Pathologist

1118099
Carrousel Therapy Center Corporation[1]
3201 Budinger Ave
St Cloud, FL 34769
(407) 891-3054
Spanish

1028195
Solaris Healthcare Osceola LLC[1]
4201 Nolte Rd
St Cloud, FL 34772
(407) 957-3341

Urgent Care Clinic/Center

1119256
Guidewell Emergency Medicine Doctors LLC 1,2
2465 North Orange Blossom Trail
Kissimmee, FL 34744
(407) 917-5911

1160194
Urgent Care Center Of Longwood LLC[1]
506 W Cherry St
Kissimmee, FL 34741
(407) 212-3000

1163753
Xpress Urgent Care LLC 1,2
2546 Simpson Rd
Kissimmee, FL 34744
(407) 632-4217
Sign Language

1163753
Xpress Urgent Care LLC 1,2
819 North Central Ave Ste B
Kissimmee, FL 34741
(407) 288-8242
Sign Language

Ancillaries are common to all plans. Ancilarios son comunes a todos los planes.

1 provider also accepts Medicaid
2 e-prescribing capabilities
3 preferred cost-share provider

1 proveedor también acepta Medicaid
2 capacidades para recetas eléctronicas
3 proveedor con costo compartido preferido

CarePlus
HEALTH PLANS

Dentists

Dentistas

IMPORTANT NOTE: CarePlus is not a provider of dental services. CarePlus does not endorse or control the clinical judgment or treatment recommendations made by the physicians or other providers listed in the directory or otherwise selected by you.

Many dentists have more than one office. However, not all of the offices may be in CarePlus' network. If you don't see an office address in this directory, the dentist may not be in network at that location. If you have questions about who is in our network, call your dentist or contact the CarePlus Member Services department for assistance by calling the phone number located on the back of your Member Identification (ID) card. Limitations, copayments, and restrictions may apply. Contact the plan for more information or review your Evidence of Coverage for more detailed information.

NOTA IMPORTANTE: *CarePlus no es un proveedor de servicios dentales. CarePlus no respalda ni regula el criterio clínico ni las recomendaciones de tratamiento hechas por los médicos u otros proveedores incluidos en el directorio o seleccionados por usted.*

Muchos dentistas tienen más de una oficina. Sin embargo, no todas las oficinas pueden estar en la red de CarePlus. Si no ve la dirección de un consultorio en este directorio, es posible que el dentista no esté en la red en esa ubicación. Si tiene preguntas, sobre quién está en nuestra red, llame a su dentista o comuníquese con el departamento de Servicios para Afiliados de CarePlus para obtener ayuda llamando al número de teléfono que se encuentra en el reverso de su tarjeta de identificación de miembro (ID). Se pueden aplicar limitaciones, copagos y restricciones. Póngase en contacto con el plan para obtener más información o consulte su Evidencia de Cobertura para obtener información más detallada.

Dentist - General Practice

2619940
Abdel Jabbar, Sana DMD[1,2]
1188 W Osceola Pkwy
Kissimmee, FL 34741
(407) 279-4335
Arabic, Spanish

3436011
Aghaaliandastjerdi, Roz DMD[1,2]
3304 Greenwald Way N
Kissimmee, FL 34741
(407) 520-3595

3436011
Aghaaliandastjerdi, Roz DMD[1,2]
922 Cypress Pkwy
Kissimmee, FL 34759
(407) 449-2305

3879010
Agudelo, Andrea DDS 1,2
1050 Buenaventura Blvd
Kissimmee, FL 34743
(407) 392-1780
Spanish

3879010
Agudelo, Andrea DDS 1,2
1096 Cypress Pkwy
Kissimmee, FL 34759
(407) 933-8222
Spanish

3879010
Agudelo, Andrea DDS 1,2
1379 E Vine St
Kissimmee, FL 34744
(407) 933-8686
Spanish

3879010
Agudelo, Andrea DDS 1,2
3233 S John Young Pkwy
Kissimmee, FL 34746
(407) 933-1226
Spanish

3879010
Agudelo, Andrea DDS 1,2
4045B 13th St
St Cloud, FL 34769
(407) 892-1643
Spanish

3879010
Agudelo, Andrea DDS 1,2
5043 W Irlo Bronson Memorial Hwy
Kissimmee, FL 34746
(407) 347-4865
Spanish

3174357
Akula, Mounika DDS 1,2
2310 E Irlo Bronson Memorial Hwy
Kissimmee, FL 34744
(407) 935-1772

3174357
Akula, Mounika DDS 1,2
2907 Vineland Rd
Kissimmee, FL 34746
(407) 396-1288

3347497
Akyuz, Magda Liliana DDS[1,2]
2834 E Osceola Pkwy
Kissimmee, FL 34743
(407) 530-5881
German, Hebrew, Hindi, Korean, Spanish

3455695
Alhalaseh, Lubna DDS 1,2
1379 E Vine St
Kissimmee, FL 34744
(407) 933-8686
Arabic, French

3455695
Alhalaseh, Lubna DDS 1,2
4045B 13th St
St Cloud, FL 34769
(407) 892-1643
Arabic, French

3455695
Alhalaseh, Lubna DDS 1,2
5043 W Irlo Bronson Memorial Hwy
Kissimmee, FL 34746
(407) 347-4865
Arabic, French

3581306
Alizadegan, Kamyar DMD[1,2]
4045B 13th St
St Cloud, FL 34769
(407) 892-1643

2760414
Altayib, Rumaisa DDS 1,2
1188 W Osceola Pkwy
Kissimmee, FL 34741
(407) 279-4335
Spanish

2760414
Altayib, Rumaisa DDS 1,2
3701 13th St
St Cloud, FL 34769
(407) 556-0251
Spanish

3852749
Alvarez Mora, Paola Carolina DDS[1,2]
1050 Buenaventura Blvd
Kissimmee, FL 34743
(407) 392-1780
Spanish

1 provider also accepts Medicaid
2 e-prescribing capabilities

1 proveedor también acepta Medicaid
2 capacidades para recetas eléctronicas

3852749
Alvarez Mora, Paola Carolina DDS[1,2]
1379 E Vine St
Kissimmee, FL 34744
(407) 933-8686
Spanish

3852749
Alvarez Mora, Paola Carolina DDS[1,2]
4045B 13th St
St Cloud, FL 34769
(407) 892-1643
Spanish

2426866
Alvarez, Jonathan A DDS[1,2]
1188 W Osceola Pkwy
Kissimmee, FL 34741
(407) 279-4335
Spanish

2753976
Alves, Monique P DMD 1,2
1050 Buenaventura Blvd
Kissimmee, FL 34743
(407) 392-1780
Portuguese, Spanish

2753976
Alves, Monique P DMD 1,2
1379 E Vine St
Kissimmee, FL 34744
(407) 933-8686
Portuguese, Spanish

2753976
Alves, Monique P DMD 1,2
3233 S John Young Pkwy
Kissimmee, FL 34746
(407) 933-1226
Portuguese, Spanish

2753976
Alves, Monique P DMD 1,2
5043 W Irlo Bronson Memorial Hwy
Kissimmee, FL 34746
(407) 347-4865
Portuguese, Spanish

3668234
Alzoobaee, Mohammed DMD[1,2]
1050 Buenaventura Blvd
Kissimmee, FL 34743
(407) 392-1780
Arabic, Spanish

3668234
Alzoobaee, Mohammed DMD[1,2]
1096 Cypress Pkwy
Kissimmee, FL 34759
(407) 933-8222
Arabic, Spanish

3668234
Alzoobaee, Mohammed DMD[1,2]
1379 E Vine St
Kissimmee, FL 34744
(407) 933-8686
Arabic, Spanish

3668234
Alzoobaee, Mohammed DMD[1,2]
3233 S John Young Pkwy
Kissimmee, FL 34746
(407) 933-1226
Arabic, Spanish

3668234
Alzoobaee, Mohammed DMD[1,2]
3233 S John Young Pkwy Ste 345
Kissimmee, FL 34746
(407) 933-1226
Arabic, Spanish

1276339
Amaro, David DDS[1,2]
1050 Buenaventura Blvd
Kissimmee, FL 34743
(407) 392-1780
Spanish

1276339
Amaro, David DDS[1,2]
1096 Cypress Pkwy
Kissimmee, FL 34759
(407) 933-8222
Spanish

1276339
Amaro, David DDS[1,2]
1379 E Vine St
Kissimmee, FL 34744
(407) 933-8686
Spanish

1276339
Amaro, David DDS[1,2]
3233 S John Young Pkwy
Kissimmee, FL 34746
(407) 933-1226
Spanish

1276339
Amaro, David DDS[1,2]
3233 S John Young Pkwy Ste 345
Kissimmee, FL 34746
(407) 933-1226
Spanish

1276339
Amaro, David DDS[1,2]
4045B 13th St
St Cloud, FL 34769
(407) 892-1643
Spanish

1276339
Amaro, David DDS[1,2]
5043 W Irlo Bronson Memorial Hwy
Kissimmee, FL 34746
(407) 347-4865
Spanish

Osceola

1 provider also accepts Medicaid
2 e-prescribing capabilities

1 proveedor también acepta Medicaid
2 capacidades para recetas eléctronicas

3605179
Amin, Krisha P DMD 1,2
1050 Buenaventura Blvd
Kissimmee, FL 34743
(407) 543-8509
Spanish

3605179
Amin, Krisha P DMD 1,2
1096 Cypress Pkwy
Kissimmee, FL 34759
(407) 543-8509
Spanish

3605179
Amin, Krisha P DMD 1,2
1379 E Vine St
Kissimmee, FL 34744
(407) 543-8509
Spanish

3605179
Amin, Krisha P DMD 1,2
3233 S John Young Pkwy
Kissimmee, FL 34746
(407) 543-8509
Spanish

3605179
Amin, Krisha P DMD 1,2
4045B 13th St
St Cloud, FL 34769
(407) 543-8509
Spanish

3059315
Andrews, Paul A DDS 1,2
1050 Buenaventura Blvd
Kissimmee, FL 34743
(407) 543-8509

3059315
Andrews, Paul A DDS 1,2
1096 Cypress Pkwy
Kissimmee, FL 34759
(407) 543-8509

3059315
Andrews, Paul A DDS 1,2
1379 E Vine St
Kissimmee, FL 34744
(407) 543-8509

3059315
Andrews, Paul A DDS 1,2
3233 S John Young Pkwy
Kissimmee, FL 34746
(407) 543-8509

3059315
Andrews, Paul A DDS 1,2
5043 W Irlo Bronson Memorial Hwy
Kissimmee, FL 34746
(407) 543-8509

2056889
Anjum, Sumaya DMD 1,2
1014 Buenaventura Blvd
Kissimmee, FL 34743
(407) 344-2400
Hindi, Spanish

2056889
Anjum, Sumaya DMD 1,2
2324 Fortune Rd
Kissimmee, FL 34744
(407) 348-2002
Hindi, Spanish

1836120
Antony, Kathryn A DMD[1,2]
1096 Cypress Pkwy
Kissimmee, FL 34759
(407) 543-8509
Spanish

988873
Arzola, Vanessa DMD 1,2
1507 N John Young Pkwy
Kissimmee, FL 34741
(407) 606-8012
Spanish

2290110
Atallah, Ayman DDS[1,2]
1188 W Osceola Pkwy
Kissimmee, FL 34741
(407) 279-4335
Spanish

1356615
Avila, Jose M DMD[1,2]
2907 Vineland Rd
Kissimmee, FL 34746
(407) 396-1288
Spanish

1281578
Balda, Maria A DDS[1,2]
1188 W Osceola Pkwy
Kissimmee, FL 34741
(407) 279-4335
Spanish

Osceola

1 provider also accepts Medicaid
2 e-prescribing capabilities

1 proveedor también acepta Medicaid
2 capacidades para recetas eléctronicas

1863144
Ball, Catherine Sellers DMD[1,2]
2050 Old Hickory Tree Rd Unit I
St Cloud, FL 34772
(407) 556-3969
Filipino (philipino), German, Persian, Modern, Spanish, Vietnamese

1863144
Ball, Catherine Sellers DMD[1,2]
2050 Old Hickory Tree Rd Unit J
St Cloud, FL 34772
(407) 556-3969
Filipino (philipino), German, Persian, Modern, Spanish, Vietnamese

2513693
Banks, Barron A DDS 1,2
2310 E Irlo Bronson Memorial Hwy Ste C106
Kissimmee, FL 34744
(407) 935-1772

1374815
Barinas Duval, Froilan A DDS[1,2]
2834 E Osceola Pkwy
Kissimmee, FL 34743
(407) 530-5881
Spanish

1383908
Barinas, Norma S DDS 1,2
2834 E Osceola Pkwy
Kissimmee, FL 34743
(407) 530-5881
Spanish

1308799
Barrett, Steven DDS[1,2]
1096 Cypress Pkwy
Kissimmee, FL 34759
(407) 543-8509
Spanish

1308799
Barrett, Steven DDS[1,2]
1379 E Vine St
Kissimmee, FL 34744
(407) 933-8686
Spanish

1308799
Barrett, Steven DDS[1,2]
3639 S Orlando Dr
St Cloud, FL 34769
(407) 347-4814
Spanish

3444285
Bassoumi, Reema DMD[1,2]
1050 Buenaventura Blvd
Kissimmee, FL 34743
(407) 392-1780
Arabic, Spanish

3444285
Bassoumi, Reema DMD[1,2]
1379 E Vine St
Kissimmee, FL 34744
(407) 933-8686
Arabic, Spanish

3113789
Basta, Caroline W DDS 1,2
2310 E Irlo Bronson Memorial Hwy Ste C106
Kissimmee, FL 34744
(407) 935-1772
Arabic, Spanish

391113
Benmaman, Angel J DDS[1,2]
2310 E Irlo Bronson Memorial Hwy Ste C106
Kissimmee, FL 34744
(407) 935-1772
Spanish

391113
Benmaman, Angel J DDS[1,2]
2907 Vineland Rd
Kissimmee, FL 34746
(407) 396-1288
Spanish

2880975
Bernal, Maria L DMD 1,2
1050 Buenaventura Blvd
Kissimmee, FL 34743
(407) 392-1780

2880975
Bernal, Maria L DMD 1,2
1096 Cypress Pkwy
Kissimmee, FL 34759
(407) 933-8222

2880975
Bernal, Maria L DMD 1,2
4045B 13th St
St Cloud, FL 34769
(407) 892-1643

3632602
Bizanti, Alla DDS[1,2]
2907 Vineland Rd
Kissimmee, FL 34746
(407) 396-1288
Hindi, Panjabi, Urdu

2423401
Boles, Mariana S DDS 1,2
2310 E Irlo Bronson Memorial Hwy Ste C106
Kissimmee, FL 34744
(407) 935-1772
Arabic, French, Sign Language

Osceola

1 provider also accepts Medicaid
2 e-prescribing capabilities

1 proveedor también acepta Medicaid
2 capacidades para recetas eléctronicas

2883676
Boros, Timothy T DDS 1,2
2310 E Irlo Bronson Memorial Hwy Ste C106
Kissimmee, FL 34744
(407) 935-1772

1311782
Brignol, Frantz DDS1,2
1188 W Osceola Pkwy
Kissimmee, FL 34741
(407) 279-4335
French

1311782
Brignol, Frantz DDS1,2
3701 13th St
St Cloud, FL 34769
(407) 556-0251
French

1274597
Burch, David M DDS1,2
1956 E Osceola Pkwy
Kissimmee, FL 34743
(407) 581-9500
Spanish, Vietnamese

2752484
Canales Carmona, Ashley Y DDS1,2
1050 Buenaventura Blvd
Kissimmee, FL 34743
(407) 543-8509
Spanish

2752484
Canales Carmona, Ashley Y DDS1,2
1096 Cypress Pkwy
Kissimmee, FL 34759
(407) 543-8509
Spanish

2752484
Canales Carmona, Ashley Y DDS1,2
1379 E Vine St
Kissimmee, FL 34744
(407) 933-8686
Spanish

2752484
Canales Carmona, Ashley Y DDS1,2
3233 S John Young Pkwy
Kissimmee, FL 34746
(407) 543-8509
Spanish

2752484
Canales Carmona, Ashley Y DDS1,2
4039 13th St
St Cloud, FL 34769
(407) 892-1643
Spanish

2752484
Canales Carmona, Ashley Y DDS1,2
5043 W Irlo Bronson Memorial Hwy
Kissimmee, FL 34746
(407) 347-4865
Spanish

1071883
Cano, Lourdes M DMD 1,2
1507 N John Young Pkwy
Kissimmee, FL 34741
(407) 606-8012
Spanish

3794822
Cao, Billy Jr DMD1,2
1050 Buenaventura Blvd
Kissimmee, FL 34743
(407) 392-1780
Spanish

3794822
Cao, Billy Jr DMD1,2
1096 Cypress Pkwy
Kissimmee, FL 34759
(407) 933-8222
Spanish

3794822
Cao, Billy Jr DMD1,2
1379 E Vine St
Kissimmee, FL 34744
(407) 933-8686
Spanish

3794822
Cao, Billy Jr DMD1,2
3233 S John Young Pkwy
Kissimmee, FL 34746
(407) 933-1226
Spanish

3794822
Cao, Billy Jr DMD1,2
4045B 13th St
St Cloud, FL 34769
(407) 892-1643
Spanish

3832241
Capote, Liset DMD1,2
2310 E Irlo Bronson Memorial Hwy
Kissimmee, FL 34744
(407) 935-1772

3832241
Capote, Liset DMD1,2
2310 E Irlo Bronson Memorial Hwy Ste C106
Kissimmee, FL 34744
(407) 935-1772

2181037
Cardenas, Heydi P DMD1,2
2324 Fortune Rd
Kissimmee, FL 34744
(407) 348-2002
Spanish

Osceola

1 provider also accepts Medicaid
2 e-prescribing capabilities

1 proveedor también acepta Medicaid
2 capacidades para recetas eléctronicas

2034178
Carter, Ben F DDS[1,2]
1050 Buenaventura Blvd
Kissimmee, FL 34743
(407) 392-1780
Spanish

2034178
Carter, Ben F DDS[1,2]
1096 Cypress Pkwy
Kissimmee, FL 34759
(407) 933-8222
Spanish

2034178
Carter, Ben F DDS[1,2]
3233 S John Young Pkwy
Kissimmee, FL 34746
(407) 933-1226
Spanish

2034178
Carter, Ben F DDS[1,2]
4045B 13th St
St Cloud, FL 34769
(407) 892-1643
Spanish

2034178
Carter, Ben F DDS[1,2]
5043 W Irlo Bronson Memorial Hwy
Kissimmee, FL 34746
(407) 347-4865
Spanish

1292300
Cava, Eugenio O DDS 1,2
2310 E Irlo Bronson Memorial Hwy Ste C106
Kissimmee, FL 34744
(407) 935-1772
Spanish

1292300
Cava, Eugenio O DDS 1,2
2907 Vineland Rd
Kissimmee, FL 34746
(407) 396-1288
Spanish

1287855
Cerra, Frank A DMD[1,2]
1188 W Osceola Pkwy
Kissimmee, FL 34741
(407) 279-4335

1296904
Cherry, Elizabeth A DMD[1,2]
1096 Cypress Pkwy
Kissimmee, FL 34759
(407) 543-8509
Spanish

1296904
Cherry, Elizabeth A DMD[1,2]
1188 W Osceola Pkwy
Kissimmee, FL 34741
(407) 279-4335
Spanish

1296904
Cherry, Elizabeth A DMD[1,2]
1379 E Vine St
Kissimmee, FL 34744
(407) 543-8509
Spanish

1296904
Cherry, Elizabeth A DMD[1,2]
3233 S John Young Pkwy
Kissimmee, FL 34746
(407) 543-8509
Spanish

1315830
Colon, Agdha M DMD 1,2
1050 Buenaventura Blvd
Kissimmee, FL 34743
(407) 392-1780
Spanish

1315830
Colon, Agdha M DMD 1,2
1096 Cypress Pkwy
Kissimmee, FL 34759
(407) 933-8222
Spanish

1315830
Colon, Agdha M DMD 1,2
1379 E Vine St
Kissimmee, FL 34744
(407) 933-8686
Spanish

1315830
Colon, Agdha M DMD 1,2
3233 S John Young Pkwy
Kissimmee, FL 34746
(407) 933-1226
Spanish

1315830
Colon, Agdha M DMD 1,2
4039 13th St
St Cloud, FL 34769
(407) 892-1643
Spanish

1315830
Colon, Agdha M DMD 1,2
4045B 13th St
St Cloud, FL 34769
(407) 892-1643
Spanish

Osceola

1 provider also accepts Medicaid
2 e-prescribing capabilities

1 proveedor también acepta Medicaid
2 capacidades para recetas eléctronicas

1315830
Colon, Agdha M DMD 1,2
5043 W Irlo Bronson Memorial Hwy
Kissimmee, FL 34746
(407) 347-4865
Spanish

3102876
Cominsky, James C DDS[1,2]
2940 Mallory Cr Ste 101
Celebration, FL 34747
(407) 566-2222
Spanish

3102876
Cominsky, James C DDS[1,2]
2940 Mallory Cr Ste 101
Kissimmee, FL 34747
(407) 566-2222
Spanish

3102876
Cominsky, James C DDS[1,2]
741 Front St Ste 310
Celebration, FL 34747
(407) 566-2222
Spanish

3102876
Cominsky, James C DDS[1,2]
741 Front St Ste 310
Kissimmee, FL 34747
(407) 566-2222
Spanish

2015660
Correal, Juliana DMD 1,2
1050 Buenaventura Blvd
Kissimmee, FL 34743
(407) 392-1780
Spanish

2015660
Correal, Juliana DMD 1,2
1096 Cypress Pkwy
Kissimmee, FL 34759
(407) 933-8222
Spanish

2015660
Correal, Juliana DMD 1,2
1379 E Vine St
Kissimmee, FL 34744
(407) 933-8686
Spanish

2015660
Correal, Juliana DMD 1,2
3233 S John Young Pkwy
Kissimmee, FL 34746
(407) 933-1226
Spanish

2015660
Correal, Juliana DMD 1,2
3233 S John Young Pkwy Ste 345
Kissimmee, FL 34746
(407) 933-1226
Spanish

2015660
Correal, Juliana DMD 1,2
4045B 13th St
St Cloud, FL 34769
(407) 892-1643
Spanish

2015660
Correal, Juliana DMD 1,2
5043 W Irlo Bronson Memorial Hwy
Kissimmee, FL 34746
(407) 347-4865
Spanish

2959461
Costas, Jose F DMD[1,2]
1188 W Osceola Pkwy
Kissimmee, FL 34741
(407) 279-4335

2959461
Costas, Jose F DMD[1,2]
3701 13th St
St Cloud, FL 34769
(407) 556-0251

2909496
Crovatt, Michael L DMD[1,2]
2310 E Irlo Bronson Memorial Hwy Ste C106
Kissimmee, FL 34744
(407) 935-1772

2755435
Cruz, Alfonzo DMD[1,2]
2310 E Irlo Bronson Memorial Hwy Ste C106
Kissimmee, FL 34744
(407) 935-1772

1079144
Cruz, Antonio R DMD 1,2
1188 W Osceola Pkwy
Kissimmee, FL 34741
(407) 279-4335
Spanish

3121239
Cuevas Ruiz, Ivan L DMD[1,2]
3304 Greenwald Way N
Kissimmee, FL 34741
(407) 520-3595

1 provider also accepts Medicaid
2 e-prescribing capabilities

1 proveedor también acepta Medicaid
2 capacidades para recetas eléctronicas

3121239
Cuevas Ruiz, Ivan L DMD[1,2]
4307 13th St
St Cloud, FL 34769
(321) 805-3071

3254144
Daboin Arevalo, Ruben G DDS[1,2]
1188 W Osceola Pkwy
Kissimmee, FL 34741
(407) 279-4335
Spanish

1284055
Daccache, Danny K DMD[1,2]
1096 Cypress Pkwy
Kissimmee, FL 34759
(407) 933-8222
Spanish

1284055
Daccache, Danny K DMD[1,2]
4045B 13th St
St Cloud, FL 34769
(407) 892-1643
Spanish

1507804
Dadaciu, Cornelia DMD [1,2]
2310 E Irlo Bronson Memorial Hwy
Kissimmee, FL 34744
(407) 935-1772
Spanish

1507804
Dadaciu, Cornelia DMD [1,2]
2310 E Irlo Bronson Memorial Hwy Ste 204
Kissimmee, FL 34744
(407) 935-1772
Spanish

1507804
Dadaciu, Cornelia DMD [1,2]
2907 Vineland Rd
Kissimmee, FL 34746
(407) 396-1288
Spanish

1548347
Dahman, Marah DDS [1,2]
2310 E Irlo Bronson Memorial Hwy
Kissimmee, FL 34744
(407) 935-1772
Spanish

1548347
Dahman, Marah DDS [1,2]
2310 E Irlo Bronson Memorial Hwy Ste C106
Kissimmee, FL 34744
(407) 935-1772
Spanish

1548347
Dahman, Marah DDS [1,2]
2907 Vineland Rd
Kissimmee, FL 34746
(407) 396-1288
Spanish

3602540
Daniel, Jonathan A DMD[1,2]
1096 Cypress Pkwy
Kissimmee, FL 34759
(407) 933-8222
Spanish, Vietnamese

3602540
Daniel, Jonathan A DMD[1,2]
1379 E Vine St
Kissimmee, FL 34744
(407) 933-8686
Spanish, Vietnamese

3602540
Daniel, Jonathan A DMD[1,2]
3233 S John Young Pkwy
Kissimmee, FL 34746
(407) 933-1226
Spanish, Vietnamese

3602540
Daniel, Jonathan A DMD[1,2]
4045B 13th St
St Cloud, FL 34769
(407) 892-1643
Spanish, Vietnamese

3602540
Daniel, Jonathan A DMD[1,2]
5043 W Irlo Bronson Memorial Hwy
Kissimmee, FL 34746
(407) 347-4865
Spanish, Vietnamese

2755443
De La Torre, Carlos DDS[1,2]
1502 Village Oak Ln
Kissimmee, FL 34746
(407) 846-1890

1576738
Dexter, Stephanie Klammer DMD[1,2]
1014 Buenaventura Blvd
Kissimmee, FL 34743
(407) 344-2400
Spanish

1576738
Dexter, Stephanie Klammer DMD[1,2]
2324 Fortune Rd
Kissimmee, FL 34744
(407) 348-2002
Spanish

1895246
Dickerson, Michael C DMD[1,2]
922 Cypress Pkwy
Kissimmee, FL 34759
(407) 449-2305

Osceola

1 provider also accepts Medicaid
2 e-prescribing capabilities

1 proveedor también acepta Medicaid
2 capacidades para recetas eléctronicas

1971975
Dixon, Raymond D DMD[1,2]
3304 Greenwald Way N
Kissimmee, FL 34741
(407) 520-3595
Arabic, Bulgarian, Chinese, Czech, Mandarin

1971975
Dixon, Raymond D DMD[1,2]
922 Cypress Pkwy
Kissimmee, FL 34759
(407) 449-2305
Arabic, Bulgarian, Chinese, Czech, Mandarin

1315799
Doherty, Nicole DMD 1,2
1096 Cypress Pkwy
Kissimmee, FL 34759
(407) 933-8222
Spanish

1315799
Doherty, Nicole DMD 1,2
4045B 13th St
St Cloud, FL 34769
(407) 892-1643
Spanish

1315799
Doherty, Nicole DMD 1,2
5043 W Irlo Bronson Memorial Hwy
Kissimmee, FL 34746
(407) 347-4865
Spanish

1356093
Dominguez, Cristina C DMD[1,2]
922 Cypress Pkwy
Kissimmee, FL 34759
(407) 449-2305

2624310
Duque, Alexander D DDS[1,2]
4307 13th St
St Cloud, FL 34769
(321) 805-3071
Arabic, Bosnian, Czech, French, German

2624310
Duque, Alexander D DDS[1,2]
745 W Osceola Pkwy
Kissimmee, FL 34741
(407) 702-1011
Arabic, Bosnian, Czech, French, German

1308672
Durkan, Marcia A DMD 1,2
1188 W Osceola Pkwy
Kissimmee, FL 34741
(407) 279-4335
Spanish

1350974
Eduardo, Jose F DDS 1,2
2310 E Irlo Bronson Memorial Hwy Ste C106
Kissimmee, FL 34744
(407) 935-1772
Spanish

1350974
Eduardo, Jose F DDS 1,2
2907 Vineland Rd
Kissimmee, FL 34746
(407) 396-1288
Spanish

2507913
El Haitami, Carly M DMD[1,2]
3304 Greenwald Way N
Kissimmee, FL 34741
(407) 520-3595
Arabic, Bosnian, Chinese, Czech, Mandarin

2507913
El Haitami, Carly M DMD[1,2]
4307 13th St
St Cloud, FL 34769
(315) 454-6000
Arabic, Bosnian, Chinese, Czech, Mandarin

2507913
El Haitami, Carly M DMD[1,2]
922 Cypress Pkwy
Kissimmee, FL 34759
(407) 449-2305
Arabic, Bosnian, Chinese, Czech, Mandarin

3044499
El Jabali, Hamed C DDS 1,2
2310 E Irlo Bronson Memorial Hwy Ste C106
Kissimmee, FL 34744
(407) 935-1772

2013260
Estes, Joshua J DMD[1,2]
922 Cypress Pkwy
Kissimmee, FL 34759
(407) 449-2305
Spanish

Osceola

1 provider also accepts Medicaid
2 e-prescribing capabilities

1 proveedor también acepta Medicaid
2 capacidades para recetas eléctronicas

3570430
Esteva Benabe, Ivonne E DDS[1,2]
1507 N John Young Pkwy
Kissimmee, FL 34741
(407) 606-8012
Spanish

2731546
Estrada, Manuel A DDS [1,2]
1050 Buenaventura Blvd
Kissimmee, FL 34743
(407) 543-8509
Spanish, Vietnamese

2731546
Estrada, Manuel A DDS [1,2]
1379 E Vine St
Kissimmee, FL 34744
(407) 543-8509
Spanish, Vietnamese

2731546
Estrada, Manuel A DDS [1,2]
4045B 13th St
St Cloud, FL 34769
(407) 543-8509
Spanish, Vietnamese

2506292
Feng, Connie C L DMD [1,2]
1050 Buenaventura Blvd
Kissimmee, FL 34743
(407) 392-1780
Malayalam, Mandarin, Spanish

2506292
Feng, Connie C L DMD [1,2]
1096 Cypress Pkwy
Kissimmee, FL 34759
(407) 933-8222
Malayalam, Mandarin, Spanish

2506292
Feng, Connie C L DMD [1,2]
4045B 13th St
St Cloud, FL 34769
(407) 892-1643
Malayalam, Mandarin, Spanish

2506292
Feng, Connie C L DMD [1,2]
5043 W Irlo Bronson Memorial Hwy
Kissimmee, FL 34746
(407) 347-4865
Malayalam, Mandarin, Spanish

3467191
Fernandez Perez, Barbara DMD[1,2]
745 W Osceola Pkwy
Kissimmee, FL 34741
(407) 702-1011
Spanish

2389232
Ferreira, Stephanie M DDS[1,2]
1050 Buenaventura Blvd
Kissimmee, FL 34743
(407) 392-1780
Spanish

2389232
Ferreira, Stephanie M DDS[1,2]
1096 Cypress Pkwy
Kissimmee, FL 34759
(407) 933-8222
Spanish

2389232
Ferreira, Stephanie M DDS[1,2]
1379 E Vine St
Kissimmee, FL 34744
(407) 933-8686
Spanish

2389232
Ferreira, Stephanie M DDS[1,2]
3233 S John Young Pkwy
Kissimmee, FL 34746
(407) 933-1226
Spanish

2389232
Ferreira, Stephanie M DDS[1,2]
4045B 13th St
St Cloud, FL 34769
(407) 892-1643
Spanish

2389232
Ferreira, Stephanie M DDS[1,2]
5043 W Irlo Bronson Memorial Hwy
Kissimmee, FL 34746
(407) 347-4865
Spanish

2028873
Fidy, Ramez DMD[1,2]
1096 Cypress Pkwy
Kissimmee, FL 34759
(407) 933-8222
Spanish

2028873
Fidy, Ramez DMD[1,2]
1379 E Vine St
Kissimmee, FL 34744
(407) 933-8686
Spanish

Osceola

1 provider also accepts Medicaid
2 e-prescribing capabilities

1 proveedor también acepta Medicaid
2 capacidades para recetas eléctronicas

2028873
Fidy, Ramez DMD[1,2]
3233 S John Young Pkwy
Kissimmee, FL 34746
(407) 933-1226
Spanish

2028873
Fidy, Ramez DMD[1,2]
4045B 13th St
St Cloud, FL 34769
(407) 892-1643
Spanish

2028873
Fidy, Ramez DMD[1,2]
5043 W Irlo Bronson Memorial Hwy
Kissimmee, FL 34746
(407) 347-4865
Spanish

2735873
Foreman, Kathleen E DMD[1,2]
1050 Buenaventura Blvd
Kissimmee, FL 34743
(407) 392-1780

2735873
Foreman, Kathleen E DMD[1,2]
1096 Cypress Pkwy
Kissimmee, FL 34759
(407) 933-8222

2735873
Foreman, Kathleen E DMD[1,2]
1379 E Vine St
Kissimmee, FL 34744
(407) 933-8686

2735873
Foreman, Kathleen E DMD[1,2]
3233 S John Young Pkwy
Kissimmee, FL 34746
(407) 933-1226

2735873
Foreman, Kathleen E DMD[1,2]
4039 13th St
St Cloud, FL 34769
(407) 892-1643

2735873
Foreman, Kathleen E DMD[1,2]
4045B 13th St
St Cloud, FL 34769
(407) 892-1643

1279918
Fukushima, Naoko DDS 1,2
745 W Osceola Pkwy
Kissimmee, FL 34741
(407) 702-1011
Japanese, Spanish

3112924
Gaddy, Grover C DMD 1,2
1050 Buenaventura Blvd
Kissimmee, FL 34743
(407) 392-1780

3112924
Gaddy, Grover C DMD 1,2
1096 Cypress Pkwy
Kissimmee, FL 34759
(407) 933-8222

3112924
Gaddy, Grover C DMD 1,2
1379 E Vine St
Kissimmee, FL 34744
(407) 933-8686

3112924
Gaddy, Grover C DMD 1,2
3233 S John Young Pkwy
Kissimmee, FL 34746
(407) 933-1226

3112924
Gaddy, Grover C DMD 1,2
4045B 13th St
St Cloud, FL 34769
(407) 892-1643

3112924
Gaddy, Grover C DMD 1,2
5043 W Irlo Bronson Memorial Hwy
Kissimmee, FL 34746
(407) 347-4865

2658316
Garcia, Erik J DDS[1,2]
2310 E Irlo Bronson Memorial Hwy Ste C106
Kissimmee, FL 34744
(407) 935-1772
Spanish

2278947
Garcia, Maritza DDS[1,2]
1050 Buenaventura Blvd
Kissimmee, FL 34743
(407) 392-1780
Spanish

2278947
Garcia, Maritza DDS[1,2]
1096 Cypress Pkwy
Kissimmee, FL 34759
(407) 933-8222
Spanish

2278947
Garcia, Maritza DDS[1,2]
3233 S John Young Pkwy
Kissimmee, FL 34746
(407) 933-1226
Spanish

Osceola

1 provider also accepts Medicaid
2 e-prescribing capabilities

1 proveedor también acepta Medicaid
2 capacidades para recetas eléctronicas

2278947
Garcia, Maritza DDS[1,2]
4045B 13th St
St Cloud, FL 34769
(407) 892-1643
Spanish

689916
Garland, Dianne T DMD[1,2]
745 W Osceola Pkwy
Kissimmee, FL 34741
(407) 702-1011
Spanish

3834976
George, Clara DMD[1,2]
3304 Greenwald Way N
Kissimmee, FL 34741
(407) 520-3595

3834976
George, Clara DMD[1,2]
4307 13th St
St Cloud, FL 34769
(321) 805-3071

3254161
Ghaly, Benjamin H DMD[1,2]
1050 Buenaventura Blvd
Kissimmee, FL 34743
(407) 392-1780
Arabic, Bosnian, Chinese, Czech, Mandarin

3254161
Ghaly, Benjamin H DMD[1,2]
1096 Cypress Pkwy
Kissimmee, FL 34759
(407) 933-8222
Arabic, Bosnian, Chinese, Czech, Mandarin

3254161
Ghaly, Benjamin H DMD[1,2]
1379 E Vine St
Kissimmee, FL 34744
(407) 933-8686
Arabic, Bosnian, Chinese, Czech, Mandarin

3254161
Ghaly, Benjamin H DMD[1,2]
3233 S John Young Pkwy
Kissimmee, FL 34746
(407) 933-1226
Arabic, Bosnian, Chinese, Czech, Mandarin

3254161
Ghaly, Benjamin H DMD[1,2]
4045B 13th St
St Cloud, FL 34769
(407) 892-1643
Arabic, Bosnian, Chinese, Czech, Mandarin

3254161
Ghaly, Benjamin H DMD[1,2]
5043 W Irlo Bronson Memorial Hwy
Kissimmee, FL 34746
(407) 347-4865
Arabic, Bosnian, Chinese, Czech, Mandarin

2380118
Gheith, Luma DDS[1,2]
2310 E Irlo Bronson Memorial Hwy
Kissimmee, FL 34744
(407) 935-1772

2380118
Gheith, Luma DDS[1,2]
2310 E Irlo Bronson Memorial Hwy Ste C106
Kissimmee, FL 34744
(407) 935-1772

3110564
Ghnaim, Shada DMD 1,2
1188 W Osceola Pkwy
Kissimmee, FL 34741
(407) 279-4335
Arabic

1870808
Gilbert, Karina V DDS 1,2
2310 E Irlo Bronson Memorial Hwy
Kissimmee, FL 34744
(407) 935-1772
Spanish

1870808
Gilbert, Karina V DDS 1,2
2310 E Irlo Bronson Memorial Hwy Ste C106
Kissimmee, FL 34744
(407) 935-1772
Spanish

1870808
Gilbert, Karina V DDS 1,2
2907 Vineland Rd
Kissimmee, FL 34746
(407) 396-1288
Spanish

2018190
Gillan, Jere S DMD[1,2]
4307 13th St
St Cloud, FL 34769
(321) 805-3071

2018190
Gillan, Jere S DMD[1,2]
922 Cypress Pkwy
Kissimmee, FL 34759
(407) 449-2305

Osceola

1 provider also accepts Medicaid
2 e-prescribing capabilities

1 proveedor también acepta Medicaid
2 capacidades para recetas eléctronicas

3453332
Godoy, Michael A DMD[1,2]
1014 Buenaventura Blvd
Kissimmee, FL 34743
(407) 344-2400
Spanish

3453332
Godoy, Michael A DMD[1,2]
2324 Fortune Rd
Kissimmee, FL 34744
(407) 348-2002
Spanish

2116641
Gonzalez Rosario, Isadora Zaira DDS[1,2]
745 W Osceola Pkwy
Kissimmee, FL 34741
(407) 702-1011
Spanish

3121362
Gonzalez, Reinier T DDS[1,2]
4307 13th St
St Cloud, FL 34769
(321) 805-3071
Arabic, Bosnian, Bulgarian, Czech, German

3121362
Gonzalez, Reinier T DDS[1,2]
922 Cypress Pkwy
Kissimmee, FL 34759
(407) 449-2305
Arabic, Bosnian, Bulgarian, Czech, German

2800831
Greenberg, Adam DMD[1,2]
5043 W Irlo Bronson Memorial Hwy
Kissimmee, FL 34746
(407) 347-4865
Spanish

295357
Greenberg, Andrew W DDS[1,2]
1050 Buenaventura Blvd
Kissimmee, FL 34743
(407) 392-1780
Spanish

295357
Greenberg, Andrew W DDS[1,2]
1096 Cypress Pkwy
Kissimmee, FL 34759
(407) 933-8222
Spanish

295357
Greenberg, Andrew W DDS[1,2]
3233 S John Young Pkwy
Kissimmee, FL 34746
(407) 933-1226
Spanish

295357
Greenberg, Andrew W DDS[1,2]
4045B 13th St
St Cloud, FL 34769
(407) 892-1643
Spanish

295357
Greenberg, Andrew W DDS[1,2]
5043 W Irlo Bronson Memorial Hwy
Kissimmee, FL 34746
(407) 347-4865
Spanish

2716855
Grisales Cano, Paula A DDS[1,2]
1502 Village Oak Ln
Kissimmee, FL 34746
(407) 477-5555
Spanish

2716855
Grisales Cano, Paula A DDS[1,2]
745 W Osceola Pkwy
Kissimmee, FL 34741
(407) 702-1011
Spanish

1909688
Guerrero, Luis A DMD [1,2]
1188 W Osceola Pkwy
Kissimmee, FL 34741
(407) 279-4335
Spanish

2012930
Hasona, Adnan DMD [1,2]
1096 Cypress Pkwy
Kissimmee, FL 34759
(407) 933-8222
Arabic, Armenian, Hebrew, Spanish

2012930
Hasona, Adnan DMD [1,2]
1379 E Vine St
Kissimmee, FL 34744
(407) 933-8686
Arabic, Armenian, Hebrew, Spanish

Osceola

1 provider also accepts Medicaid
2 e-prescribing capabilities

1 proveedor también acepta Medicaid
2 capacidades para recetas eléctronicas

3428640
Hassani, Bita DMD[1,2]
3233 S John Young Pkwy
Kissimmee, FL 34746
(407) 933-1226
Spanish

3428640
Hassani, Bita DMD[1,2]
5043 W Irlo Bronson Memorial Hwy
Kissimmee, FL 34746
(407) 347-4865
Spanish

2559966
Henry, Carlianette B DMD[1,2]
1507 N John Young Pkwy
Kissimmee, FL 34741
(407) 606-8012
Spanish

3080892
Hernandez Munoz, Ana C DMD[1,2]
1188 W Osceola Pkwy
Kissimmee, FL 34741
(407) 279-4335

3080254
Hernandez Volquez, Luis M DMD[1,2]
3304 Greenwald Way N
Kissimmee, FL 34741
(407) 520-3595
Spanish

3080254
Hernandez Volquez, Luis M DMD[1,2]
4307 13th St
St Cloud, FL 34769
(321) 805-3071
Spanish

3334677
Herrera Rosales, Dayamis DMD[1,2]
1507 N John Young Pkwy
Kissimmee, FL 34741
(407) 606-8012
Spanish

1310004
Hilario, Rosanna E DDS 1,2
2907 Vineland Rd
Kissimmee, FL 34746
(407) 396-1288

1317198
Hite-Bocchino, Pamela DMD[1,2]
2310 E Irlo Bronson Memorial Hwy Ste C106
Kissimmee, FL 34744
(407) 935-1772

1317198
Hite-Bocchino, Pamela DMD[1,2]
2907 Vineland Rd
Kissimmee, FL 34746
(407) 396-1288

2874266
Hong, Hetty DMD[1,2]
4307 13th St
St Cloud, FL 34769
(321) 805-3071

2874266
Hong, Hetty DMD[1,2]
922 Cypress Pkwy
Kissimmee, FL 34759
(407) 449-2305

1290573
Horovitz, Scott B DDS 1,2
2310 E Irlo Bronson Memorial Hwy Ste C106
Kissimmee, FL 34744
(407) 935-1772

2005682
Hsu, Judy C DDS[1,2]
2940 Mallory Cr Ste 101
Kissimmee, FL 34747
(407) 566-2222
Chinese, Mandarin

2005682
Hsu, Judy C DDS[1,2]
741 Front St Ste 310
Kissimmee, FL 34747
(407) 566-2222
Chinese, Mandarin

2118774
Jainandan, Kenneth R DMD[1,2]
1014 Buenaventura Blvd
Kissimmee, FL 34743
(407) 344-2400
Spanish

2118774
Jainandan, Kenneth R DMD[1,2]
1188 W Osceola Pkwy
Kissimmee, FL 34741
(407) 279-4335
Spanish

2118774
Jainandan, Kenneth R DMD[1,2]
2324 Fortune Rd
Kissimmee, FL 34744
(407) 348-2002
Spanish

3065856
Janga, Deepthi DDS[1,2]
2310 E Irlo Bronson Memorial Hwy
Kissimmee, FL 34744
(407) 935-1772

2749699
Jones, Nathan DMD[1,2]
1096 Cypress Pkwy
Kissimmee, FL 34759
(407) 933-8222
Russian, Spanish

Osceola

1 provider also accepts Medicaid
2 e-prescribing capabilities

1 proveedor también acepta Medicaid
2 capacidades para recetas eléctronicas

2749699
Jones, Nathan DMD[1,2]
1379 E Vine St
Kissimmee, FL 34744
(407) 933-8686
Russian, Spanish

2749699
Jones, Nathan DMD[1,2]
3233 S John Young Pkwy
Kissimmee, FL 34746
(407) 933-1226
Russian, Spanish

2749699
Jones, Nathan DMD[1,2]
4045B 13th St
St Cloud, FL 34769
(407) 892-1643
Russian, Spanish

3223006
Knowlton, Jennifer M DMD[1,2]
1188 W Osceola Pkwy
Kissimmee, FL 34741
(407) 279-4335

3223006
Knowlton, Jennifer M DMD[1,2]
3701 13th St
St Cloud, FL 34769
(407) 556-0251

1380523
Lake, Everet A DDS[1,2]
2310 E Irlo Bronson Memorial Hwy Ste C106
Kissimmee, FL 34744
(407) 935-1772
Spanish

1380523
Lake, Everet A DDS[1,2]
2907 Vineland Rd
Kissimmee, FL 34746
(407) 396-1288
Spanish

1644886
Latulippe, Christie J DMD[1,2]
1050 Buenaventura Blvd
Kissimmee, FL 34743
(407) 392-1780
Spanish

1644886
Latulippe, Christie J DMD[1,2]
1096 Cypress Pkwy
Kissimmee, FL 34759
(407) 933-8222
Spanish

1644886
Latulippe, Christie J DMD[1,2]
1379 E Vine St
Kissimmee, FL 34744
(407) 933-8686
Spanish

1644886
Latulippe, Christie J DMD[1,2]
3233 S John Young Pkwy
Kissimmee, FL 34746
(407) 543-8509
Spanish

1644886
Latulippe, Christie J DMD[1,2]
4045B 13th St
St Cloud, FL 34769
(407) 892-1643
Spanish

1644886
Latulippe, Christie J DMD[1,2]
5043 W Irlo Bronson Memorial Hwy
Kissimmee, FL 34746
(407) 347-4865
Spanish

3704504
Le, Hy T DMD[1,2]
1096 Cypress Pkwy
Kissimmee, FL 34759
(407) 933-8222
Vietnamese

3704504
Le, Hy T DMD[1,2]
1379 E Vine St
Kissimmee, FL 34744
(407) 933-8686
Vietnamese

3704504
Le, Hy T DMD[1,2]
3233 S John Young Pkwy
Kissimmee, FL 34746
(407) 933-1226
Vietnamese

3704504
Le, Hy T DMD[1,2]
4045B 13th St
St Cloud, FL 34769
(407) 892-1643
Vietnamese

3704504
Le, Hy T DMD[1,2]
5043 W Irlo Bronson Memorial Hwy
Kissimmee, FL 34746
(407) 347-4865
Vietnamese

3213838
Lewis, Tiara R DDS[1,2]
1188 W Osceola Pkwy
Kissimmee, FL 34741
(407) 279-4335

2181038
Lombana Cano, Edward H DMD[1,2]
1050 Buenaventura Blvd
Kissimmee, FL 34743
(407) 392-1780
Spanish

1 provider also accepts Medicaid
2 e-prescribing capabilities

1 proveedor también acepta Medicaid
2 capacidades para recetas eléctronicas

2181038
Lombana Cano, Edward H DMD[1,2]
1096 Cypress Pkwy
Kissimmee, FL 34759
(407) 933-8222
Spanish

2181038
Lombana Cano, Edward H DMD[1,2]
1379 E Vine St
Kissimmee, FL 34744
(407) 933-8686
Spanish

2181038
Lombana Cano, Edward H DMD[1,2]
3233 S John Young Pkwy
Kissimmee, FL 34746
(407) 933-1226
Spanish

2181038
Lombana Cano, Edward H DMD[1,2]
3233 S John Young Pkwy Ste 345
Kissimmee, FL 34746
(407) 933-1226
Spanish

2181038
Lombana Cano, Edward H DMD[1,2]
4039 13th St
St Cloud, FL 34769
(407) 892-1643
Spanish

2181038
Lombana Cano, Edward H DMD[1,2]
4045B 13th St
St Cloud, FL 34769
(407) 892-1643
Spanish

2181038
Lombana Cano, Edward H DMD[1,2]
5043 W Irlo Bronson Memorial Hwy
Kissimmee, FL 34746
(407) 347-4865
Spanish

2735999
Londono, Carolina DMD[1,2]
3304 Greenwald Way N
Kissimmee, FL 34741
(407) 520-3595

2735999
Londono, Carolina DMD[1,2]
4307 13th St
St Cloud, FL 34769
(315) 454-6000

2735999
Londono, Carolina DMD[1,2]
922 Cypress Pkwy
Kissimmee, FL 34759
(407) 449-2305

1271501
Londono, Jennifer D DDS[1,2]
1188 W Osceola Pkwy
Kissimmee, FL 34741
(407) 279-4335
Spanish

3080938
Lopez Neyra, Arlet DMD[1,2]
1507 N John Young Pkwy
Kissimmee, FL 34741
(407) 606-8012
Serbian, Spanish

3046746
Lopez, Matthew E DDS 1,2
1096 Cypress Pkwy
Kissimmee, FL 34759
(407) 933-8222
Spanish

1301876
Luque Maiz, Olga DDS 1,2
2907 Vineland Rd
Kissimmee, FL 34746
(407) 396-1288
Spanish

2974457
Maldonado Perez, Adriana M DMD[1,2]
1014 Buenaventura Blvd
Kissimmee, FL 34743
(407) 344-2400
Spanish

2974457
Maldonado Perez, Adriana M DMD[1,2]
2324 Fortune Rd
Kissimmee, FL 34744
(407) 348-2002
Spanish

2208921
Malik, Anuj DDS[1,2]
3701 13th St
St Cloud, FL 34769
(407) 556-0251
Hindi, Punjab, Spanish

1360883
Mamsa, Asma DDS[1,2]
1188 W Osceola Pkwy
Kissimmee, FL 34741
(407) 279-4335
Gujarati, Urdu

1360883
Mamsa, Asma DDS[1,2]
2324 Fortune Rd
Kissimmee, FL 34744
(407) 348-2002
Gujarati, Urdu

1 provider also accepts Medicaid
2 e-prescribing capabilities

1 proveedor también acepta Medicaid
2 capacidades para recetas eléctronicas

3505411
Maqueria, Yamel DDS 1,2
1507 N John Young Pkwy
Kissimmee, FL 34741
(407) 606-8012
Gujarati, Hebrew, Hindi, Japanese, Spanish

1636422
Marcos Arenal, Jose L DDS[1,2]
3233 S John Young Pkwy
Kissimmee, FL 34746
(407) 933-1226
Spanish

1636422
Marcos Arenal, Jose L DDS[1,2]
4045B 13th St
St Cloud, FL 34769
(407) 892-1643
Spanish

1780776
Marius, Jean Mary R DDS[1,2]
922 Cypress Pkwy
Kissimmee, FL 34759
(407) 449-2305
Creole

1310865
McCoy, Mark C DDS[1,2]
745 W Osceola Pkwy
Kissimmee, FL 34741
(407) 702-1011

2452233
McMillian, Charles E DMD[1,2]
3701 13th St
St Cloud, FL 34769
(407) 556-0251
Spanish

3855079
Meldrum, Jeremy A DDS[1,2]
2310 E Irlo Bronson Memorial Hwy
Kissimmee, FL 34744
(407) 935-1772

1274595
Nash, Bernard G DMD 1,2
1188 W Osceola Pkwy
Kissimmee, FL 34741
(407) 279-4335

1274595
Nash, Bernard G DMD 1,2
3701 13th St
St Cloud, FL 34769
(407) 556-0251

3650461
Nathoo, Ali DMD[1,2]
1096 Cypress Pkwy
Kissimmee, FL 34759
(407) 543-8509
Spanish

3650461
Nathoo, Ali DMD[1,2]
1379 E Vine St
Kissimmee, FL 34744
(407) 543-8509
Spanish

3650461
Nathoo, Ali DMD[1,2]
3233 S John Young Pkwy
Kissimmee, FL 34746
(407) 543-8509
Spanish

3650461
Nathoo, Ali DMD[1,2]
4045B 13th St
St Cloud, FL 34769
(407) 543-8509
Spanish

3302385
Newman, Forrest DMD 1,2
1096 Cypress Pkwy
Kissimmee, FL 34759
(407) 933-8222

3302385
Newman, Forrest DMD 1,2
3233 S John Young Pkwy
Kissimmee, FL 34746
(407) 933-1226

1312034
Nguyen, Dzung Ba DMD[1,2]
1050 Buenaventura Blvd
Kissimmee, FL 34743
(407) 392-1780
Spanish

1312034
Nguyen, Dzung Ba DMD[1,2]
1096 Cypress Pkwy
Kissimmee, FL 34759
(407) 933-8222
Spanish

1312034
Nguyen, Dzung Ba DMD[1,2]
1379 E Vine St
Kissimmee, FL 34744
(407) 933-8686
Spanish

Osceola

1 provider also accepts Medicaid
2 e-prescribing capabilities

1 proveedor también acepta Medicaid
2 capacidades para recetas eléctronicas

1312034
Nguyen, Dzung Ba DMD[1,2]
3233 S John Young Pkwy Ste 345
Kissimmee, FL 34746
(407) 933-1226
Spanish

1312034
Nguyen, Dzung Ba DMD[1,2]
4039 13th St
St Cloud, FL 34769
(407) 892-1643
Spanish

1312034
Nguyen, Dzung Ba DMD[1,2]
5043 W Irlo Bronson Memorial Hwy
Kissimmee, FL 34746
(407) 347-4865
Spanish

2255835
Nguyen, Hoang N DMD 1,2
1050 Buenaventura Blvd
Kissimmee, FL 34743
(407) 392-1780
Spanish, Vietnamese

2255835
Nguyen, Hoang N DMD 1,2
1096 Cypress Pkwy
Kissimmee, FL 34759
(407) 933-8222
Spanish, Vietnamese

2255835
Nguyen, Hoang N DMD 1,2
1379 E Vine St
Kissimmee, FL 34744
(407) 933-8686
Spanish, Vietnamese

2255835
Nguyen, Hoang N DMD 1,2
3233 S John Young Pkwy
Kissimmee, FL 34746
(407) 933-1226
Spanish, Vietnamese

2255835
Nguyen, Hoang N DMD 1,2
4045B 13th St
St Cloud, FL 34769
(407) 892-1643
Spanish, Vietnamese

2255835
Nguyen, Hoang N DMD 1,2
5043 W Irlo Bronson Memorial Hwy
Kissimmee, FL 34746
(407) 347-4865
Spanish, Vietnamese

2401271
Nguyen, Linda T DMD 1,2
1096 Cypress Pkwy
Kissimmee, FL 34759
(407) 933-8222
Spanish, Vietnamese

2401271
Nguyen, Linda T DMD 1,2
1379 E Vine St
Kissimmee, FL 34744
(407) 933-8686
Spanish, Vietnamese

2401271
Nguyen, Linda T DMD 1,2
3233 S John Young Pkwy
Kissimmee, FL 34746
(407) 933-1226
Spanish, Vietnamese

2401271
Nguyen, Linda T DMD 1,2
4039 13th St
St Cloud, FL 34769
(407) 892-1643
Spanish, Vietnamese

2401271
Nguyen, Linda T DMD 1,2
4045B 13th St
St Cloud, FL 34769
(407) 892-1643
Spanish, Vietnamese

2636615
Niroumand, Farinaz DMD[1,2]
1050 Buenaventura Blvd
Kissimmee, FL 34743
(407) 392-1780
Farsi

2636615
Niroumand, Farinaz DMD[1,2]
1096 Cypress Pkwy
Kissimmee, FL 34759
(407) 933-8222
Farsi

2636615
Niroumand, Farinaz DMD[1,2]
1379 E Vine St
Kissimmee, FL 34744
(407) 933-8686
Farsi

Osceola

1 provider also accepts Medicaid
2 e-prescribing capabilities

1 proveedor también acepta Medicaid
2 capacidades para recetas eléctronicas

2636615
Niroumand, Farinaz DMD[1,2]
4045B 13th St
St Cloud, FL 34769
(407) 892-1643
Farsi

2636615
Niroumand, Farinaz DMD[1,2]
5043 W Irlo Bronson Memorial Hwy
Kissimmee, FL 34746
(407) 347-4865
Farsi

3601431
Novella, Daniel DMD 1,2
1050 Buenaventura Blvd
Kissimmee, FL 34743
(407) 392-1780
Spanish, Vietnamese

3601431
Novella, Daniel DMD 1,2
1096 Cypress Pkwy
Kissimmee, FL 34759
(407) 933-8222
Spanish, Vietnamese

3601431
Novella, Daniel DMD 1,2
1379 E Vine St
Kissimmee, FL 34744
(407) 933-8686
Spanish, Vietnamese

3601431
Novella, Daniel DMD 1,2
3233 S John Young Pkwy
Kissimmee, FL 34746
(407) 933-1226
Spanish, Vietnamese

3601431
Novella, Daniel DMD 1,2
4045B 13th St
St Cloud, FL 34769
(407) 892-1643
Spanish, Vietnamese

3601431
Novella, Daniel DMD 1,2
5043 W Irlo Bronson Memorial Hwy
Kissimmee, FL 34746
(407) 347-4865
Spanish, Vietnamese

1351039
Nunez, Erick J DDS[1,2]
1050 Buenaventura Blvd
Kissimmee, FL 34743
(407) 392-1780
Spanish

1351039
Nunez, Erick J DDS[1,2]
1096 Cypress Pkwy
Kissimmee, FL 34759
(407) 933-8222
Spanish

1351039
Nunez, Erick J DDS[1,2]
1379 E Vine St
Kissimmee, FL 34744
(407) 933-8686
Spanish

1351039
Nunez, Erick J DDS[1,2]
3233 S John Young Pkwy
Kissimmee, FL 34746
(407) 933-1226
Spanish

1351039
Nunez, Erick J DDS[1,2]
4045B 13th St
St Cloud, FL 34769
(407) 892-1643
Spanish

1426961
Olmos, Rodolfo A DDS 1,2
1014 Buenaventura Blvd
Kissimmee, FL 34743
(407) 344-2400
Spanish

1426961
Olmos, Rodolfo A DDS 1,2
2324 Fortune Rd
Kissimmee, FL 34744
(407) 348-2002
Spanish

1460538
Ordehi, Licet Y DDS[1,2]
2310 E Irlo Bronson Memorial Hwy
Kissimmee, FL 34744
(407) 935-1772
Spanish

1460538
Ordehi, Licet Y DDS[1,2]
2907 Vineland Rd
Kissimmee, FL 34746
(407) 396-1288
Spanish

1452214
Orlando, Joseph M DMD[1,2]
1188 W Osceola Pkwy
Kissimmee, FL 34741
(407) 279-4335
Spanish

Osceola

1 provider also accepts Medicaid
2 e-prescribing capabilities

1 proveedor también acepta Medicaid
2 capacidades para recetas eléctronicas

2102405
Ortiz Pimentel, Edgar O DMD[1,2]
1096 Cypress Pkwy
Kissimmee, FL 34759
(407) 933-8222
Spanish

2102405
Ortiz Pimentel, Edgar O DMD[1,2]
3233 S John Young Pkwy
Kissimmee, FL 34746
(407) 933-1226
Spanish

2102405
Ortiz Pimentel, Edgar O DMD[1,2]
4039 13th St
St Cloud, FL 34769
(407) 892-1643
Spanish

2102405
Ortiz Pimentel, Edgar O DMD[1,2]
4045B 13th St
St Cloud, FL 34769
(407) 892-1643
Spanish

2102405
Ortiz Pimentel, Edgar O DMD[1,2]
5043 W Irlo Bronson Memorial Hwy
Kissimmee, FL 34746
(407) 347-4865
Spanish

1549151
Pagan, Aida P DDS[1,2]
1135 W Columbia Ave
Kissimmee, FL 34741
(407) 933-4343
Spanish

1549151
Pagan, Aida P DDS[1,2]
1259 W Columbia Ave
Kissimmee, FL 34741
(321) 697-0416
Spanish

2389904
Patel, Janisha DDS[1,2]
1050 Buenaventura Blvd
Kissimmee, FL 34743
(407) 392-1780
Gujarati, Spanish

2389904
Patel, Janisha DDS[1,2]
1379 E Vine St
Kissimmee, FL 34744
(407) 543-8509
Gujarati, Spanish

2389904
Patel, Janisha DDS[1,2]
4039 13th St
St Cloud, FL 34769
(407) 892-1643
Gujarati, Spanish

2389904
Patel, Janisha DDS[1,2]
4045B 13th St
St Cloud, FL 34769
(407) 543-8509
Gujarati, Spanish

2389904
Patel, Janisha DDS[1,2]
5043 W Irlo Bronson Memorial Hwy
Kissimmee, FL 34746
(407) 347-4865
Gujarati, Spanish

2734317
Patel, Maitri DMD[1,2]
4045B 13th St
St Cloud, FL 34769
(407) 543-8509
Gujarati, Hindi, Spanish

2734317
Patel, Maitri DMD[1,2]
5043 W Irlo Bronson Memorial Hwy
Kissimmee, FL 34746
(407) 347-4865
Gujarati, Hindi, Spanish

3635549
Patel, Meera M DMD 1,2
2310 E Irlo Bronson Memorial Hwy
Kissimmee, FL 34744
(407) 935-1772
Arabic, French

3635549
Patel, Meera M DMD 1,2
2310 E Irlo Bronson Memorial Hwy Ste C106
Kissimmee, FL 34744
(407) 935-1772
Arabic, French

1907966
Patel, Ripal A DMD[1,2]
1050 Buenaventura Blvd
Kissimmee, FL 34743
(407) 392-1780
Spanish

1907966
Patel, Ripal A DMD[1,2]
1096 Cypress Pkwy
Kissimmee, FL 34759
(407) 933-8222
Spanish

1907966
Patel, Ripal A DMD[1,2]
1379 E Vine St
Kissimmee, FL 34744
(407) 933-8686
Spanish

Osceola

1 provider also accepts Medicaid
2 e-prescribing capabilities

1 proveedor también acepta Medicaid
2 capacidades para recetas eléctronicas

1907966
Patel, Ripal A DMD[1,2]
3233 S John Young Pkwy
Kissimmee, FL 34746
(407) 933-1226
Spanish

1907966
Patel, Ripal A DMD[1,2]
4045B 13th St
St Cloud, FL 34769
(407) 892-1643
Spanish

1907966
Patel, Ripal A DMD[1,2]
5043 W Irlo Bronson Memorial Hwy
Kissimmee, FL 34746
(407) 347-4865
Spanish

3859149
Patel, Swati M DMD[1,2]
1096 Cypress Pkwy
Kissimmee, FL 34759
(407) 933-8222
Spanish, Vietnamese

3859149
Patel, Swati M DMD[1,2]
1379 E Vine St
Kissimmee, FL 34744
(407) 933-8686
Spanish, Vietnamese

3859149
Patel, Swati M DMD[1,2]
3233 S John Young Pkwy
Kissimmee, FL 34746
(407) 933-1226
Spanish, Vietnamese

3859149
Patel, Swati M DMD[1,2]
4045B 13th St
St Cloud, FL 34769
(407) 892-1643
Spanish, Vietnamese

3859149
Patel, Swati M DMD[1,2]
5043 W Irlo Bronson Memorial Hwy
Kissimmee, FL 34746
(407) 347-4865
Spanish, Vietnamese

2512314
Patel, Yesha J DMD[1,2]
1050 Buenaventura Blvd
Kissimmee, FL 34743
(407) 392-1780
Hindi

2512314
Patel, Yesha J DMD[1,2]
3233 S John Young Pkwy
Kissimmee, FL 34746
(407) 933-1226
Hindi

3254200
Pereda, Evelyn DMD 1,2
4045B 13th St
St Cloud, FL 34769
(407) 892-1643
Spanish

3162713
Perez Ortiz, Kayla Y DDS[1,2]
3280 Greenwald Way N
Kissimmee, FL 34741
(321) 366-9377
German, Hindi, Korean, Russian, Spanish

2607965
Pham, Quyen K T DMD 1,2
1050 Buenaventura Blvd
Kissimmee, FL 34743
(407) 392-1780
Spanish, Vietnamese

2607965
Pham, Quyen K T DMD 1,2
1096 Cypress Pkwy
Kissimmee, FL 34759
(407) 933-8222
Spanish, Vietnamese

2607965
Pham, Quyen K T DMD 1,2
3233 S John Young Pkwy
Kissimmee, FL 34746
(407) 933-1226
Spanish, Vietnamese

2607965
Pham, Quyen K T DMD 1,2
4045B 13th St
St Cloud, FL 34769
(407) 892-1643
Spanish, Vietnamese

2607965
Pham, Quyen K T DMD 1,2
5043 W Irlo Bronson Memorial Hwy
Kissimmee, FL 34746
(407) 347-4865
Spanish, Vietnamese

2279890
Phan, Christine V T DMD[1,2]
5043 W Irlo Bronson Memorial Hwy
Kissimmee, FL 34746
(407) 347-4865
Spanish

Osceola

1 provider also accepts Medicaid
2 e-prescribing capabilities

1 proveedor también acepta Medicaid
2 capacidades para recetas eléctronicas

1274118
Pimentel, Paul A DDS 1,2
922 Cypress Pkwy
Kissimmee, FL 34759
(407) 449-2305

2771885
Pinzon, Juan C DDS[1,2]
1014 Buenaventura Blvd
Kissimmee, FL 34743
(407) 344-2400

3442105
Pottle, Dakota W DMD 1,2
2301 Old Canoe Creek Rd
St Cloud, FL 34772
(321) 805-4890

2618053
Priemer, Ryan M DMD 1,2
1050 Buenaventura Blvd
Kissimmee, FL 34743
(407) 392-1780
Spanish

2618053
Priemer, Ryan M DMD 1,2
1379 E Vine St
Kissimmee, FL 34744
(407) 933-8686
Spanish

2618053
Priemer, Ryan M DMD 1,2
5043 W Irlo Bronson Memorial Hwy
Kissimmee, FL 34746
(407) 347-4865
Spanish

2257034
Puerto, Sandra V DMD 1,2
1014 Buenaventura Blvd
Kissimmee, FL 34743
(407) 344-2400
Spanish

2257034
Puerto, Sandra V DMD 1,2
2324 Fortune Rd
Kissimmee, FL 34744
(407) 348-2002
Spanish

2499115
Ramirez Torres, Amaurys J DDS[1,2]
2310 E Irlo Bronson Memorial Hwy Ste C106
Kissimmee, FL 34744
(407) 935-1772
Spanish

2499115
Ramirez Torres, Amaurys J DDS[1,2]
2907 Vineland Rd
Kissimmee, FL 34746
(407) 396-1288
Spanish

2863589
Reyes, Christina M DDS 1,2
1507 N John Young Pkwy
Kissimmee, FL 34741
(407) 606-8012
Spanish

2309087
Rivera, Abneris R DMD 1,2
1050 Buenaventura Blvd
Kissimmee, FL 34743
(407) 392-1780
German, Greek, Modern, Hindi, Serbian, Spanish

2309087
Rivera, Abneris R DMD 1,2
1096 Cypress Pkwy
Kissimmee, FL 34759
(407) 933-8222
German, Greek, Modern, Hindi, Serbian, Spanish

2309087
Rivera, Abneris R DMD 1,2
1379 E Vine St
Kissimmee, FL 34744
(407) 933-8686
German, Greek, Modern, Hindi, Serbian, Spanish

2309087
Rivera, Abneris R DMD 1,2
3233 S John Young Pkwy
Kissimmee, FL 34746
(407) 933-1226
German, Greek, Modern, Hindi, Serbian, Spanish

2309087
Rivera, Abneris R DMD 1,2
4045B 13th St
St Cloud, FL 34769
(407) 892-1643
German, Greek, Modern, Hindi, Serbian, Spanish

1 provider also accepts Medicaid
2 e-prescribing capabilities

1 proveedor también acepta Medicaid
2 capacidades para recetas eléctronicas

2309087
Rivera, Abneris R DMD 1,2
5043 W Irlo Bronson Memorial Hwy
Kissimmee, FL 34746
(407) 347-4865
German, Greek, Modern, Hindi, Serbian, Spanish

2353728
Rizziello, Derrick A DMD[1,2]
1050 Buenaventura Blvd
Kissimmee, FL 34743
(407) 392-1780
Spanish

2353728
Rizziello, Derrick A DMD[1,2]
1096 Cypress Pkwy
Kissimmee, FL 34759
(407) 933-8222
Spanish

2353728
Rizziello, Derrick A DMD[1,2]
1379 E Vine St
Kissimmee, FL 34744
(407) 933-8686
Spanish

2353728
Rizziello, Derrick A DMD[1,2]
3233 S John Young Pkwy
Kissimmee, FL 34746
(407) 933-1226
Spanish

2353728
Rizziello, Derrick A DMD[1,2]
4045B 13th St
St Cloud, FL 34769
(407) 892-1643
Spanish

2353728
Rizziello, Derrick A DMD[1,2]
5043 W Irlo Bronson Memorial Hwy
Kissimmee, FL 34746
(407) 347-4865
Spanish

1285940
Roberts, Oliver W DMD[1,2]
2310 E Irlo Bronson Memorial Hwy
Kissimmee, FL 34744
(407) 935-1772

2899278
Robinson Maita, Santos L DMD[1,2]
1050 Buenaventura Blvd
Kissimmee, FL 34743
(407) 392-1780
Spanish

2899278
Robinson Maita, Santos L DMD[1,2]
1096 Cypress Pkwy
Kissimmee, FL 34759
(407) 933-8222
Spanish

2899278
Robinson Maita, Santos L DMD[1,2]
1379 E Vine St
Kissimmee, FL 34744
(407) 933-8686
Spanish

2899278
Robinson Maita, Santos L DMD[1,2]
4045B 13th St
St Cloud, FL 34769
(407) 892-1643
Spanish

2899278
Robinson Maita, Santos L DMD[1,2]
5043 W Irlo Bronson Memorial Hwy
Kissimmee, FL 34746
(407) 347-4865
Spanish

2865578
Rodriguez Leyva, Luis E DMD[1,2]
1379 E Vine St
Kissimmee, FL 34744
(407) 543-8509

2865578
Rodriguez Leyva, Luis E DMD[1,2]
4045B 13th St
St Cloud, FL 34769
(407) 543-8509

2865578
Rodriguez Leyva, Luis E DMD[1,2]
5043 W Irlo Bronson Memorial Hwy
Kissimmee, FL 34746
(407) 543-8509

3434149
Rodriguez, Nilka DDS 1,2
1379 E Vine St
Kissimmee, FL 34744
(407) 933-8686

Osceola

1 provider also accepts Medicaid
2 e-prescribing capabilities

1 proveedor también acepta Medicaid
2 capacidades para recetas eléctronicas

3434149
Rodriguez, Nilka DDS 1,2
3233 S John Young Pkwy
Kissimmee, FL 34746
(407) 933-1226

3434149
Rodriguez, Nilka DDS 1,2
5043 W Irlo Bronson Memorial Hwy
Kissimmee, FL 34746
(407) 347-4865

2549463
Romero Quevedo, Margarita N DDS[1,2]
100 Buenaventura Blvd
Kissimmee, FL 34743
(407) 348-6042
Spanish

2549463
Romero Quevedo, Margarita N DDS[1,2]
1014 Buenaventura Blvd
Kissimmee, FL 34743
(407) 344-2400
Spanish

2549463
Romero Quevedo, Margarita N DDS[1,2]
1379 E Vine St
Kissimmee, FL 34744
(407) 933-8686
Spanish

2549463
Romero Quevedo, Margarita N DDS[1,2]
2324 Fortune Rd
Kissimmee, FL 34744
(407) 348-2002
Spanish

2549463
Romero Quevedo, Margarita N DDS[1,2]
4045B 13th St
St Cloud, FL 34769
(407) 892-1643
Spanish

3124068
Romero Salinas, Gabriela A DDS[1,2]
1188 W Osceola Pkwy
Kissimmee, FL 34741
(407) 279-4335
Farsi, Spanish

2887599
Rosario Aristy, Grissel DMD[1,2]
1188 W Osceola Pkwy
Kissimmee, FL 34741
(407) 279-4335
Spanish

3285381
Ruiz, Jaime DMD[1,2]
1050 Buenaventura Blvd
Kissimmee, FL 34743
(407) 392-1780
Spanish

3285381
Ruiz, Jaime DMD[1,2]
5043 W Irlo Bronson Memorial Hwy
Kissimmee, FL 34746
(407) 347-4865
Spanish

3261953
Ruiz, Melissa DMD[1,2]
3304 Greenwald Way N
Kissimmee, FL 34741
(407) 520-3595
Amharic, Arabic, Creoles, German, Mandarin

3057862
Sanchelima, Katrina V DMD[1,2]
1507 N John Young Pkwy
Kissimmee, FL 34741
(407) 606-8012
French, Spanish

3057862
Sanchelima, Katrina V DMD[1,2]
2310 E Irlo Bronson Memorial Hwy Ste C106
Kissimmee, FL 34744
(407) 935-1772
French, Spanish

3057862
Sanchelima, Katrina V DMD[1,2]
2907 Vineland Rd
Kissimmee, FL 34746
(407) 396-1288
French, Spanish

2505808
Scarfone, Melanie R DMD[1,2]
1188 W Osceola Pkwy
Kissimmee, FL 34741
(407) 279-4335
Spanish

1300636
Sehgal, Mamta T DMD 1,2
1379 E Vine St
Kissimmee, FL 34744
(407) 933-8686
French, Hindi, Punjab, Spanish, Urdu

1300636
Sehgal, Mamta T DMD 1,2
4045B 13th St
St Cloud, FL 34769
(407) 892-1643
French, Hindi, Punjab, Spanish, Urdu

3061312
Sehgal, Tanya DMD[1,2]
3233 S John Young Pkwy
Kissimmee, FL 34746
(407) 933-1226

Osceola

1 provider also accepts Medicaid
2 e-prescribing capabilities

1 proveedor también acepta Medicaid
2 capacidades para recetas eléctronicas

3061312
Sehgal, Tanya DMD[1,2]
4045B 13th St
St Cloud, FL 34769
(407) 892-1643

2504425
Seoane, Andres J DDS [1,2]
1050 Buenaventura Blvd
Kissimmee, FL 34743
(407) 392-1780
Spanish

2504425
Seoane, Andres J DDS [1,2]
1096 Cypress Pkwy
Kissimmee, FL 34759
(407) 933-8222
Spanish

2504425
Seoane, Andres J DDS [1,2]
1379 E Vine St
Kissimmee, FL 34744
(407) 933-8686
Spanish

2504425
Seoane, Andres J DDS [1,2]
3233 S John Young Pkwy
Kissimmee, FL 34746
(407) 933-1226
Spanish

2504425
Seoane, Andres J DDS [1,2]
4039 13th St
St Cloud, FL 34769
(407) 892-1643
Spanish

2504425
Seoane, Andres J DDS [1,2]
4045B 13th St
St Cloud, FL 34769
(407) 892-1643
Spanish

2504425
Seoane, Andres J DDS [1,2]
5043 W Irlo Bronson Memorial Hwy
Kissimmee, FL 34746
(407) 347-4865
Spanish

3587502
Shah, Achal A DDS[1,2]
1096 Cypress Pkwy
Kissimmee, FL 34759
(407) 543-8509
Spanish

3587502
Shah, Achal A DDS[1,2]
1379 E Vine St
Kissimmee, FL 34744
(407) 543-8509
Spanish

3587502
Shah, Achal A DDS[1,2]
3233 S John Young Pkwy
Kissimmee, FL 34746
(407) 543-8509
Spanish

3587502
Shah, Achal A DDS[1,2]
4045B 13th St
St Cloud, FL 34769
(407) 543-8509
Spanish

2610451
Shah, Yesha P DMD[1,2]
1050 Buenaventura Blvd
Kissimmee, FL 34743
(407) 392-1780
Gujarati, Hindi, Spanish

2610451
Shah, Yesha P DMD[1,2]
1096 Cypress Pkwy
Kissimmee, FL 34759
(407) 933-8222
Gujarati, Hindi, Spanish

2610451
Shah, Yesha P DMD[1,2]
1379 E Vine St
Kissimmee, FL 34744
(407) 933-8686
Gujarati, Hindi, Spanish

2610451
Shah, Yesha P DMD[1,2]
3233 S John Young Pkwy
Kissimmee, FL 34746
(407) 933-1226
Gujarati, Hindi, Spanish

2610451
Shah, Yesha P DMD[1,2]
4039 13th St
St Cloud, FL 34769
(407) 892-1643
Gujarati, Hindi, Spanish

2610451
Shah, Yesha P DMD[1,2]
4045B 13th St
St Cloud, FL 34769
(407) 892-1643
Gujarati, Hindi, Spanish

2610451
Shah, Yesha P DMD[1,2]
5043 W Irlo Bronson Memorial Hwy
Kissimmee, FL 34746
(407) 347-4865
Gujarati, Hindi, Spanish

3425050
Shaikh Hussein, Sarah DDS[1,2]
1379 E Vine St
Kissimmee, FL 34744
(407) 933-8686
Arabic, Spanish, Vietnamese

1 provider also accepts Medicaid
2 e-prescribing capabilities

1 proveedor también acepta Medicaid
2 capacidades para recetas eléctronicas

3425050
Shaikh Hussein, Sarah DDS[1,2]
5043 W Irlo Bronson Memorial Hwy
Kissimmee, FL 34746
(407) 347-4865
Arabic, Spanish, Vietnamese

2735722
Shalabi, Humam DDS 1,2
1188 W Osceola Pkwy
Kissimmee, FL 34741
(407) 279-4335
Spanish

3852784
Sharma, Chetna DMD 1,2
1050 Buenaventura Blvd
Kissimmee, FL 34743
(407) 392-1780
Spanish

3852784
Sharma, Chetna DMD 1,2
1096 Cypress Pkwy
Kissimmee, FL 34759
(407) 933-8222
Spanish

3852784
Sharma, Chetna DMD 1,2
3233 S John Young Pkwy
Kissimmee, FL 34746
(407) 933-1226
Spanish

2563181
Shenouda, Mary S DDS 1,2
1188 W Osceola Pkwy
Kissimmee, FL 34741
(407) 279-4335
Arabic

2563181
Shenouda, Mary S DDS 1,2
1507 N John Young Pkwy
Kissimmee, FL 34741
(407) 606-8012
Arabic

3602645
Shiar, Eric DDS[1,2]
5043 W Irlo Bronson Memorial Hwy
Kissimmee, FL 34746
(407) 347-4865
Spanish

2798760
Shields, Nastassia E DMD[1,2]
4045B 13th St
St Cloud, FL 34769
(407) 892-1643

3130132
Soler, Mailis D DMD[1,2]
1096 Cypress Pkwy
Kissimmee, FL 34759
(407) 933-8222

3130132
Soler, Mailis D DMD[1,2]
3233 S John Young Pkwy
Kissimmee, FL 34746
(407) 933-1226

3509246
Somarriba, Yanairde DDS[1,2]
4307 13th St
St Cloud, FL 34769
(321) 805-3071

3509246
Somarriba, Yanairde DDS[1,2]
922 Cypress Pkwy
Kissimmee, FL 34759
(407) 449-2305

2622599
Spechler, Jacqueline D DDS[1,2]
1188 W Osceola Pkwy
Kissimmee, FL 34741
(407) 279-4335
Spanish

1636403
Spicola, Rachel W DDS 1,2
2310 E Irlo Bronson Memorial Hwy Ste C106
Kissimmee, FL 34744
(407) 935-1772

2295762
Steen, Gary N DMD[1,2]
2310 E Irlo Bronson Memorial Hwy Ste C106
Kissimmee, FL 34744
(407) 935-1772
Spanish

2195528
Tayal, Dharam P DDS 1,2
1135 W Columbia Ave
Kissimmee, FL 34741
(407) 933-4343
Gujarati, Hindi, Panjabi, Spanish

2598312
Taylor, Nathan M DMD 1,2
3304 Greenwald Way N
Kissimmee, FL 34741
(407) 520-3595

2598312
Taylor, Nathan M DMD 1,2
4307 13th St
St Cloud, FL 34769
(321) 805-3071

Osceola

1 provider also accepts Medicaid
2 e-prescribing capabilities

1 proveedor también acepta Medicaid
2 capacidades para recetas eléctronicas

3266544
Thamarasseril, Sherin DMD[1,2]
1188 W Osceola Pkwy
Kissimmee, FL 34741
(407) 279-4335

3092731
Tolson, George E DMD 1,2
1050 Buenaventura Blvd
Kissimmee, FL 34743
(407) 392-1780

3092731
Tolson, George E DMD 1,2
1096 Cypress Pkwy
Kissimmee, FL 34759
(407) 933-8222

3092731
Tolson, George E DMD 1,2
1379 E Vine St
Kissimmee, FL 34744
(407) 933-8686

1290103
Torres, Orlando R DMD 1,2
1014 Buenaventura Blvd
Kissimmee, FL 34743
(407) 344-2400
Spanish

1290103
Torres, Orlando R DMD 1,2
2324 Fortune Rd
Kissimmee, FL 34744
(407) 348-2002
Spanish

2379071
Totera, John J DMD[1,2]
2310 E Irlo Bronson Memorial Hwy Ste C106
Kissimmee, FL 34744
(407) 935-1772
Italian, Spanish

2379071
Totera, John J DMD[1,2]
2907 Vineland Rd
Kissimmee, FL 34746
(407) 396-1288
Italian, Spanish

2031066
Tran, Faye DMD[1,2]
1050 Buenaventura Blvd
Kissimmee, FL 34743
(407) 543-8509
Spanish, Vietnamese

2031066
Tran, Faye DMD[1,2]
1096 Cypress Pkwy
Kissimmee, FL 34759
(407) 933-8222
Spanish, Vietnamese

2031066
Tran, Faye DMD[1,2]
1379 E Vine St
Kissimmee, FL 34744
(407) 933-8686
Spanish, Vietnamese

2031066
Tran, Faye DMD[1,2]
3233 S John Young Pkwy
Kissimmee, FL 34746
(407) 543-8509
Spanish, Vietnamese

3167290
Trevino De Lascurain, Sergio M DDS[1,2]
741 Front St Ste 310
Kissimmee, FL 34747
(407) 566-2222

1490543
Van, Jennifer Trang DMD[1,2]
2050 Old Hickory Tree Rd Unit I
St Cloud, FL 34772
(407) 556-3969
Filipino (philipino), German, Persian, Modern, Spanish, Vietnamese

1490543
Van, Jennifer Trang DMD[1,2]
2050 Old Hickory Tree Rd Unit J
St Cloud, FL 34772
(407) 556-3969
Filipino (philipino), German, Persian, Modern, Spanish, Vietnamese

2618061
Van, Tim T DMD[1,2]
1096 Cypress Pkwy
Kissimmee, FL 34759
(407) 933-8222
Korean, Spanish

2618061
Van, Tim T DMD[1,2]
1379 E Vine St
Kissimmee, FL 34744
(407) 933-8686
Korean, Spanish

2618061
Van, Tim T DMD[1,2]
3233 S John Young Pkwy
Kissimmee, FL 34746
(407) 933-1226
Korean, Spanish

Osceola

1 provider also accepts Medicaid
2 e-prescribing capabilities

1 proveedor también acepta Medicaid
2 capacidades para recetas eléctronicas

2618061
Van, Tim T DMD[1,2]
5043 W Irlo Bronson Memorial Hwy
Kissimmee, FL 34746
(407) 347-4865
Korean, Spanish

3414943
Vanmali, Pinky DMD 1,2
3304 Greenwald Way N
Kissimmee, FL 34741
(407) 520-3595

3414943
Vanmali, Pinky DMD 1,2
4307 13th St
St Cloud, FL 34769
(321) 805-3071

2142111
Varela, Monica L DDS 1,2
1096 Cypress Pkwy
Kissimmee, FL 34759
(407) 933-8222
Spanish

2142111
Varela, Monica L DDS 1,2
1379 E Vine St
Kissimmee, FL 34744
(407) 933-8686
Spanish

2142111
Varela, Monica L DDS 1,2
3233 S John Young Pkwy
Kissimmee, FL 34746
(407) 933-1226
Spanish

2142111
Varela, Monica L DDS 1,2
4045B 13th St
St Cloud, FL 34769
(407) 892-1643
Spanish

2142111
Varela, Monica L DDS 1,2
5043 W Irlo Bronson Memorial Hwy
Kissimmee, FL 34746
(407) 347-4865
Spanish

1298831
Vergara, Ruth M DDS 1,2
2310 E Irlo Bronson Memorial Hwy Ste C106
Kissimmee, FL 34744
(407) 935-1772
Spanish

2876004
Viamonte Montes De Oca, Yaritza DMD[1,2]
1507 N John Young Pkwy
Kissimmee, FL 34741
(407) 606-8012
Spanish

2618892
Voaonsri, Nopparat DMD[1,2]
1050 Buenaventura Blvd
Kissimmee, FL 34743
(407) 392-1780
Spanish

2618892
Voaonsri, Nopparat DMD[1,2]
1379 E Vine St
Kissimmee, FL 34744
(407) 933-8686
Spanish

2618892
Voaonsri, Nopparat DMD[1,2]
3233 S John Young Pkwy
Kissimmee, FL 34746
(407) 933-1226
Spanish

2618892
Voaonsri, Nopparat DMD[1,2]
4045B 13th St
St Cloud, FL 34769
(407) 892-1643
Spanish

2618892
Voaonsri, Nopparat DMD[1,2]
5043 W Irlo Bronson Memorial Hwy
Kissimmee, FL 34746
(407) 347-4865
Spanish

3066487
Vu, Annie H DDS[1,2]
4039 13th St
St Cloud, FL 34769
(407) 892-1643
Vietnamese

3066487
Vu, Annie H DDS[1,2]
4045B 13th St
St Cloud, FL 34769
(407) 543-8509
Vietnamese

2111317
Walker, Aaron S DMD 1,2
1050 Buenaventura Blvd
Kissimmee, FL 34743
(407) 392-1780
Spanish

Osceola

1 provider also accepts Medicaid
2 e-prescribing capabilities

1 proveedor también acepta Medicaid
2 capacidades para recetas eléctronicas

2111317
Walker, Aaron S DMD 1,2
1096 Cypress Pkwy
Kissimmee, FL 34759
(407) 933-8222
Spanish

2111317
Walker, Aaron S DMD 1,2
1379 E Vine St
Kissimmee, FL 34744
(407) 933-8686
Spanish

2111317
Walker, Aaron S DMD 1,2
3233 S John Young Pkwy
Kissimmee, FL 34746
(407) 933-1226
Spanish

2111317
Walker, Aaron S DMD 1,2
4045B 13th St
St Cloud, FL 34769
(407) 892-1643
Spanish

1316711
Ward, Michael Alan DDS[1,2]
1050 Buenaventura Blvd
Kissimmee, FL 34743
(407) 392-1780
Spanish

1316711
Ward, Michael Alan DDS[1,2]
1096 Cypress Pkwy
Kissimmee, FL 34759
(407) 933-8222
Spanish

1316711
Ward, Michael Alan DDS[1,2]
1379 E Vine St
Kissimmee, FL 34744
(407) 933-8686
Spanish

1316711
Ward, Michael Alan DDS[1,2]
3233 S John Young Pkwy
Kissimmee, FL 34746
(407) 933-1226
Spanish

1316711
Ward, Michael Alan DDS[1,2]
4045B 13th St
St Cloud, FL 34769
(407) 892-1643
Spanish

1316711
Ward, Michael Alan DDS[1,2]
5043 W Irlo Bronson Memorial Hwy
Kissimmee, FL 34746
(407) 347-4865
Spanish

1647638
Weinstock, Rebecaann DDS[1,2]
1188 W Osceola Pkwy
Kissimmee, FL 34741
(407) 279-4335
Spanish

2729105
Williams, Hanief G DMD[1,2]
1050 Buenaventura Blvd
Kissimmee, FL 34743
(407) 392-1780
Spanish

2729105
Williams, Hanief G DMD[1,2]
1096 Cypress Pkwy
Kissimmee, FL 34759
(407) 543-8509
Spanish

2729105
Williams, Hanief G DMD[1,2]
1379 E Vine St
Kissimmee, FL 34744
(407) 933-8686
Spanish

2729105
Williams, Hanief G DMD[1,2]
3233 S John Young Pkwy
Kissimmee, FL 34746
(407) 933-1226
Spanish

2729105
Williams, Hanief G DMD[1,2]
4039 13th St
St Cloud, FL 34769
(407) 892-1643
Spanish

2729105
Williams, Hanief G DMD[1,2]
4045B 13th St
St Cloud, FL 34769
(407) 892-1643
Spanish

1 provider also accepts Medicaid
2 e-prescribing capabilities

1 proveedor también acepta Medicaid
2 capacidades para recetas eléctronicas

2729105
Williams, Hanief G DMD[1,2]
5043 W Irlo Bronson Memorial Hwy
Kissimmee, FL 34746
(407) 347-4865
Spanish

2641140
Williams, Melissa R DMD[1,2]
1188 W Osceola Pkwy
Kissimmee, FL 34741
(407) 279-4335

2641140
Williams, Melissa R DMD[1,2]
3701 13th St
St Cloud, FL 34769
(407) 556-0251

3075906
Wright, Bei C DMD[1,2]
2310 E Irlo Bronson Memorial Hwy Ste C106
Kissimmee, FL 34744
(407) 935-1772

3194556
You, Jae Y DDS[1,2]
1050 Buenaventura Blvd
Kissimmee, FL 34743
(407) 543-8509
Hindi, Korean, Marathi, Russian, Spanish

3194556
You, Jae Y DDS[1,2]
1096 Cypress Pkwy
Kissimmee, FL 34759
(407) 543-8509
Hindi, Korean, Marathi, Russian, Spanish

3194556
You, Jae Y DDS[1,2]
1379 E Vine St
Kissimmee, FL 34744
(407) 543-8509
Hindi, Korean, Marathi, Russian, Spanish

3194556
You, Jae Y DDS[1,2]
3233 S John Young Pkwy
Kissimmee, FL 34746
(407) 543-8509
Hindi, Korean, Marathi, Russian, Spanish

3194556
You, Jae Y DDS[1,2]
4045B 13th St
St Cloud, FL 34769
(407) 543-8509
Hindi, Korean, Marathi, Russian, Spanish

3194556
You, Jae Y DDS[1,2]
5043 W Irlo Bronson Memorial Hwy
Kissimmee, FL 34746
(407) 543-8509
Hindi, Korean, Marathi, Russian, Spanish

2071577
Zaman, Arif DMD[1,2]
1188 W Osceola Pkwy
Kissimmee, FL 34741
(407) 279-4335
Spanish

3266583
Zogaib, Elizabeth M DMD[1,2]
1096 Cypress Pkwy
Kissimmee, FL 34759
(407) 933-8222
Spanish

3266583
Zogaib, Elizabeth M DMD[1,2]
1379 E Vine St
Kissimmee, FL 34744
(407) 933-8686
Spanish

3266583
Zogaib, Elizabeth M DMD[1,2]
4045B 13th St
St Cloud, FL 34769
(407) 892-1643
Spanish

1656465
Zylbering, Jason M DMD[1,2]
1188 W Osceola Pkwy
Kissimmee, FL 34741
(407) 279-4335
French, Hebrew, Spanish

Dentistry - Endodontics

1856721
Aippersbach, William J DMD[1,2]
1956 E Osceola Pkwy
Kissimmee, FL 34743
(407) 581-9500
Italian, Spanish, Vietnamese

2589624
Alvi, Mobeen M DDS 1,2
1188 W Osceola Pkwy
Kissimmee, FL 34741
(407) 279-4335
Punjab, Spanish, Urdu, Vietnamese

1492987
Baker, James R DMD 1,2
1379 E Vine St
Kissimmee, FL 34744
(407) 933-8686
Spanish

1 provider also accepts Medicaid
2 e-prescribing capabilities

1 proveedor también acepta Medicaid
2 capacidades para recetas eléctronicas

1776242
Bergman, Adam V DMD[1,2]
1956 E Osceola Pkwy
Kissimmee, FL 34743
(407) 581-9500
Spanish

3173959
Carter, Anthony J DDS 1,2
1188 W Osceola Pkwy
Kissimmee, FL 34741
(407) 279-4335

1855327
Cherian, Shiju DDS[1,2]
1096 Cypress Pkwy
Kissimmee, FL 34759
(407) 933-8222
Spanish

1855327
Cherian, Shiju DDS[1,2]
1379 E Vine St
Kissimmee, FL 34744
(407) 933-8686
Spanish

1855327
Cherian, Shiju DDS[1,2]
3233 S John Young Pkwy
Kissimmee, FL 34746
(407) 933-1226
Spanish

1855327
Cherian, Shiju DDS[1,2]
4045B 13th St
St Cloud, FL 34769
(407) 892-1643
Spanish

2299564
Cortes, Lina M DDS[1,2]
1106 Cypress Glen Cr
Kissimmee, FL 34741
(407) 627-0424
Spanish

1316129
Crawford, Terryl M DMD[1,2]
1188 W Osceola Pkwy
Kissimmee, FL 34741
(407) 279-4335
Czech, French, German, Mandarin, Spanish

2856602
De Armas, Veronica A DMD[1,2]
1188 W Osceola Pkwy
Kissimmee, FL 34741
(407) 279-4335
Spanish

1506730
Earnhardt, Charles E DMD[1,2]
1096 Cypress Pkwy
Kissimmee, FL 34759
(407) 933-8222
Spanish

1506730
Earnhardt, Charles E DMD[1,2]
1379 E Vine St
Kissimmee, FL 34744
(407) 933-8686
Spanish

1506730
Earnhardt, Charles E DMD[1,2]
3233 S John Young Pkwy
Kissimmee, FL 34746
(407) 933-1226
Spanish

1506730
Earnhardt, Charles E DMD[1,2]
4045B 13th St
St Cloud, FL 34769
(407) 892-1643
Spanish

1506730
Earnhardt, Charles E DMD[1,2]
5043 W Irlo Bronson Memorial Hwy
Kissimmee, FL 34746
(407) 347-4865
Spanish

3273089
Germann, Ryan J DMD 1,2
1188 W Osceola Pkwy
Kissimmee, FL 34741
(407) 279-4335
Spanish

3383541
Giron Cerrato, Maria G DMD[1,2]
1188 W Osceola Pkwy
Kissimmee, FL 34741
(407) 279-4335
Spanish

3383541
Giron Cerrato, Maria G DMD[1,2]
3701 13th St
St Cloud, FL 34769
(407) 556-0251
Spanish

1347844
Isler, Aaron E DDS[1,2]
1956 E Osceola Pkwy
Kissimmee, FL 34743
(407) 581-9500
Japanese, Mandarin, Spanish

2405252
Jungermann, Gretchen B DMD[1,2]
1956 E Osceola Pkwy
Kissimmee, FL 34743
(407) 581-9500
Italian, Portuguese, Spanish, Vietnamese

1 provider also accepts Medicaid
2 e-prescribing capabilities

1 proveedor también acepta Medicaid
2 capacidades para recetas eléctronicas

2289150
Kan, Elena V DDS[1,2]
1106 Cypress Glen Cr
Kissimmee, FL 34741
(407) 627-0424
Russian

1385496
Lipkin, Brad A DDS[1,2]
1956 E Osceola Pkwy
Kissimmee, FL 34743
(407) 581-9500

1524691
Schwartz, William T DDS[1,2]
1050 Buenaventura Blvd
Kissimmee, FL 34743
(407) 392-1780

1524691
Schwartz, William T DDS[1,2]
4039 13th St
St Cloud, FL 34769
(407) 892-1643

2164547
Sreekantaiah, Kiran M DMD[1,2]
1050 Buenaventura Blvd
Kissimmee, FL 34743
(407) 392-1780

2164547
Sreekantaiah, Kiran M DMD[1,2]
5043 W Irlo Bronson Memorial Hwy
Kissimmee, FL 34746
(407) 347-4865

1315488
Temple, Timothy J DMD[1,2]
1956 E Osceola Pkwy
Kissimmee, FL 34743
(407) 581-9500
Japanese, Mandarin, Spanish

2890668
Tink, Lauren DMD[1,2]
1188 W Osceola Pkwy
Kissimmee, FL 34741
(407) 279-4335
French, Russian, Spanish

Dentistry - Oral & Maxillofacial

2266105
Adams, Bryan H DMD 1,2
1050 Buenaventura Blvd
Kissimmee, FL 34743
(407) 392-1780
Spanish

2266105
Adams, Bryan H DMD 1,2
1096 Cypress Pkwy
Kissimmee, FL 34759
(407) 933-8222
Spanish

2266105
Adams, Bryan H DMD 1,2
1379 E Vine St
Kissimmee, FL 34744
(407) 933-8686
Spanish

2266105
Adams, Bryan H DMD 1,2
3233 S John Young Pkwy
Kissimmee, FL 34746
(407) 933-1422
Spanish

2266105
Adams, Bryan H DMD 1,2
4045B 13th St
St Cloud, FL 34769
(407) 892-1643
Spanish

2266105
Adams, Bryan H DMD 1,2
5043 W Irlo Bronson Memorial Hwy
Kissimmee, FL 34746
(407) 347-4865
Spanish

1285318
Burchfield, Tommie L DMD[1,2]
1096 Cypress Pkwy
Kissimmee, FL 34759
(407) 933-8222
Spanish

1285318
Burchfield, Tommie L DMD[1,2]
1379 E Vine St
Kissimmee, FL 34744
(407) 933-8686
Spanish

1285318
Burchfield, Tommie L DMD[1,2]
3233 S John Young Pkwy
Kissimmee, FL 34746
(407) 933-1226
Spanish

Osceola

1 provider also accepts Medicaid
2 e-prescribing capabilities

1 proveedor también acepta Medicaid
2 capacidades para recetas eléctronicas

1285318
Burchfield, Tommie L DMD[1,2]
4045B 13th St
St Cloud, FL 34769
(407) 892-1643
Spanish

2995375
Del Valle, Jorge J DMD 1,2
1188 W Osceola Pkwy
Kissimmee, FL 34741
(407) 279-4335
Spanish

2995375
Del Valle, Jorge J DMD 1,2
3701 13th St
St Cloud, FL 34769
(407) 556-0251
Spanish

2958814
Kossak, Zenon P DDS 1,2
1188 W Osceola Pkwy
Kissimmee, FL 34741
(407) 279-4335
Spanish

2457536
Lakshmana, Shruthi M DMD[1,2]
1379 E Vine St
Kissimmee, FL 34744
(407) 933-8686

1225706
Lawson, Scott D DDS 1,2
1050 Buenaventura Blvd
Kissimmee, FL 34743
(407) 392-1780

1225706
Lawson, Scott D DDS 1,2
1096 Cypress Pkwy
Kissimmee, FL 34759
(407) 933-8222

1225706
Lawson, Scott D DDS 1,2
1379 E Vine St
Kissimmee, FL 34744
(407) 933-8686

1225706
Lawson, Scott D DDS 1,2
3233 S John Young Pkwy
Kissimmee, FL 34746
(407) 933-1226

1225706
Lawson, Scott D DDS 1,2
4045B 13th St
St Cloud, FL 34769
(407) 892-1643

1549158
Pantzoulas, Spiro J DMD[1,2]
1188 W Osceola Pkwy
Kissimmee, FL 34741
(407) 279-4335
Greek, Modern, Spanish

1549158
Pantzoulas, Spiro J DMD[1,2]
2940 Mallory Cr Ste 101
Celebration, FL 34747
(407) 566-2222
Greek, Modern, Spanish

1549158
Pantzoulas, Spiro J DMD[1,2]
2940 Mallory Cr Ste 101
Kissimmee, FL 34747
(407) 566-2222
Greek, Modern, Spanish

1549158
Pantzoulas, Spiro J DMD[1,2]
741 Front St Ste 310
Celebration, FL 34747
(407) 566-2222
Greek, Modern, Spanish

1709584
Ramirez, Jose Luis Leon DMD[1,2]
3701 13th St
St Cloud, FL 34769
(407) 556-0251
Amharic, Arabic, Creoles, German, Greek, Modern

364766
Shaikh, Zakir A DMD 1,2
605 Oak Commons Blvd Ste A
Kissimmee, FL 34741
(407) 343-6200
Creole, French, Spanish

2279762
Sterrett, David R DMD 1,2
1050 Buenaventura Blvd
Kissimmee, FL 34743
(407) 392-1780

2279762
Sterrett, David R DMD 1,2
1096 Cypress Pkwy
Kissimmee, FL 34759
(407) 933-8222

2279762
Sterrett, David R DMD 1,2
1379 E Vine St
Kissimmee, FL 34744
(407) 933-8686

1 provider also accepts Medicaid
2 e-prescribing capabilities

1 proveedor también acepta Medicaid
2 capacidades para recetas eléctronicas

2279762
Sterrett, David R DMD 1,2
3233 S John Young Pkwy
Kissimmee, FL 34746
(407) 933-1226

2279762
Sterrett, David R DMD 1,2
4045B 13th St
St Cloud, FL 34769
(407) 892-1643

2279762
Sterrett, David R DMD 1,2
5043 W Irlo Bronson Memorial Hwy
Kissimmee, FL 34746
(407) 347-4865

1283127
Urfrig, Gregory R DMD 1,2
1050 Buenaventura Blvd
Kissimmee, FL 34743
(407) 392-1780
Spanish, Vietnamese

1283127
Urfrig, Gregory R DMD 1,2
1096 Cypress Pkwy
Kissimmee, FL 34759
(407) 933-8222
Spanish, Vietnamese

1283127
Urfrig, Gregory R DMD 1,2
3233 S John Young Pkwy
Kissimmee, FL 34746
(407) 933-1226
Spanish, Vietnamese

3110599
Verrattidipaolo, Francesca M DDS[1,2]
1188 W Osceola Pkwy
Kissimmee, FL 34741
(407) 279-4335
Italian, Spanish

Dentistry - Periodontics

2391654
Angel, Isaac DDS[1,2]
2940 Mallory Cr Ste 101
Celebration, FL 34747
(407) 566-2222
Spanish

2391654
Angel, Isaac DDS[1,2]
2940 Mallory Cr Ste 101
Kissimmee, FL 34747
(407) 566-2222
Spanish

2391654
Angel, Isaac DDS[1,2]
741 Front St Ste 310
Celebration, FL 34747
(407) 566-2222
Spanish

2391654
Angel, Isaac DDS[1,2]
741 Front St Ste 310
Kissimmee, FL 34747
(407) 566-2222
Spanish

1853179
Bronstein, Diana DDS 1,2
1096 Cypress Pkwy
Kissimmee, FL 34759
(407) 933-8222
French, German, Russian, Spanish

1853179
Bronstein, Diana DDS 1,2
1188 W Osceola Pkwy
Kissimmee, FL 34741
(407) 279-4335
French, German, Russian, Spanish

1853179
Bronstein, Diana DDS 1,2
1379 E Vine St
Kissimmee, FL 34744
(407) 933-8686
French, German, Russian, Spanish

3602530
Cornejo Zavala, Sixto R DMD[1,2]
1188 W Osceola Pkwy
Kissimmee, FL 34741
(407) 279-4335
Spanish

2400437
Dib, Rafik K DDS[1,2]
1188 W Osceola Pkwy
Kissimmee, FL 34741
(407) 279-4335

2603531
Garcia, Daniel A DMD 1,2
1050 Buenaventura Blvd
Kissimmee, FL 34743
(407) 392-1780
Spanish

2603531
Garcia, Daniel A DMD 1,2
1379 E Vine St
Kissimmee, FL 34744
(407) 933-8686
Spanish

2603531
Garcia, Daniel A DMD 1,2
3233 S John Young Pkwy
Kissimmee, FL 34746
(407) 933-1226
Spanish

Osceola

1 provider also accepts Medicaid
2 e-prescribing capabilities

1 proveedor también acepta Medicaid
2 capacidades para recetas eléctronicas

2603531
Garcia, Daniel A DMD 1,2
4045B 13th St
St Cloud, FL 34769
(407) 892-1643
Spanish

1709004
Oliver, Francisco L DDS 1,2
1188 W Osceola Pkwy
Kissimmee, FL 34741
(407) 279-4335
Spanish

2404902
Reddy, Tigura S DDS[1,2]
4045B 13th St
St Cloud, FL 34769
(407) 543-8509
Spanish

2924618
Santana Pagan, Shalia M DMD[1,2]
3233 S John Young Pkwy
Kissimmee, FL 34746
(407) 933-1226

2924618
Santana Pagan, Shalia M DMD[1,2]
4045B 13th St
St Cloud, FL 34769
(407) 892-1643

1845687
Yeung, Victor L C DMD 1,2
1050 Buenaventura Blvd
Kissimmee, FL 34743
(407) 392-1780
Spanish

1845687
Yeung, Victor L C DMD 1,2
1379 E Vine St
Kissimmee, FL 34744
(407) 933-8686
Spanish

Oral & Maxillofacial Surgery (D.M.D.)

1098200
Su, Terry MD[1,2]
720 West Oak St Ste 360
Kissimmee, FL 34741
(407) 846-0090
Sign Language

Osceola

1 provider also accepts Medicaid
2 e-prescribing capabilities

1 proveedor también acepta Medicaid
2 capacidades para recetas eléctronicas

CarePlus
HEALTH PLANS

Pharmacies

Farmacias

This page marks the beginning of the pharmacy information in this directory.

Esta página marca el inicio de la información sobre las farmacias en este directorio.

IMPORTANT NOTE: CarePlus is not a provider of pharmacy services. CarePlus does not endorse or control the clinical judgment or treatment recommendations made by the physicians or other providers listed in the directory or otherwise selected by you.

NOTA IMPORTANTE: *CarePlus no es un proveedor de servicios de farmacias. CarePlus no respalda ni regula el criterio clínico ni las recomendaciones de tratamiento hechas por los médicos u otros proveedores incluidos en el directorio o seleccionados por usted.*

This Pharmacy Directory was updated on 12/19/2023. For more recent information or other questions, please contact CarePlus Health Plans, Inc.'s Member Services at 1-800-794-5907 or for TTY users, 711. From October 1 - March 31, we are open 7 days a week; 8 a.m. to 8 p.m. From April 1 - September 30, we are open Monday - Friday, 8 a.m. to 8 p.m. You may always leave a voice mail message after-hours, Saturdays, Sundays, and holidays and we will return your call within one business day, or visit www.careplushealthplans.com. Changes to our pharmacy network may occur during the benefit year. An updated Provider Directory is located on our website at www.careplushealthplans.com. You may also call Member Services for updated information.

Este Directorio de Farmacias fue actualizado el 19/12/2023. Para obtener información más reciente o para otras preguntas, por favor llame a Servicios para Afiliados de CarePlus Health Plans, Inc. al 1-800-794-5907 o para usuarios de TTY al 711. Desde el 1 de octubre hasta el 31 de marzo, atendemos los 7 días de la semana de 8 a.m. a 8 p.m. Desde el 1 de abril hasta el 30 de septiembre, atendemos de lunes a viernes, de 8 a.m. a 8 p.m. Usted también puede dejar un mensaje de voz fuera del horario de atención, sábados, domingos y feriados, y le devolveremos la llamada dentro de un día hábil, o visite www.careplushealthplans.com. Pueden ocurrir cambios en nuestra red de farmacias durante el año de beneficios. Puede encontrar un Directorio de Proveedores actualizado en nuestro sitio web en www.careplushealthplans.com. También puede llamar a Servicios para Afiliados para solicitar información actualizada.

Mail Order

TTY users call: 711
Usuarios de TTY llamar al: 711

Acaria (specialty Pharmacy)
Toll-free: (800) 511-5144

Across Specialty Pharmacy[2]
Toll-free: (833) 746-0132

ACS Specialty Pharmacy[2]
Toll-free: (866) 944-9511

Amazon Pharmacy[2]
Toll-free: (855) 745-5725

Aon Pharmacy (specialty Pharmacy)[2]
Toll-free: (833) 886-1725

Bioplus Specialty Pharmacy[2]
Toll-free: (407) 830-8820

Caremark Specialty[2]
Toll-free: (888) 607-4287

Centerwell Pharmacy - Miramar[2,3]
Toll-free: (800) 526-1490

Centerwell Specialty Pharmacy[2,3]
Toll-free: (800) 486-2668

Curant Health (specialty Pharmacy)[2]
Toll-free: (770) 437-8040

Diplomat (specialty Pharmacy)
Toll-free: (866) 442-4679

Directrx (specialty Pharmacy)[2]
Toll-free: (248) 280-2270

Expedien Pharmacy (specialty Pharmacy)[2]
Toll-free: (866) 943-4535

Factor One Source[2]
Toll-free: (877) 828-3940

Friendswood Health Mart
Toll-free: (844) 373-1300

Genoa Healthcare[2]
Toll-free: (877) 546-5779

Gentry Health[2]
Toll-free: (216) 750-4038

Kroger Specialty Pharmacy[2]
Toll-free: (855) 437-1342

Medhope Pharmacy[2]
Toll-free: (866) 279-0497

Memorial Pharmacy[2]
Toll-free: (844) 358-8500

Noble Health Services (specialty Pharmacy)[2]
Toll-free: (888) 843-2040

Onco 360 Specialty[2]
Toll-free: (877) 662-6633

Optum Specialty Pharmacy[2]
Toll-free: (855) 242-2241

Orsini (specialty And Maintenance Pharmacy)[2]
Toll-free: (800) 410-8575

Panther Rx Specialty Pharmacy[2]
Toll-free: (855) 726-8479

Pillpack[2]
Toll-free: (855) 745-5725

Pharmacies are common to all plans. Las Farmacias son comunes a todos los planes.

2 e-prescribing capabilities

3 preferred cost-sharing pharmacy for some plans

4 denotes extended supply of medications offered

2 capacidades para recetas eléctronicas

3 farmacia de costo compartido preferido para algunos planes

4 indica que se ofrece un surtido extendido de medicamentos

Premier Pharmacy Services (specialty Pharmacy)[2]
Toll-free: (484) 821-0540

Redchip Of Nevada[2]
Toll-free: (949) 223-9828

Ridgeway Pharmacy Ltd[2]
Toll-free: (800) 630-3214

Rosh Pharmacy[2]
Toll-free: (844) 939-3550

Rx To Go[2]
Toll-free: (239) 275-5357

Senderra Rx Pharmacy (specialty Pharmacy)[2]
Toll-free: (888) 777-5547

Sortpak[2]
Toll-free: (877) 570-7787

St. Matthews Pharmacy[2]
Toll-free: (844) 552-9669

University Hospital Home Care[2]
Toll-free: (216) 844-4663

Urgent Med Rx[2]
Toll-free: (888) 536-9963

US Bioservices (specialty Pharmacy)[2]
Toll-free: (888) 518-7246

US Med[2]
Toll-free: (866) 938-4482

Walmart Pharmacy[2]
Toll-free: (800) 273-3455

Welldynerx[2]
Toll-free: (888) 479-2000

Retail Chains

TTY users call: 711
Usuarios de TTY llamar al: 711

CVS Pharmacy[4]
Toll-free: (800) 746-7287
TTY: 711

Publix[4]
Toll-free: (800) 242-1227
TTY: 711

Sams Club[4]
Toll-free: (888) 746-7726
TTY: 711

Walgreens[4]
Toll-free: (800) 925-4733
TTY: (877) 924-7889

Walmart[4]
Toll-free: (800) 925-6278
TTY: 711

Retail

TTY users call: 711
Usuarios de TTY llamar al: 711

Adventhealth Outpatient Pharmacy Celebration[2,4]
400 Celebration Place
Kissimmee, FL 34747
(407) 303-4005

Adventhealth Outpatient Pharmacy Kissimmee[2,4]
2400 N Orange Blossom Trl
Kissimmee, FL 34744
(407) 944-3198

Americas Pharmacy III [2,4]
4352 W Vine St
Kissimmee, FL 34746
(407) 479-0033

Broadway Pharmacy [2,4]
22 Broadway
Kissimmee, FL 34741
(407) 750-5999

BVL Pharmacy[2,4]
1952 E Osceola Pkwy
Kissimmee, FL 34743
(407) 350-5700

Pharmacies are common to all plans. Las Farmacias son comunes a todos los planes.

2 e-prescribing capabilities

3 preferred cost-sharing pharmacy for some plans

4 denotes extended supply of medications offered

2 capacidades para recetas eléctronicas

3 farmacia de costo compartido preferido para algunos planes

4 indica que se ofrece un surtido extendido de medicamentos

Central Avenue Pharmacy[2,4]
1211 N Central Ave
Kissimmee, FL 34741
(321) 284-8886

City Rx Pharmacy[2,4]
715 E Vine St Ste 8
Kissimmee, FL 34744
(727) 831-4392

Cornerstone Pharmacy 2,4
1028 E Osceola Pkwy
Kissimmee, FL 34744
(407) 483-7093

Direct Care Pharmacy, LLC[2,4]
3117 Innovation Dr
St Cloud, FL 34769
(407) 477-2345

Ebenezer Clinical Pharmacy[2,4]
4073 13th St
St Cloud, FL 34769
(407) 891-9280

Joseykay Pharmacy[2,4]
406 E Vine St
Kissimmee, FL 34744
(407) 201-8417

Kissimmee Pharmacy Sedanos[2,4]
905 W Oak St
Kissimmee, FL 34741
(407) 201-8600

Medina-Meds Pharmacy[2,4]
4675 Old Pleasant Hill Rd
Kissimmee, FL 34759
(407) 394-1111

Model Pharmacy LLC 2,4
1714 N Main St
Kissimmee, FL 34744
(407) 572-8779

Phamily Pharmacy LLC 2,4
407 W Oak St
Kissimmee, FL 34741
(407) 201-4348

Pharm-Aid[2,4]
1341 E Vine St
Kissimmee, FL 34744
(407) 768-1825

Pharmacy 4u[2,4]
1026 Mann St
Kissimmee, FL 34741
(407) 279-5160

Prescriptions Unlimited[2,4]
2521 13th St
St Cloud, FL 34769
(407) 892-7166

Ritemed Kissimmee[2,4]
2130 Michigan Ave
Kissimmee, FL 34744
(407) 287-6735

Ritemed Pharmacy[2,4]
1014 Cypress Pkwy
Kissimmee, FL 34759
(407) 287-6727

Rogers Pharmacy[2,4]
3063 Michigan Ave
Kissimmee, FL 34744
(407) 216-6533

St.cloud Pharmacy And Wellness Center[2,4]
2801 13th St
St Cloud, FL 34769
(407) 593-2959

Sunrise Pharmacy[2,4]
4543 Pleasant Hill Rd
Kissimmee, FL 34759
(407) 343-4434

The Hunters Creek Pharmacy[2,4]
1196 Cypress Glen Cr
Kissimmee, FL 34741
(407) 483-8901

Turner Drugs Celebration[2,4]
1530 Celebration Blvd
Kissimmee, FL 34747
(407) 566-9060

West Lake Pharmacy 2,4
2544 Simpson Rd
Kissimmee, FL 34744
(407) 344-4555

Winn-Dixie[2,4]
4855 E Irlo Bronson Memorial Hwy
St Cloud, FL 34771
(407) 892-5232

Winn-Dixie[2,4]
3318 Canoe Creek Rd
St Cloud, FL 34772
(407) 892-7103

Home Infusion

TTY users call: 711
Usuarios de TTY llamar al: 711

One Homecare Solutions
(855) 441-6900

Pharmacies are common to all plans. Las Farmacias son comunes a todos los planes.

2 e-prescribing capabilities
3 preferred cost-sharing pharmacy for some plans
4 denotes extended supply of medications offered

2 capacidades para recetas eléctronicas
3 farmacia de costo compartido preferido para algunos planes
4 indica que se ofrece un surtido extendido de medicamentos

Long Term Care

TTY users call: 711
Usuarios de TTY llamar al: 711

Direct Care Pharmacy, LLC[2]
3117 Innovation Dr
St Cloud, FL 34769
(407) 477-2345

Ebenezer Clinical Pharmacy[2]
4073 13th St
St Cloud, FL 34769
(407) 891-9280

Foot & Ankle Associates Of Florida - Kissimmee
213 E Oak St
Kissimmee, FL 34744
(407) 935-0008

Genoa Healthcare, LLC 2
200 Park Place Blvd
Kissimmee, FL 34741
(407) 344-9700

Harmony Pharmacy[2]
25 E 13 Th St
St Cloud, FL 34769
(407) 969-8130

Orlando Foot And Ankle Clinic - Kissimmee[2]
819 E Oak St Ste B
Kissimmee, FL 34744
(407) 846-1234

Orlando Foot And Ankle Clinic - Poinciana 2
339 Cypress Pkwy Ste 240
Kissimmee, FL 34759
(407) 279-5990

Orlando Foot And Ankle Clinic - St Cloud[2]
1525 Budinger Ave
St Cloud, FL 34769
(407) 957-3244

Prescriptions Unlimited Vc[2]
2521 13th St
St Cloud, FL 34769
(407) 892-1060

St.cloud Pharmacy And Wellness Center[2]
2801 13th St
St Cloud, FL 34769
(407) 593-2959

Osceola

Pharmacies are common to all plans. Las Farmacias son comunes a todos los planes.

2 e-prescribing capabilities

3 preferred cost-sharing pharmacy for some plans

4 denotes extended supply of medications offered

2 capacidades para recetas eléctronicas

3 farmacia de costo compartido preferido para algunos planes

4 indica que se ofrece un surtido extendido de medicamentos

This page was intentionally left blank

Esta página se ha dejado intencionadamente en blanco

CarePlus HEALTH PLANS

Pharmacies

Farmacias

This page marks the end of the pharmacy information in this directory.

Esta página marca el final de la información sobre las farmacias en este directorio.

This Pharmacy Directory was updated on 12/19/2023. For more recent information or other questions, please contact CarePlus Health Plans, Inc.'s Member Services at 1-800-794-5907 or for TTY users, 711. From October 1 - March 31, we are open 7 days a week; 8 a.m. to 8 p.m. From April 1 - September 30, we are open Monday - Friday, 8 a.m. to 8 p.m. You may always leave a voice mail message after-hours, Saturdays, Sundays, and holidays and we will return your call within one business day, or visit www.careplushealthplans.com. Changes to our pharmacy network may occur during the benefit year. An updated Provider Directory is located on our website at www.careplushealthplans.com. You may also call Member Services for updated information.

Este Directorio de Farmacias fue actualizado el 19/12/2023*. Para obtener información más reciente o para otras preguntas, por favor llame a Servicios para Afiliados de CarePlus Health Plans, Inc. al 1-800-794-5907 o para usuarios de TTY al, 711. Desde el 1 de octubre hasta el 31 de marzo, atendemos los 7 días de la semana de 8 a.m. a 8 p.m. Desde el 1 de abril hasta el 30 de septiembre, atendemos de lunes a viernes, de 8 a.m. a 8 p.m. Usted también puede dejar un mensaje de voz fuera del horario de atención, sábados, domingos y feriados, y le devolveremos la llamada dentro de un día hábil, o visite www.careplushealthplans.com. Pueden ocurrir cambios en nuestra red de farmacias durante el año de los beneficios. Puede encontrar un Directorio de Proveedores actualizado en nuestro sitio web en www.careplushealthplans.com. También puede llamar a Servicios para Afiliados para solicitar información actualizada.*

This page was intentionally left blank

Esta página se ha dejado intencionadamente en blanco

CarePlus
HEALTH PLANS

Fitness Centers

Centros de Acondicionamiento Físico

IMPORTANT NOTE: CarePlus is not a provider of medical services. CarePlus does not endorse or control the clinical judgment or treatment recommendations made by the physicians or other providers listed in the directory or otherwise selected by you.

Limitations, copayments, and restrictions may apply. Contact the plan for more information or review your Evidence of Coverage for more detailed information.

NOTA IMPORTANTE: *CarePlus no es un proveedor de servicios médicos. CarePlus no respalda ni regula el criterio clínico ni las recomendaciones de tratamiento hechas por los médicos u otros proveedores incluidos en el directorio o seleccionados por usted.*

Se pueden aplicar limitaciones, copagos y restricciones. Póngase en contacto con el plan para obtener más información o consulte su Evidencia de Cobertura para obtener información más detallada.

Amenities Available / *Servicios disponibles*:

E – Exercise Equipment / *Equipo para hacer ejercicio*
S – Steam and/or Sauna / *Baño de vapor y/o sauna*
P – Swimming Pool / *Piscina*
P* – Seasonal Swimming Pool / *Piscina de temporada*
W – Hot Tub/Whirlpool / *Tina Caliente (Jacuzzi) / Bañera (Tina) de hidromasaje*
SC – SilverSneakers® Classes / *Clases de SilverSneakers®*
SF – SilverSneakers® FLEX® Classes / *Clases de SilverSneakers®* FLEX®

Fitness Center

Adventhealth Wellness Center Celebration
400 Celebration Pl
Celebration, FL 34747
(407) 303-4400
E,S,P

Aion Fitness
59 N Doverplum Ave
Kissimmee, FL 34758
(863) 588-6656
E

Anytime Fitness - Kissimmee
1713 Business Center Ln
Kissimmee, FL 34758
(407) 978-6944
E

Anytime Fitness - Kissimmee, Fl
1064 Cypress Pkwy
Kissimmee, FL 34759
(407) 847-4144
E

Anytime Fitness - St. Cloud, Fl
3380 Canoe Creek Rd
St Cloud, FL 34772
(407) 593-5171
E

Beyond Senior Center
1044 Plaza Dr
Kissimmee, FL 34743
(321) 746-3581
SF

Esporta Fitness - Kissimmee
1750 Ball Park Rd
Kissimmee, FL 34741
(407) 452-3064
E,S,P,W,SC

Esporta Fitness - Kissimmee - Osceola Pkwy
1980 Osceola Pkwy
Kissimmee, FL 34743
(407) 874-1134
E,SC

Fitness Cf - St. Cloud
4049 13th St
St Cloud, FL 34769
(407) 957-2622
E,S,SC

Island Doctors
1344 E Vine St
Kissimmee, FL 34744
(407) 353-1186
SF

Lake Front St Cloud
1402 Lake Shore Blvd
St Cloud, FL 34771
(689) 677-8278
SF

Orlando Dream Center Inc.
311 Commerce Center Dr
St Cloud, FL 34769
(407) 985-4247
SF

Osceola Council Of Aging
700 Generation Point
Kissimmee, FL 34744
(407) 353-1186
SF

Osceola County YMCA Family Center
2117 W Mabbette St
Kissimmee, FL 34741
(407) 847-7413
E,SC

Planet Fitness - Kissimmee
3831 W Vine St Ste 20
Kissimmee, FL 34741
(407) 483-9898
E

Planet Fitness - St. Cloud
4020 13th St
St Cloud, FL 34769
(407) 957-1846
E

The Mary Jane Arrington Aquatic Center Pool
625 Country Club Dr
Kissimmee, FL 34759
(863) 427-0900
P

Xtreme Gym
1963 S John Young Pkwy
Kissimmee, FL 34741
(407) 201-7959
E

Call before your first visit. Llame antes de su primera visita.

Fitness Centers are common to all plans. Los Centros de Acondicionamiento Físico son comunes a todos los planes.

CarePlus
HEALTH PLANS

Seminole County / *Condado de Seminole*

CareOne Plus (HMO-POS)
CareFree (HMO)
CareFree Platinum (HMO)
CareOne Platinum (HMO)
CareComplete (HMO C-SNP)
CareComplete Platinum (HMO C-SNP)
CareBreeze (HMO C-SNP)
CareBreeze Platinum (HMO C-SNP)
CareSalute (HMO)
CareNeeds Plus (HMO D-SNP)

IMPORTANT NOTE: CarePlus is not a provider of medical services. CarePlus does not endorse or control the clinical judgment or treatment recommendations made by the physicians or other providers listed in the directory or otherwise selected by you. Many providers have more than one office. However, not all of the offices may be in CarePlus' network. If you don't see an office address in this directory, the provider may not be in network at that location.

NOTA IMPORTANTE: *CarePlus no es un proveedor de servicios médicos. CarePlus no respalda ni regula el criterio clínico ni las recomendaciones de tratamiento hechas por los médicos u otros proveedores incluidos en el directorio o seleccionados por usted. Muchos proveedores tienen más de una oficina. Sin embargo, no todas las oficinas pueden estar en la red de CarePlus. Si no ve la dirección de un consultorio en este directorio, es posible que el proveedor no esté en la red en esa ubicación.*

Each Primary Care Provider (PCP) has certain plan specialists they use for referrals. This means that the PCP you select may determine the specialists you may see. You may change your PCP at any time, if you want to see a plan specialist that your current PCP can’t refer you to.

Cada Médico de Atención Primaria (PCP, por sus siglas en inglés) cuenta con ciertos especialistas del plan que utilizan para referidos. Esto significa que el PCP que usted eligió puede determinar los especialistas que usted puede consultar. Usted puede cambiar de PCP en cualquier momento, si desea consultar a un especialista del plan al cual no pueda referirle su Médico de Atención Primaria actual.

Family Medicine Physician (PCP)

1088778
Abusuwa, Jamal MD 1,2
220 Alafaya Woods Blvd Ste 1000
Oviedo, FL 32765
(407) 542-7335

1033407
Ahmar, Ayesha R MD[1]
1403 Medical Plaza Dr Ste 106
Sanford, FL 32771
(407) 330-4099

1185703
Ahmar, Ayesha R MD 1,2
1349 S International Pkwy Ste 1411
Lake Mary, FL 32746
(407) 333-3360
Hindi, Punjab, Urdu

1185707
Ahmar, Ayesha R MD 1,2
1385 W State Rd 434 Ste 206
Longwood, FL 32750
(407) 333-3360
Hindi, Punjab, Urdu

1233076
Alilin, Ben MD[2]
1410 W Broadway St Ste 201
Oviedo, FL 32765
(407) 584-7620
Sign Language

1233080
Alilin, Eleuterio R MD[2]
1410 W Broadway St Ste 201
Oviedo, FL 32765
(407) 584-7620
Sign Language

1050815
Amawi, Ahmad B MD 1,2
5745 Canton Cove Ste 121
Winter Springs, FL 32708
(407) 647-2550
Arabic, Spanish

1152565
Blanchette, Dennis DO 1,2
2209 South French Ave
Sanford, FL 32771
(407) 321-4230

1168029
Bougoulias, Michael MD[1,2,*]
719 Rodel Cove Ste 2001
Lake Mary, FL 32746
(407) 302-3115
Sign Language

1002862
Byrd, Bill MD[1]
485 S Ronal Reagan Blvd
Longwood, FL 32750
(407) 834-4849
Sign Language

1155251
Cabrera Crespo, Carmen M MD[2,4]
745 Orienta Ave Ste 1251
Altamonte Springs, FL 32701
(407) 339-2910
Spanish

1168015
Caggiano, Christopher L DO[1,2,*]
725 Rodel Cove Ste 200
Lake Mary, FL 32746
(407) 302-3119
Sign Language

1142734
Clayton, Aleksandra MD[1,2]
910 Williston Park Pointe Ste 2050
Lake Mary, FL 32746
(407) 829-8960
Russian

1137977
Cruz Perez, Hilda MD[2]
7250 Redbug Lake Rd Ste 1008
Oviedo, FL 32765
(407) 542-0911
Spanish

1190651
Cruz Perez, Hilda MD 1,2
2432 S French Ave
Sanford, FL 32771
(407) 845-0330

1221416
Delaune, Rex MD[1,2]
4106 W Lake Mary Blvd Ste 100
Lake Mary, FL 32746
(407) 333-2273
Sign Language

Seminole

**** not accepting new members***
1 provider also accepts Medicaid
2 e-prescribing capabilities
4 part time at this location

**** no aceptan nuevos afiliados***
1 proveedor también acepta Medicaid
2 capacidades para recetas eléctronicas
4 medio tiempo en este centro

1229662
Dilorenzo, Dominique MD[1,2]
4930 East Lake Mary Blvd
Sanford, FL 32771
(407) 322-8645

1115425
Gill, Manpreet K MD[2]
2209 South French Ave
Sanford, FL 32771
(407) 321-4230

1115381
Graham-Lapp, Shellie MD[1,2]
4106 W Lake Mary Blvd Ste 100
Lake Mary, FL 32746
(407) 333-2273

1067149
Gupta, Anita MD[2]
3300 W Lake Mary Blvd Ste 220
Lake Mary, FL 32746
(407) 321-7111

1075040
Jain, Mohit MD[1,2]
515 W State Rd 434 Ste 110
Longwood, FL 32750
(407) 830-8600
Hindi

1006273
Kirindongo, Edu Anthony MD[1,2]
280 Wekiva Springs Ste 1000
Longwood, FL 32779
(407) 788-2273
Spanish

1125774
Kumar, Sivapriya MD 1,2
721 Ciara Creek Cv
Longwood, FL 32750
(407) 887-7565
Tamil

1187743
Lui, Weilin DO[2]
200 W State Rd 436 Ste 1020
Altamonte Spring, FL 32714
(407) 798-8800

1120291
Magee, Edward J MD 1,2
910 Williston Park Pointe Ste 2050
Lake Mary, FL 32746
(407) 829-8960

1126082
Magee, Kristy J MD[2,*]
5300 West State Rd 46 Ste 2
Sanford, FL 32771
(407) 688-4251

1182310
Moldoveanu, Diana MD[1,2]
4106 W Lake Mary Blvd Ste 100
Lake Mary, FL 32746
(407) 333-2273
Sign Language

1107722
Monette, Daniel R MD 1,2,*
2209 South French Ave
Sanford, FL 32771
(407) 321-4230

1117619
Nye, Andrew B DO 1,2,*
5409 Deep Lake Rd
Oviedo, FL 32765
(407) 366-9800
Sign Language

1016943
Oostwouder, Peter H MD[1]
4930 East Lake Mary Blvd
Sanford, FL 32771
(407) 322-8645
Spanish

1029333
Patel, Pinkal MD[2]
6012 Aloma Woods Blvd
Oviedo, FL 32765
(407) 366-7455

1232860
Patterson, Neil A MD[2]
2984 Alafaya Trail Ste 2000
Oviedo, FL 32765
(407) 306-2020

1139114
Pereira, Rodrigo P MD 1,2
1301 Sundial Point
Winter Springs, FL 32708
(407) 699-6009
Portuguese, Spanish

1240217
Pritchette, Louella DO 1,2
109 Timberlachen Cr
Lake Mary, FL 32746
(407) 333-9877

1189977
Quyyum Ahmed, Abdul MD[1,2]
2605 West Lake Mary Blvd Ste 119
Lake Mary, FL 32746
(407) 878-7990
Hindi, Urdu

Seminole

**** not accepting new members***
1 provider also accepts Medicaid
2 e-prescribing capabilities
4 part time at this location

**** no aceptan nuevos afiliados***
1 proveedor también acepta Medicaid
2 capacidades para recetas eléctronicas
4 medio tiempo en este centro

1167995
Ragno, Joseph F MD 1,2,*
550 East State Rd 434
Longwood, FL 32750
(407) 381-7367
Sign Language

1075543
Ribet, Jorge E MD[1,2]
485 S Ronal Reagan Blvd
Longwood, FL 32750
(407) 834-4849
Sign Language, Spanish

1221866
Rodriguez, Evelyn MD[2]
3803 S Orlando Dr
Sanford, FL 32773
(407) 798-8800
Sign Language

1108199
Rodriguez, Maria E MD 1,2
745 Orienta Ave
Altamonte Springs, FL 32701
(407) 339-2910
Spanish

1233082
Rodriguez, Rodolfo MD 2
1410 W Broadway St Ste 201
Oviedo, FL 32765
(407) 584-7620
Sign Language

1184214
Rojas, Fior MD[1,2]
360 Douglas Ave
Altamonte Spings, FL 32714
(407) 788-8200
Sign Language

1168028
Rothwell, Gary H MD 1,2,*
550 East State Rd 434
Longwood, FL 32750
(407) 381-7367
Sign Language

1193922
Rothwell, Gary MD 1,2,*
7408 Red Bug Lake Rd
Oviedo, FL 32765
(407) 381-7387

1215313
Samano, Gregory P DO 2
955 S Winter Park Dr
Casselberry, FL 32707
(407) 798-8800

1128724
Santana, Reinaldo MD 1,2
1000 Executive Dr Ste 7
Oviedo, FL 32765
(407) 365-9000

1169025
Schamberger, Robert DO[1,2]
5745 Canton Cove Ste 121
Winter Springs, FL 32708
(407) 647-2550
Spanish

1067968
Simpson, Helen E MD[1]
109 Timberlachen Cr
Lake Mary, FL 32746
(407) 333-9877

1239473
Smith Sutton, Tiffany MD[1,2]
4930 E Lake Mary Blvd
Sanford, FL 32771
(407) 322-8645

1168024
Sontag, Todd J DO[1,2,*]
5409 Deep Lake Rd
Oviedo, FL 32765
(407) 366-9800
Sign Language

1090627
Stewart-Francisco, Carol A MD[2]
140 North Westmonte Dr Ste 1000
Altamonte Spings, FL 32714
(407) 865-5909
Sign Language, Spanish

1188648
Tawwab, Anam MD
2605 W Lake Mary Blvd Ste 119
Lake Mary, FL 32746
(407) 878-7990
Hindi, Urdu

1188655
Tawwab, Faisal MD[1,2]
2605 W Lake Mary Blvd Ste 119
Lake Mary, FL 32746
(407) 878-7990
Urdu

1188652
Tawwab, Juveria MD 1,2
2605 W Lake Mary Blvd Ste 119
Lake Mary, FL 32746
(407) 878-7990
Urdu

**** not accepting new members***
1 provider also accepts Medicaid
2 e-prescribing capabilities
4 part time at this location

**** no aceptan nuevos afiliados***
1 proveedor también acepta Medicaid
2 capacidades para recetas eléctronicas
4 medio tiempo en este centro

1198791
Urdaneta, Javier J MD 1,2
5414 Deep Lake Rd Ste 1104
Oviedo, FL 32765
(407) 986-9850

1022635
Valay, Durgabhavani MD[1,2]
109 Timberlachen Cr
Lake Mary, FL 32746
(407) 333-9877
Telugu

1168022
Walker, Erik C MD[1,2,*]
7408 Red Bug Lake Rd
Oviedo, FL 32765
(407) 381-7387
Sign Language

1033671
Young-Henley, Temukisa T MD[1,2]
7800 S US Hwy 17/92 Ste 144
Fern Park, FL 32730
(407) 636-8580

1204078
Zaidi, Tazeen T MD[1,2]
712 W 25th St
Sanford, FL 32771
(407) 402-2303
Urdu

1184249
Zuniga, Rocio MD[1,2]
1000 Executive Dr Ste 7
Oviedo, FL 32765
(407) 365-9000
Spanish

General Practice Physician (PCP)

1219506
Bayolo, Juan MD[1,2]
309 West 1st St
Sanford, FL 32771
(407) 324-5035
Sign Language

1146324
Carrasquillo-Rodriguez, Haidy MD[1,2,4]
1442 West 1st St
Sanford, FL 32771
(407) 878-1734
Spanish

1240499
Colombani, Leslie MD 1,2
2698 S Orlando Dr
Sanford, FL 32773
(407) 487-8983

1190444
Garcia Fresneda, Luis A MD[2]
1442 West 1st St
Sanford, FL 32771
(407) 878-1734
Spanish

1150585
Herrera, Emma MD[2]
7250 Redbug Lake Rd Ste 1008
Oviedo, FL 32765
(407) 542-0911
Spanish

1056131
Izquierdo, Ernesto L MD[1,2]
280 Wekiva Sprngs Ste 1000
Longwood, FL 32779
(407) 788-2273
Spanish

1240500
Llavona-Suarez, Marilyn MD[1,2]
2698 S Orlando Dr
Sanford, FL 32773
(407) 487-8975

1233356
Maldonado Cintron, Jeann M MD[1,2]
851 Douglas Ave
Altamonte Springs, FL 32714
(407) 332-0003
Spanish

1236694
Maza Segura, Jose G MD[1,2]
851 Douglas Ave
Altamonte Springs, FL 32714
(407) 332-0003
Spanish

1121688
Mena, Luisa O MD[1,2]
4930 East Lake Mary Blvd
Sanford, FL 32771
(407) 322-8645

1137668
Pascual, Ricardo MD 1,2
1120 State Rd 436 Ste 1600
Casselberry, FL 32707
(407) 322-8645

1152722
Rivera, Candice M MD 2
2432 South French Ave
Sanford, FL 32771
(407) 768-4464
Spanish

1241391
Wong, Arturo MD[1,2]
309 W 1st St
Sanford, FL 32771
(407) 324-5035

Seminole

**** not accepting new members***
1 provider also accepts Medicaid
2 e-prescribing capabilities
4 part time at this location

**** no aceptan nuevos afiliados***
1 proveedor también acepta Medicaid
2 capacidades para recetas eléctronicas
4 medio tiempo en este centro

Internal Medicine Physician (PCP)

1173446
Abraham, Joel V MD 1,2
140 N Westmonte Dr Ste 1000 & 2000
Altamonte Springs, FL 32714
(407) 862-4500

1026072
Ahmed, Khurshid MD 1,2
946 State Rd 436
Casselberry, FL 32707
(407) 831-3141
Arabic, Spanish, Telugu

1063600
Alonso, Kenneth MD2
1090 W State Rd 436
Altamonte Spring, FL 32714
(407) 869-1030
Sign Language, Spanish

1114633
Alonso, Luz MD2
1090 W State Rd 436
Altomonte Springs, FL 32714
(407) 869-1030
Sign Language, Spanish

1034047
Beltre, Magdalena G MD1,2
2105 S Park Ave
Sanford, FL 32771
(407) 878-0181
Spanish

1218493
Brandon, Theodora MD1,2
140 N Westmonte Dr Ste 1000
Altamonte Springs, FL 32714
(407) 862-4500

1223500
Chau, Quynhan MD1,2
411 E State Rd 434 Ste A
Winter Springs, FL 32708
(407) 273-9410
Sign Language

1089247
Chau, Son L MD1,2
411 E State Rd 434 Ste A
Winter Springs, FL 32708
(407) 273-9410
Sign Language

1008516
Cintron, Zulma MD1,2
7560 Red Bug Lake Rd Ste 2080
Oviedo, FL 32765
(407) 365-9999
Spanish

1181482
Cruz Chery, Paola N MD2
360 Douglas Ave
Altamonte Springs, FL 32714
(407) 788-8200
Spanish

1151452
Deshmukh, Pratima MD1,2
515 West State Rd 434 Ste 110
Longwood, FL 32750
(407) 830-8600

1107198
Difronzo, Robert MD 1,2
515 West State Rd 434 Ste 110
Longwood, FL 32750
(407) 830-8600

1097746
Faldu, Mihir MD1,2
1942 W County Rd 419 Ste 1060
Oviedo, FL 32766
(407) 603-9134

1219380
Fatemi, Zia MD2
758 N Sun Dr Ste 104
Lake Mary, FL 32746
(407) 333-3303

1093584
Fiallo Coronado, Ingrid T MD2
7250 Red Bug Lake Rd Ste 1008
Oviedo, FL 32765
(407) 542-0911
Spanish

1070133
Gabor, Elena M MD2,*
4106 W Lake Mary Blvd Ste 100
Lake Mary, FL 32746
(407) 333-2273
Romanian

1030210
Gomez, Jorge MD2
1355 S International Pkwy Ste 1451
Lake Mary, FL 32746
(407) 333-9888

1081660
Gupta, Radhika MD1,2
946 State Rd 436
Casselberry, FL 32707
(407) 831-3141
Hindi

**** not accepting new members***
1 provider also accepts Medicaid
2 e-prescribing capabilities
4 part time at this location

**** no aceptan nuevos afiliados***
1 proveedor también acepta Medicaid
2 capacidades para recetas eléctronicas
4 medio tiempo en este centro

1242093
Gutierrez Holguin, Jose Dionisio MD[2]
829 Douglas Ave
Altamonte Spings, FL 32714
(321) 207-6108

1043064
Hassan, Syed MD[1,2]
870 Clark St Ste 1010
Oviedo, FL 32765
(407) 359-5098
Hindi, Spanish, Urdu

1067547
Jean, Samuel MD[1,2]
931 Wekiva Springs Rd
Longwood, FL 32779
(407) 960-6075
Creole, French

1067450
Johnson Jr, Jesse W MD[1]
4106 W Lake Mary Blvd Ste 100
Lake Mary, FL 32746
(407) 333-2273

1070720
Jorge, Vanessa MD[1,2]
7139 Red Bug Lake Rd
Oviedo, FL 32765
(407) 699-6009
Spanish

1004655
Khan, Vajih M MD[1,2]
585 Maitland Ave
Altamonte Springs, FL 32701
(407) 265-3801
Hindi

1028900
Koruth, Pothen C MD [1,2]
758 N Sun Dr Ste 104
Lake Mary, FL 32746
(407) 333-3303

1223499
Le, Huy MD[2]
411 E State Rd 434 Ste A
Winter Springs, FL 32708
(407) 273-9410
Sign Language

1194719
Lorenzo, Ana P MD[1,2]
493 State Rd 436
Casselberry, FL 32707
(321) 235-6230
Sign Language, Spanish

1069030
Mohandas, Usha MD [1,2,*]
360 Douglas Ave
Altamonte Springs, FL 32714
(407) 788-8200
Hindi, Telugu

1182310
Moldoveanu, Diana MD[1,2]
4106 W Lake Mary Blvd Ste 100
Lake Mary, FL 32746
(407) 333-2273
Sign Language

1060390
Nguyen, Quan A DO[1,2]
350 Maitland Ave Ste 1001
Altamonte Springs, FL 32701
(407) 339-7682

1138456
Ormeno Lopez, Heidy MD[1,2]
1506 S French Ave
Sanford, FL 32771
(321) 257-0489
Spanish

1107611
Patel, Tejas MD[1,2]
1403 Medical Plaza Dr Ste 106
Sanford, FL 32771
(407) 328-1575
Sign Language

1119458
Prashant, Jani MD[1,2]
1403 Medical Plaza Dr Ste 106
Sanford, FL 32771
(407) 328-1575
Sign Language

1138749
Purani, Gaurav MD[1,2]
1403 Medical Plaza Dr Ste 106
Sanford, FL 32771
(407) 328-1575
Sign Language

1174145
Rosario, Anibal MD[1,2]
745 Orienta Ave Ste 1251
Altamonte Springs, FL 32701
(407) 339-2910

**** not accepting new members***
1 provider also accepts Medicaid
2 e-prescribing capabilities
4 part time at this location

**** no aceptan nuevos afiliados***
1 proveedor también acepta Medicaid
2 capacidades para recetas eléctronicas
4 medio tiempo en este centro

1060292
Srivastava, Vinay C MD [1,2]
1621 West 1st St
Sanford, FL 32771
(407) 322-4431
Hindi, Sign Language

1216696
West, Jared H MD[1,2]
946 East Semoran Blvd
Casselberry, FL 32707
(407) 831-3141

1219376
Zadeh, Farideth Arbab MD[2]
758 N Sun Dr Ste 104
Lake Mary, FL 32746
(407) 333-3303
Sign Language

**** not accepting new members***
1 provider also accepts Medicaid
2 e-prescribing capabilities
4 part time at this location

**** no aceptan nuevos afiliados***
1 proveedor también acepta Medicaid
2 capacidades para recetas eléctronicas
4 medio tiempo en este centro

CarePlus
HEALTH PLANS

Hospitals

Hospitales

IMPORTANT NOTE: CarePlus is not a provider of medical services. CarePlus does not endorse or control the clinical judgment or treatment recommendations made by the physicians or other providers listed in the directory or otherwise selected by you.

NOTA IMPORTANTE: *CarePlus no es un proveedor de servicios médicos. CarePlus no respalda ni regula el criterio clínico ni las recomendaciones de tratamiento hechas por los médicos u otros proveedores incluidos en el directorio o seleccionados por usted.*

Hospital (aka General Acute Care Hospital)

H004800
Adventhealth Altamonte Springs[1,2]
601 E Altamonte Dr
Altamonte Springs, FL 32701
(407) 303-2200

1003626
Hca Florida Lake Monroe Hospital
1401 W Seminole Blvd
Sanford, FL 32771
(407) 321-4500

1225852
Orlando Health Emergency Room & Medical Pavillion Lake Mary
380 Rinehart Rd
Lake Mary, FL 32746
(321) 842-0550

1013116
Orlando Regional South Seminole Hospital[1,2]
555 W State Rd 434
Longwood, FL 32750
(407) 767-1200

1138459
Oviedo Medical Center 1
8300 Red Bug Lake Rd
Oviedo, FL 32765
(407) 890-2273

Seminole

All hospitals are available for Emergency Services regardless of participation with plan. Todos los hospitales están disponibles para los servicios de emergencia independientemente de su participación con el plan.

1 provider also accepts Medicaid
2 e-prescribing capabilities
3 preferred cost-share provider

1 proveedor también acepta Medicaid
2 capacidades para recetas eléctronicas
3 proveedor con costo compartido preferido

CarePlus
HEALTH PLANS

Specialists
Especialistas

IMPORTANT NOTE: CarePlus is not a provider of medical services. CarePlus does not endorse or control the clinical judgment or treatment recommendations made by the physicians or other providers listed in the directory or otherwise selected by you. Many providers have more than one office. However, not all of the offices may be in CarePlus' network. If you don't see an office address in this directory, the provider may not be in network at that location.

NOTA IMPORTANTE: *CarePlus no es un proveedor de servicios médicos. CarePlus no respalda ni regula el criterio clínico ni las recomendaciones de tratamiento hechas por los médicos u otros proveedores incluidos en el directorio o seleccionados por usted. Muchos proveedores tienen más de una oficina. Sin embargo, no todas las oficinas pueden estar en la red de CarePlus. Si no ve la dirección de un consultorio en este directorio, es posible que el proveedor no esté en la red en esa ubicación.*

Each Primary Care Provider (PCP) has certain plan specialists they use for referrals. This means that the PCP you select may determine the specialists you may see. You may change your PCP at any time, if you want to see a plan specialist that your current PCP can't refer you to.

Cada Médico de Atención Primaria (PCP, por sus siglas en inglés) cuenta con ciertos especialistas del plan que utilizan para referidos. Esto significa que el PCP que usted eligió puede determinar los especialistas que usted puede consultar. Usted puede cambiar de PCP en cualquier momento, si desea consultar a un especialista del plan al cual no pueda referirle su Médico de Atención Primaria actual.

Acupuncturist

1245327
Hong, Kum AP[1,2]
321 N Mangoustine Ave
Sanford, FL 32771
(407) 539-3950

1176028
Kowalski, Michael AP 1,2
321 N Mangoustine Ave
Sanford, FL 32771
(904) 296-9545

1183781
Liao, Peiwen AP[1]
746 Stirling Center Place Ste 1108
Lake Mary, FL 32746
(407) 878-7791

1183703
Wang, Charng-Shen AP 1
746 Stirling Center Place Ste 1108
Lake Mary, FL 32746
(407) 878-7791
Chinese, Mandarin

1183718
Yen, Pei-Chi AP
746 Stirling Center Place Ste 1108
Lake Mary, FL 32746
(407) 878-7791
Mandarin

Allergy & Immunology (Internal Medicine) Physician

1015334
Hornberger, Boyce MD 1,2,4
1410 W Broadway St Ste 102
Oviedo, FL 32765
(407) 380-8700

Allergy & Immunology Physician

1015334
Hornberger, Boyce MD 1,2,4
1410 W Broadway St Ste 102
Oviedo, FL 32765
(407) 380-8700

Allergy Physician

1015334
Hornberger, Boyce MD 1,2,4
1410 W Broadway St Ste 102
Oviedo, FL 32765
(407) 380-8700

Audiologist

1012868
Hearusa Inc[1]
1008 Willa Springs Dr Ste 110
Winter Springs, FL 32708
(855) 243-5509

1012868
Hearusa Inc[1]
1250 W State Rd 434 Ste 1012
Longwood, FL 32750
(855) 243-5509

1012868
Hearusa Inc[1]
2601 W Lake Mary Blvd Ste 109
Lake Mary, FL 32746
(855) 243-5509

1012868
Hearusa Inc[1,4]
515 E Altamonte Dr Ste 1004
Altamonte Springs, FL 32701
(855) 243-5509

Cardiovascular Disease Physician

1048221
Agamasu, Jacob K MD[1]
1355 S International Pkwy Ste 1491
Lake Mary, FL 32746
(407) 804-9616
Hungarian

1021434
Ahmar, Wasim MD[1,4]
450 W State Rd 434 Ste 3010
Longwood, FL 32750
(407) 767-8200
Urdu

1093451
Akram, Kamran MD[1,4]
521 W State Rd 434 Ste 307
Longwood, FL 32750
(407) 650-1300

Seminole

Specialists are common to all plans. Los especialistas son comunes a todos los planes.

**** not accepting new members***
1 provider also accepts Medicaid
2 e-prescribing capabilities
3 preferred cost-share provider
4 part time at this location

**** no aceptan nuevos afiliados***
1 proveedor también acepta Medicaid
2 capacidades para recetas eléctronicas
3 proveedor con costo compartido preferido
4 medio tiempo en este centro

1100720
Antonetti, Illena MD 1,2,4
795 Primera Blvd
Lake Mary, FL 32746
(407) 738-4200

1072264
Bawaney, Imran MD
1000 W Broadway St Ste 105A
Oviedo, FL 32765
(407) 650-1300
Sign Language, Urdu

1074472
Bello, David MD[1,2,4]
795 Primera Blvd
Lake Mary, FL 32746
(407) 738-4200

1033971
Cen, Puxiao MD[1,2]
689 E Altamonte Dr
Altamonte Springs, FL 32701
(407) 894-4474
Cantonese, Chinese, Mandarin, Sign Language

1216108
Chughtai, Haroon MD 1,2
305 N Mangoustine Ave Ste 200
Sanford, FL 32771
(407) 818-8761
Sign Language

1074499
Cusco, Jorge MD[1,2]
795 Primera Blvd
Lake Mary, FL 32746
(407) 738-4200

1005805
David, William MD[1,2]
910 Williston Park Pt Ste 1000
Lake Mary, FL 32746
(407) 833-8028

1005821
Duggal, Chandresh MD 1,2,4
795 Primera Blvd
Lake Mary, FL 32746
(407) 738-4200

1009515
Einhorn, Arnold M MD 1,2,4
795 Primera Blvd
Lake Mary, FL 32746
(407) 738-4200

1006945
Fahey, Francis MD[1,2]
2984 Alafaya Trail Ste 1000
Oviedo, FL 32765
(407) 894-4474
Sign Language

1006945
Fahey, Francis MD[1,2]
689 East Altamonte Dr
Altamonte Springs, FL 32701
(407) 894-4474
Sign Language

1143801
Fissha, Mulugeta MD 1,2
910 Williston Park Point Ste 1000
Lake Mary, FL 32746
(407) 833-8028
Sign Language

1091148
Gammenthaler, Sammy A MD[1,2,*,4]
4901 International Pkwy Ste 1031
Sanford, FL 32771
(352) 343-1158

1119531
Garcia, Luis I MD[4]
1000 W Broadway St Ste 105A
Oviedo, FL 32765
(407) 650-1300
Spanish

1119531
Garcia, Luis I MD[4]
521 W State Rd 434 Ste 307
Longwood, FL 32750
(407) 650-1300
Spanish

1119531
Garcia, Luis I MD[4]
725 Rodel Cv
Lake Mary, FL 32746
(407) 650-1300
Spanish

1119531
Garcia, Luis I MD[4]
7404 Red Bug Lake Rd
Oviedo, FL 32765
(407) 650-1300
Spanish

Specialists are common to all plans. Los especialistas son comunes a todos los planes.

**** not accepting new members***
1 provider also accepts Medicaid
2 e-prescribing capabilities
3 preferred cost-share provider
4 part time at this location

**** no aceptan nuevos afiliados***
1 proveedor también acepta Medicaid
2 capacidades para recetas eléctronicas
3 proveedor con costo compartido preferido
4 medio tiempo en este centro

1071022
Gunasekera, Lushantha S MD[1,4]
1000 W Broadway St Ste 105A
Oviedo, FL 32765
(407) 650-1300

1071022
Gunasekera, Lushantha S MD[1,4]
725 Rodel Cove
Lake Mary, FL 32746
(407) 351-5384

1110442
Gupta, Mohit M MD 1,2
795 Primera Blvd
Lake Mary, FL 32746
(407) 738-4200

1134632
Hill, Dustin R MD[1,2]
795 Primera Blvd
Lake Mary, FL 32746
(407) 738-4200

1189882
Hussain, Hafiz MD[1,2]
1718 Lexington Green Ln Ste B
Sanford, FL 32771
(407) 302-5520
Sign Language

1189882
Hussain, Hafiz MD[1,2]
305 N Manqoustine Ave Ste 200
Sanford, FL 32771
(407) 818-8761
Sign Language

1242723
Joshi, Udit MD[1,2]
405 West Central Pkwy
Altamonte Springs, FL 32714
(407) 767-8554

1074476
Kasi, Vijaykumar S MD 1,4
1000 W Broadway St Ste 105A
Oviedo, FL 32765
(407) 650-1300

1074476
Kasi, Vijaykumar S MD 1,4
725 Rodel Cove
Lake Mary, FL 32746
(407) 351-5384

1124197
Khadka, Saroj MD[1,2]
689 East Altamonte Dr
Altamonte Springs, FL 32701
(407) 894-4474
Hindi, Punjab

1111603
Khanna, Mukul K MD[2]
1355 International Prkwy Ste 1481
Lake Mary, FL 32746
(407) 915-5643
Hindi

1111603
Khanna, Mukul K MD[2]
251 Maitland Ave Ste 116
Altamonte Springs, FL 32701
(407) 915-5643
Hindi

1202183
Kinaga, Jennifer L MD 1,2
795 Primera Blvd
Lake Mary, FL 32746
(407) 738-4200

1094565
Kolli, Swathy MD[1,2]
795 Primera Blvd
Lake Mary, FL 32746
(407) 738-4200

1143399
Koneru, Sushma MD 1,2
795 Primera Blvd
Lake Mary, FL 32746
(407) 738-4200

1089045
Kramer, Barry L MD[1,2]
601 E Altamonte Dr
Altamonte Springs, FL 32701
(407) 200-2700
Sign Language

1079848
Lanza, Salvador N MD 1,2,4
1000 W Broadway St Ste 105A
Oviedo, FL 32765
(407) 650-1300
Spanish

Specialists are common to all plans. Los especialistas son comunes a todos los planes.

**** not accepting new members***
1 provider also accepts Medicaid
2 e-prescribing capabilities
3 preferred cost-share provider
4 part time at this location

**** no aceptan nuevos afiliados***
1 proveedor también acepta Medicaid
2 capacidades para recetas eléctronicas
3 proveedor con costo compartido preferido
4 medio tiempo en este centro

1079848
Lanza, Salvador N MD 1,2,4
392 Rinehart Rd Ste 2080
Lake Mary, FL 32746
(321) 841-6444
Spanish

1079848
Lanza, Salvador N MD 1,2,4
521 West State Rd 434 Ste 307 & Ste 308
Longwood, FL 32750
(321) 841-6444
Spanish

1079848
Lanza, Salvador N MD 1,2,4
719 Rodel Cove Ste 2001
Lake Mary, FL 32746
(321) 841-6444
Spanish

1079848
Lanza, Salvador N MD 1,2,4
725 Rodel Cove
Lake Mary, FL 32746
(407) 351-5384
Spanish

1009495
Lefran, Jose A MD[1,2]
795 Primera Blvd
Lake Mary, FL 32746
(407) 738-4200

1160359
Lopez, Pablo MD[1,2]
795 Primera Blvd
Lake Mary, FL 32746
(407) 738-4200

1075722
Lopez, Wilberto Lester MD[1,2]
910 Williston Park Point Ste 1000
Lake Mary, FL 32746
(407) 833-8028

1045769
Lozano, Hector MD[1,2]
689 East Altamonte Dr
Altamonte Springs, FL 32701
(407) 894-4474
Sign Language, Spanish

1081799
Ma, Carol MD[1,2]
2984 Alafaya Trail Ste 1000
Oviedo, FL 32765
(407) 894-4474
Sign Language

1081799
Ma, Carol MD[1,2]
689 East Altamonte Dr
Altamonte Springs, FL 32701
(407) 894-4474
Sign Language

1049946
Maniar, Parimal Bhupendra MD[1,2]
795 Primera Blvd
Lake Mary, FL 32746
(407) 738-4200

1004971
Mantecon, Israel J MD 1,2
795 Primera Blvd
Lake Mary, FL 32746
(407) 738-4200

1225452
McAlister, Matthew K DO[1,2]
2984 Alafaya Trail Ste 1000
Oviedo, FL 32765
(407) 894-4474
Sign Language

1074486
Mediratta, Sundeep MD[1,2,4]
795 Primera Blvd
Lake Mary, FL 32746
(407) 738-4200

1226082
Mercedes Germosen, Ana MD[1,2]
1000 W Broadway St Ste 120
Oviedo, FL 32765
(321) 841-6444
Sign Language

1226082
Mercedes Germosen, Ana MD[1,2]
521 West State Rd 434 Ste 308
Longwood, FL 32750
(321) 841-6444
Sign Language

1226082
Mercedes Germosen, Ana MD[1,2]
719 Rodel Cove Ste 2001
Lake Mary, FL 32746
(321) 841-6444
Sign Language

Seminole

Specialists are common to all plans. Los especialistas son comunes a todos los planes.

**** not accepting new members***
1 provider also accepts Medicaid
2 e-prescribing capabilities
3 preferred cost-share provider
4 part time at this location

**** no aceptan nuevos afiliados***
1 proveedor también acepta Medicaid
2 capacidades para recetas eléctronicas
3 proveedor con costo compartido preferido
4 medio tiempo en este centro

1186205
Parrilla Quinones, Francisco MD[1,2]
659 Douglas Ave
Altamonte Springs, FL 32714
(407) 274-9777
Sign Language, Spanish

1101764
Patel, Harendra MD[1,2]
795 Primera Blvd
Lake Mary, FL 32746
(407) 738-4200

1094504
Patel, Pavan V MD[1,2]
2984 Alafaya Trail Ste 1000
Oviedo, FL 32765
(407) 894-4474
Gujarati, Hindi

1094504
Patel, Pavan V MD[1,2]
689 East Altamonte Dr
Altamonte Springs, FL 32701
(407) 894-4474
Gujarati, Hindi

1094504
Patel, Pavan V MD[1,2]
755 Rinehart Rd Ste 100
Lake Mary, FL 32746
(407) 894-4474
Gujarati, Hindi

1175692
Raghavan, Chakravarthy MD[1,2]
795 Primera Blvd
Lake Mary, FL 32746
(407) 738-4200

1008207
Ranadive, Nandkishore V MD[1,2,4]
450 W Central Pkwy
Altamonte Springs, FL 32714
(407) 767-8554
Gujarati, Hindi, Marathi

1044603
Shroff, Sanjeev K MD 1,2
795 Primera Blvd
Lake Mary, FL 32746
(407) 738-4200

1236741
Sodhi, Ajeet MD[1,2]
1403 Medical Plaza Dr Ste 102
Sanford, FL 32771
(321) 346-5560
Sign Language

1236741
Sodhi, Ajeet MD[1,2]
305 N Mangoustine Ave Ste 100
Sanford, FL 32771
(407) 833-7505
Sign Language

1033974
Tawam, Mouaz MD 1,2,4
795 Primera Blvd
Lake Mary, FL 32746
(407) 738-4200

1200177
Trevino, Alejandro MD 1,2
689 East Altamonte Dr
Altamonte Springs, FL 32701
(407) 894-4474
Sign Language, Spanish

1200177
Trevino, Alejandro MD 1,2
755 Rinehart Rd Ste 100
Lake Mary, FL 32746
(407) 894-4474
Sign Language, Spanish

1120440
Uribe Eusse, Jorge A MD[1,2]
795 Primera Blvd
Lake Mary, FL 32746
(407) 738-4200

1147972
Vakili, Babak A MD[1,2]
2170 W State Rd 434 Ste 190
Longwood, FL 32779
(407) 990-1921
French, Persian, Modern

1108121
Ververis, John MD[1,2]
689 East Altamonte Dr
Altamonte Springs, FL 32701
(407) 894-4474
Sign Language

Seminole

Specialists are common to all plans. Los especialistas son comunes a todos los planes.

**** not accepting new members***
1 provider also accepts Medicaid
2 e-prescribing capabilities
3 preferred cost-share provider
4 part time at this location

**** no aceptan nuevos afiliados***
1 proveedor también acepta Medicaid
2 capacidades para recetas eléctronicas
3 proveedor con costo compartido preferido
4 medio tiempo en este centro

1108121
Ververis, John MD[1,2]
755 Rionehart Rd Ste 100
Lake Mary, FL 32746
(407) 894-4474
Sign Language

1059494
Waldman, Adam Jason MD[1,2]
795 Primera Blvd
Lake Mary, FL 32746
(407) 738-4200

1111829
Walsh, Thomas MD[1,2]
2984 Alafaya Trail Ste 1000
Oviedo, FL 32765
(407) 894-4474
Sign Language

1068595
Yaqoob, Khalid MD 1,2,4
450 W State Rd 434 Ste 3010
Longwood, FL 32750
(407) 767-8200

Chiropractor

1187904
Chu, Erin DC
2871 Clayton Crossing Way Ste 1073
Oviedo, FL 32765
(407) 542-1614
Sign Language

1178872
Cough, Justin DC
2871 Clayton Crossing Way Ste 1073
Oviedo, FL 32765
(407) 542-1614
Sign Language, Spanish

1012012
Demetree, David DC[1]
1750 W Broadway St Ste 108
Oviedo, FL 32765
(407) 977-7233

1230724
Garcia, Angel DC
450 W State Rd 434 Ste 2030
Longwood, FL 32750
(321) 999-7311

1110154
Rivera, Alicia DC[1]
900 W 25th St
Casselberry, FL 32707
(407) 767-4878

1068493
Rivera, Omar M DC[1]
900 West 25th St
Sanford, FL 32771
(407) 878-5848

1004017
Ross, Kenneth DC[1]
172 Sausalito Blvd
Casselberry, FL 32707
(407) 936-7999

1242440
Wieder, Neal DC[1]
1045 Primera Blvd Ste 1017
Lake Mary, FL 32746
(407) 682-4454

Clinical & Lab Immunology (Allergy & Immunology) Physician

1015334
Hornberger, Boyce MD 1,2,4
1410 W Broadway St Ste 102
Oviedo, FL 32765
(407) 380-8700

Clinical Cardiac Electrophysiology Physician

1059690
Diaz, Jorge O MD[1]
1331 S International Pkwy Ste 1261
Lake Mary, FL 32746
(407) 444-4848
Spanish

1011230
Filart, Roland A MD 1,2,4
795 Primera Blvd
Lake Mary, FL 32746
(407) 738-4200

1119531
Garcia, Luis I MD[4]
1000 W Broadway St Ste 105A
Oviedo, FL 32765
(407) 650-1300
Spanish

1119531
Garcia, Luis I MD[4]
521 W State Rd 434 Ste 307
Longwood, FL 32750
(407) 650-1300
Spanish

Specialists are common to all plans. Los especialistas son comunes a todos los planes.

**** not accepting new members***
1 provider also accepts Medicaid
2 e-prescribing capabilities
3 preferred cost-share provider
4 part time at this location

**** no aceptan nuevos afiliados***
1 proveedor también acepta Medicaid
2 capacidades para recetas eléctronicas
3 proveedor con costo compartido preferido
4 medio tiempo en este centro

1119531
Garcia, Luis I MD[4]
725 Rodel Cv
Lake Mary, FL 32746
(407) 650-1300
Spanish

1119531
Garcia, Luis I MD[4]
7404 Red Bug Lake Rd
Oviedo, FL 32765
(407) 650-1300
Spanish

1037855
Guguchev, Pavel Atanassov MD[1,2]
795 Primera Blvd
Lake Mary, FL 32746
(407) 738-4200

1083711
Mondal, Sambit MD[1,2]
1355 S International Pkwy Ste 1481
Lake Mary, FL 32746
(407) 915-5643
Hindi, Sign Language

1083711
Mondal, Sambit MD[1,2]
251 Maitland Ave Ste 116
Altamonte Springs, FL 32701
(407) 915-5643
Hindi, Sign Language

1083711
Mondal, Sambit MD[1,2]
450 W State Rd 434 Ste 3010
Longwood, FL 32750
(407) 915-5643
Hindi, Sign Language

1083711
Mondal, Sambit MD[1,2]
4901 International Pkwy Ste 1031
Sanford, FL 32771
(407) 915-5643
Hindi, Sign Language

1130244
Pena, Rafael E MD[1,2]
1331 S International Pkwy Ste 1261
Lake Mary, FL 32746
(407) 444-4848

1074498
Taylor, Peter MD[1,2,4]
795 Primera Blvd
Lake Mary, FL 32746
(407) 738-4200

Clinical Neuropsychologist

1176377
Boilini, Henry A MD[1,2]
455 W Warren Ave
Longwood, FL 32750
(407) 262-2220
German, Greek, Modern, Hebrew, Hindi, Spanish

1219623
Jerome, Stephanie PHD[1,2]
410 Waymont Court
Lake Mary, FL 32746
(407) 303-8877
Sign Language

Clinical Social Worker

1182596
Congdon, David LCSW[1]
632 Maitland Ave
Altamonte Springs, FL 32701
(407) 875-5704

1153036
Echeverry, Victoria E LCSW
407 Wekiva Springs Rd Ste 104
Longwood, FL 32779
(407) 222-4207

1119816
Kekenak, Mirta MSW[1,2]
801 International Pkwy Floor 5
Lake Mary, FL 32746
(407) 989-0025

1113455
Smith, Nancy LCSW[*]
455 Douglas Ave Ste 2255M
Altamonte Springs, FL 32714
(407) 682-6992

1213149
Solorzano, Sarah LCSW[1]
805 Currency Cr
Lake Mary, FL 32746
(407) 804-6133

Seminole

Specialists are common to all plans. Los especialistas son comunes a todos los planes.

**** not accepting new members***
1 provider also accepts Medicaid
2 e-prescribing capabilities
3 preferred cost-share provider
4 part time at this location

**** no aceptan nuevos afiliados***
1 proveedor también acepta Medicaid
2 capacidades para recetas eléctronicas
3 proveedor con costo compartido preferido
4 medio tiempo en este centro

1101073
Wallick, Sarene M LCSW*
650 Maitland Ave
Altamonte Springs, FL 32701
(407) 975-0400

Colon & Rectal Surgery Physician

1071897
Albert, Matthew MD 1,2
661 E Altamonte Dr Ste 222
Altamonte Springs, FL 32701
(407) 303-2615
Spanish

1176587
Bianchi, Eilis Maria MD 1,2
1000 Executive Dr
Oviedo, FL 32765
(407) 384-7388
Spanish

1167681
Ferrara, Marco MD1,2
661 E Altamonte Dr Ste 120
Altamonte Springs, FL 32701
(407) 422-3790

1165521
Galante, Daniel DO1,2
661 East Altamonte Dr Ste 222
Altamonte Springs, FL 32701
(407) 303-2615
Sign Language

1165521
Galante, Daniel DO1,2
8000 Red Bug Lake Rd Ste 290
Oviedo, FL 32765
(407) 303-2615
Sign Language

1096749
Gallagher, Joseph MD1
4106 West Lake Mary Blvd Ste 213
Lake Mary, FL 32746
(407) 422-3790

1153369
Kelly, Justin MD1,2
661 East Altamonte Dr Ste 222
Altamonte Springs, FL 32701
(407) 303-2615
French, Sign Language

1104592
Nassif, George DO1,2
661 East Altamonte Dr Ste 222
Altamonte Springs, FL 32701
(407) 303-2615
Sign Language

1096825
Soliman, Mark K MD 1,2,4
661 E Altamonte Dr Ste 120
Altamonte Springs, FL 32701
(407) 422-3790

1160442
Tilahun, Yaphet MD1,2
661 East Altamonte Dr Ste 222
Altamonte Springs, FL 32701
(407) 303-2615
Sign Language

Critical Care Medicine (Internal Medicine) Physician

1169701
Chaudhari, Parimalkumar MD
515 West State Rd 434 Ste 203
Longwood, FL 32750
(407) 265-7775
Hindi

1132487
Gielow, Anthony DO
521 West State Rd 434 Ste 110
Longwood, FL 32750
(407) 649-6884
Sign Language

Dermatology Physician

1105418
Gelikman, Grigory MD 1,2
106 Boston Ave Ste 100
Altamonte Springs, FL 32701
(407) 846-7546
Russian

Seminole

Specialists are common to all plans. Los especialistas son comunes a todos los planes.

**** not accepting new members***
1 provider also accepts Medicaid
2 e-prescribing capabilities
3 preferred cost-share provider
4 part time at this location

**** no aceptan nuevos afiliados***
1 proveedor también acepta Medicaid
2 capacidades para recetas eléctronicas
3 proveedor con costo compartido preferido
4 medio tiempo en este centro

1105418
Gelikman, Grigory MD 1,2
1403 Medical Plaza Dr Ste 107
Sanford, FL 32771
(407) 846-7546
Russian

1066614
Steppie, Michael W MD[1,2]
106 Boston Ave Sutie 100
Altamonte Springs, FL 32701
(407) 846-7546
Spanish

1066614
Steppie, Michael W MD[1,2]
1403 Medical Plaza Dr Ste 107
Sanford, FL 32771
(407) 846-7546
Spanish

ENDOCRINOLOGY, DIABETES &METABOLISM PHYSICIAN (SPECIALIST)

1019239
Ansara, Maha F MD[1]
752 Stirling Center Place Ste 1008
Lake Mary, FL 32746
(407) 333-1212
Arabic

1005763
Roberts, Victor L MD 1,2
766 N Sun Dr Ste 2060
Lake Mary, FL 32746
(407) 936-3860
Spanish

1219838
Swathi, Sista MD[1,2]
755 Rinehart Rd Ste 100
Lake Mary, FL 32746
(407) 320-9960
Telugu

Environmental Modification Occupational Therapist

1233866
Banister, Lisa PT[1]
901 Clark St
Oviedo, FL 32765
(407) 359-5693

1233944
Colombo, Kirsten OT[1]
901 Clark St
Oviedo, FL 32765
(407) 359-5693

Female Pelvic Medicine and Recon Surgery (OBGYN) Physician

1079758
Kudish, Bela MD[1,2]
8400 Red Bug Lake Rd Ste 2090
Oviedo, FL 32765
(407) 982-4852
Russian

Female Pelvic Medicine and Recon Surgery (Urology) Physician

1079758
Kudish, Bela MD[1,2]
8400 Red Bug Lake Rd Ste 2090
Oviedo, FL 32765
(407) 982-4852
Russian

Gastroenterology Physician

FS14202
Coppola, Anthony J MD[1,2,4]
1000 West Broadway St Ste 216
Oviedo, FL 32765
(407) 260-6000

FS14202
Coppola, Anthony J MD[1,2,4]
515 West State Rd 434 Ste 110A
Longwood, FL 32750
(407) 260-6000

Seminole

Specialists are common to all plans. Los especialistas son comunes a todos los planes.

**** not accepting new members***
1 provider also accepts Medicaid
2 e-prescribing capabilities
3 preferred cost-share provider
4 part time at this location

**** no aceptan nuevos afiliados***
1 proveedor también acepta Medicaid
2 capacidades para recetas eléctronicas
3 proveedor con costo compartido preferido
4 medio tiempo en este centro

1087370
Covelli, Christina R MD 1,2
725 Rodel Cove 2nd Floor
Lake Mary, FL 32746
(321) 842-4750

1113027
Ekici, Sedat T MD[1,2]
1000 Executive Dr #6
Oviedo, FL 32765
(407) 384-7388

1113027
Ekici, Sedat T MD[1,2]
1403 Medical Plaza Dr Ste 206
Sanford, FL 32771
(407) 384-7388

1155712
Frazier, Rosita MD[1,2]
623 Maitland Ave Ste 2200
Altamonte Springs, FL 32701
(407) 830-8661
Spanish

1155712
Frazier, Rosita MD[1,2]
8000 Red Bug Lake Rd Ste 226
Oviedo, FL 32765
(407) 830-8661
Spanish

1023436
Gaddipati, Kalyani MD 1
917 Rinehart Rd Ste 2051
Lake Mary, FL 32746
(407) 936-2444
French, Telugu

1233107
Georgostathis, Dimitrios MD[1,2]
661 E Altamonte Dr Ste 222
Altamonte Springs, FL 32701
(407) 303-3081
Greek, Modern, Sign Language

1233107
Georgostathis, Dimitrios MD[1,2]
8000 Red Bug Lake Rd Ste 210
Oviedo, FL 32765
(407) 303-3081
Greek, Modern, Sign Language

1088908
Gupta, Vishal MD[2]
795 Primera Blvd Ste 1001
Lake Mary, FL 32746
(407) 749-6656
Sign Language

1058557
Hilal, Raouf E MD[1,4]
4106 W Lake Mary Blvd Ste 305
Lake Mary, FL 32746
(407) 644-4014
Arabic, Spanish

1063778
Ilagan, Marlon MD 1,*,4
7432 Red Bug Lake Rd
Oviedo, FL 32765
(407) 896-1726
Chinese, Filipino (philipino), Mandarin

1072712
Inayat, Irteza MD[1,2]
661 East Altamonte Dr Ste 222
Altamonte Springs, FL 32701
(407) 303-3081
Hindi, Sign Language, Urdu

1072712
Inayat, Irteza MD[1,2]
8000 Red Bug Lake Rd Ste 209
Oviedo, FL 32765
(407) 646-7015
Hindi, Sign Language, Urdu

1005892
Katz, Barry R MD[1]
623 Maitland Ave Ste 2200
Altamonte Springs, FL 32701
(407) 830-8661
Sign Language

1009425
Kirtane, Prafulla MD 1,2
210 N Westmonte Dr
Altamonte Springs, FL 32714
(407) 788-7844

Specialists are common to all plans. Los especialistas son comunes a todos los planes.

**** not accepting new members***
1 provider also accepts Medicaid
2 e-prescribing capabilities
3 preferred cost-share provider
4 part time at this location

**** no aceptan nuevos afiliados***
1 proveedor también acepta Medicaid
2 capacidades para recetas eléctronicas
3 proveedor con costo compartido preferido
4 medio tiempo en este centro

1063275
Lin, Anthony C MD 1,2,4
1000 West Broadway St Ste 216
Oviedo, FL 32765
(407) 260-6000

1063275
Lin, Anthony C MD 1,2,4
515 W State Rd 434 Ste 110A
Longwood, FL 32750
(407) 260-6000

1003333
Mallaiah, Lenkala R MD[1]
311 N Mangoustine Ave
Sanford, FL 32771
(407) 321-4570

1145869
Martinez, Ian MD[2]
2572 West State Rd 426 Ste 1000
Oviedo, FL 32765
(407) 478-0882

1040132
Mayoral, William MD 1,*,4
4106 W Lake Mary Blvd Ste 201
Lake Mary, FL 32746
(407) 896-1726
Spanish

1040132
Mayoral, William MD 1,*,4
7432 Red Bug Lake Rd
Oviedo, FL 32765
(407) 896-1726
Spanish

1058559
Mushahwar, Andria M MD[1,2,4]
4106 W Lake Mary Blvd Ste 305
Lake Mary, FL 32746
(407) 644-4014

1198285
Naveed, Mariam MD 1,2
661 East Altamonte Dr Ste 222
Altamonte Springs, FL 32701
(407) 303-3081
Sign Language

1198285
Naveed, Mariam MD 1,2
917 Rinehart Rd Ste 1001
Lake Mary, FL 32746
(407) 833-9195
Sign Language

1142316
Panzarella, Paul S MD 1,2,4
4106 W Lake Mary Blvd Ste 305
Lake Mary, FL 32746
(407) 644-4014

1060579
Popli, Raaj K MD[1,4]
623 Maitland Ave Ste 2200
Altamonte Springs, FL 32701
(407) 830-8661
Sign Language

1060579
Popli, Raaj K MD[1,4]
8000 Red Bug Lake Rd Ste 226
Oviedo, FL 32765
(407) 830-8661
Sign Language

1059551
Quagliata, Joseph J MD 1,2,4
4106 W Lake Mary Blvd Ste 305
Lake Mary, FL 32746
(407) 644-4014

1155272
Rafiq, Ehsan MD[1,2,*,4]
4106 W Lake Mary Blvd Ste 201
Lake Mary, FL 32746
(407) 896-1726
Hindi, Persian, Modern, Punjab, Urdu

1155272
Rafiq, Ehsan MD[1,2,*,4]
7432 Red Bug Lake Rd
Oviedo, FL 32765
(407) 896-1726
Hindi, Persian, Modern, Punjab, Urdu

1242314
Ramani, Kamini MD[1,2]
1403 Medical Plaza Dr Ste 206
Sanford, FL 32771
(407) 384-7388

Seminole

Specialists are common to all plans. Los especialistas son comunes a todos los planes.

**** not accepting new members***
1 provider also accepts Medicaid
2 e-prescribing capabilities
3 preferred cost-share provider
4 part time at this location

**** no aceptan nuevos afiliados***
1 proveedor también acepta Medicaid
2 capacidades para recetas eléctronicas
3 proveedor con costo compartido preferido
4 medio tiempo en este centro

1060578
Reddy, Sanjay K MD[1,4]
623 Maitland Ave Ste 2200
Altamonte Springs, FL 32701
(407) 830-8661

1060578
Reddy, Sanjay K MD[1,4]
8000 Red Bug Lake Rd Ste 226
Oviedo, FL 32765
(407) 830-8661

1060676
Santos, Leonor MD[1,2]
1403 Medical Plaza Dr Ste 206
Sanford, FL 32771
(407) 384-7388

1052309
Seela, Srinivas MD[1,4]
360 Douglas Ave
Altamonte Springs, FL 32714
(407) 384-7388
Hindi, Telugu

1179283
Shamoun, Dany MD[2]
795 Primera Blvd Ste 1001
Lake Mary, FL 32746
(407) 749-6656
Sign Language

1056154
Sheela, Harinath MD 1,4
360 Douglas Ave
Altamonte Springs, FL 32714
(407) 384-7388
Hindi, Telugu

1210419
Sheinman, Marc DO[1,2]
661 E Altamonte Dr Ste 222
Altamonte Springs, FL 32701
(407) 303-3081
Spanish

1006020
Shephard, Harry H MD 1,4
623 Maitland Ave Ste 2200
Altamonte Springs, FL 32701
(407) 830-8661
Spanish

1006020
Shephard, Harry H MD 1,4
8000 Red Bug Lake Rd Ste 226
Oviedo, FL 32765
(407) 830-8661
Spanish

SX95300
Shultz, Robert DO[2]
8000 Red Bug Lake Rd Ste 226
Oviedo, FL 32765
(407) 830-8661
Sign Language

1006030
Straker, Richard J MD 1,4
623 Maitland Ave Ste 2200
Altamonte Springs, FL 32701
(407) 830-8661

1006030
Straker, Richard J MD 1,4
8000 Red Bug Lake Rd Ste 226
Oviedo, FL 32765
(407) 830-8661

1040364
Webster, Joseph L MD 1,2
1403 Medical Plaza Dr Ste 206
Sanford, FL 32771
(407) 384-7388

1202643
Zapatier, Jorge Antonio MD[1,2]
1355 International Pkwy Ste 1461
Lake Mary, FL 32746
(407) 830-8661
Spanish

1202643
Zapatier, Jorge Antonio MD[1,2]
623 Maitland Ave Ste 2200
Altamonte Springs, FL 32701
(407) 830-8661
Spanish

Seminole

Specialists are common to all plans. Los especialistas son comunes a todos los planes.

**** not accepting new members***
1 provider also accepts Medicaid
2 e-prescribing capabilities
3 preferred cost-share provider
4 part time at this location

**** no aceptan nuevos afiliados***
1 proveedor también acepta Medicaid
2 capacidades para recetas eléctronicas
3 proveedor con costo compartido preferido
4 medio tiempo en este centro

Gynecologic Oncology Physician

1159465
Seward, Shelly M MD 1,2
210 Rinehart Rd
Lake Mary, FL 32746
(321) 841-8393
Sign Language

Hospitalist Physician

1143914
Enyart, Thomas DO[1,2]
719 Rodel Cove
Lake Mary, FL 32746
(407) 635-3240

Infectious Disease Physician

1180696
Al Wohoush, Iba MD
521 State Rd 434 Ste 305
Longwood, FL 32750
(407) 423-1039
Arabic, Sign Language

1026345
Alvarado, Fernando MD[1,2,*,4]
685 Palm Springs Dr Ste 2A
Altamonte Springs, FL 32701
(407) 830-5577

1004167
Dejesus, Edwin MD 1,2,4
685 Palm Springs Dr
Altamonte Springs, FL 32701
(407) 647-3960
Sign Language, Spanish

1133384
Fox, Jarod MD[4]
515 State Rd 434 Ste 203
Longwood, FL 32750
(407) 423-1039

1077274
Hinestrosa, Federico MD[1,2]
685 Palm Springs Dr
Altamonte Springs, FL 32701
(407) 647-3960
Sign Language

1007156
Licitra, Carmelo M MD 1,4
515 W State Rd 434 Ste 203
Longwood, FL 32750
(407) 423-1039

1211301
Noor, Salman MD[1,2]
521 W State Rd 434 Ste 305
Longwood, FL 32750
(407) 423-1039

1147519
Rolle, Charlotte-Paige M MD[1,2]
685 Palm Springs Dr
Altamonte Springs, FL 32701
(407) 647-3960
Sign Language

1121480
Sanchez, Edgar H MD
521 W State Rd 434 Ste 105
Longwood, FL 32750
(407) 423-1039
Filipino (philipino)

1121480
Sanchez, Edgar H MD
521 W State Rd 434 Ste 305
Longwood, FL 32750
(407) 351-5384
Filipino (philipino)

1033485
Sniffen, Jason C DO 1,2,*,4
685 Palm Springs Dr Ste 2A
Altamonte Springs, FL 32701
(407) 830-5577

1096238
Thomas, Ashley MD[1,4]
521 W State Rd 434 Ste 305
Longwood, FL 32750
(407) 423-1039

Interventional Cardiology Physician

1071612
Arias Giraldo, Jose MD 1,2
689 E Altamonte Dr
Altamonte Springs, FL 32701
(407) 894-4474
Spanish

1088262
Arora, Nipun MD[1,2]
1355 S International Pkwy Ste 1481
Lake Mary, FL 32746
(407) 915-5643
Hindi, Sign Language

Specialists are common to all plans. Los especialistas son comunes a todos los planes.

**** not accepting new members***
1 provider also accepts Medicaid
2 e-prescribing capabilities
3 preferred cost-share provider
4 part time at this location

**** no aceptan nuevos afiliados***
1 proveedor también acepta Medicaid
2 capacidades para recetas eléctronicas
3 proveedor con costo compartido preferido
4 medio tiempo en este centro

1088262
Arora, Nipun MD[1,2]
251 Maitland Ave Ste 116
Altamonte Springs, FL 32701
(407) 915-5643
Hindi, Sign Language

1088262
Arora, Nipun MD[1,2]
450 W State Rd 434 Ste 3010
Longwood, FL 32750
(407) 915-5643
Hindi, Sign Language

1088262
Arora, Nipun MD[1,2]
4901 International Pkwy Ste 1031
Sanford, FL 32771
(407) 915-5643
Hindi, Sign Language

1060735
Baiju, Pradip B MD 1,2,4
1385 W State Rd 434 Ste 206
Longwood, FL 32750
(407) 730-8970

1060680
Franceschi, Alejandro MD[1,2]
689 E Altamonte Dr
Altamonte Springs, FL 32701
(407) 894-4474
Sign Language, Spanish

1170775
Ghumman, Muhammad MD
521 West State Rd 434
Longwood, FL 32750
(321) 841-6444
Punjab, Urdu

1081416
Kim, Chin MD[1,2]
2984 Alafaya Trail Ste 1000
Oviedo, FL 32765
(407) 894-4474
Sign Language

1075943
Kunamneni, Prabhakara MD[1,*,4]
4901 International Pkwy Ste 1031
Sanford, FL 32771
(352) 343-1158

1162836
Mercado, Caleb MD[1,2]
795 Primera Blvd
Lake Mary, FL 32746
(407) 738-4200

1032527
Seifein, Hani MD[1,2]
2984 Alafava Trail Ste 1000
Oviedo, FL 32765
(407) 894-4474
Arabic, French

1032527
Seifein, Hani MD[1,2]
689 E Altamonte Dr
Altamonte Springs, FL 32701
(407) 894-4474
Arabic, French

1077753
Shah, Rajesh A MD[1,2]
1355 S International Pkwy Ste 1481
Lake Mary, FL 32746
(407) 915-5643
Gujarati, Sign Language

1077753
Shah, Rajesh A MD[1,2]
251 Maitland Ave Ste 116
Altamonte Springs, FL 32701
(407) 915-5643
Gujarati, Sign Language

1077753
Shah, Rajesh A MD[1,2]
450 W State Rd 434 Ste 3010
Longwood, FL 32750
(407) 915-5643
Gujarati, Sign Language

1077753
Shah, Rajesh A MD[1,2]
4901 International Pkwy Ste 1031
Sanford, FL 32771
(407) 915-5643
Gujarati, Sign Language

1059775
Verma, Vikas MD[1,2]
1355 S International Pkwy Ste 1481
Lake Mary, FL 32746
(407) 915-5643
Hindi, Sign Language

Seminole

Specialists are common to all plans. Los especialistas son comunes a todos los planes.

**** not accepting new members***
1 provider also accepts Medicaid
2 e-prescribing capabilities
3 preferred cost-share provider
4 part time at this location

**** no aceptan nuevos afiliados***
1 proveedor también acepta Medicaid
2 capacidades para recetas eléctronicas
3 proveedor con costo compartido preferido
4 medio tiempo en este centro

1059775
Verma, Vikas MD[1,2]
251 Maitland Ave Ste 116
Altamonte Springs, FL 32701
(407) 915-5643
Hindi, Sign Language

1059775
Verma, Vikas MD[1,2]
450 W State Rd 434 Ste 3010
Longwood, FL 32750
(407) 915-5643
Hindi, Sign Language

1059775
Verma, Vikas MD[1,2]
4901 International Pkwy Ste 1031
Sanford, FL 32771
(407) 915-5643
Hindi, Sign Language

1004004
Weaver, Curtis MD[1,2]
689 E Altamonte Dr
Altamonte Springs, FL 32701
(407) 894-4474
Sign Language

1008698
Weinstock, Barry S MD 2,4
450 West Central Pkwy
Altamonte Springs, FL 32714
(407) 767-8554

Maternal & Fetal Medicine Physician

1023381
Al-Malt, Ahmed MD[1,2]
661 East Altamonte Dr Ste 318
Altamonte Springs, FL 32701
(407) 662-0560
Arabic, Sign Language

1023381
Al-Malt, Ahmed MD[1,2]
755 Rinehart Ste 100
Lake Mary, FL 32746
(407) 897-3737
Arabic, Sign Language

1219702
Baacke, Keri MD[1,2]
661 E Altamonte Dr Ste 318
Altamonte Springs, FL 32701
(407) 622-0560
Sign Language

1234786
Berryman, Kathryn E MD[1,2]
661 E Altamonte Dr Ste 318
Altamonte Springs, FL 32701
(407) 622-0560
Sign Language

1124777
Fareeduddin, Rizwana MD[1,2]
661 E Altamonte Dr Ste 318
Altamonte Springs, FL 32701
(407) 622-0560
Sign Language

1060613
Humphrey, Rachel G MD[1,2]
661 E Altamonte Dr Ste 318
Altamonte Springs, FL 32701
(407) 622-0560
Sign Language

1245178
Schrufer Poland, Tabitha L MD[1,2]
661 East Altamonte Dr Ste 318
Altamonte Springs, FL 32701
(407) 622-0560

1245178
Schrufer Poland, Tabitha L MD[1,2]
755 Rinehart Ste 100
Lake Mary, FL 32746
(407) 897-3737

Medical Oncology Physician

1142975
Ajaz, Bushra MD
2100 West First St
Oviedo, FL 32765
(407) 901-9076

1142975
Ajaz, Bushra MD
658 Oviedo Medical Dr
Oviedo, FL 32765
(407) 901-9076

Seminole

Specialists are common to all plans. Los especialistas son comunes a todos los planes.

**** not accepting new members***
1 provider also accepts Medicaid
2 e-prescribing capabilities
3 preferred cost-share provider
4 part time at this location

**** no aceptan nuevos afiliados***
1 proveedor también acepta Medicaid
2 capacidades para recetas eléctronicas
3 proveedor con costo compartido preferido
4 medio tiempo en este centro

1034277
Cabeza, Rene MD[1,2,4]
2100 W First St
Sanford, FL 32771
(407) 323-2250
Sign Language, Spanish

1034277
Cabeza, Rene MD[1,2,4]
658 Oviedo Medical Dr
Oviedo, FL 32765
(407) 901-9076
Sign Language, Spanish

1087086
Constantino, Susan M MD[*,4]
210 Rinehart Rd
Lake Mary, FL 32746
(321) 843-2100

1243188
Francis, Jawad E MD 1,2
894 E Altamonte Dr
Altamonte Springs, FL 32701
(407) 834-5151
Arabic

1180272
McHayleh, Wassim MD 1,2
601 East Altamonte Dr Ste 100
Altamonte Springs, FL 32701
(407) 834-5151
Arabic, French, Sign Language

1180272
McHayleh, Wassim MD 1,2
661 East Altamonte Dr Ste 231
Altamonte Springs, FL 32701
(407) 303-5214
Arabic, French, Sign Language

1076892
Mekhail, Tarek MD[1,2]
894 East Altamonte Dr
Altamonte Springs, FL 32701
(407) 834-5151
Arabic, Sign Language, Spanish

1121274
Mery, Giselle MD[1,2,4]
2100 West First St
Sanford, FL 32771
(407) 323-2250

1121274
Mery, Giselle MD[1,2,4]
658 Oviedo Medical Dr
Oviedo, FL 32765
(407) 901-9076

1053643
Nair, Santosh M MD 1,4
2100 West First St
Sanford, FL 32771
(386) 774-1223

1053643
Nair, Santosh M MD 1,4
658 Oviedo Medical Dr
Oviedo, FL 32765
(407) 901-9076

LS18003
Ortega, Gregory L MD 1,2,4
2100 W First St
Sanford, FL 32771
(407) 323-2250
Spanish

LS18003
Ortega, Gregory L MD 1,2,4
658 Oviedo Medical Dr
Oviedo, FL 32765
(407) 901-9076
Spanish

1164947
Pardo Ruiz, Wandaly MD[1,2]
2100 West First St
Sanford, FL 32771
(407) 323-2250
Spanish

1164947
Pardo Ruiz, Wandaly MD[1,2]
658 Oviedo Medical Dr
Oviedo, FL 32765
(407) 901-9076
Spanish

1087628
Ropheo Lazo Paras, Roderick MD[1,2]
2100 West First St
Sanford, FL 32771
(407) 323-2250

Specialists are common to all plans. Los especialistas son comunes a todos los planes.

**** not accepting new members***
1 provider also accepts Medicaid
2 e-prescribing capabilities
3 preferred cost-share provider
4 part time at this location

**** no aceptan nuevos afiliados***
1 proveedor también acepta Medicaid
2 capacidades para recetas eléctronicas
3 proveedor con costo compartido preferido
4 medio tiempo en este centro

1034276
Sharma, Neeraj DO 1,2,4
2100 W First St
Sanford, FL 32771
(407) 323-2250
Hindi

1034276
Sharma, Neeraj DO 1,2,4
658 Oviedo Medical Dr
Oviedo, FL 32765
(407) 901-9076
Hindi

1091929
Sheikh, Asad A MD 1,*,4
210 Rinehart Rd
Lake Mary, FL 32746
(407) 648-3800

1091929
Sheikh, Asad A MD 1,*,4
725 Rodel Cove
Lake Mary, FL 32746
(407) 648-3800

1065571
Visvalingam, Bhanu MD[1,2,4]
2100 W First St
Sanford, FL 32771
(407) 323-2250

1065571
Visvalingam, Bhanu MD[1,2]
658 Oviedo Medical Dr
Oviedo, FL 32765
(407) 901-9076

1223254
Young, Sarah MD[1,2]
210 Rinehart Rd
Lake Mary, FL 32746
(321) 843-2100
Sign Language

1060627
Zakari, Ahmed MD[1,2]
601 East Altamonte Dr Ste 100
Altamonte Springs, FL 32701
(407) 834-5151
Arabic, French, Sign Language

1060627
Zakari, Ahmed MD[1,2]
894 E Altamonte Dr
Altamonte Springs, FL 32701
(407) 834-5151
Arabic, French, Sign Language

MOHS - Micrographic Surgery Physician

1066614
Steppie, Michael W MD[1,2]
106 Boston Ave Sutie 100
Altamonte Springs, FL 32701
(407) 846-7546
Spanish

1066614
Steppie, Michael W MD[1,2]
1403 Medical Plaza Dr Ste 107
Sanford, FL 32771
(407) 846-7546
Spanish

Nephrology Physician

1064538
Afzal, Fuad MD[1]
1355 International Pkwy S Ste 1491
Lake Mary, FL 32746
(407) 265-2540
Urdu

1064538
Afzal, Fuad MD[1]
631 Palm Springs Dr Ste 104
Altamonte Springs, FL 32701
(407) 265-2540
Urdu

1064538
Afzal, Fuad MD[1]
775 Gateway Dr Ste 1010
Altamonte Springs, FL 32714
(407) 265-2540
Urdu

1063202
Awosika, Banji O MD 1,*,4
587 E State Rd 434 Unit 1011
Longwood, FL 32750
(407) 297-8408
Spanish

Specialists are common to all plans. Los especialistas son comunes a todos los planes.

**** not accepting new members***
1 provider also accepts Medicaid
2 e-prescribing capabilities
3 preferred cost-share provider
4 part time at this location

**** no aceptan nuevos afiliados***
1 proveedor también acepta Medicaid
2 capacidades para recetas eléctronicas
3 proveedor con costo compartido preferido
4 medio tiempo en este centro

1027051
Bommineni, Vasudeva R MD[1,2,*]
685 Palm Springs Dr Ste 1-B
Altamonte Springs, FL 32701
(407) 339-4447
Hindi, Telugu

1147863
Husain, Sayed M MD 1,2,4
1355 International Pkwy S Ste 1491
Lake Mary, FL 32746
(407) 265-2540

1147863
Husain, Sayed M MD 1,2,4
305 North Mangoustine Ave Ste 200
Sanford, FL 32771
(407) 265-2540

1147863
Husain, Sayed M MD 1,2,4
631 Palm Springs Dr Ste 104
Altamonte Springs, FL 32701
(407) 265-2540

1147863
Husain, Sayed M MD 1,2
658 Oveido Medical Dr
Oviedo, FL 32765
(407) 265-2540

1094431
Malik, Muhammad Adnan MD[1,2,*,4]
587 E State Rd 434 Unit 1011
Longwood, FL 32750
(407) 297-8408

1080697
Maya, Ivan Dario MD 1,2
766 N Sun Dr Ste 3030
Lake Mary, FL 32746
(407) 444-2800

1104161
Octaviani, Clarylee MD 1,2
659 Douglas Ave
Altamonte Springs, FL 32714
(407) 274-9777
Sign Language, Spanish

1004298
Rodriguez, Alfred MD[1]
766 N Sun Dr Ste 3030
Lake Mary, FL 32746
(407) 444-2800

1005458
Santini, Jose L MD[1]
766 N Sun Dr Ste 3030
Lake Mary, FL 32746
(407) 444-2800
Sign Language

1090148
Uddin, Ijlal MD[1,2]
5745 Canton Cove Ste 121
Winter Springs, FL 32708
(407) 647-2550
Sign Language, Urdu

Neurological Surgery Physician

1081601
Burry, Matthew MD[2,4]
200 N Mangoustine Ave
Sanford, FL 32771
(407) 833-7505
Sign Language

1081601
Burry, Matthew MD[2]
305 N Mangoustine Ave Ste 100
Sanford, FL 32771
(407) 322-7841
Sign Language

1081601
Burry, Matthew MD[2,4]
8400 Red Bug Lake Rd Ste 1010
Oviedo, FL 32765
(407) 833-7505
Sign Language

1208875
Hwang, Roy MD[1,2]
1403 Medical Plaza Dr Ste 102
Sanford, FL 32771
(407) 833-7505
Korean, Sign Language

1208875
Hwang, Roy MD[1,2]
305 N Mangoustine Ave
Sanford, FL 32771
(407) 833-7505
Korean, Sign Language

Seminole

Specialists are common to all plans. Los especialistas son comunes a todos los planes.

**** not accepting new members***
1 provider also accepts Medicaid
2 e-prescribing capabilities
3 preferred cost-share provider
4 part time at this location

**** no aceptan nuevos afiliados***
1 proveedor también acepta Medicaid
2 capacidades para recetas eléctronicas
3 proveedor con costo compartido preferido
4 medio tiempo en este centro

1208875
Hwang, Roy MD[1,2]
305 North Mangoustine Ave Ste 100
Sanford, FL 32771
(407) 833-7505
Korean, Sign Language

1222060
Martin, Joel R MD[1,2]
392 Rinehart Rd Ste 3050
Lake Mary, FL 32746
(321) 841-7550

1119722
Ramirez, Pedro M MD 1,2,4
978 International Pkwy Ste 1440
Lake Mary, FL 32746
(407) 624-5028
Spanish

1082549
Razack, Nizam MD[1,4]
1315 S International Pkwy Ste 1111
Lake Mary, FL 32746
(407) 206-3755

1068952
Rodas, Raul A DO[1,2]
755 Stirling Center Place
Lake Mary, FL 32746
(407) 878-3704
Spanish

Neurology Physician

1116439
Hassanzadeh, Bahareh MD[2]
392 Rinehart Rd Ste 3040
Lake Mary, FL 32746
(321) 842-2363

LS18501
Mangat, Bhupinder S MD[1,2]
1403 Medical Plaza Dr Ste 204
Sanford, FL 32771
(407) 324-5500

1102727
Panara, Ramit MD[1,2]
755 Stirling Center Place
Lake Mary, FL 32746
(407) 333-1718

1221414
Samip, Borad J MD[2]
755 Stirling Center Place
Lake Mary, FL 32746
(407) 333-1718
Gujarati, Hindi

1076990
Shanmugham, Sampathkumar MD[1,2]
755 Stirling Center Place
Lake Mary, FL 32746
(407) 333-1718

1074154
Shekhadia, Nitesh J MD[1,2]
755 Stirling Center Place
Lake Mary, FL 32746
(407) 333-1718

1236741
Sodhi, Ajeet MD[1,2]
1403 Medical Plaza Dr Ste 102
Sanford, FL 32771
(321) 346-5560
Sign Language

1236741
Sodhi, Ajeet MD[1,2]
305 N Mangoustine Ave Ste 100
Sanford, FL 32771
(407) 833-7505
Sign Language

Neuroradiology Physician

1228596
Deib, Gerard MD[1,2]
1403 Medical Plaza Dr Ste 102
Sanford, FL 32771
(321) 346-5560
Sign Language

1228596
Deib, Gerard MD[1,2]
305 N Magnolia Ave Ste 100
Sanford, FL 32771
(407) 833-7505
Sign Language

Nuclear Cardiology Physician

1093451
Akram, Kamran MD[1,4]
521 W State Rd 434 Ste 307
Longwood, FL 32750
(407) 650-1300

Specialists are common to all plans. Los especialistas son comunes a todos los planes.

**** not accepting new members***
1 provider also accepts Medicaid
2 e-prescribing capabilities
3 preferred cost-share provider
4 part time at this location

**** no aceptan nuevos afiliados***
1 proveedor también acepta Medicaid
2 capacidades para recetas eléctronicas
3 proveedor con costo compartido preferido
4 medio tiempo en este centro

Obstetrics & Gynecology Physician (Specialist)

1219665
Ahmed, Seema MD[1,2]
100 Carrigan Ave Ste 1010
Oviedo, FL 32765
(407) 303-5204
Hindi, Sign Language

1219665
Ahmed, Seema MD[1,2]
661 East Altamonte Dr Ste 318
Altamonte Springs, FL 32701
(407) 303-5204
Hindi, Sign Language

1219665
Ahmed, Seema MD[1,2]
755 Rinehart Rd Ste 100
Lake Mary, FL 32746
(407) 303-5204
Hindi, Sign Language

1219704
Balint, Lynda MD
661 E Altamonte Dr Ste 318
Altamonte Springs, FL 32701
(407) 303-5204

1219704
Balint, Lynda MD
8000 Red Bug Lake Rd Ste 260
Oviedo, FL 32765
(407) 303-1444

1193307
Bartlett, Neysa DO[1,2]
2078 Winter Springs Boulevatd
Oviedo, FL 32765
(407) 453-2072
Sign Language

1140868
Benitez Prieto, Ana M MD[1,2,*,4]
2000 Winter Springs Blvd
Oviedo, FL 32765
(407) 518-1074

1140868
Benitez Prieto, Ana M MD[1,2,*,4]
2078 Winter Springs Blvd
Oviedo, FL 32765
(407) 453-2072

1162817
Bernal, Cynthia MD
4932 W State Rd 46 Ste 1090
Sanford, FL 32771
(407) 635-3220
Sign Language, Spanish

1171319
Bernal, Cynthia P MD 1,2
1135 E State Rd 434 Ste 1001
Winter Springs, FL 32708
(407) 635-3220
Spanish

1242058
Bestoyong, Dorothy F. DO[1,2]
40 Alexandria Blvd
Oviedo, FL 32765
(321) 397-1212

1009677
Boone, Scott MD[1,2]
661 E Altamonte Dr Ste 318
Altamonte Springs, FL 32701
(407) 303-5204

1009677
Boone, Scott MD[1,2]
8000 Red Bug Lake Rd Ste 260
Oviedo, FL 32765
(407) 303-1444

1159755
Cappleman, Sarah MD 1,2
8000 Red Bug Lake Rd Ste 260
Oviedo, FL 32765
(407) 303-1444

1186203
Casiano, Luis J MD[1,2]
659 Douglas Ave
Altamonte Springs, FL 32714
(407) 274-9777
Sign Language, Spanish

1243215
Clare, Sean B MD[1,2]
8000 Red Bug Lake Rd Ste 260
Oviedo, FL 32765
(407) 303-1444
Spanish

Specialists are common to all plans. Los especialistas son comunes a todos los planes.

**** not accepting new members***
1 provider also accepts Medicaid
2 e-prescribing capabilities
3 preferred cost-share provider
4 part time at this location

**** no aceptan nuevos afiliados***
1 proveedor también acepta Medicaid
2 capacidades para recetas eléctronicas
3 proveedor con costo compartido preferido
4 medio tiempo en este centro

1219719
Crider, Mark MD[1,2]
661 E Altamonte Dr Ste 318
Altamonte Springs, FL 32701
(407) 303-5204

1219719
Crider, Mark MD[1,2]
8000 Red Bug Lake Rd Ste 260
Oviedo, FL 32765
(407) 303-1444

1241480
Dalton Ayoung, Joanna MD[1,2]
1890 W County Rd 419 Ste 2010
Oviedo, FL 32765
(407) 635-3291

1019859
Davila, Virgil A MD[1,2]
7416 Red Bug Lake Rd
Oviedo, FL 32765
(407) 381-7387

1209185
Davis, Benjamin DO[1,2]
8000 Red Bug Lake Rd Ste 260
Oviedo, FL 32765
(407) 303-1444
Sign Language

1004780
Defreese, Craig N MD 1,2
661 E Altamonte Dr Ste 224
Altamonte Springs, FL 32701
(407) 830-9000
French, Sign Language

1069634
Denardis, Michael R DO[1,2,4]
2000 Winter Springs Blvd
Oviedo, FL 32765
(407) 518-1074

1069634
Denardis, Michael R DO[1,2,4]
2078 Winter Springs Blvd
Oviedo, FL 32765
(407) 453-2072

1226881
Fuchs, Anna DO[1,2]
345 Jupiter Lakes Blvd Ste 200
Oviedo, FL 32765
(561) 741-1957
Russian, Spanish

1180565
Gottschalk, Kathryn DO[1,2]
8400 Red Bug Lake Rd Ste 2010
Oviedo, FL 32765
(321) 304-6249

1217453
Guzman, Angela MD 1,2
2078 Winter Springs Blvd
Oviedo, FL 32765
(407) 453-2072

1133197
Henry, Roseanne MD 1,2
2078 Winter Springs Blvd
Oviedo, FL 32765
(407) 518-1074

1219801
Hill, David MD[1,2]
8000 Red Bug Lake Rd Ste 260
Oviedo, FL 32765
(407) 303-1444
Sign Language, Spanish

1229961
Kasper, Bradley DO[1,2]
2078 Winter Springs Blvd
Oviedo, FL 32765
(407) 453-2072

1157046
Locklear, Brandon MD 1,2
550 E State Rd 434
Longwood, FL 32750
(407) 635-3026

1092462
Mayne, Marilyn A DO 1,2
661 East Altamonte Dr Ste 318
Altamonte Springs, FL 32701
(407) 303-5204
Sign Language

Seminole

Specialists are common to all plans. Los especialistas son comunes a todos los planes.

**** not accepting new members***
1 provider also accepts Medicaid
2 e-prescribing capabilities
3 preferred cost-share provider
4 part time at this location

**** no aceptan nuevos afiliados***
1 proveedor también acepta Medicaid
2 capacidades para recetas eléctronicas
3 proveedor con costo compartido preferido
4 medio tiempo en este centro

1092462
Mayne, Marilyn A DO[1,2]
755 Rinehart Rd Ste 100
Lake Mary, FL 32746
(407) 303-5204
Sign Language

1092462
Mayne, Marilyn A DO[1,2]
8000 Red Bug Lake Rd Ste 260
Oviedo, FL 32765
(407) 303-1444
Sign Language

1214187
Mercado, Jose MD[1,2]
785 Primera Blvd Ste 1031
Lake Mary, FL 32746
(407) 834-8111
Sign Language

SZ48900
Mitchell, Cordell MD[1]
974 Douglas Ave Ste 102
Altamonte Springs, FL 32714
(407) 862-1550

1177813
Mutch, Robert DO[1,2]
661 East Altamonte Dr Ste 318
Altamonte Springs, FL 32701
(407) 303-5204
Sign Language

1177813
Mutch, Robert DO[1,2]
755 Rinehart Rd Ste 100
Lake Mary, FL 32746
(407) 303-5204
Sign Language

1177813
Mutch, Robert DO[1,2]
8000 Red Bug Lake Rd Ste 260
Oviedo, FL 32765
(407) 303-1444
Sign Language

1175404
Osborne, Amy E MD[1,2]
1071 South Sun Dr Ste 1043
Lake Mary, FL 32746
(407) 333-1616

1175404
Osborne, Amy E MD[1,2]
2078 Winter Springs Blvd
Oviedo, FL 32765
(407) 453-2072

1209937
Ossin, David MD[1,2]
8400 Red Bug Lake Rd Ste 2050
Oviedo, FL 32765
(407) 751-2868
Sign Language

1091841
Palazzolo, Mark R DO[1,2,4]
2000 Winter Springs Blvd
Oviedo, FL 32765
(407) 518-1074

1091841
Palazzolo, Mark R DO[1,2,4]
2078 Winter Springs Blvd
Oviedo, FL 32765
(407) 453-2072

1005001
Parker, John V MD[1]
785 Primera Blvd Ste 1031
Lake Mary, FL 32746
(407) 830-8039

1029846
Patil, Gargey MD[1,2]
661 East Altamonte Dr Ste 318
Altamonte Springs, FL 32701
(407) 303-5204

1029846
Patil, Gargey MD[1,2]
8000 Red Bug Lake Rd Ste 260
Oviedo, FL 32765
(407) 303-1444

1192256
Pierre-Lambert, Carhine MD[1,2]
1071 South Sun Dr Ste 1043
Lake Mary, FL 32746
(407) 333-1616

Seminole

Specialists are common to all plans. Los especialistas son comunes a todos los planes.

**** not accepting new members***
1 provider also accepts Medicaid
2 e-prescribing capabilities
3 preferred cost-share provider
4 part time at this location

**** no aceptan nuevos afiliados***
1 proveedor también acepta Medicaid
2 capacidades para recetas eléctronicas
3 proveedor con costo compartido preferido
4 medio tiempo en este centro

1011364
Qadri, Jowairia MD[1]
661 E Altamonte Dr Ste 213
Altamonte Springs, FL 32701
(407) 339-1519
Urdu

1219810
Ramnarine, Varsha MD [1,2]
661 East Altamonte Dr Ste 318
Altamonte Springs, FL 32701
(407) 303-5204

1219810
Ramnarine, Varsha MD [1,2]
755 Rinehart Rd Ste 100
Lake Mary, FL 32746
(407) 303-5204

1221575
Rehman, Subhia MD [1,2]
661 East Altamonte Dr Ste 318
Altamonte Springs, FL 32701
(407) 303-5204
Arabic, Italian, Multilingual, Sign Language, Urdu

1221575
Rehman, Subhia MD [1,2]
755 Rinehart Rd Ste 100
Lake Mary, FL 32746
(407) 303-5204
Arabic, Italian, Multilingual, Sign Language, Urdu

1221575
Rehman, Subhia MD [1,2]
8000 Red Bug Lake Rd Ste 260
Oviedo, FL 32765
(407) 303-1444
Arabic, Italian, Multilingual, Sign Language, Urdu

1147481
Rogers, Mamie MD[1,2]
661 E Altamonte Dr Ste 318
Altamonte Springs, FL 32701
(407) 303-5204
Sign Language

1147481
Rogers, Mamie MD[1,2]
755 Rinehart Rd Ste 100
Lake Mary, FL 32746
(407) 303-5204
Sign Language

1147481
Rogers, Mamie MD[1,2]
8000 Red Bug Lake Rd Ste 260
Oviedo, FL 32765
(407) 303-1444
Sign Language

1141021
Roman Hernandez, Xavier MD[1,2]
661 East Altamonte Dr Ste 318
Altamonte Springs, FL 32701
(407) 303-5204
Sign Language, Spanish

1141021
Roman Hernandez, Xavier MD[1,2]
755 Rinehart Rd Ste 100
Lake Mary, FL 32746
(407) 303-5204
Sign Language, Spanish

1141021
Roman Hernandez, Xavier MD[1,2]
8000 Red Bug Lake Rd Ste 260
Oviedo, FL 32765
(407) 303-1444
Sign Language, Spanish

1193415
Sierra Rios, Kanisha MD[1,2]
1071 South Sun Dr Ste 1043
Lake Mary, FL 32746
(407) 333-1616

1193415
Sierra Rios, Kanisha MD[1,2]
2078 Winter Springs Blvd
Oviedo, FL 32765
(407) 453-2072

Specialists are common to all plans. Los especialistas son comunes a todos los planes.

**** not accepting new members***
1 provider also accepts Medicaid
2 e-prescribing capabilities
3 preferred cost-share provider
4 part time at this location

**** no aceptan nuevos afiliados***
1 proveedor también acepta Medicaid
2 capacidades para recetas eléctronicas
3 proveedor con costo compartido preferido
4 medio tiempo en este centro

1203245
Silva, Michelle E MD 1,2
7432 Red Bug Lake Rd
Oviedo, FL 32765
(407) 960-2112
Sign Language, Spanish

1180698
Spencer, Natasha L MD 1,2
931 N SR 434 Ste 1275
Altamonte Springs, FL 32714
(407) 635-5518

1140420
Spiers, Deborah DO 1,2,*,4
2000 Winter Springs Blvd
Oviedo, FL 32765
(407) 518-1074

1140420
Spiers, Deborah DO 1,2,*,4
2078 Winter Springs Blvd
Oviedo, FL 32765
(407) 453-2072

1162937
Stewart, Joseph MD2
2078 Winter Springs Blvd
Oviedo, FL 32765
(407) 453-2072

1004995
Sweet, Jon F MD1,2
4932 W State Rd 46
Sanford, FL 32771
(407) 635-3340
Sign Language

1234109
Vesco, Daniel DO1,2
2078 Winter Springs Blvd
Oviedo, FL 32765
(407) 453-2072
Sign Language

1221576
Ware, Vonda MD1,2
661 E Altamonte Dr Ste 318
Altamonte Springs, FL 32701
(407) 303-5204
Sign Language

1221576
Ware, Vonda MD1,2
755 Rinehart Rd Ste 100
Lake Mary, FL 32746
(407) 303-5204
Sign Language

1183538
Wollenschlaeger, Matthew D MD2
40 Alexandria Blvd
Oviedo, FL 32765
(321) 397-1212
Sign Language

1167109
Worley, Ameigh V MD 1,2
7432 Red Bug Lake Rd
Oviedo, FL 32765
(407) 960-2112
French, Sign Language, Spanish

Occupational Therapist

1233866
Banister, Lisa PT1
901 Clark St
Oviedo, FL 32765
(407) 359-5693

1233944
Colombo, Kirsten OT1
901 Clark St
Oviedo, FL 32765
(407) 359-5693

Ophthalmology Physician

1224106
Akhtari, Roozbeh MD 1,2
968 International Pkwy
Lake Mary, FL 32746
(407) 878-6518
Sign Language

1167120
Badhwar Kumar, Jaya MD1,2
1025 Primera Blvd
Lake Mary, FL 32746
(407) 333-1570

1172894
Barber, Kevin MD
968 International Pkwy
Lake Mary, FL 32746
(407) 878-6518

1079819
Barnard, Thomas A MD 1,2
1025 Primera Blvd
Lake Mary, FL 32746
(407) 333-1570

Specialists are common to all plans. Los especialistas son comunes a todos los planes.

**** not accepting new members***
1 provider also accepts Medicaid
2 e-prescribing capabilities
3 preferred cost-share provider
4 part time at this location

**** no aceptan nuevos afiliados***
1 proveedor también acepta Medicaid
2 capacidades para recetas eléctronicas
3 proveedor con costo compartido preferido
4 medio tiempo en este centro

1185466
Barnes, Alexander MD 1,2
1025 Primera Blvd
Lake Mary, FL 32746
(407) 333-1570

1168962
Cunningham, Matthew A MD
1025 Primera Blvd
Lake Mary, FL 32746
(407) 333-1570

1182034
Dempsey, Angela MD 1,2
1070 Greenwood Blvd
Lake Mary, FL 32746
(407) 333-5111

1095467
Dunn, William MD[1,2]
1025 Primera Blvd
Lake Mary, FL 32746
(407) 333-1381
Sign Language

1149237
Filutowski, Konrad MD 1,2
1070 Greenwood Blvd
Lake Mary, FL 32746
(407) 333-5111

1168963
Houston III, Samuel K MD
1025 Primera Blvd
Lake Mary, FL 32746
(407) 333-1570

1168961
Mavrofrides, Elia C MD
1025 Primera Blvd
Lake Mary, FL 32746
(855) 765-6759

1168375
Moinfar, Nader MD[2]
1070 Greenwood Blvd
Lake Mary, FL 32746
(407) 333-5111

1169217
Moreno, Tomas MD[1,2]
1025 Primera Blvd
Lake Mary, FL 32746
(407) 333-1570

1192764
Munguba, Gustavo MD 1,2
1070 Greenwood Blvd
Lake Mary, FL 32746
(407) 333-5111

1190865
Rojanasthien, Siripong MD[1,2]
1070 Greenwood Blvd
Lake Mary, FL 32746
(407) 333-5111

1173053
Scruggs, Ryan MD[1,2]
968 International Pkwy
Lake Mary, FL 32746
(407) 878-6518

Optometrist

1165928
Ageyeva, Veronika OD 1
515 E Altamonte Dr Ste 1024
Altamonte Springs, FL 32701
(407) 831-1330

1105758
Alvarez, Dennis OD[1]
1025 Oviedo Mall Blvd
Oviedo, FL 32765
(407) 977-3100

1077576
Birnbaum, Suzanne OD 1
1025 Oviedo Mall Blvd
Oviedo, FL 32765
(407) 977-3100

1051585
Branin, Leslie Glaeser OD[1]
1025 Oviedo Mall Blvd
Oviedo, FL 32765
(407) 977-3100

1053283
Buzzett, Jennifer OD[1]
1025 Oviedo Mall Blvd
Oviedo, FL 32765
(407) 977-3100

1210143
Cantrell, Jenette OD[1]
706 W SR 436
Altamonte Springs, FL 32714
(407) 630-8885

1132157
Ferris, Anthony OD[1]
515 E Altamonte Dr Ste 1024
Altamonte Springs, FL 32701
(407) 831-1330

1025382
Flanagan, Thomas OD[1]
1025 Oviedo Mall Blvd
Oviedo, FL 32765
(407) 977-3100

Specialists are common to all plans. Los especialistas son comunes a todos los planes.

**** not accepting new members***
1 provider also accepts Medicaid
2 e-prescribing capabilities
3 preferred cost-share provider
4 part time at this location

**** no aceptan nuevos afiliados***
1 proveedor también acepta Medicaid
2 capacidades para recetas eléctronicas
3 proveedor con costo compartido preferido
4 medio tiempo en este centro

1131015
Goldstein, Stacey P OD 1
1025 Oviedo Mall Blvd
Oviedo, FL 32765
(407) 977-3100

1072563
Grubbs, David A OD[1,*]
160 Boston Ave
Altamonte Springs, FL 32701
(407) 834-7776

1157153
Hanley, Michelle C OD 1
160 Boston Ave
Altamonte Springs, FL 32701
(407) 834-7776

1150684
Henry, Noel OD[1]
1025 Oviedo Mall Blvd
Oviedo, FL 32765
(407) 977-3100
Spanish

1150684
Henry, Noel OD[1]
224 Towne Center Cr Ste J-07
Sanford, FL 32771
(407) 688-2323
Spanish

1150684
Henry, Noel OD[1]
515 E Altamonte Dr Ste 1024
Altamonte Springs, FL 32701
(800) 849-3937
Spanish

1043894
Hernandez, Madeline OD[1]
515 E Altamonte Dr Ste 1024
Altamonte Springs, FL 32701
(407) 831-1330

1130896
Hidalgo, Janet OD[1]
1025 Oviedo Mall Blvd
Oviedo, FL 32765
(407) 977-3100

1169544
Hyman, Kerry OD[1]
160 Boston Ave
Altamonte Springs, FL 32701
(407) 834-7776

1169544
Hyman, Kerry OD[1]
5727 Canton Cv Ste 111
Winter Springs, FL 32708
(407) 695-2020

1060192
Jacoby, Leonard OD[1]
1025 Oviedo Mall Blvd
Oviedo, FL 32765
(407) 977-3100

1132240
Johannessen, Karl OD[1]
1025 Oviedo Mall Blvd
Oviedo, FL 32765
(407) 977-3100

1132240
Johannessen, Karl OD[1]
515 East Altonte Dr Ste 1024
Altamonte Springs, FL 32701
(407) 831-1330

1210348
Levando, Flana OD[1]
5727 Canton Cv Ste 111
Winter Springs, FL 32708
(407) 695-2020

1053277
Lewenson, Robert OD[1]
224 Towne Center Cr Ste J-07
Sanford, FL 32771
(407) 688-2323

1157196
Lewis, Cortez OD[1]
1025 Oviedo Mall Blvd
Oviedo, FL 32765
(407) 977-3100

1104725
Malde, Elyse OD[1]
1025 Oviedo Mall Blvd
Oviedo, FL 32765
(407) 977-3100

1104725
Malde, Elyse OD[1]
224 Towne Center Cr Ste J-07
Sanford, FL 32771
(407) 688-2323

Seminole

Specialists are common to all plans. Los especialistas son comunes a todos los planes.

**** not accepting new members***
1 provider also accepts Medicaid
2 e-prescribing capabilities
3 preferred cost-share provider
4 part time at this location

**** no aceptan nuevos afiliados***
1 proveedor también acepta Medicaid
2 capacidades para recetas eléctronicas
3 proveedor con costo compartido preferido
4 medio tiempo en este centro

1064886
Miller, Barbara OD[1]
515 East Altamonte Dr
Ste 1024
Altamonte Springs, FL 32701
(407) 895-6254

1149335
Mmwd, Hoang DO[1]
1025 Oviedo Mall Blvd
Oviedo, FL 32765
(407) 977-3100

1132163
Morrison, Caryn L OD[1]
1025 Oviedo Mall Blvd
Oviedo, FL 32765
(407) 977-3100

1053282
Ocasio, John A OD[1]
1025 Oviedo Mall Blvd
Oviedo, FL 32765
(407) 977-3100

1064885
Olson, Arlese OD[1]
5705 Red Bug Lake Rd
Winter Springs, FL 32708
(407) 977-3100

1205700
Perlman-Hensen, Alyssa OD[1,2]
1070 Greenwood Blvd
Lake Wales, FL 32746
(407) 333-5111

1132225
Pradilla, Sergio OD[1]
515 East Altamonte Dr
Ste 1024
Altamonte Springs, FL 32701
(407) 831-1330

1132225
Pradilla, Sergio OD[1]
5705 Red Bug Lake Rd
Winter Springs, FL 32708
(407) 977-3100

1130627
Ramesar, Denyse OD[1]
1025 Oviedo Mall Blvd
Oviedo, FL 32765
(407) 977-3100

1130627
Ramesar, Denyse OD[1]
5705 Red Bug Lake Rd
Winter Springs, FL 32708
(407) 977-3100

1210286
Ramirez, Lisa OD[1]
1025 Oviedo Mall Blvd
Oviedo, FL 32765
(407) 977-3100

1132226
Raney, Dennis OD[1]
1025 Oviedo Mall Blvd
Oviedo, FL 32765
(407) 977-3100

1132226
Raney, Dennis OD[1]
224 Towne Center Cr
Ste J-07
Sanford, FL 32771
(407) 688-2323

1132226
Raney, Dennis OD[1]
515 East Altamonte Dr
Ste 1024
Altamonte Springs, FL 32701
(407) 831-1330

1132218
Rangel, Daniel OD[1]
1025 Oviedo Mall Blvd
Oviedo, FL 32765
(407) 977-3100

1153471
Roberts, David OD[1]
1025 Oviedo Mall Blvd
Oviedo, FL 32765
(407) 977-3100

1130819
Rodriguez, Edna OD[1]
1025 Oviedo Mall Blvd
Oviedo, FL 32765
(407) 977-3100
Spanish

1181762
Sabin, David OD[1]
1025 Oviedo Mall Blvd
Oviedo, FL 32765
(407) 977-3100

1181762
Sabin, David OD[1]
515 East Altamonte Dr
Ste 1024
Altamonte Springs, FL 32701
(407) 831-1330

1132219
Scott, Christopher OD[1]
224 Towne Center Cr
Ste J-07
Sanford, FL 32771
(407) 688-2323

Seminole

Specialists are common to all plans. Los especialistas son comunes a todos los planes.

**** not accepting new members***
1 provider also accepts Medicaid
2 e-prescribing capabilities
3 preferred cost-share provider
4 part time at this location

**** no aceptan nuevos afiliados***
1 proveedor también acepta Medicaid
2 capacidades para recetas eléctronicas
3 proveedor con costo compartido preferido
4 medio tiempo en este centro

1099163
Sharma, Reenal OD[1]
5705 Red Bug Lake Rd
Winter Springs, FL 32708
(407) 977-3100

1080571
Tucker, Mariann L OD[1]
1025 Oviedo Mall Blvd
Oviedo, FL 32765
(407) 977-3100

1181726
Varghese, Levy OD[1]
1025 Oviedo Mall Blvd
Oviedo, FL 32765
(407) 977-3100

Orthopaedic Surgery Physician

1094603
Agudelo Rivera, Juan MD
917 Rinehart Rd Ste 2031
Lake Mary, FL 32746
(386) 775-2012
Spanish

1229977
Armaghani, Sheya MD [1,2]
701 Platinum Point
Lake Mary, FL 32746
(407) 206-4500
Sign Language

1022241
Aujla, Narinder MD[1]
317 N Mangoustine Ave
Sanford, FL 32771
(407) 323-2577

1060605
Hudanich, Ronald V DO[1]
7404 Red Bug Lake Rd
Oviedo, FL 32765
(407) 977-4130

1060605
Hudanich, Ronald V DO[1]
773 Stirling Center Place
Lake Mary, FL 32746
(407) 977-4130

1215114
Jimenez Almonte, Jose MD
917 Rinehart Rd Ste 2031
Lake Mary, FL 32746
(386) 775-2012

1083392
Leung, Brian C MD
917 Rinehart Rd Ste 2031
Lake Mary, FL 32746
(386) 775-2012

1098882
Meuret, Robert MD*
733 Stirling Center Place
Lake Mary, FL 32746
(407) 977-4130

1098882
Meuret, Robert MD*
7404 Red Bug Lake Rd
Oviedo, FL 32765
(407) 977-4130

1084165
Patel, Chetan MD[1,2]
711 East Altamonte Dr Ste 210
Altamonte Springs, FL 32701
(407) 303-5452
Gujarati

1084165
Patel, Chetan MD[1,2]
755 Rinehart Rd Ste 100
Lake Mary, FL 32746
(407) 303-5452
Gujarati

1072223
Vickaryous, Brian MD*
733 Stirling Center Place
Lake Mary, FL 32746
(407) 977-4130

1072223
Vickaryous, Brian MD*
7404 Red Bug Lake Rd
Oviedo, FL 32765
(407) 977-4130

Specialists are common to all plans. Los especialistas son comunes a todos los planes.

**** not accepting new members***
1 provider also accepts Medicaid
2 e-prescribing capabilities
3 preferred cost-share provider
4 part time at this location

**** no aceptan nuevos afiliados***
1 proveedor también acepta Medicaid
2 capacidades para recetas eléctronicas
3 proveedor con costo compartido preferido
4 medio tiempo en este centro

Otolaryngic Allergy Physician

1015334
Hornberger, Boyce MD 1,2,4
1410 W Broadway St Ste 102
Oviedo, FL 32765
(407) 380-8700

Otolaryngology Physician

1207150
Alamoudi, Uthman MD 1,2
661 E Altamonte Dr Ste 325
Altamonte Springs, FL 32701
(407) 303-4120
Arabic

1211358
Bibliowicz, Michael M DO[1,2]
8000 Redbug Lake Rd Ste 150
Oviedo, FL 32765
(407) 971-3337
Spanish

1242323
Domack, Aaron M MD 1,2
661 East Altamonte Dr Ste 325
Altamonte Springs, FL 32701
(407) 303-4120

1211369
Harrington, Dale C DO 1,2
8000 Redbug Lake Rd Ste 150
Oviedo, FL 32765
(407) 971-3337
Spanish

1213132
Makki, Fawaz MD[1,2]
661 East Altamonte Dr Ste 325
Altamonte Springs, FL 32701
(407) 303-4120
Arabic, Sign Language

1191940
Neel, Gregory MD[1,2]
661 East Altamonte Dr Ste 325
Altamonte Springs, FL 32701
(407) 303-4120
Sign Language

1211370
Rabaja, David R DO[1,2]
8000 Redbug Lake Rd Ste 150
Oviedo, FL 32765
(407) 971-3337
Spanish

1167620
Smith, Rusell B MD[1,2]
661 E Altamonte Dr Ste 325
Altamonte Springs, FL 32701
(407) 303-4120
Sign Language

1089759
Waizenegger, Lisa J MD 1,2
8000 Redbug Lake Rd Ste 150
Oviedo, FL 32765
(407) 971-3337

Pain Medicine (Physical Medicine & Rehabilitation) Physician

1188505
Bhatti, Rabiner DO[1,2]
761 Stirling Center Place
Lake Mary, FL 32746
(407) 732-7682

1183166
Callahan, Morgan MD 1,2
1255 City View Center
Oviedo, FL 32765
(407) 332-1300
Sign Language

1201426
Gandam Venkata, Himabindu MD[1,2]
761 Stirling Center Place
Lake Mary, FL 32746
(407) 732-7682

1040618
Guergues, Youssef MD 1,2
761 Stirling Center Place
Lake Mary, FL 32746
(407) 732-7682

1188499
Joseph, Rathi DO[1,2]
761 Striling Center Place
Lake Mary, FL 32746
(407) 732-7682

Specialists are common to all plans. Los especialistas son comunes a todos los planes.

**** not accepting new members***
1 provider also accepts Medicaid
2 e-prescribing capabilities
3 preferred cost-share provider
4 part time at this location

**** no aceptan nuevos afiliados***
1 proveedor también acepta Medicaid
2 capacidades para recetas eléctronicas
3 proveedor con costo compartido preferido
4 medio tiempo en este centro

1126339
Jospeh, Arun MD[1,2]
761 Stirling Center Place
Lake Mary, FL 32746
(407) 732-7682

1113452
Kaba, Drahmane MD 1,2
451 S Milwee St Ste 1010
Longwood, FL 32750
(321) 424-6950

1188352
Malik, Vinod MD[1,2]
761 Stirling Center Place
Lake Mary, FL 32746
(407) 732-7682

1200019
Patel, Neil MD[2]
392 Rinehart Rd Ste 3040
Lake Mary, FL 32746
(321) 841-1570

1103871
Pham, Nam-Kha MD 1,2,4
451 S Milwee St
Longwood, FL 32750
(407) 622-7246

1108845
Raddahd, Mauna MD 1,2
1255 City View Center
Oviedo, FL 32765
(407) 332-1300
Italian, Sign Language, Spanish

1120205
Salinas Jr, Jess D MD 1,2
2692 West Lake Mary Blvd
Lake Mary, FL 32746
(321) 710-8027

1199748
Truong, Quyen V MD 1,2
761 Stirling Center Place
Lake Mary, FL 32746
(407) 732-7682

1183169
Tse, Jason DO[1,2]
1255 City View Center
Oviedo, FL 32765
(407) 332-1300
Sign Language

1066933
Valentine, Robert G MD[1,2]
451 South Milwee St Ste 1010
Longwood, FL 32750
(321) 424-6950

Physical Medicine & Rehabilitation Physician

1228604
Calderin Pellot, Yailiz MD[1]
2692 West Lake Mary Blvd
Lake Mary, FL 32746
(321) 710-8027
Sign Language

1228604
Calderin Pellot, Yailiz MD[1]
451 S Milwee St Ste 1010
Longwood, FL 32750
(321) 424-6950
Sign Language

1228604
Calderin Pellot, Yailiz MD[1]
978 International Pkwy Ste 1440
Lake Mary, FL 32746
(407) 624-5028
Sign Language

1011262
Conlan III, Walter A MD[1,2,*]
600 Northlake Blvd Ste 260
Altamonte Springs, FL 32701
(407) 339-4499

1206428
Guerrero, Luis A MD[2]
683 Douglas Ave Ste 101
Altamonte Springs, FL 32714
(407) 478-1510
Spanish

1234283
Nagar, Vivek ND[1,2]
8000 Red Bug Lake Rd Ste 290
Oviedo, FL 32765
(407) 303-5452
Gujarati, Sign Language, Spanish

Specialists are common to all plans. Los especialistas son comunes a todos los planes.

**** not accepting new members***
1 provider also accepts Medicaid
2 e-prescribing capabilities
3 preferred cost-share provider
4 part time at this location

**** no aceptan nuevos afiliados***
1 proveedor también acepta Medicaid
2 capacidades para recetas eléctronicas
3 proveedor con costo compartido preferido
4 medio tiempo en este centro

Physical Therapist

1233866
Banister, Lisa PT[1]
901 Clark St
Oviedo, FL 32765
(407) 359-5693

1233944
Colombo, Kirsten OT[1]
901 Clark St
Oviedo, FL 32765
(407) 359-5693

Physical Therapy Clinic/Center

1233866
Banister, Lisa PT[1]
901 Clark St
Oviedo, FL 32765
(407) 359-5693

1233944
Colombo, Kirsten OT[1]
901 Clark St
Oviedo, FL 32765
(407) 359-5693

Plastic Surgery Physician

1159625
Burton, Michael MD 1,2
120 International Pkwy Ste 240
Heathrow, FL 32746
(407) 333-4200

1159625
Burton, Michael MD 1,2
1410 West Broadway Ste 205
Oviedo, FL 32765
(407) 359-2100

1215004
Cabbad, Nicole MD[1,2]
120 International Pkwy Ste 240
Heathrow, FL 32746
(407) 333-4200

Podiatrist

1108787
Hancock, David J DPM 1,2
1000 W Broadway St Ste 103
Oviedo, FL 32765
(407) 365-9511

1108787
Hancock, David J DPM 1,2
4106 W Lake Mary Blvd Ste 125
Lake Mary, FL 32746
(407) 365-9511

1231562
Huffman, Jacb Logan DPM[1,2]
1000 Executive Dr Ste 9
Oviedo, FL 32765
(407) 588-1598

1231562
Huffman, Jacb Logan DPM[1,2]
178 Wilshire Blvd
Casselberry, FL 32707
(407) 671-8010

1242545
Johnson, Travis DPM 1,2
1000 W Broadway St Ste 103
Oviedo, FL 32765
(407) 365-9511
Spanish

1242545
Johnson, Travis DPM 1,2
4106 W Lake Mary Blvd Ste 125
Lake Mary, FL 32746
(407) 365-9511
Spanish

1005782
Kirschenbaum, Robert T DPM[1,2]
840 N State Rd 434 Ste B
Altamonte Springs, FL 32714
(407) 869-7077

1002939
Mason, Christopher DPM[1,2]
1000 W Broadway St Ste 103
Oviedo, FL 32765
(407) 365-9511
Spanish

1002939
Mason, Christopher DPM[1,2]
4106 W Lake Mary Blvd Ste 125
Lake Mary, FL 32746
(407) 365-9511
Spanish

Specialists are common to all plans. Los especialistas son comunes a todos los planes.

**** not accepting new members***
1 provider also accepts Medicaid
2 e-prescribing capabilities
3 preferred cost-share provider
4 part time at this location

**** no aceptan nuevos afiliados***
1 proveedor también acepta Medicaid
2 capacidades para recetas eléctronicas
3 proveedor con costo compartido preferido
4 medio tiempo en este centro

1085541
Mason, Timothy P DPM[1,2]
1000 W Broadway St Ste 103
Oviedo, FL 32765
(407) 365-9511
Spanish

1085541
Mason, Timothy P DPM[1,2]
4106 W Lake Mary Blvd Ste 125
Lake Mary, FL 32746
(407) 365-9511
Spanish

1233034
Nemeroff, Tamara DPM[1,2]
1000 Executive Dr Ste 9
Oviedo, FL 32765
(407) 588-1598

1233034
Nemeroff, Tamara DPM[1,2]
178 Wilshire Blvd
Casselberry, FL 32707
(407) 671-8010

1233034
Nemeroff, Tamara DPM[1,2]
2500 W Lake Mary Blvd Ste 210
Lake Mary, FL 32746
(407) 956-4123

1123659
Villani, Matthew DPM [1,2]
917 Rinehart Rd Ste 2031
Lake Mary, FL 32746
(386) 775-2012

1043549
Wound Technology Network[1]
Call For Locations
Altamonte Springs, FL 32701
(954) 923-7440

Psychiatry Physician

1034552
Allen, Luis MD[1,2]
455 W Warren Ave
Longwood, FL 32750
(407) 262-2220

1118927
Baig, Nusrath Hasana MD[*]
455 W Warren Ave
Longwood, FL 32750
(407) 262-2220
Urdu

1176377
Boilini, Henry A MD[1,2]
455 W Warren Ave
Longwood, FL 32750
(407) 262-2220
German, Greek, Modern, Hebrew, Hindi, Spanish

1143172
Israel-Gaines, Lindsay MD[1]
1890 W County Rd 419 Ste 1020
Oviedo, FL 32765
(156) 126-4440
Spanish

1143172
Israel-Gaines, Lindsay MD[1]
635 Primera Blvd Ste 101
Lake Mary, FL 32746
(407) 720-6482
Spanish

1143172
Israel-Gaines, Lindsay MD[1]
635 Primera Blvd Ste 121
Lake Mary, FL 32746
(407) 720-6482
Spanish

1216074
Malik, Abid MD[1,2]
455 W Warren Ave
Longwood, FL 32750
(407) 262-2220

1161812
Mendez, Efrain MD[1,2]
118 W Orange St
Altamonte Springs, FL 32714
(352) 431-3940
Spanish

1161812
Mendez, Efrain MD[1,2]
3300 W Lake Mary Blvd Ste 330
Lake Mary, FL 32746
(352) 431-3940
Spanish

Seminole

Specialists are common to all plans. Los especialistas son comunes a todos los planes.

**** not accepting new members***
1 provider also accepts Medicaid
2 e-prescribing capabilities
3 preferred cost-share provider
4 part time at this location

**** no aceptan nuevos afiliados***
1 proveedor también acepta Medicaid
2 capacidades para recetas eléctronicas
3 proveedor con costo compartido preferido
4 medio tiempo en este centro

1091412
Mian, Anne MD[1,2]
455 W Warren Ave
Longwood, FL 32750
(407) 262-2220
Spanish

1091412
Mian, Anne MD[1,2]
555 W State Rd 434
Longwood, FL 32750
(407) 262-2220
Spanish

1216067
Platt, Dennis MD[1,2]
455 W Warren Ave
Longwood, FL 32750
(407) 262-2220

1038910
Qadir, Aftab MD[1,2]
455 W Warren Ave
Longwood, FL 32750
(407) 262-2220
Hindi

1098242
Qureshi, Riffat MD[2]
455 W Warren Ave
Longwood, FL 32750
(407) 262-2220
Punjab

1117013
Rahman, Riaz MD[1,2,*]
455 W Warren Ave
Longwood, FL 32750
(407) 262-2220

1090922
Raju, Bhaskar MD[1,2]
4106 W Lake Mary Blvd Ste 205
Lake Mary, FL 32746
(407) 851-5121

1106050
Razack Malik, Nasreen MD[1,2]
455 W Warren Ave
Longwood, FL 32750
(407) 262-2220

1140685
Romain, Josette MD 1,2,*
1403 Medical Plaza Dr Ste 202
Sanford, FL 32771
(407) 322-3096

1037580
Shah, Mahendra MD 2,*
106 Boston Ave Ste 207
Altamonte Springs, FL 32701
(407) 831-5211
Hindi

1103478
Thebaud, Adly MD 1,2,*
1403 Medical Plaza Dr Ste 202
Sanford, FL 32771
(407) 322-3096

Psychologist

1103486
Clements, Rosimeri C PSYD[*,4]
2500 W Lake Mary Blvd Ste 111
Lake Mary, FL 32746
(407) 804-8975

1098840
Marcil Jr, Richard PHD *
172 W Warren Ave Ste 130
Longwood, FL 32750
(407) 894-8507

1098840
Marcil Jr, Richard PHD *
2500 W Lake Mary Blvd Ste 218
Lake Mary, FL 32746
(407) 894-8507

Pulmonary Disease Physician

1087239
Bowman, Kurt H MD 1,2
749 Stirling Center Place
Lake Mary, FL 32746
(407) 321-8230

1035115
Calimano, Fransisco J MD[1,4]
610 Jasmine Rd
Altamonte Springs, FL 32701
(407) 841-1100

1117643
Carthan, Kristal A MD 1,2
749 Stirling Center Place
Lake Mary, FL 32746
(407) 321-8230

Specialists are common to all plans. Los especialistas son comunes a todos los planes.

**** not accepting new members***
1 provider also accepts Medicaid
2 e-prescribing capabilities
3 preferred cost-share provider
4 part time at this location

**** no aceptan nuevos afiliados***
1 proveedor también acepta Medicaid
2 capacidades para recetas eléctronicas
3 proveedor con costo compartido preferido
4 medio tiempo en este centro

1110496
Chohan, Hadi MD[1,2,4]
610 Jasmine Rd
Altamonte Springs, FL 32701
(407) 841-1100

1076537
Deboer, Kevin D DO 1,2,4
610 Jasmine Rd
Altamonte Springs, FL 32701
(407) 841-1100

1062917
Garcia, Ruel MD[1,4]
610 Jasmine Rd
Altamonte Springs, FL 32701
(407) 841-1100

1092132
Geigel, Edgar J MD[1]
555 W SR 434 Mp Ss Admin
Longwood, FL 32750
(321) 842-2994

1110654
Go, Jean MD[1,2,4]
610 Jasmine Rd
Altamonte Springs, FL 32701
(407) 841-1100

1006887
Haim, Yitzhak Daniel MD[1,4]
610 Jasmine Rd
Altamonte Springs, FL 32701
(407) 841-1100

1068909
Iskandar, Alaa G MD 1,2
601 E Altamonte Dr
Altamonte Springs, FL 32701
(407) 303-7283
Arabic, Sign Language

1009425
Kirtane, Prafulla MD 1,2
210 N Westmonte Dr
Altamonte Springs, FL 32714
(407) 788-7844

1015363
Kirtane, Shirish MD[1,2]
210 N Westmonte Dr
Altamonte Springs, FL 32714
(407) 788-7844

1013252
Layish, Daniel T MD[1,4]
610 Jasmine Rd
Altamonte Springs, FL 32701
(407) 841-1100

1092991
Luqman, Ashraf A MD 1,2,4
749 Sterling Center Place
Lake Mary, FL 32746
(407) 321-8230

1202482
Masood, Shahana MD 1,2
749 Stirling Center Place
Lake Mary, FL 32746
(407) 321-8230

1075167
Qureshi, Tabarak Aleem MD[1,4]
610 Jasmine Rd
Altamonte Springs, FL 32701
(407) 841-1100

1012273
Rodriguez, Antonio L MD[1,4]
1000 West Broadway St Ste 116
Oviedo, FL 32765
(407) 265-7775

1012273
Rodriguez, Antonio L MD[1,4]
515 W State Rd 434 Ste 203
Longwood, FL 32750
(407) 265-7775

1098873
Santos, Roberto C MD 1,2,4
610 Jasmine Rd
Altamonte Springs, FL 32701
(407) 841-1100
Spanish

1006016
Scanlon, Edward K MD 1
749 Stirling Center Place
Lake Mary, FL 32746
(407) 321-8230

Seminole

Specialists are common to all plans. Los especialistas son comunes a todos los planes.

**** not accepting new members***
1 provider also accepts Medicaid
2 e-prescribing capabilities
3 preferred cost-share provider
4 part time at this location

**** no aceptan nuevos afiliados***
1 proveedor también acepta Medicaid
2 capacidades para recetas eléctronicas
3 proveedor con costo compartido preferido
4 medio tiempo en este centro

1006022
Smith, Paul T MD[1]
749 Stirling Center Place
Lake Mary, FL 32746
(407) 321-8230
Spanish

1093857
Stansberry, Jason MD 1,2
601 E Altamonte Dr
Altamonte Springs, FL 32701
(407) 303-7283
Sign Language

1060615
Verma, Radhika M MD 1
749 Stirling Center Place
Lake Mary, FL 32746
(407) 321-8230
Hindi

Radiation Oncology Physician

1197915
Bollinger, John W MD 1,2
601 E Altamonte Dr
Altamonte Springs, FL 32701
(407) 303-2271
Sign Language

1078801
Dvorak, Tomas MD[*]
210 Rinehart Rd
Lake Mary, FL 32746
(321) 843-2100
Sign Language

1078801
Dvorak, Tomas MD[*,4]
210 Rinehart Rd
Lake Mary, FL 32746
(321) 843-2100
Sign Language

1035915
Forbes, Alan R MD 1,2,4
2100 West First St
Sanford, FL 32771
(407) 323-2250

1035915
Forbes, Alan R MD 1,2,4
658 Oviedo Medical Dr
Oviedo, FL 32765
(407) 901-9076

1131204
Forouzannia, Afshin MD[1,2]
601 E Altamonte Dr
Altamonte Springs, FL 32701
(407) 303-2271
Sign Language

1060741
Gossain, Maneesh MD 1,4
2200 West 1st St
Sanford, FL 32771
(407) 321-3040

1075832
Graham, Gary R MD[1,2]
2100 West First St
Oviedo, FL 32765
(407) 901-9076

1075832
Graham, Gary R MD[1,2]
658 Oviedo Medical Dr
Oviedo, FL 32765
(407) 901-9076

1063281
Harvey, Mark E MD[1,2]
601 E Altamonte Dr
Altamonte Springs, FL 32701
(407) 303-2271
Sign Language

1079581
Hodge, Charles W MD 1,2
601 E Altamonte Dr
Altamonte Springs, FL 32701
(407) 303-2271
Sign Language

1128376
Hussain, Aamir MD[1,2]
601 E Altamonte Dr
Altamonte Springs, FL 32701
(407) 303-2271
Sign Language, Spanish

1114825
Hwang, Catherine S MD[1,2]
601 E Altamonte Dr
Altamonte Springs, FL 32701
(407) 303-2271
Sign Language

Specialists are common to all plans. Los especialistas son comunes a todos los planes.

**** not accepting new members***
1 provider also accepts Medicaid
2 e-prescribing capabilities
3 preferred cost-share provider
4 part time at this location

**** no aceptan nuevos afiliados***
1 proveedor también acepta Medicaid
2 capacidades para recetas eléctronicas
3 proveedor con costo compartido preferido
4 medio tiempo en este centro

1114825
Hwang, Catherine S MD[1,2]
661 E Altamonte Dr Ste 231
Altamonte Springs, FL 32701
(407) 303-5214
Sign Language

1178104
Kandula, Shravan MD 1,2
601 E Altamonte Dr
Altamonte Springs, FL 32701
(407) 303-2271
Sign Language

1224048
Keller, Andrew MD[1,2]
601 E Altamonte Dr
Altamonte Springs, FL 32701
(407) 303-2271
Sign Language

1199493
Kharod, Shivam M MD 1,2
601 E Altamonte Dr
Altamonte Springs, FL 32701
(407) 303-2271
Sign Language

1107634
Lee, Richard J MD[1,2,4]
2200 West 1st St
Sanford, FL 32771
(407) 321-3040
Korean

1007983
Lester, Steven G MD 1,4
2200 West 1st St
Sanford, FL 32771
(407) 321-3040

1076141
Mabanta, Sheilaine R MD[1,2]
601 East Allamonte Dr
Altamonte Springs, FL 32701
(407) 303-2271
Sign Language

1060595
Manon, Rafael MD[*,4]
210 Rinehart Rd
Lake Mary, FL 32746
(321) 841-8650

1175064
Mohiuddin, Imran MD 1,2
601 E Altamonte Dr
Altamonte Springs, FL 32701
(407) 303-2271
Sign Language

1079858
Nanda, Akash MD[1,*,4]
210 Rinehart Rd
Lake Mary, FL 32746
(407) 841-8393

1140931
Orman, Amber G MD 1,2
601 E Altamonte Dr
Altamonte Springs, FL 32701
(407) 303-2271
Sign Language

1072329
Ramakrishna, Naren MD[1,4]
210 Rinehart Rd
Lake Mary, FL 32746
(407) 841-8393

1211766
Reilly Jr, John F MD[1,2]
601 E Altamonte Dr
Altamonte Springs, FL 32701
(407) 303-2271
Sign Language

1078803
Rineer, Justin M MD *,4
210 Rinehart Rd
Lake Mary, FL 32746
(407) 841-8393

1089191
Shridhar, Ravi MD[1,2]
601 E Altamonte Dr
Altamonte Springs, FL 32701
(407) 303-2271

1183877
Stall, Bronwyn R MD 1,2
601 E Altamonte Dr
Altamonte Springs, FL 32701
(407) 303-2271
Sign Language

Specialists are common to all plans. Los especialistas son comunes a todos los planes.

**** not accepting new members***
1 provider also accepts Medicaid
2 e-prescribing capabilities
3 preferred cost-share provider
4 part time at this location

**** no aceptan nuevos afiliados***
1 proveedor también acepta Medicaid
2 capacidades para recetas eléctronicas
3 proveedor con costo compartido preferido
4 medio tiempo en este centro

1145668
Swanick, Cameron W MD*,4
210 Rinehart Rd
Lake Mary, FL 32746
(321) 843-2100
Sign Language

Rheumatology Physician

1183775
Mehta, Shikha MD1,2
1307 S International Pkwy Ste 2071
Lake Mary, FL 32746
(407) 500-3627

1112258
Ramos, Luis MD1,2
147 Parliament Loop Ste 1005
Lake Mary, FL 32746
(407) 688-9446
Spanish

Speech - Language Pathologist

1233866
Banister, Lisa PT1
901 Clark St
Oviedo, FL 32765
(407) 359-5693

1233944
Colombo, Kirsten OT1
901 Clark St
Oviedo, FL 32765
(407) 359-5693

Surgery of the Hand (Surgery) Physician

1185306
Nguyen, Minh MD1,2
392 Rinehart Rd Ste 3000
Lake Mary, FL 32746
(321) 842-6500
Sign Language

Surgery Physician

1154709
Couto, Francisco J MD 1,2
521 W State Rd 434 Ste 301
Longwood, FL 32750
(407) 767-5808
Sign Language

1005615
Cryar, Jeffery MD1,2
661 East Altamonte Dr Ste 323
Altamonte Springs, FL 32701
(407) 834-6965

1095777
Deangelis, Nathan C DO1,2
960 Rinehart Rd Ste 2040
Lake Mary, FL 32746
(407) 833-9195
Sign Language

1024230
Huether, William MD 1,2
4106 W Lake Mary Blvd Ste 330
Lake Mary, FL 32746
(407) 833-9195
Sign Language

1024230
Huether, William MD 1,2
917 Rinehart Rd Ste 1001
Lake Mary, FL 32746
(407) 833-9195
Sign Language

1024230
Huether, William MD 1,2
960 Rinehart Rd Ste 2040
Lake Mary, FL 32746
(407) 833-9195
Sign Language

1069789
Minton, Lisa F MD1,2
601 East Altamonte Dr Ste 100
Altamonte Springs, FL 32701
(407) 303-5214

1162809
Nguyen, Hiep MD1,2
1718 Lexington Green Ln Ste B
Sanford, FL 32771
(407) 302-5520
Sign Language

1162809
Nguyen, Hiep MD1,2
305 N Mangoustine Ave Ste 100
Sanford, FL 32771
(407) 302-5520
Sign Language

1060624
Pappas, Peter MD1,2
1403 Medical Plaza Dr Ste 2
Sanford, FL 32771
(321) 283-2100
Sign Language

Specialists are common to all plans. Los especialistas son comunes a todos los planes.

**** not accepting new members***
1 provider also accepts Medicaid
2 e-prescribing capabilities
3 preferred cost-share provider
4 part time at this location

**** no aceptan nuevos afiliados***
1 proveedor también acepta Medicaid
2 capacidades para recetas eléctronicas
3 proveedor con costo compartido preferido
4 medio tiempo en este centro

1060624
Pappas, Peter MD[1,2]
305 N Mangoustine Ave Ste 100
Sanford, FL 32771
(321) 283-2100
Sign Language

1229374
Pappas, Peter MD[1,2]
1401 W Seminole Blvd
Sanford, FL 32771
(407) 321-4500
Sign Language

1229374
Pappas, Peter MD[1,2]
1403 Medical Plaza Dr Ste 102
Sanford, FL 32771
(407) 323-7821
Sign Language

1229374
Pappas, Peter MD[1,2]
305 North Mangoustine Ave Ste 100
Sanford, FL 32771
(407) 323-7821
Sign Language

1135402
Rideman, Eric DO[1,2]
917 Rinehart Rd Ste 1001
Lake Mary, FL 32746
(404) 833-9195
Sign Language

1135402
Rideman, Eric DO[1,2]
960 Rinehart Rd Ste 2040
Lake Mary, FL 32746
(407) 833-9195
Sign Language

1107650
Schratt, Walter MD[1,2]
1401 W Seminole Blvd
Sanford, FL 32771
(407) 321-4500

1107650
Schratt, Walter MD[1,2]
1403 Medical Plaza Dr Ste 102
Sanford, FL 32771
(407) 323-7821

1107650
Schratt, Walter MD[1,2]
305 North Mangoustine Ave Ste 100
Sanford, FL 32771
(407) 323-7821

1027202
Wiese, Jon D MD[1,2]
521 W State Rd 434
Longwood, FL 32750
(407) 767-5808

Surgical Critical Care Physician

1060624
Pappas, Peter MD[1,2]
1403 Medical Plaza Dr Ste 2
Sanford, FL 32771
(321) 283-2100
Sign Language

1060624
Pappas, Peter MD[1,2]
305 N Mangoustine Ave Ste 100
Sanford, FL 32771
(321) 283-2100
Sign Language

1229374
Pappas, Peter MD[1,2]
1401 W Seminole Blvd
Sanford, FL 32771
(407) 321-4500
Sign Language

1229374
Pappas, Peter MD[1,2]
1403 Medical Plaza Dr Ste 102
Sanford, FL 32771
(407) 323-7821
Sign Language

1229374
Pappas, Peter MD[1,2]
305 North Mangoustine Ave Ste 100
Sanford, FL 32771
(407) 323-7821
Sign Language

Surgical Oncology Physician

1096128
Kahky, Michael P MD 1,2
210 Rinehart Rd
Lake Mary, FL 32746
(321) 843-5001
Sign Language

Seminole

Specialists are common to all plans. Los especialistas son comunes a todos los planes.

**** not accepting new members***
1 provider also accepts Medicaid
2 e-prescribing capabilities
3 preferred cost-share provider
4 part time at this location

**** no aceptan nuevos afiliados***
1 proveedor también acepta Medicaid
2 capacidades para recetas eléctronicas
3 proveedor con costo compartido preferido
4 medio tiempo en este centro

1096128
Kahky, Michael P MD 1,2
521 State Rd 434 Ste 305
Longwood, FL 32750
(407) 423-1039
Sign Language

1096128
Kahky, Michael P MD 1,2
83 West Miller St 9th Floor
Lake Mary, FL 32746
(321) 843-8370
Sign Language

Thoracic Surgery (Cardiothoracic Vascular Surgery) Physician

1120438
Escalon, Juan C MD[4]
521 W State Rd 434 Ste 308
Longwood, FL 32750
(407) 648-3800
Spanish

1147762
Fischer, Wade MD[1,2]
305 N Mangoustine Ave Ste 100
Sanford, FL 32771
(407) 302-5520
Sign Language

1162809
Nguyen, Hiep MD[1,2]
1718 Lexington Green Ln Ste B
Sanford, FL 32771
(407) 302-5520
Sign Language

1162809
Nguyen, Hiep MD[1,2]
305 N Mangoustine Ave Ste 100
Sanford, FL 32771
(407) 302-5520
Sign Language

1177623
Nguyendu, Tuan MD 1,2
1718 Lexington Green Ln Ste B
Sanford, FL 32771
(407) 302-5520
Sign Language

1177623
Nguyendu, Tuan MD 1,2
305 N Mangoustine Ave Ste 100
Sanford, FL 32771
(407) 302-5520
Sign Language

Urology Physician

1079708
Brooks, Steven K MD 1,2
515 W State Rd 434 Ste 201
Longwood, FL 32750
(407) 332-0777
Sign Language

1018364
Cangiano, Thomas MD 1,2
270 Northlake Blvd Ste 1008
Altamonte Springs, FL 32701
(407) 834-3300
Italian, Sign Language, Spanish

1018364
Cangiano, Thomas MD 1,2
960 Rhinehart Rd Ste 2000
Lake Mary, FL 32746
(407) 843-3300
Italian, Sign Language, Spanish

1144267
Davidiuk, Andrew MD[4]
1000 West Broadway St Ste 150
Oviedo, FL 32765
(877) 876-3627

1071180
Dobkin, Stephen F MD 2
8000 Red Bug Lake Rd Ste 290
Oviedo, FL 32765
(407) 303-6865
Sign Language

1155285
Hoffman, Daniel MD 1,2
270 Northlake Blvd Ste 1008
Altamonte Springs, FL 32701
(407) 834-3300
Sign Language

Specialists are common to all plans. Los especialistas son comunes a todos los planes.

**** not accepting new members***
1 provider also accepts Medicaid
2 e-prescribing capabilities
3 preferred cost-share provider
4 part time at this location

**** no aceptan nuevos afiliados***
1 proveedor también acepta Medicaid
2 capacidades para recetas eléctronicas
3 proveedor con costo compartido preferido
4 medio tiempo en este centro

1155285
Hoffman, Daniel MD 1,2
8000 Red Bug Lake Rd Ste 290
Oviedo, FL 32765
(407) 303-6865
Sign Language

1155285
Hoffman, Daniel MD 1,2
960 Rinehart Rd Ste 2000
Lake Mary, FL 32746
(407) 843-3300
Sign Language

1196820
Hughes, Scott Matthew DO1,2
8000 Red Bug Lake Rd Ste 290
Oviedo, FL 32765
(407) 303-6865
Sign Language

1138033
Lemoine, Jason MD*
392 Rinehart Rd Ste 3040
Lake Mary, FL 32746
(877) 876-3627
Sign Language

1138033
Lemoine, Jason MD*
725 Rodel Cove Dr Ste 201
Lake Mary, FL 32746
(877) 876-3627
Sign Language

1107941
Maniam, Prakash MD 1,2
8400 Red Bug Lake Rd Ste 1040
Oviedo, FL 32765
(407) 890-3020
Sign Language

1187050
Patel, Rikin B MD1,2
8000 Red Bug Lake Rd Ste 290
Oviedo, FL 32765
(407) 303-6865
Sign Language

1112699
Williams, Steve MD1,2
270 Northlake Blvd Ste 1008
Altamonte Springs, FL 32701
(407) 834-3300
Sign Language

1112699
Williams, Steve MD1,2
960 Rinehart Rd Ste 2000
Lake Mary, FL 32746
(407) 843-3300
Sign Language

1197085
Witten, Charles MD1,2
4106 W Lake Mary Blve Ste 215
Lake Mary, FL 32746
(407) 332-7700
Sign Language

1064904
Young, Marvin J MD1,2
1071 S Sun Dr Ste 1003
Lake Mary, FL 32746
(407) 302-2620
Sign Language

1064904
Young, Marvin J MD1,2
8400 Red Bug Lake Rd Ste 1010
Oviedo, FL 32765
(407) 890-4990
Sign Language

Vascular Surgery Physician

1066396
Ranson, Mark E MD1,2
8000 Red Bug Lake Rd Ste 290
Oviedo, FL 32765
(407) 303-7250
Sign Language

1112025
Teed, Richard MD1,2,*
8400 Red Bug Lake Rd Ste 2090
Oviedo, FL 32765
(407) 648-4323

1230530
Thorne, Whitney DO 1,2
1000 West Broadway St Ste 105 A
Oviedo, FL 32765
(321) 841-6444
Sign Language

1060580
Wesley, Jon M MD 1,*,4
8400 Red Bug Lake Rd Ste 2090
Oviedo, FL 32765
(407) 648-4323

Seminole

Specialists are common to all plans. Los especialistas son comunes a todos los planes.

**** not accepting new members***
1 provider also accepts Medicaid
2 e-prescribing capabilities
3 preferred cost-share provider
4 part time at this location

**** no aceptan nuevos afiliados***
1 proveedor también acepta Medicaid
2 capacidades para recetas eléctronicas
3 proveedor con costo compartido preferido
4 medio tiempo en este centro

This page was intentionally left blank

Esta página se ha dejado intencionadamente en blanco

CarePlus
HEALTH PLANS

Ancillaries

Ancilarios

IMPORTANT NOTE: CarePlus is not a provider of medical services. CarePlus does not endorse or control the clinical judgment or treatment recommendations made by the physicians or other providers listed in the directory or otherwise selected by you.

NOTA IMPORTANTE: *CarePlus no es un proveedor de servicios médicos. CarePlus no respalda ni regula el criterio clínico ni las recomendaciones de tratamiento hechas por los médicos u otros proveedores incluidos en el directorio o seleccionados por usted.*

Ambulatory Surgical Center

1124330
Alliance Surgical Center LLC
917 Rinehart Rd Ste 1001
Lake Mary, FL 32746
(407) 708-5383

1027346
Ambulatory Endoscopy Center Of Central Fl
515 W State Rd 434 Ste 110A
Longwood, FL 32750
(407) 260-6000

1063777
Center For Digestive Endoscopy
4106 W Lake Mary Blvd Ste 201
Lake Mary, FL 32746
(407) 896-1726

1063777
Center For Digestive Endoscopy
7432 Red Bug Lake Rd
Oviedo, FL 32765
(407) 896-1726

1199290
Filutowski Eye Institute PA DBA Lake Mary Surgical Center[1]
1070 Greenwood Blvd
Lake Mary, FL 32746
(407) 333-5111
Sign Language

1027348
Lake Mary Surgical Center[1,2]
460 St Charles Court
Lake Mary, FL 32746
(407) 585-0260

1209862
Lake Mary Surgical Center[1,2]
460 St Charles Court
Lake Mary, FL 32746
(407) 585-0260
Sign Language

1059735
Palm Endoscopy Center
623 Maitland Ave Ste 1100
Altamonte Springs, FL 32701
(407) 830-8661

Childrens Rehabilitation Hospital

1118046
Encompass Health Rehabilitation Hospital Of Altamonte Springs
831 S State Rd 434
Altamonte Springs, FL 32714
(407) 587-8600
Sign Language

1193587
The Rehabilitation Center At Central Florida Regional Hospital
1401 West Seminole Blvd
Sanford, FL 32771
(407) 321-4500

Clinical Medical Laboratory

A010002
Laboratory Corporation Of America[1,2]
106 Boston Ave Ste 104
Altamonte Springs, FL 32701
(800) 877-5227

A010002
Laboratory Corporation Of America[1,2]
2078 Winter Springs Blvd # 100
Oviedo, FL 32765
(800) 877-5227

A010002
Laboratory Corporation Of America[1,2]
2500 W Lake Mary Blvd Ste 112
Lake Mary, FL 32746
(800) 877-5227

A010002
Laboratory Corporation Of America[1,2]
5205 Red Bug Lake Rd
Winter Springs, FL 32708
(800) 877-5227

A010002
Laboratory Corporation Of America[1,2]
705 W State Rd 434 Ste 601
Longwood, FL 32750
(800) 877-5227

Seminole

Ancillaries are common to all plans. Ancilarios son comunes a todos los planes.

1 provider also accepts Medicaid
2 e-prescribing capabilities
3 preferred cost-share provider

1 proveedor también acepta Medicaid
2 capacidades para recetas eléctronicas
3 proveedor con costo compartido preferido

A010002
Laboratory Corporation Of America[1,2]
7815 S US Highway 17/92
Fern Park, FL 32730
(800) 877-5227

A010002
Laboratory Corporation Of America[1,2]
910 Lexington Green Ln
Sanford, FL 32771
(800) 877-5227

Community/Behavioral Health

1234910
A Better Therapy Inc[1]
740 Florida Central Pkwy Ste 2008
Longwood, FL 32750
(407) 774-2284

1234913
A Core Connectn Srvcs & Cnsltng LLC[1]
378 Centerpointe Cr Ste 1252
Altamonte Springs, FL 32701
(800) 509-3090

1235127
Coastal Mental Health Center Inc[1]
101 Bellagio Cr
Sanford, FL 32771
(800) 614-4124
French, Hebrew, Spanish

1235127
Coastal Mental Health Center Inc[1]
520 W Lake Mary Blvd Ste 214
Sanford, FL 32773
(800) 614-4124
French, Hebrew, Spanish

1235243
Hispanic Family Counseling Inc[1]
106 Boston Ave Ste 206
Altamonte Springs, FL 32701
(407) 382-9079
Creole, French, Portuguese, Spanish

1235243
Hispanic Family Counseling Inc[1]
951 E Altamonte Dr Ste B
Altamonte Springs, FL 32701
(407) 382-9079
Creole, French, Portuguese, Spanish

1102685
Impower Inc[1]
111 W Magnolia Ave
Longwood, FL 32750
(407) 215-0095

1102685
Impower Inc[1]
2290 N Ronald Reagan Blvd Ste 116
Longwood, FL 32750
(407) 215-0095

1102685
Impower Inc[1]
580 Old Sanford Oviedo Rd
Winter Springs, FL 32708
(407) 215-0095

1201002
Lakeside Behavioral Health[1]
300 S Bay Ave
Sanford, FL 32771
(407) 875-3700
Sign Language

1235112
Orlando Pyschiatric Associates Inc[1]
4106 West Lake Mary Blvd Ste 205
Lake Mary, FL 32746
(407) 851-5121

1235035
Rega Mental Health Center LLC[1]
2601 W Lake Mary Blvd Ste 113
Lake Mary, FL 32746
(407) 328-1005

1152810
Saafe Behavioral Services LLC[1]
3993 W State Rd 46
Sanford, FL 32771
(407) 732-4272

Ancillaries are common to all plans. Ancilarios son comunes a todos los planes.

1 provider also accepts Medicaid
2 e-prescribing capabilities
3 preferred cost-share provider

1 proveedor también acepta Medicaid
2 capacidades para recetas eléctronicas
3 proveedor con costo compartido preferido

Durable Medical Equipment & Medical Supplies

1028152
Advanced Care Solutions[1]
Call For Locations
Altamonte Springs, FL 32701
(954) 748-1966

1020475
Ebi LLC[2]
Call For Locations
Sanford, FL 32773
(800) 526-2579

1058771
Edgepark Medical Supplies[1]
Call For Locations
Sanford, FL 32771
(800) 321-0591

1134707
Integrated Home Care Services Inc[1]
Call For Locations
Altamonte Springs, FL 32701
(844) 215-4264

1057027
Medline Industries[1]
Call For Locations
Altamonte Springs, FL 32701
(866) 356-4997

End-Stage Renal Disease (ESRD) Treatment Clinic/Center

1182790
Bio-Medical Applications Of Florida Inc[1,2]
419 E 1st St
Sanford, FL 32771
(407) 688-6765

1075125
Casselberry Dialysis[1]
4970 S US Highway 17/92
Casselberry, FL 32707
(321) 207-7135

1189505
Fresenius Care North Orlando[1]
750 Northlake Blvd Ste 1024
Altamonte Springs, FL 32701
(407) 831-7070

1182448
Fresenius Kidney Care Casselberry[1]
174 State Rd 436 Ste D102
Casselberry, FL 32707
(407) 551-1601

1187964
Fresenius Kidney Care Orlando[1]
775 Gateway Dr Ste 1010
Altamonte Springs, FL 32714
(407) 294-2456

1120416
Lake Mary Dialysis[1]
39 Skyline Dr Ste 1001
Lake Mary, FL 32746
(407) 833-8667

1106696
Oviedo Dialysis
7560 Red Bug Lake Rd Ste 1048
Oviedo, FL 32765
(407) 366-0211

1075238
Sanford Dialysis[1]
1701 W 1st St
Sanford, FL 32771
(407) 268-9425

Environmental Modification Occupational Therapist

1196522
Axiomhealth Management LLC
1180 Spring Centre S Blvd Ste 225
Altamonte Springs, FL 32714
(888) 205-1585

1187188
Cora Physical Therapy[1]
2200 Winter Spings Blvd Ste 112
Oviedo, FL 32765
(407) 365-1198

1136371
Cora Rehab Clinics Oviedo[1]
2200 Winter Springs Blvd Ste 112
Oviedo, FL 32765
(407) 365-1198

1175392
Cora Rehab Clinics-Lake Mary[1]
934 Williston Park Point Ste 1020
Lake Mary, FL 32746
(407) 829-7311

Ancillaries are common to all plans. Ancilarios son comunes a todos los planes.

1 provider also accepts Medicaid
2 e-prescribing capabilities
3 preferred cost-share provider

1 proveedor también acepta Medicaid
2 capacidades para recetas eléctronicas
3 proveedor con costo compartido preferido

1175394
Cora Rehab Clinics-Longwood[1]
765 W State Rd 434 Ste A
Longwood, FL 32750
(407) 831-6801

1074234
Healthcare And Rehab Center Of Sanford[1]
950 Mellonville Ave
Sanford, FL 32771
(407) 322-8566

1187185
Pamela Rowe Ma[1]
2957 W State Rd 434 Ste 100
Longwood, FL 32779
(407) 271-4911
Creole

1224661
Physical Therapy Now Sanford[1]
241 Bellagio Cr
Sanford, FL 32771
(407) 547-1700

1187128
Speak Easy Solutions[1]
1000 W Broadway St Ste 214
Oviedo, FL 32765
(407) 359-5693

Home Health Agency

1130877
Integrated Home Care Services Inc[1]
Call For Locations
Altamonte Springs, FL 32701
(844) 215-4264

Home Infusion Agency

1121308
One Homecare Solutions
Call For Locations
Sanford, FL 32773
(855) 441-6900

Mammography Clinic/Center

1124405
Akumin
195 S Westmonte Dr Ste 1118
Altamonte Springs, FL 32714
(407) 786-5877
Sign Language

1004873
Cyrus Diagnostic Imaging[1]
165 Waymont Court
Lake Mary, FL 32746
(407) 321-3012

1091132
Simonmed Imaging Florida LLC[1]
225 W State Rd 434 Ste 104
Longwood, FL 32750
(407) 304-1000
Sign Language

1091132
Simonmed Imaging Florida LLC[1]
303 West 1st St
Sanford, FL 32771
(321) 275-3132
Sign Language

1091132
Simonmed Imaging Florida LLC[1]
7424 Red Bug Lake Rd
Oviedo, FL 32765
(407) 971-6344
Sign Language

1091132
Simonmed Imaging Florida LLC[1]
745 Orienta Ave Ste 1161
Altamonte Springs, FL 32701
(321) 207-4474
Sign Language

1091132
Simonmed Imaging Florida LLC[1]
917 Rinehart Rd Ste 1051
Lake Mary, FL 32746
(407) 708-0475
Sign Language

Occupational Therapist

1196522
Axiomhealth Management LLC
1180 Spring Centre S Blvd Ste 225
Altamonte Springs, FL 32714
(888) 205-1585

1187188
Cora Physical Therapy[1]
2200 Winter Spings Blvd Ste 112
Oviedo, FL 32765
(407) 365-1198

1136371
Cora Rehab Clinics Oviedo[1]
2200 Winter Springs Blvd Ste 112
Oviedo, FL 32765
(407) 365-1198

Seminole

Ancillaries are common to all plans. Ancilarios son comunes a todos los planes.

1 provider also accepts Medicaid
2 e-prescribing capabilities
3 preferred cost-share provider

1 proveedor también acepta Medicaid
2 capacidades para recetas eléctronicas
3 proveedor con costo compartido preferido

1175392
Cora Rehab Clinics-Lake Mary[1]
934 Williston Park Point Ste 1020
Lake Mary, FL 32746
(407) 829-7311

1175394
Cora Rehab Clinics-Longwood[1]
765 W State Rd 434 Ste A
Longwood, FL 32750
(407) 831-6801

1074234
Healthcare And Rehab Center Of Sanford[1]
950 Mellonville Ave
Sanford, FL 32771
(407) 322-8566

1187185
Pamela Rowe Ma[1]
2957 W State Rd 434 Ste 100
Longwood, FL 32779
(407) 271-4911
Creole

1224661
Physical Therapy Now Sanford[1]
241 Bellagio Cr
Sanford, FL 32771
(407) 547-1700

1187128
Speak Easy Solutions[1]
1000 W Broadway St Ste 214
Oviedo, FL 32765
(407) 359-5693

Oncology Clinic/Center

FS72501
Castillo[1,2]
894 E Altamonte Dr
Altamonte Springs, FL 32701
(407) 834-5151
Spanish

1230259
Orlando Health Cancer Institute - Lake Mary
210 Rinehart Rd
Lake Mary, FL 32746
(321) 841-1869

Physical Therapist

1196522
Axiomhealth Management LLC
1180 Spring Centre S Blvd Ste 225
Altamonte Springs, FL 32714
(888) 205-1585

1187188
Cora Physical Therapy[1]
2200 Winter Spings Blvd Ste 112
Oviedo, FL 32765
(407) 365-1198

1136371
Cora Rehab Clinics Oviedo[1]
2200 Winter Springs Blvd Ste 112
Oviedo, FL 32765
(407) 365-1198

1175392
Cora Rehab Clinics-Lake Mary[1]
934 Williston Park Point Ste 1020
Lake Mary, FL 32746
(407) 829-7311

1175394
Cora Rehab Clinics-Longwood[1]
765 W State Rd 434 Ste A
Longwood, FL 32750
(407) 831-6801

1074234
Healthcare And Rehab Center Of Sanford[1]
950 Mellonville Ave
Sanford, FL 32771
(407) 322-8566

1224661
Physical Therapy Now Sanford[1]
241 Bellagio Cr
Sanford, FL 32771
(407) 547-1700

1224664
Regent Therapy Services[1]
875 Wallace Court Ste C Unit 1013
Lake Mary, FL 32746
(407) 710-8956

1187128
Speak Easy Solutions[1]
1000 W Broadway St Ste 214
Oviedo, FL 32765
(407) 359-5693

1224801
Themobilept Pllc[1]
701 E SR 434
Winter Springs, FL 32708
(407) 542-0540

Ancillaries are common to all plans. Ancilarios son comunes a todos los planes.

1 provider also accepts Medicaid
2 e-prescribing capabilities
3 preferred cost-share provider

1 proveedor también acepta Medicaid
2 capacidades para recetas eléctronicas
3 proveedor con costo compartido preferido

Physical Therapy Clinic/Center

1196522
Axiomhealth Management LLC
1180 Spring Centre S Blvd Ste 225
Altamonte Springs, FL 32714
(888) 205-1585

1187188
Cora Physical Therapy[1]
2200 Winter Spings Blvd Ste 112
Oviedo, FL 32765
(407) 365-1198

1136371
Cora Rehab Clinics Oviedo[1]
2200 Winter Springs Blvd Ste 112
Oviedo, FL 32765
(407) 365-1198

1175392
Cora Rehab Clinics-Lake Mary[1]
934 Williston Park Point Ste 1020
Lake Mary, FL 32746
(407) 829-7311

1175394
Cora Rehab Clinics-Longwood[1]
765 W State Rd 434 Ste A
Longwood, FL 32750
(407) 831-6801

1074234
Healthcare And Rehab Center Of Sanford[1]
950 Mellonville Ave
Sanford, FL 32771
(407) 322-8566

1224661
Physical Therapy Now Sanford[1]
241 Bellagio Cr
Sanford, FL 32771
(407) 547-1700

1224664
Regent Therapy Services[1]
875 Wallace Court Ste C Unit 1013
Lake Mary, FL 32746
(407) 710-8956

1187128
Speak Easy Solutions[1]
1000 W Broadway St Ste 214
Oviedo, FL 32765
(407) 359-5693

1224801
Themobilept Pllc[1]
701 E SR 434
Winter Springs, FL 32708
(407) 542-0540

Physiological Laboratory

1124405
Akumin
195 S Westmonte Dr Ste 1118
Altamonte Springs, FL 32714
(407) 786-5877
Sign Language

1004873
Cyrus Diagnostic Imaging[1]
165 Waymont Court
Lake Mary, FL 32746
(407) 321-3012

1225129
Hearusa Inc
1008 Willa Springs Dr Ste 110
Winter Springs, FL 32708
(855) 243-5509

1225129
Hearusa Inc
1250 W State Rd 434 Ste 1012
Longwood, FL 32750
(855) 243-5509

1225129
Hearusa Inc
2601 W Lake Mary Blvd Ste 109
Lake Mary, FL 32746
(855) 243-5509

1225129
Hearusa Inc
515 E Altamonte Dr Ste 1004
Altamonte Springs, FL 32701
(855) 243-5509

1097179
Orlando Diagnostic Center Inc[1]
450 W State Rd 434 Ste 1020
Longwood, FL 32750
(321) 207-0200

SQ24400
Rayus Radiology[1]
1000 W Broadway St Ste 104
Oviedo, FL 32765
(407) 977-9597

Ancillaries are common to all plans. Ancilarios son comunes a todos los planes.

1 provider also accepts Medicaid
2 e-prescribing capabilities
3 preferred cost-share provider

1 proveedor también acepta Medicaid
2 capacidades para recetas eléctronicas
3 proveedor con costo compartido preferido

1091132
Simonmed Imaging Florida LLC[1]
225 W State Rd 434 Ste 104
Longwood, FL 32750
(407) 304-1000
Sign Language

1091132
Simonmed Imaging Florida LLC[1]
303 West 1st St
Sanford, FL 32771
(321) 275-3132
Sign Language

1091132
Simonmed Imaging Florida LLC[1]
7424 Red Bug Lake Rd
Oviedo, FL 32765
(407) 971-6344
Sign Language

1091132
Simonmed Imaging Florida LLC[1]
745 Orienta Ave Ste 1161
Altamonte Springs, FL 32701
(321) 207-4474
Sign Language

1091132
Simonmed Imaging Florida LLC[1]
917 Rinehart Rd Ste 1051
Lake Mary, FL 32746
(407) 708-0475
Sign Language

1035226
University Diagnostic Institute Winter Park,pllc[1,2]
605 Crescent Executive Court Ste 124
Lake Mary, FL 32746
(407) 975-3315

1241624
Vuepoint Diagnostics, LLC[2]
Call For Locations
Sanford, FL 32773
(256) 456-5870

Portable X-Ray Or Other Portable Diagnostic Imaging Supplier

1130877
Integrated Home Care Services Inc[1]
Call For Locations
Altamonte Springs, FL 32701
(844) 215-4264

Prosthetic/Orthotic Supplier

1160215
Affordable Foot Clinic PA
840 Highway 434 North Ste B
Altamonte Springs, FL 32714
(407) 869-7077

1022565
Hanger Prosthetics & Orthotics
745 Orienta Ave Ste 1041
Altamonte Springs, FL 32701
(407) 740-8774

1128829
Level Four Orthotics & Prosthetics
766 North Sun Dr Ste 3090
Lake Mary, FL 32746
(407) 478-7223

1080299
Medcare Services Inc
794 Big Tree Dr Ste 108
Longwood, FL 32750
(407) 831-8833

Radiology Clinic/Center

1124405
Akumin
195 S Westmonte Dr Ste 1118
Altamonte Springs, FL 32714
(407) 786-5877
Sign Language

1004873
Cyrus Diagnostic Imaging[1]
165 Waymont Court
Lake Mary, FL 32746
(407) 321-3012

1225129
Hearusa Inc
1008 Willa Springs Dr Ste 110
Winter Springs, FL 32708
(855) 243-5509

1225129
Hearusa Inc
1250 W State Rd 434 Ste 1012
Longwood, FL 32750
(855) 243-5509

Ancillaries are common to all plans. Ancilarios son comunes a todos los planes.

1 provider also accepts Medicaid
2 e-prescribing capabilities
3 preferred cost-share provider

1 proveedor también acepta Medicaid
2 capacidades para recetas eléctronicas
3 proveedor con costo compartido preferido

1225129
Hearusa Inc
2601 W Lake Mary Blvd Ste 109
Lake Mary, FL 32746
(855) 243-5509

1225129
Hearusa Inc
515 E Altamonte Dr Ste 1004
Altamonte Springs, FL 32701
(855) 243-5509

1097179
Orlando Diagnostic Center Inc[1]
450 W State Rd 434 Ste 1020
Longwood, FL 32750
(321) 207-0200

SQ24400
Rayus Radiology[1]
1000 W Broadway St Ste 104
Oviedo, FL 32765
(407) 977-9597

1091132
Simonmed Imaging Florida LLC[1]
225 W State Rd 434 Ste 104
Longwood, FL 32750
(407) 304-1000
Sign Language

1091132
Simonmed Imaging Florida LLC[1]
303 West 1st St
Sanford, FL 32771
(321) 275-3132
Sign Language

1091132
Simonmed Imaging Florida LLC[1]
7424 Red Bug Lake Rd
Oviedo, FL 32765
(407) 971-6344
Sign Language

1091132
Simonmed Imaging Florida LLC[1]
745 Orienta Ave Ste 1161
Altamonte Springs, FL 32701
(321) 207-4474
Sign Language

1091132
Simonmed Imaging Florida LLC[1]
917 Rinehart Rd Ste 1051
Lake Mary, FL 32746
(407) 708-0475
Sign Language

1035226
University Diagnostic Institute Winter Park,pllc[1,2]
605 Crescent Executive Court Ste 124
Lake Mary, FL 32746
(407) 975-3315

1241624
Vuepoint Diagnostics, LLC[2]
Call For Locations
Sanford, FL 32773
(256) 456-5870

Rehabilitation Hospital

1118046
Encompass Health Rehabilitation Hospital Of Altamonte Springs
831 S State Rd 434
Altamonte Springs, FL 32714
(407) 587-8600
Sign Language

1193587
The Rehabilitation Center At Central Florida Regional Hospital
1401 West Seminole Blvd
Sanford, FL 32771
(407) 321-4500

Skilled Nursing Facility

1074234
Healthcare And Rehab Center Of Sanford[1]
950 Mellonville Ave
Sanford, FL 32771
(407) 322-8566

1192694
Island Lake Center[1]
155 Landover Pl
Longwood, FL 32750
(407) 830-7744

1056760
Lake Mary Health & Rehabilitation Center[1]
710 N Sun Dr
Lake Mary, FL 32746
(407) 805-3131

1077275
Life Care Center Of Altamonte Springs
989 Orienta Ave
Altamonte Springs, FL 32701
(407) 831-3446

1008522
Orchid Cove At Longwood[1]
1520 S Grant St
Longwood, FL 32750
(407) 339-9200

Ancillaries are common to all plans. Ancilarios son comunes a todos los planes.

1 provider also accepts Medicaid
2 e-prescribing capabilities
3 preferred cost-share provider

1 proveedor también acepta Medicaid
2 capacidades para recetas eléctronicas
3 proveedor con costo compartido preferido

Sleep Disorder Diagnostic Clinic/Center

1084752
Blackstone Medical Services LLC
Call For Locations
Sanford, FL 32773
(888) 710-2727

1059804
Comprehensive Sleep Disorder Center
598 Northlake Blvd Ste 1040
Altamonte Springs, FL 32701
(407) 834-1023

1066392
Falcon Sleep And Neurodiagnostics[1]
120 Alexandria Blvd Ste 19
Oviedo, FL 32765
(407) 365-3033

1069697
Total Sleep Mgmt Inc[1]
110 Burnsed Place
Oviedo, FL 32765
(877) 441-2411

Speech - Language Pathologist

1187185
Pamela Rowe Ma[1]
2957 W State Rd 434 Ste 100
Longwood, FL 32779
(407) 271-4911
Creole

1187128
Speak Easy Solutions[1]
1000 W Broadway St Ste 214
Oviedo, FL 32765
(407) 359-5693

Urgent Care Clinic/Center

1171945
Orlando Carenow Urgent Care LLC
5102 W State Rd 46
Sanford, FL 32771
(407) 410-8670

1171947
Orlando Carenow Urgent Care LLC
901 Currency Cr Unit 1001
Lake Mary, FL 32746
(407) 410-8951

1227706
Orlando Carenow Urgent Care LLC[1,2]
1984 Alafaya Trail
Oviedo, FL 32765
(407) 548-0346
Sign Language

1227707
Orlando Carenow Urgent Care LLC[1,2]
3950 S US Highway 17-92 Ste 1040
Casselberry, FL 32707
(407) 960-2188
Sign Language

1229829
Orlando Carenow Urgent Care LLC[1,2]
92 E Mitchell Hammock Rd Ste 1006
Oviedo, FL 32765
(321) 364-0022
Sign Language

Ancillaries are common to all plans. Ancilarios son comunes a todos los planes.

1 provider also accepts Medicaid
2 e-prescribing capabilities
3 preferred cost-share provider

1 proveedor también acepta Medicaid
2 capacidades para recetas eléctronicas
3 proveedor con costo compartido preferido

CarePlus
HEALTH PLANS

Dentists

Dentistas

IMPORTANT NOTE: CarePlus is not a provider of dental services. CarePlus does not endorse or control the clinical judgment or treatment recommendations made by the physicians or other providers listed in the directory or otherwise selected by you.

Many dentists have more than one office. However, not all of the offices may be in CarePlus' network. If you don't see an office address in this directory, the dentist may not be in network at that location. If you have questions about who is in our network, call your dentist or contact the CarePlus Member Services department for assistance by calling the phone number located on the back of your Member Identification (ID) card. Limitations, copayments, and restrictions may apply. Contact the plan for more information or review your Evidence of Coverage for more detailed information.

NOTA IMPORTANTE: *CarePlus no es un proveedor de servicios dentales. CarePlus no respalda ni regula el criterio clínico ni las recomendaciones de tratamiento hechas por los médicos u otros proveedores incluidos en el directorio o seleccionados por usted.*

Muchos dentistas tienen más de una oficina. Sin embargo, no todas las oficinas pueden estar en la red de CarePlus. Si no ve la dirección de un consultorio en este directorio, es posible que el dentista no esté en la red en esa ubicación. Si tiene preguntas, sobre quién está en nuestra red, llame a su dentista o comuníquese con el departamento de Servicios para Afiliados de CarePlus para obtener ayuda llamando al número de teléfono que se encuentra en el reverso de su tarjeta de identificación de miembro (ID). Se pueden aplicar limitaciones, copagos y restricciones. Póngase en contacto con el plan para obtener más información o consulte su Evidencia de Cobertura para obtener información más detallada.

Dentist - General Practice

3879010
Agudelo, Andrea DDS 1,2
1500 Alafaya Trl Ste 1064
Oviedo, FL 32765
(407) 977-1600
Spanish

3879010
Agudelo, Andrea DDS 1,2
3639 S Orlando Dr
Sanford, FL 32773
(407) 347-4814
Spanish

3879010
Agudelo, Andrea DDS 1,2
819 E 1st St Ste 9
Sanford, FL 32771
(352) 399-0911
Spanish

3879010
Agudelo, Andrea DDS 1,2
879 State Rd 436
Casselberry, FL 32707
(407) 767-7600
Spanish

3879010
Agudelo, Andrea DDS 1,2
926 Great Pond Dr Ste 1000
Altamonte Springs, FL 32714
(407) 862-0444
Spanish

3174357
Akula, Mounika DDS 1,2
2500 W Lake Mary Blvd Ste 106
Lake Mary, FL 32746
(407) 328-6411

3455695
Alhalaseh, Lubna DDS 1,2
3639 S Orlando Dr
Sanford, FL 32773
(407) 347-4814
Arabic, French

3455695
Alhalaseh, Lubna DDS 1,2
819 E 1st St Ste 9
Sanford, FL 32771
(407) 323-8180
Arabic, French

3455695
Alhalaseh, Lubna DDS 1,2
879 State Rd 436
Casselberry, FL 32707
(407) 767-7600
Arabic, French

3455695
Alhalaseh, Lubna DDS 1,2
926 Great Pond Dr Ste 1000
Altamonte Springs, FL 32714
(407) 862-0444
Arabic, French

3581306
Alizadegan, Kamyar DMD[1,2]
1500 Alafaya Trl Ste 1064
Oviedo, FL 32765
(407) 977-1600

3581306
Alizadegan, Kamyar DMD[1,2]
819 E 1st St Ste 9
Sanford, FL 32771
(407) 323-8180

3581306
Alizadegan, Kamyar DMD[1,2]
926 Great Pond Dr Ste 1000
Altamonte Springs, FL 32714
(407) 862-0444

3852749
Alvarez Mora, Paola Carolina DDS[1,2]
926 Great Pond Dr Ste 1000
Altamonte Springs, FL 32714
(407) 862-0444
Spanish

2823470
Alvarez, Carlos E DMD 1,2
3098 W Lake Mary Blvd
Lake Mary, FL 32746
(407) 250-1558
Spanish

2426866
Alvarez, Jonathan A DDS[1,2]
305 E Altamonte Dr Ste 1020
Altamonte Springs, FL 32701
(407) 691-3908
Spanish

2426866
Alvarez, Jonathan A DDS[1,2]
3607 Aloma Ave Ste 1031
Oviedo, FL 32765
(321) 304-6777
Spanish

1 provider also accepts Medicaid
2 e-prescribing capabilities

1 proveedor también acepta Medicaid
2 capacidades para recetas eléctronicas

2426866
Alvarez, Jonathan A DDS[1,2]
3801 W Lake Mary Blvd Unit 109
Lake Mary, FL 32746
(407) 936-3400
Spanish

2753976
Alves, Monique P DMD 1,2
1500 Alafaya Trl Ste 1064
Oviedo, FL 32765
(407) 977-1600
Portuguese, Spanish

1274522
Alwani, Gulafroz S DMD[1,2]
3607 Aloma Ave Ste 1031
Oviedo, FL 32765
(321) 304-6777
Hindi

3668234
Alzoobaee, Mohammed DMD[1,2]
1500 Alafaya Trl Ste 1064
Oviedo, FL 32765
(407) 977-1600
Arabic, Spanish

3668234
Alzoobaee, Mohammed DMD[1,2]
3639 S Orlando Dr
Sanford, FL 32773
(407) 347-4814
Arabic, Spanish

3668234
Alzoobaee, Mohammed DMD[1,2]
879 State Rd 436
Casselberry, FL 32707
(407) 767-7600
Arabic, Spanish

1276339
Amaro, David DDS[1,2]
1500 Alafaya Trl Ste 1064
Oviedo, FL 32765
(407) 977-1600
Spanish

1276339
Amaro, David DDS[1,2]
3639 S Orlando Dr
Sanford, FL 32773
(407) 347-4814
Spanish

1276339
Amaro, David DDS[1,2]
819 E 1st St Ste 9
Sanford, FL 32771
(407) 323-8180
Spanish

1276339
Amaro, David DDS[1,2]
879 State Rd 436
Casselberry, FL 32707
(407) 767-7600
Spanish

1276339
Amaro, David DDS[1,2]
926 Great Pond Dr Ste 1000
Altamonte Springs, FL 32714
(407) 862-0444
Spanish

1276339
Amaro, David DDS[1,2]
926 Great Pond Dr Ste 200
Altamonte Springs, FL 32714
(407) 862-0444
Spanish

3605179
Amin, Krisha P DMD 1,2
1500 Alafaya Trl Ste 1064
Oviedo, FL 32765
(407) 977-1600
Spanish

3605179
Amin, Krisha P DMD 1,2
3639 S Orlando Dr
Sanford, FL 32773
(407) 543-8509
Spanish

3605179
Amin, Krisha P DMD 1,2
819 E 1st St Ste 9
Sanford, FL 32771
(407) 323-8180
Spanish

3605179
Amin, Krisha P DMD 1,2
879 State Rd 436
Casselberry, FL 32707
(407) 767-7600
Spanish

3605179
Amin, Krisha P DMD 1,2
926 Great Pond Dr Ste 1000
Altamonte Springs, FL 32714
(407) 543-8509
Spanish

1 provider also accepts Medicaid
2 e-prescribing capabilities

1 proveedor también acepta Medicaid
2 capacidades para recetas eléctronicas

3059315
Andrews, Paul A DDS 1,2
1500 Alafaya Trl Ste 1064
Oviedo, FL 32765
(407) 543-8509

3059315
Andrews, Paul A DDS 1,2
879 State Rd 436
Casselberry, FL 32707
(407) 543-8509

3059315
Andrews, Paul A DDS 1,2
926 Great Pond Dr Ste 1000
Altamonte Springs, FL 32714
(407) 543-8509

3405706
Aniceto, Carlos M DDS 1,2
5285 Red Bug Lake Rd Ste 105
Winter Springs, FL 32708
(407) 696-4474
Spanish

2758390
Antezana, Mauricio DMD[1,2]
451 E Altamonte Dr Ste 1279
Altamonte Springs, FL 32701
(407) 261-0201
Creoles, Czech, Mandarin, Russian, Spanish

3281496
Arguelles, Lauren DMD 1,2
305 E Altamonte Dr Ste 1020
Altamonte Springs, FL 32701
(407) 691-3908
Spanish

2473673
Arnedo, Johanna M DDS[1,2]
451 E Altamonte Dr Ste 1279
Altamonte Springs, FL 32701
(407) 261-0201
Arabic, Russian, Spanish

2567790
Ashamalla, Shady S DDS[1,2]
5285 Red Bug Lake Rd Ste 105
Winter Springs, FL 32708
(407) 696-4474

2290110
Atallah, Ayman DDS[1,2]
305 E Altamonte Dr Ste 1020
Altamonte Springs, FL 32701
(407) 691-3908
Spanish

1333008
Atkinson, William DDS 1,2
451 E Altamonte Dr
Altamonte Springs, FL 32701
(407) 261-0201
Russian, Spanish

1356615
Avila, Jose M DMD[1,2]
3385 S US Highway 17/92 Ste 221
Casselberry, FL 32707
(407) 831-2255
Spanish

3407506
Badrous, Sandra S DMD[1,2]
305 E Altamonte Dr Ste 1020
Altamonte Springs, FL 32701
(407) 691-3908

3407506
Badrous, Sandra S DMD[1,2]
9439 Forest City Cv Ste 1070
Altamonte Springs, FL 32714
(407) 706-7000

493032
Baker, Richard DMD 1,2
3385 S US Highway 17/92 Ste 221
Casselberry, FL 32707
(407) 831-2255

2846425
Bale, Dillon DMD[1,2]
3385 S US Highway 17/92 Ste 221
Casselberry, FL 32707
(407) 831-2255

1308799
Barrett, Steven DDS[1,2]
819 E 1st St
Sanford, FL 32771
(407) 543-8509
Spanish

Seminole

1 provider also accepts Medicaid
2 e-prescribing capabilities

1 proveedor también acepta Medicaid
2 capacidades para recetas eléctronicas

1308799
Barrett, Steven DDS[1,2]
926 Great Pond Dr Ste 1000
Altamonte Springs, FL 32714
(407) 862-0444
Spanish

3444285
Bassoumi, Reema DMD[1,2]
1500 Alafaya Trl Ste 1064
Oviedo, FL 32765
(407) 977-1600
Arabic, Spanish

391113
Benmaman, Angel J DDS[1,2]
2500 W Lake Mary Blvd Ste 106
Lake Mary, FL 32746
(407) 328-6411
Spanish

391113
Benmaman, Angel J DDS[1,2]
3385 S US Highway 17/92 Ste 221
Casselberry, FL 32707
(407) 831-2255
Spanish

1877450
Bermudez, Juliana P DDS[1,2]
851 W State Rd 436 Ste 1021
Altamonte Springs, FL 32714
(407) 786-5559
Spanish

3605182
Bhakta, Vikita P DDS 1,2
1008 Willa Springs Dr Ste 120
Winter Springs, FL 32708
(407) 993-6212

3605182
Bhakta, Vikita P DDS 1,2
1122 E State Rd 434 Ste 1020
Winter Springs, FL 32708
(407) 604-2079

3605182
Bhakta, Vikita P DDS 1,2
3098 W Lake Mary Blvd
Lake Mary, FL 32746
(407) 250-1558

1381936
Bowen, Rewan C DDS 1,2
3801 W Lake Mary Blvd Unit 111
Lake Mary, FL 32746
(407) 936-3400
Spanish

1482237
Bressler, Margaret G DMD[1,2]
3098 W Lake Mary Blvd
Lake Mary, FL 32746
(407) 250-1558
Spanish

2834600
Brodsky, Simon A DDS 1,2
3385 S US Highway 17/92 Ste 221
Casselberry, FL 32707
(407) 831-2255
Hebrew, Spanish

1891800
Buckley, James K DMD 1,2
3098 W Lake Mary Blvd
Lake Mary, FL 32746
(407) 250-1558

1274597
Burch, David M DDS[1,2]
2855 W State Rd 434 Ste 1021
Longwood, FL 32779
(407) 788-8880
Spanish, Vietnamese

2494614
Campbell, Aaron L DMD[1,2]
521 E Mitchell Hammock Rd Ste 1001
Oviedo, FL 32765
(407) 359-5401

2494614
Campbell, Aaron L DMD[1,2]
5745 Canton Cv Ste 101
Winter Springs, FL 32708
(407) 695-8200

2494614
Campbell, Aaron L DMD[1,2]
775 Primera Blvd Ste 1001
Lake Mary, FL 32746
(407) 829-7912

2752484
Canales Carmona, Ashley Y DDS[1,2]
3639 S Orlando Dr
Sanford, FL 32773
(407) 543-8509
Spanish

2752484
Canales Carmona, Ashley Y DDS[1,2]
819 E 1st St Ste 9
Sanford, FL 32771
(407) 323-8180
Spanish

Seminole

1 provider also accepts Medicaid
2 e-prescribing capabilities

1 proveedor también acepta Medicaid
2 capacidades para recetas eléctronicas

2752484
Canales Carmona, Ashley Y DDS[1,2]
879 State Rd 436
Casselberry, FL 32707
(407) 543-8509
Spanish

2752484
Canales Carmona, Ashley Y DDS[1,2]
926 Great Pond Dr Ste 1000
Altamonte Springs, FL 32714
(407) 543-8509
Spanish

3794822
Cao, Billy Jr DMD[1,2]
1500 Alafaya Trl Ste 1064
Oviedo, FL 32765
(407) 977-1600
Spanish

3794822
Cao, Billy Jr DMD[1,2]
3639 S Orlando Dr
Sanford, FL 32773
(407) 347-4814
Spanish

3794822
Cao, Billy Jr DMD[1,2]
819 E 1st St Ste 9
Sanford, FL 32771
(407) 323-8180
Spanish

3794822
Cao, Billy Jr DMD[1,2]
879 State Rd 436
Casselberry, FL 32707
(407) 767-7600
Spanish

3794822
Cao, Billy Jr DMD[1,2]
926 Great Pond Dr Ste 1000
Altamonte Springs, FL 32714
(407) 862-0444
Spanish

2034178
Carter, Ben F DDS[1,2]
819 E 1st St Ste 9
Sanford, FL 32771
(407) 323-8180
Spanish

2034178
Carter, Ben F DDS[1,2]
926 Great Pond Dr Ste 1000
Altamonte Springs, FL 32714
(407) 543-8509
Spanish

1285695
Caudill, Joel K DDS[1,2]
3385 S US Highway 17/92 Ste 221
Casselberry, FL 32707
(407) 831-2255

1292300
Cava, Eugenio O DDS 1,2
2500 W Lake Mary Blvd Ste 106
Lake Mary, FL 32746
(407) 328-6411
Spanish

1292300
Cava, Eugenio O DDS 1,2
3385 S US Highway 17/92 Ste 221
Casselberry, FL 32707
(407) 831-2255
Spanish

1292300
Cava, Eugenio O DDS 1,2
520 W State Rd 436 Ste 1118
Altamonte Springs, FL 32714
(407) 862-2211
Spanish

1287855
Cerra, Frank A DMD[1,2]
3607 Aloma Ave Ste 1031
Oviedo, FL 32765
(321) 304-6777

1287855
Cerra, Frank A DMD[1,2]
3801 W Lake Mary Blvd
Lake Mary, FL 32746
(407) 936-3400

3420540
Chandra, Bhawna DDS 1,2
1500 Alafaya Trl Ste 1064
Oviedo, FL 32765
(407) 977-1600

1296904
Cherry, Elizabeth A DMD[1,2]
1500 Alafaya Trl Ste 1064
Oviedo, FL 32765
(407) 543-8509
Spanish

1296904
Cherry, Elizabeth A DMD[1,2]
305 E Altamonte Dr Ste 1020
Altamonte Springs, FL 32701
(407) 691-3908
Spanish

1296904
Cherry, Elizabeth A DMD[1,2]
3639 S Orlando Dr
Sanford, FL 32773
(407) 543-8509
Spanish

Seminole

1 provider also accepts Medicaid
2 e-prescribing capabilities

1 proveedor también acepta Medicaid
2 capacidades para recetas eléctronicas

1296904
Cherry, Elizabeth A DMD[1,2]
3801 W Lake Mary Blvd Unit 109
Lake Mary, FL 32746
(407) 936-3400
Spanish

1296904
Cherry, Elizabeth A DMD[1,2]
879 State Rd 436
Casselberry, FL 32707
(407) 543-8509
Spanish

2894489
Chohan, Sumera DMD 1,2
1500 Alafaya Trl Ste 1064
Oviedo, FL 32765
(407) 977-1600
Spanish

2894489
Chohan, Sumera DMD 1,2
879 State Rd 436
Casselberry, FL 32707
(407) 543-8509
Spanish

2087301
Choi, Alfred W DDS[1,2]
3385 S US Highway 17/92 Ste 221
Casselberry, FL 32707
(407) 831-2255

3266551
Chumpitaz, Francisco V DDS[1,2]
3385 S US Highway 17/92 Ste 221
Casselberry, FL 32707
(407) 831-2255
Spanish

1315830
Colon, Agdha M DMD 1,2
1500 Alafaya Trl Ste 1064
Oviedo, FL 32765
(407) 977-1600
Spanish

1315830
Colon, Agdha M DMD 1,2
3233 S John Young Pkwy
Sanford, FL 32771
(407) 323-8180
Spanish

1315830
Colon, Agdha M DMD 1,2
3639 S Orlando Dr
Sanford, FL 32773
(407) 347-4814
Spanish

1315830
Colon, Agdha M DMD 1,2
819 E 1st St Ste 9
Sanford, FL 32771
(407) 323-8180
Spanish

1315830
Colon, Agdha M DMD 1,2
879 State Rd 436
Casselberry, FL 32707
(407) 543-8509
Spanish

1315830
Colon, Agdha M DMD 1,2
926 Great Pond Dr Ste 1000
Altamonte Springs, FL 32714
(407) 862-0444
Spanish

2015660
Correal, Juliana DMD 1,2
1500 Alafaya Trl Ste 1064
Oviedo, FL 32765
(407) 977-1600
Spanish

2015660
Correal, Juliana DMD 1,2
819 E 1st St Ste 9
Sanford, FL 32771
(407) 323-8180
Spanish

2015660
Correal, Juliana DMD 1,2
879 State Rd 436
Casselberry, FL 32707
(407) 767-7600
Spanish

2015660
Correal, Juliana DMD 1,2
926 Great Pond Dr Ste 1000
Altamonte Springs, FL 32714
(407) 862-0444
Spanish

2959461
Costas, Jose F DMD[1,2]
1079 Alafaya Trl Ste 1213
Oviedo, FL 32765
(321) 348-3299

2959461
Costas, Jose F DMD[1,2]
1601 Wp Ball Blvd
Sanford, FL 32771
(407) 547-2230

Seminole

1 provider also accepts Medicaid
2 e-prescribing capabilities

1 proveedor también acepta Medicaid
2 capacidades para recetas eléctronicas

2909496
Crovatt, Michael L DMD[1,2]
2500 W Lake Mary Blvd Ste 106
Lake Mary, FL 32746
(407) 328-6411

2909496
Crovatt, Michael L DMD[1,2]
3385 S US Highway 17/92 Ste 221
Casselberry, FL 32707
(407) 831-2255

2909496
Crovatt, Michael L DMD[1,2]
520 W State Rd 436 Ste 1118
Altamonte Springs, FL 32714
(407) 862-2211

2909496
Crovatt, Michael L DMD[1,2]
5285 Red Bug Lake Rd Ste 105
Winter Springs, FL 32708
(813) 350-7166

1079144
Cruz, Antonio R DMD 1,2
305 E Altamonte Dr Ste 1020
Altamonte Springs, FL 32701
(407) 691-3908
Spanish

1079144
Cruz, Antonio R DMD 1,2
3607 Aloma Ave Ste 1031
Oviedo, FL 32765
(321) 304-6777
Spanish

1079144
Cruz, Antonio R DMD 1,2
3801 W Lake Mary Blvd Unit 109
Lake Mary, FL 32746
(407) 936-3400
Spanish

2754359
Cuellar Gonzalez, Hector DMD[1,2]
1340 Tuskawilla Rd Ste 108
Winter Springs, FL 32708
(407) 695-2005
Spanish

3121239
Cuevas Ruiz, Ivan L DMD[1,2]
410 E Altamonte Dr Ste 1040
Altamonte Springs, FL 32701
(407) 670-0020

1688916
Cullen, William C DMD 1,2
451 E Altamonte Dr Ste 1279
Altamonte Springs, FL 32701
(407) 261-0201
Farsi, Sign Language

1284055
Daccache, Danny K DMD[1,2]
3639 S Orlando Dr
Sanford, FL 32773
(407) 347-4814
Spanish

1284055
Daccache, Danny K DMD[1,2]
926 Great Pond Dr Ste 1000
Altamonte Springs, FL 32714
(407) 543-8509
Spanish

1507804
Dadaciu, Cornelia DMD 1,2
2500 W Lake Mary Blvd Ste 106
Lake Mary, FL 32746
(407) 328-6411
Spanish

1507804
Dadaciu, Cornelia DMD 1,2
3385 S US Highway 17/92 Ste 221
Casselberry, FL 32707
(407) 831-2255
Spanish

1548347
Dahman, Marah DDS 1,2
2500 W Lake Mary Blvd Ste 106
Lake Mary, FL 32746
(407) 328-6411
Spanish

2874290
Dhall, Jagdeep DMD[1,2]
430 Waymont Ct
Lake Mary, FL 32746
(407) 322-1688

2874290
Dhall, Jagdeep DMD[1,2]
430 Waymont Ct Ste 110
Lake Mary, FL 32746
(407) 322-1688

1 provider also accepts Medicaid
2 e-prescribing capabilities

1 proveedor también acepta Medicaid
2 capacidades para recetas eléctronicas

1304635
Diasti, Riham K DMD 1,2
2500 W Lake Mary Blvd Ste 106
Lake Mary, FL 32746
(407) 328-6411

1304635
Diasti, Riham K DMD 1,2
520 W State Rd 436 Ste 1118
Altamonte Springs, FL 32714
(407) 862-2211

1304635
Diasti, Riham K DMD 1,2
5285 Red Bug Lake Rd Ste 105
Winter Springs, FL 32708
(407) 696-4474

2663254
Diaz Nicolas, Jomar DMD[1,2]
1079 Alafaya Trl
Oviedo, FL 32765
(321) 348-3299
Spanish

2663254
Diaz Nicolas, Jomar DMD[1,2]
1079 Alafaya Trl Ste 1213
Oviedo, FL 32765
(321) 348-3299
Spanish

2663254
Diaz Nicolas, Jomar DMD[1,2]
1601 Wp Ball Blvd
Sanford, FL 32771
(407) 547-2230
Spanish

2663254
Diaz Nicolas, Jomar DMD[1,2]
5761 S US Highway 17/92
Casselberry, FL 32707
(407) 670-0557
Spanish

2663254
Diaz Nicolas, Jomar DMD[1,2]
5761 US Highway 1792 Stes 10011005
Casselberry, FL 32707
(407) 670-0557
Spanish

1895246
Dickerson, Michael C DMD[1,2]
410 E Altamonte Dr Ste 1040
Altamonte Springs, FL 32701
(407) 670-0020

1756570
Dickinson, Scott C DDS 1,2
1528 Rinehart Rd
Sanford, FL 32771
(407) 792-3987

1756570
Dickinson, Scott C DDS 1,2
410 E Altamonte Dr Ste 1040
Altamonte Springs, FL 32701
(407) 670-0020

1549520
Dixit, Alka D DDS[1,2]
451 E Altamonte Dr Ste 1279
Altamonte Springs, FL 32701
(407) 261-0201
Hindi

1971975
Dixon, Raymond D DMD[1,2]
410 E Altamonte Dr Ste 1040
Altamonte Springs, FL 32701
(407) 670-0020
Arabic, Bulgarian, Chinese, Czech, Mandarin

1315799
Doherty, Nicole DMD 1,2
819 E 1st St Ste 9
Sanford, FL 32771
(407) 323-8180
Spanish

1315799
Doherty, Nicole DMD 1,2
879 State Rd 436
Casselberry, FL 32707
(407) 767-7600
Spanish

1315799
Doherty, Nicole DMD 1,2
926 Great Pond Dr Ste 1000
Altamonte Springs, FL 32714
(407) 862-0444
Spanish

1 provider also accepts Medicaid
2 e-prescribing capabilities

1 proveedor también acepta Medicaid
2 capacidades para recetas eléctronicas

2609527
Du, Jessica DDS[1,2]
3098 W Lake Mary Blvd
Lake Mary, FL 32746
(407) 323-2300

2624310
Duque, Alexander D DDS[1,2]
1079 Alafaya Trl
Oviedo, FL 32765
(321) 348-3299
Arabic, Bosnian, Czech, French, German

2624310
Duque, Alexander D DDS[1,2]
1079 Alafaya Trl Ste 1213
Oviedo, FL 32765
(321) 348-3299
Arabic, Bosnian, Czech, French, German

2624310
Duque, Alexander D DDS[1,2]
1601 Wp Ball Blvd
Sanford, FL 32771
(407) 547-2230
Arabic, Bosnian, Czech, French, German

2624310
Duque, Alexander D DDS[1,2]
5761 US Highway 1792 Stes 10011005
Casselberry, FL 32707
(407) 670-0557
Arabic, Bosnian, Czech, French, German

1350974
Eduardo, Jose F DDS 1,2
2500 W Lake Mary Blvd Ste 106
Lake Mary, FL 32746
(407) 328-6411
Spanish

1350974
Eduardo, Jose F DDS 1,2
3385 S US Highway 17/92 Ste 221
Casselberry, FL 32707
(407) 831-2255
Spanish

1350974
Eduardo, Jose F DDS 1,2
520 W State Rd 436 Ste 1118
Altamonte Springs, FL 32714
(407) 862-2211
Spanish

1350974
Eduardo, Jose F DDS 1,2
5285 Red Bug Lake Rd Ste 105
Winter Springs, FL 32708
(407) 696-4474
Spanish

2507913
El Haitami, Carly M DMD[1,2]
410 E Altamonte Dr Ste 1040
Altamonte Springs, FL 32701
(407) 670-0020
Arabic, Bosnian, Chinese, Czech, Mandarin

3044499
El Jabali, Hamed C DDS 1,2
3385 S US Highway 17/92 Ste 221
Casselberry, FL 32707
(407) 831-2255

2619640
Elliott, Tirzah DMD[1,2]
410 E Altamonte Dr Ste 1040
Altamonte Springs, FL 32701
(407) 670-0020
Arabic, Bosnian, Chinese, Czech, Mandarin

3115155
Elmore, Jonathan C DDS[1,2]
3607 Aloma Ave Ste 1031
Oviedo, FL 32765
(321) 304-6777
Spanish

3115155
Elmore, Jonathan C DDS[1,2]
3801 W Lake Mary Blvd Unit 109
Lake Mary, FL 32746
(407) 936-3400
Spanish

2244022
Espinet Kusnier, Elaine DMD[1,2]
3801 W Lake Mary Blvd Unit 109
Lake Mary, FL 32746
(407) 936-3400
Portuguese, Spanish

2013260
Estes, Joshua J DMD[1,2]
410 E Altamonte Dr Ste 1040
Altamonte Springs, FL 32701
(407) 670-0020
Spanish

Seminole

1 provider also accepts Medicaid
2 e-prescribing capabilities

1 proveedor también acepta Medicaid
2 capacidades para recetas eléctronicas

1520526
Fajardo, Thao M DMD 1,2
3098 W Lake Mary Blvd
Lake Mary, FL 32746
(407) 250-1558

3406242
Farag, Michael DMD 1,2
305 E Altamonte Dr Ste 1020
Altamonte Springs, FL 32701
(407) 691-3908

3406242
Farag, Michael DMD 1,2
3607 Aloma Ave Ste 1031
Oviedo, FL 32765
(321) 304-6777

3406242
Farag, Michael DMD 1,2
3801 W Lake Mary Blvd Unit 109
Lake Mary, FL 32746
(407) 936-3400

3406242
Farag, Michael DMD 1,2
3801 W Lake Mary Blvd Unit 111
Lake Mary, FL 32746
(407) 936-3400

1548476
Feliciano Hall, Liza M DMD[1,2]
3098 W Lake Mary Blvd
Lake Mary, FL 32746
(407) 250-1558
Filipino (philipino), Greek, Modern, Gujarati, Persian, Modern, Spanish

2506292
Feng, Connie C L DMD 1,2
819 E 1st St Ste 9
Sanford, FL 32771
(407) 323-8180
Malayalam, Mandarin, Spanish

2506292
Feng, Connie C L DMD 1,2
879 State Rd 436
Casselberry, FL 32707
(407) 543-8509
Malayalam, Mandarin, Spanish

2506292
Feng, Connie C L DMD 1,2
926 Great Pond Dr Ste 1000
Altamonte Springs, FL 32714
(407) 862-0444
Malayalam, Mandarin, Spanish

3092113
Fenn, Tara M DMD[1,2]
229 Wheelhouse Ln
Lake Mary, FL 32746
(407) 413-9000

3092113
Fenn, Tara M DMD[1,2]
229 Wheelhouse Ln Ste 1241
Lake Mary, FL 32746
(407) 413-9000

3467191
Fernandez Perez, Barbara DMD[1,2]
1079 Alafaya Trl
Oviedo, FL 32765
(321) 348-3299
Spanish

3467191
Fernandez Perez, Barbara DMD[1,2]
1079 Alafaya Trl Ste 1213
Oviedo, FL 32765
(321) 348-3299
Spanish

3467191
Fernandez Perez, Barbara DMD[1,2]
1601 Wp Ball Blvd
Sanford, FL 32771
(407) 547-2230
Spanish

3467191
Fernandez Perez, Barbara DMD[1,2]
305 E Altamonte Dr Ste 1020
Altamonte Springs, FL 32701
(407) 691-3908
Spanish

3467191
Fernandez Perez, Barbara DMD[1,2]
5761 S US Highway 17/92
Casselberry, FL 32707
(407) 670-0557
Spanish

3467191
Fernandez Perez, Barbara DMD[1,2]
5761 S US Highway 17/92 Ste 10011005
Casselberry, FL 32707
(407) 670-0557
Spanish

3467191
Fernandez Perez, Barbara DMD[1,2]
9439 Forest City Cv Ste 1070
Altamonte Springs, FL 32714
(407) 706-7000
Spanish

1 provider also accepts Medicaid
2 e-prescribing capabilities

1 proveedor también acepta Medicaid
2 capacidades para recetas eléctronicas

2389232
Ferreira, Stephanie M DDS[1,2]
1500 Alafaya Trl Ste 1064
Oviedo, FL 32765
(407) 977-1600
Spanish

2389232
Ferreira, Stephanie M DDS[1,2]
3639 S Orlando Dr
Sanford, FL 32773
(407) 347-4814
Spanish

2389232
Ferreira, Stephanie M DDS[1,2]
819 E 1st St Ste 9
Sanford, FL 32771
(407) 323-8180
Spanish

2389232
Ferreira, Stephanie M DDS[1,2]
879 State Rd 436
Casselberry, FL 32707
(407) 543-8509
Spanish

2389232
Ferreira, Stephanie M DDS[1,2]
926 Great Pond Dr Ste 1000
Altamonte Springs, FL 32714
(407) 862-0444
Spanish

2028873
Fidy, Ramez DMD[1,2]
1500 Alafaya Trl Ste 1064
Oviedo, FL 32765
(407) 977-1600
Spanish

2028873
Fidy, Ramez DMD[1,2]
3639 S Orlando Dr
Sanford, FL 32773
(407) 347-4814
Spanish

2028873
Fidy, Ramez DMD[1,2]
819 E 1st St Ste 9
Sanford, FL 32771
(407) 323-8180
Spanish

2028873
Fidy, Ramez DMD[1,2]
879 State Rd 436
Casselberry, FL 32707
(407) 543-8509
Spanish

2028873
Fidy, Ramez DMD[1,2]
926 Great Pond Dr Ste 2002
Altamonte Springs, FL 32714
(407) 862-0444
Spanish

2377963
Figaro, Mark A DDS[1,2]
1012 State Rd 436
Casselberry, FL 32707
(407) 636-7602

2735873
Foreman, Kathleen E DMD[1,2]
1500 Alafaya Trl Ste 1064
Oviedo, FL 32765
(407) 977-1600

2735873
Foreman, Kathleen E DMD[1,2]
3639 S Orlando Dr
Sanford, FL 32773
(407) 347-4814

2735873
Foreman, Kathleen E DMD[1,2]
926 Great Pond Dr Ste 1000
Altamonte Springs, FL 32714
(407) 862-0444

2376365
Freeman, Michael J DMD[1,2]
3639 S Orlando Dr
Sanford, FL 32773
(407) 347-4814
Spanish

1279918
Fukushima, Naoko DDS 1,2
1079 Alafaya Trl
Oviedo, FL 32765
(321) 348-3299
Japanese, Spanish

1279918
Fukushima, Naoko DDS 1,2
1079 Alafaya Trl Ste 1213
Oviedo, FL 32765
(321) 348-3299
Japanese, Spanish

3112924
Gaddy, Grover C DMD 1,2
1500 Alafaya Trl Ste 1064
Oviedo, FL 32765
(407) 977-1600

3112924
Gaddy, Grover C DMD 1,2
3639 S Orlando Dr
Sanford, FL 32773
(407) 347-4814

Seminole

1 provider also accepts Medicaid
2 e-prescribing capabilities

1 proveedor también acepta Medicaid
2 capacidades para recetas eléctronicas

3112924
Gaddy, Grover C DMD 1,2
819 E 1st St Ste 9
Sanford, FL 32771
(407) 323-8180

3112924
Gaddy, Grover C DMD 1,2
879 State Rd 436
Casselberry, FL 32707
(407) 543-8509

3112924
Gaddy, Grover C DMD 1,2
926 Great Pond Dr Ste 1000
Altamonte Springs, FL 32714
(407) 862-0444

3415220
Garcia, Angela R DDS 1,2
451 E Altamonte Dr Ste 1279
Altamonte Springs, FL 32701
(407) 261-0201
Arabic, Russian, Spanish

2278947
Garcia, Maritza DDS[1,2]
819 E 1st St Ste 9
Sanford, FL 32771
(407) 323-8180
Spanish

689916
Garland, Dianne T DMD[1,2]
1079 Alafaya Trl
Oviedo, FL 32765
(321) 348-3299
Spanish

689916
Garland, Dianne T DMD[1,2]
1079 Alafaya Trl Ste 1213
Oviedo, FL 32765
(321) 348-3299
Spanish

689916
Garland, Dianne T DMD[1,2]
1601 Wp Ball Blvd
Sanford, FL 32771
(407) 547-2230
Spanish

689916
Garland, Dianne T DMD[1,2]
5761 S US Highway 17/92 Ste 10011005
Casselberry, FL 32707
(407) 670-0557
Spanish

689916
Garland, Dianne T DMD[1,2]
5761 S US Highway 17/92 Ste And10
Casselberry, FL 32707
(407) 670-0557
Spanish

2874264
Gause, Elizabeth K DMD[1,2]
5285 Red Bug Lake Rd Ste 105
Winter Springs, FL 32708
(407) 696-4474

2244038
George, Susan T DDS 1,2
1012 State Rd 436
Casselberry, FL 32707
(407) 636-7602

3254161
Ghaly, Benjamin H DMD[1,2]
1500 Alafaya Trl Ste 1064
Oviedo, FL 32765
(407) 977-1600
Arabic, Bosnian, Chinese, Czech, Mandarin

3254161
Ghaly, Benjamin H DMD[1,2]
3639 S Orlando Dr
Sanford, FL 32773
(407) 347-4814
Arabic, Bosnian, Chinese, Czech, Mandarin

3254161
Ghaly, Benjamin H DMD[1,2]
819 E 1st St Ste 9
Sanford, FL 32771
(407) 323-8180
Arabic, Bosnian, Chinese, Czech, Mandarin

3254161
Ghaly, Benjamin H DMD[1,2]
879 State Rd 436
Casselberry, FL 32707
(407) 767-7600
Arabic, Bosnian, Chinese, Czech, Mandarin

2380118
Gheith, Luma DDS[1,2]
3385 S US Highway 17/92 Ste 221
Casselberry, FL 32707
(407) 831-2255

Seminole

1 provider also accepts Medicaid
2 e-prescribing capabilities

1 proveedor también acepta Medicaid
2 capacidades para recetas eléctronicas

1870808
Gilbert, Karina V DDS 1,2
2500 W Lake Mary Blvd Ste 106
Lake Mary, FL 32746
(407) 328-6411
Spanish

1870808
Gilbert, Karina V DDS 1,2
3385 S US Highway 17/92 Ste 221
Casselberry, FL 32707
(407) 831-2255
Spanish

1870808
Gilbert, Karina V DDS 1,2
520 W State Rd 436 Ste 1118
Altamonte Springs, FL 32714
(407) 862-2211
Spanish

1870808
Gilbert, Karina V DDS 1,2
5285 Red Bug Lake Rd Ste 105
Winter Springs, FL 32708
(407) 696-4474
Spanish

2018190
Gillan, Jere S DMD[1,2]
410 E Altamonte Dr Ste 1040
Altamonte Springs, FL 32701
(407) 670-0020

2592013
Goldschein, Harry J DDS[1,2]
5285 Red Bug Lake Rd Ste 105
Winter Springs, FL 32708
(407) 696-4474

2834573
Gonzalez Diaz, Ernesto DDS[1,2]
451 E Altamonte Dr Ste 1279
Altamonte Springs, FL 32701
(407) 261-0201
Arabic, Russian, Serbian, Spanish

2116641
Gonzalez Rosario, Isadora Zaira DDS[1,2]
5761 US Highway 1792 Stes 10011005
Casselberry, FL 32707
(407) 670-0557
Spanish

2392592
Gonzalez, Kelly Y DMD 1,2
451 E Altamonte Dr Ste 1279
Altamonte Springs, FL 32701
(407) 261-0202
Spanish

1280714
Gordon, Vernon L DDS 1,2
5285 Red Bug Lake Rd Ste 105
Winter Springs, FL 32708
(407) 696-4474

1460272
Green, Lavictoria L DMD[1,2]
305 E Altamonte Dr Ste 1020
Altamonte Springs, FL 32701
(407) 691-3908

1460272
Green, Lavictoria L DMD[1,2]
3801 W Lake Mary Blvd Unit 109
Lake Mary, FL 32746
(407) 936-3400

1460272
Green, Lavictoria L DMD[1,2]
3801 W Lake Mary Blvd Unit 111
Lake Mary, FL 32746
(407) 936-3400

2800831
Greenberg, Adam DMD[1,2]
926 Great Pond Dr Ste 1000
Altamonte Springs, FL 32714
(407) 862-0444
Spanish

295357
Greenberg, Andrew W DDS[1,2]
1500 Alafaya Trl Ste 1064
Oviedo, FL 32765
(407) 977-1600
Spanish

295357
Greenberg, Andrew W DDS[1,2]
819 E 1st St Ste 9
Sanford, FL 32771
(407) 323-8180
Spanish

Seminole

1 provider also accepts Medicaid
2 e-prescribing capabilities

1 proveedor también acepta Medicaid
2 capacidades para recetas eléctronicas

295357
Greenberg, Andrew W DDS[1,2]
879 State Rd 436
Casselberry, FL 32707
(407) 767-7600
Spanish

295357
Greenberg, Andrew W DDS[1,2]
926 Great Pond Dr Ste 1000
Altamonte Springs, FL 32714
(407) 543-8509
Spanish

1716868
Greenberg, Martin P DMD[1,2]
1500 Alafaya Trl Ste 1064
Oviedo, FL 32765
(407) 977-1600
Spanish

2716855
Grisales Cano, Paula A DDS[1,2]
1079 Alafaya Trl
Oviedo, FL 32765
(321) 348-3299
Spanish

2716855
Grisales Cano, Paula A DDS[1,2]
1079 Alafaya Trl Ste 1213
Oviedo, FL 32765
(321) 348-3299
Spanish

2716855
Grisales Cano, Paula A DDS[1,2]
1601 Wp Ball Blvd
Sanford, FL 32771
(407) 547-2230
Spanish

2716855
Grisales Cano, Paula A DDS[1,2]
5761 S US Highway 17/92 Ste 1001
Casselberry, FL 32707
(407) 670-0557
Spanish

2716855
Grisales Cano, Paula A DDS[1,2]
5761 S US Highway 17/92 Ste 10011005
Casselberry, FL 32707
(407) 670-0557
Spanish

2716855
Grisales Cano, Paula A DDS[1,2]
5761 US Highway 1792 Stes 10011005
Casselberry, FL 32707
(407) 670-0557
Spanish

2716855
Grisales Cano, Paula A DDS[1,2]
851 Douglas Ave
Altamonte Springs, FL 32714
(407) 553-8515
Spanish

1909688
Guerrero, Luis A DMD 1,2
305 E Altamonte Dr Ste 1020
Altamonte Springs, FL 32701
(407) 691-3908
Spanish

3119461
Hanna, Janel DMD[1,2]
1008 Willa Springs Dr Ste 120
Winter Springs, FL 32708
(407) 993-6212

3119461
Hanna, Janel DMD[1,2]
3098 W Lake Mary Blvd
Lake Mary, FL 32746
(407) 250-1558

1785744
Harrison, James P DDS 1,2
3385 S US Highway 17/92 Ste 22
Casselberry, FL 32707
(407) 831-2255

1785744
Harrison, James P DDS 1,2
3385 S US Highway 17/92 Ste 221
Casselberry, FL 32707
(407) 831-2255

2211086
Hasan, Farah DMD[1,2]
410 E Altamonte Dr Ste 1040
Altamonte Springs, FL 32701
(407) 670-0020

2012930
Hasona, Adnan DMD 1,2
1500 Alafaya Trl Ste 1064
Oviedo, FL 32765
(407) 977-1600
Arabic, Armenian, Hebrew, Spanish

3428640
Hassani, Bita DMD[1,2]
3639 S Orlando Dr
Sanford, FL 32773
(407) 347-4814
Spanish

1 provider also accepts Medicaid
2 e-prescribing capabilities

1 proveedor también acepta Medicaid
2 capacidades para recetas eléctronicas

1278581
Havens, Nancy L DDS 1,2
2500 W Lake Mary Blvd Ste 106
Lake Mary, FL 32746
(407) 328-6411

1278581
Havens, Nancy L DDS 1,2
5285 Red Bug Lake Rd Ste 105
Winter Springs, FL 32708
(407) 696-4474

3439150
Hayward, Andra C DMD[1,2]
305 E Altamonte Dr Ste 1020
Altamonte Springs, FL 32701
(407) 691-3908

3080254
Hernandez Volquez, Luis M DMD[1,2]
410 E Altamonte Dr Ste 1040
Altamonte Springs, FL 32701
(407) 670-0020
Spanish

1317198
Hite-Bocchino, Pamela DMD[1,2]
2500 W Lake Mary Blvd Ste 106
Lake Mary, FL 32746
(407) 328-6411

1317198
Hite-Bocchino, Pamela DMD[1,2]
3385 S US Highway 17/92 Ste 221
Casselberry, FL 32707
(407) 831-2255

3339016
Hoffmann, Francis C DDS[1,2]
515 State Rd 436
Casselberry, FL 32707
(321) 972-8458
Spanish

3339016
Hoffmann, Francis C DDS[1,2]
515 State Rd 436 Ste 1000
Casselberry, FL 32707
(321) 972-8458
Spanish

1290573
Horovitz, Scott B DDS 1,2
3385 S US Highway 17/92 Ste 221
Casselberry, FL 32707
(407) 831-2255

2005682
Hsu, Judy C DDS[1,2]
305 E Altamonte Dr Ste 1020
Altamonte Springs, FL 32701
(407) 691-3908
Chinese, Mandarin

1816037
Hunter, Mary E DDS[1,2]
1079 Alafaya Trl
Oviedo, FL 32765
(321) 348-3299
Spanish

1816037
Hunter, Mary E DDS[1,2]
1079 Alafaya Trl Ste 1213
Oviedo, FL 32765
(321) 348-3299
Spanish

1816037
Hunter, Mary E DDS[1,2]
5761 US Highway 1792 Stes 10011005
Casselberry, FL 32707
(407) 670-0557
Spanish

2643727
Iravani, Mina F DMD 1,2
3801 W Lake Mary Blvd Unit 109
Lake Mary, FL 32746
(407) 936-3400
Spanish

1560110
Jaraplasan, Romy N DMD[1,2]
945 City Plaza Way Ste 1061
Oviedo, FL 32765
(407) 542-8383
Filipino (philipino), Tagalog, Thai

2298894
Jose, Dany DMD[1,2]
3098 W Lake Mary Blvd
Lake Mary, FL 32746
(407) 250-1558

2311922
Keen Ramirez, Ashley L DDS[1,2]
410 E Altamonte Dr Ste 1040
Altamonte Springs, FL 32701
(407) 670-0020

3494963
Khan, Omair DMD[1,2]
451 E Altamonte Dr Ste 1279
Altamonte Springs, FL 32701
(407) 261-0201
Russian, Urdu

1 provider also accepts Medicaid
2 e-prescribing capabilities

1 proveedor también acepta Medicaid
2 capacidades para recetas eléctronicas

3835207
Kim, Nathan DMD[1,2]
1528 Rinehart Rd
Sanford, FL 32771
(407) 792-3987
Bulgarian, Chinese, Creoles, German, Mandarin

1323869
Koslen, Roger H DDS [1,2]
2500 W Lake Mary Blvd Ste 106
Lake Mary, FL 32746
(407) 328-6411

1297530
Krasnov, Rostislav DDS [1,2]
451 E Altamonte Dr Ste 1279
Altamonte Springs, FL 32701
(407) 261-0201
Arabic, Korean, Russian, Spanish

1380523
Lake, Everet A DDS[1,2]
2500 W Lake Mary Blvd Ste 106
Lake Mary, FL 32746
(407) 328-6411
Spanish

1380523
Lake, Everet A DDS[1,2]
3385 S US Highway 17/92 Ste 221
Casselberry, FL 32707
(407) 831-2255
Spanish

1380523
Lake, Everet A DDS[1,2]
5285 Red Bug Lake Rd Ste 105
Winter Springs, FL 32708
(407) 696-4474
Spanish

1644886
Latulippe, Christie J DMD[1,2]
819 E 1st St Ste 9
Sanford, FL 32771
(407) 323-8180
Spanish

1644886
Latulippe, Christie J DMD[1,2]
879 State Rd 436
Casselberry, FL 32707
(407) 543-8509
Spanish

1644886
Latulippe, Christie J DMD[1,2]
926 Great Pond Dr Ste 1000
Altamonte Springs, FL 32714
(407) 862-0444
Spanish

2809449
Ledoux, Andre C DMD [1,2]
451 E Altamonte Dr Ste 1279
Altamonte Springs, FL 32701
(407) 261-0201
Arabic, Spanish

1305971
Lee Loy, Ingrid N DDS [1,2]
5285 Red Bug Lake Rd Ste 105
Winter Springs, FL 32708
(407) 696-4474

2313108
Licina, Zeljka DDS[1,2]
451 E Altamonte Dr Ste 1279
Altamonte Springs, FL 32701
(407) 261-0201
Arabic, Russian, Serbian, Spanish

2749392
Lodhi, Hafsa DDS[1,2]
451 E Altamonte Dr
Altamonte Springs, FL 32701
(407) 261-0201
Hindi, Punjab, Spanish, Urdu

2181038
Lombana Cano, Edward H DMD[1,2]
1500 Alafaya Trl
Oviedo, FL 32765
(407) 977-1600
Spanish

2181038
Lombana Cano, Edward H DMD[1,2]
1500 Alafaya Trl Ste 1064
Oviedo, FL 32765
(407) 977-1600
Spanish

2181038
Lombana Cano, Edward H DMD[1,2]
819 E 1st St
Sanford, FL 32771
(407) 323-8180
Spanish

Seminole

1 provider also accepts Medicaid
2 e-prescribing capabilities

1 proveedor también acepta Medicaid
2 capacidades para recetas eléctronicas

2181038
Lombana Cano, Edward H DMD[1,2]
819 E 1st St Ste 9
Sanford, FL 32771
(407) 323-8180
Spanish

2181038
Lombana Cano, Edward H DMD[1,2]
879 State Rd 436
Casselberry, FL 32707
(407) 767-7600
Spanish

2181038
Lombana Cano, Edward H DMD[1,2]
926 Great Pond Dr Ste 1000
Altamonte Springs, FL 32714
(407) 862-0444
Spanish

2181038
Lombana Cano, Edward H DMD[1,2]
926 Great Pond Dr Ste 200
Altamonte Springs, FL 32714
(407) 862-0444
Spanish

2735999
Londono, Carolina DMD[1,2]
1528 Rinehart Rd
Sanford, FL 32771
(407) 792-3987

2735999
Londono, Carolina DMD[1,2]
410 E Altamonte Dr Ste 1040
Altamonte Springs, FL 32701
(407) 670-0020

3046746
Lopez, Matthew E DDS 1,2
1500 Alafaya Trl Ste 1064
Oviedo, FL 32765
(407) 977-1600
Spanish

3046746
Lopez, Matthew E DDS 1,2
819 E 1st St Ste 9
Sanford, FL 32771
(407) 323-8180
Spanish

3046746
Lopez, Matthew E DDS 1,2
926 Great Pond Dr Ste 1000
Altamonte Springs, FL 32714
(407) 862-0444
Spanish

2048339
Maniglia, Marielba D DMD[1,2]
451 E Altamonte Dr Ste 1279
Altamonte Springs, FL 32701
(407) 261-0201
Spanish

1636422
Marcos Arenal, Jose L DDS[1,2]
1500 Alafaya Trl Ste 1064
Oviedo, FL 32765
(407) 977-1600
Spanish

1636422
Marcos Arenal, Jose L DDS[1,2]
819 E 1st St Ste 9
Sanford, FL 32771
(407) 323-8180
Spanish

1636422
Marcos Arenal, Jose L DDS[1,2]
879 State Rd 436
Casselberry, FL 32707
(407) 767-7600
Spanish

1636422
Marcos Arenal, Jose L DDS[1,2]
926 Great Pond Dr Ste 1000
Altamonte Springs, FL 32714
(407) 862-0444
Spanish

1780776
Marius, Jean Mary R DDS[1,2]
410 E Altamonte Dr Ste 1040
Altamonte Springs, FL 32701
(407) 670-0020
Creole

1284913
Mason, John A DMD 1,2
3385 S US Highway 17/92
Casselberry, FL 32707
(407) 831-2255
Russian, Spanish

Seminole

1 provider also accepts Medicaid
2 e-prescribing capabilities

1 proveedor también acepta Medicaid
2 capacidades para recetas eléctronicas

2887584
Mathew, Sarah E DMD 1,2
3801 W Lake Mary Blvd Unit 109
Lake Mary, FL 32746
(407) 936-3400
Spanish

2887584
Mathew, Sarah E DMD 1,2
3801 W Lake Mary Blvd Unit 111
Lake Mary, FL 32746
(407) 936-3400
Spanish

2755463
May, Natalie L DMD[1,2]
5285 Red Bug Lake Rd Ste 105
Winter Springs, FL 32708
(407) 696-4474

1310865
McCoy, Mark C DDS[1,2]
1079 Alafaya Trl
Oviedo, FL 32765
(321) 348-3299

1310865
McCoy, Mark C DDS[1,2]
1079 Alafaya Trl Ste 1213
Oviedo, FL 32765
(321) 348-3299

1310865
McCoy, Mark C DDS[1,2]
1601 Wp Ball Blvd
Sanford, FL 32771
(407) 547-2230

1310865
McCoy, Mark C DDS[1,2]
5761 US Highway 1792 Stes 10011005
Casselberry, FL 32707
(407) 670-0557

1460470
McRae, Stephanie A DDS[1,2]
305 E Altamonte Dr Ste 1020
Altamonte Springs, FL 32701
(407) 691-3908
Spanish

1460470
McRae, Stephanie A DDS[1,2]
520 W State Rd 436 Ste 1118
Altamonte Springs, FL 32714
(407) 862-2211
Spanish

3855079
Meldrum, Jeremy A DDS[1,2]
3385 S US Highway 17/92
Casselberry, FL 32707
(407) 831-2255

3855079
Meldrum, Jeremy A DDS[1,2]
3385 S US Highway 17/92 Ste 221
Casselberry, FL 32707
(407) 831-2255

3855079
Meldrum, Jeremy A DDS[1,2]
520 W State Rd 436 Ste 1118
Altamonte Springs, FL 32714
(407) 862-2211

3855079
Meldrum, Jeremy A DDS[1,2]
5285 Red Bug Lake Rd Ste 105
Winter Springs, FL 32708
(407) 696-4474

3753211
Mesa Dorta, Lilibet M DMD[1,2]
851 Douglas Ave
Altamonte Springs, FL 32714
(305) 771-0874

2622036
Minias, Andrew M DDS 1,2
3098 W Lake Mary Blvd
Lake Mary, FL 32746
(407) 250-1558

2607961
Minjares, Monica D DMD[1,2]
2500 W Lake Mary Blvd Ste 106
Lake Mary, FL 32746
(407) 328-6411
Spanish

3638046
Mohammed, Hajir K DMD[1,2]
451 E Altamonte Dr Ste 1279
Altamonte Springs, FL 32701
(407) 261-0201
Arabic, Russian, Spanish

3160792
Moini, Marshall D DMD[1,2]
451 E Altamonte Dr Ste 1279
Altamonte Springs, FL 32701
(407) 261-0201
Arabic, Russian, Spanish

3440965
Monir, Christine DMD 1,2
305 E Altamonte Dr Ste 1020
Altamonte Springs, FL 32701
(407) 691-3908

Seminole

1 provider also accepts Medicaid
2 e-prescribing capabilities

1 proveedor también acepta Medicaid
2 capacidades para recetas eléctronicas

3440965
Monir, Christine DMD 1,2
3801 W Lake Mary Blvd Unit 109
Lake Mary, FL 32746
(407) 936-3400

1549049
Montero, Ricardo DMD 1,2
1528 Rinehart Rd
Sanford, FL 32771
(407) 792-3987
Spanish

2881490
Montes De Oca Calas, Suzet D C DMD[1,2]
1012 State Rd 436
Casselberry, FL 32707
(407) 636-7604
Spanish

3546970
Morales, Pedro DMD 1,2
1122 E State Rd 434 Ste 1020
Winter Springs, FL 32708
(407) 559-8169
Arabic, Hindi, Spanish

3079004
Moshe, Roy DDS[1,2]
879 State Rd 436
Casselberry, FL 32707
(407) 767-7600

3079004
Moshe, Roy DDS[1,2]
926 Great Pond Dr Ste 1000
Altamonte Springs, FL 32714
(407) 862-0444

1422885
Nadal, Rafael DDS[1,2]
130 Oxford Rd
Fern Park, FL 32730
(407) 831-1819
Spanish

2692680
Nagib, Marie Claire H DMD[1,2]
1120 State Rd 436 Ste 1800
Casselberry, FL 32707
(407) 322-8645
Creoles, Filipino (philipino), Persian, Modern, Spanish

1276676
Nanavati, Gaurang DDS 1,2
3098 W Lake Mary Blvd
Lake Mary, FL 32746
(407) 250-1558

3650461
Nathoo, Ali DMD[1,2]
3639 S Orlando Dr
Sanford, FL 32773
(407) 543-8509
Spanish

3650461
Nathoo, Ali DMD[1,2]
879 State Rd 436
Casselberry, FL 32707
(407) 543-8509
Spanish

2188941
Neira, Fernando A DDS 1,2
410 E Altamonte Dr Ste 1040
Altamonte Springs, FL 32701
(407) 670-0020

3302385
Newman, Forrest DMD 1,2
3639 S Orlando Dr
Sanford, FL 32773
(407) 347-4814

1664031
Nguyen, Carolyn T DMD[1,2]
1079 Alafaya Trl
Oviedo, FL 32765
(321) 348-3299
Spanish, Vietnamese

1664031
Nguyen, Carolyn T DMD[1,2]
1601 Wp Ball Blvd
Sanford, FL 32771
(407) 547-2230
Spanish, Vietnamese

2882401
Nguyen, David L H DMD[1,2]
1120 State Rd 436 Ste 1800
Casselberry, FL 32707
(407) 322-8645
Vietnamese

1692875
Nguyen, Duy T DMD 1,2
819 E 1st St Ste 9
Sanford, FL 32771
(407) 323-8180
Spanish, Vietnamese

1692875
Nguyen, Duy T DMD 1,2
926 Great Pond Dr Ste 1000
Altamonte Springs, FL 32714
(407) 862-0444
Spanish, Vietnamese

1312034
Nguyen, Dzung Ba DMD[1,2]
1500 Alafaya Trl
Oviedo, FL 32765
(407) 977-1600
Spanish

Seminole

1 provider also accepts Medicaid
2 e-prescribing capabilities

1 proveedor también acepta Medicaid
2 capacidades para recetas eléctronicas

1312034
Nguyen, Dzung Ba DMD[1,2]
1500 Alafaya Trl Ste 1064
Oviedo, FL 32765
(407) 977-1600
Spanish

1312034
Nguyen, Dzung Ba DMD[1,2]
3639 S Orlando Dr
Sanford, FL 32773
(407) 347-4814
Spanish

1312034
Nguyen, Dzung Ba DMD[1,2]
879 State Rd 436
Casselberry, FL 32707
(407) 767-7600
Spanish

1312034
Nguyen, Dzung Ba DMD[1,2]
926 Great Pond Dr Ste 1000
Altamonte Springs, FL 32714
(407) 543-8509
Spanish

2255835
Nguyen, Hoang N DMD 1,2
1500 Alafaya Trl Ste 1064
Oviedo, FL 32765
(407) 977-1600
Spanish, Vietnamese

2255835
Nguyen, Hoang N DMD 1,2
3639 S Orlando Dr
Sanford, FL 32773
(407) 347-4814
Spanish, Vietnamese

2255835
Nguyen, Hoang N DMD 1,2
819 E 1st St Ste 9
Sanford, FL 32771
(407) 323-8180
Spanish, Vietnamese

2255835
Nguyen, Hoang N DMD 1,2
926 Great Pond Dr Ste 1000
Altamonte Springs, FL 32714
(407) 862-0444
Spanish, Vietnamese

2763378
Nguyen, Josie DMD[1,2]
1500 Alafaya Trl Ste 1064
Oviedo, FL 32765
(407) 977-1600
Arabic, Czech, German, Greek, Modern, Vietnamese

2401271
Nguyen, Linda T DMD 1,2
1500 Alafaya Trl Ste 1064
Oviedo, FL 32765
(407) 977-1600
Spanish, Vietnamese

2915336
Nguyen, Stephanie DDS[1,2]
1008 Willa Springs Dr Ste 120
Winter Springs, FL 32708
(407) 993-6212

2915336
Nguyen, Stephanie DDS[1,2]
1122 E State Rd 434 Ste 1020
Winter Springs, FL 32708
(407) 604-2079

2636615
Niroumand, Farinaz DMD[1,2]
3639 S Orlando Dr
Sanford, FL 32773
(407) 347-4814
Farsi

2636615
Niroumand, Farinaz DMD[1,2]
819 E 1st St Ste 9
Sanford, FL 32771
(407) 323-8180
Farsi

3601431
Novella, Daniel DMD 1,2
1500 Alafaya Trl Ste 1064
Oviedo, FL 32765
(407) 543-8509
Spanish, Vietnamese

3601431
Novella, Daniel DMD 1,2
926 Great Pond Dr Ste 1000
Altamonte Springs, FL 32714
(407) 543-8509
Spanish, Vietnamese

1 provider also accepts Medicaid
2 e-prescribing capabilities

1 proveedor también acepta Medicaid
2 capacidades para recetas eléctronicas

1351039
Nunez, Erick J DDS[1,2]
1500 Alafaya Trl Ste 1064
Oviedo, FL 32765
(407) 977-1600
Spanish

1460538
Ordehi, Licet Y DDS[1,2]
2500 W Lake Mary Blvd Ste 106
Lake Mary, FL 32746
(407) 328-6411
Spanish

1452214
Orlando, Joseph M DMD[1,2]
305 E Altamonte Dr Ste 1020
Altamonte Springs, FL 32701
(407) 691-3908
Spanish

1452214
Orlando, Joseph M DMD[1,2]
3801 W Lake Mary Blvd Unit 109
Lake Mary, FL 32746
(407) 936-3400
Spanish

2102405
Ortiz Pimentel, Edgar O DMD[1,2]
1500 Alafaya Trl Ste 1064
Oviedo, FL 32765
(407) 977-1600
Spanish

2102405
Ortiz Pimentel, Edgar O DMD[1,2]
3639 S Orlando Dr
Sanford, FL 32773
(407) 347-4814
Spanish

2102405
Ortiz Pimentel, Edgar O DMD[1,2]
819 E 1st St Ste 9
Sanford, FL 32771
(407) 323-8180
Spanish

2102405
Ortiz Pimentel, Edgar O DMD[1,2]
879 State Rd 436
Casselberry, FL 32707
(407) 543-8509
Spanish

2102405
Ortiz Pimentel, Edgar O DMD[1,2]
926 Great Pond Dr Ste 1000
Altamonte Springs, FL 32714
(407) 543-8509
Spanish

2193825
Ottey Stewart, Elizabeth J DDS[1,2]
410 E Altamonte Dr Ste 1040
Altamonte Springs, FL 32701
(407) 670-0020
Czech, Filipino (philipino), French, German, Mandarin

3407286
Overmeyer, Jessica DDS[1,2]
5220 Red Bug Lake Rd
Winter Springs, FL 32708
(407) 706-3434

2943551
Pal, Anuhar V DMD[1,2]
3607 Aloma Ave Ste 1031
Oviedo, FL 32765
(321) 304-6777

2943551
Pal, Anuhar V DMD[1,2]
3801 W Lake Mary Blvd Unit 109
Lake Mary, FL 32746
(407) 936-3400

3504768
Panol, Hanzara DMD 1,2
1079 Alafaya Trl
Oviedo, FL 32765
(321) 348-3299

3504768
Panol, Hanzara DMD 1,2
1079 Alafaya Trl Ste 1213
Oviedo, FL 32765
(321) 348-3299

3632703
Panol, Omar DMD[1,2]
1079 Alafaya Trl
Oviedo, FL 32765
(321) 348-3299

3632703
Panol, Omar DMD[1,2]
1079 Alafaya Trl Ste 1213
Oviedo, FL 32765
(321) 348-3299

3632703
Panol, Omar DMD[1,2]
5761 US Highway 1792 Stes 10011005
Casselberry, FL 32707
(407) 670-0557

1 provider also accepts Medicaid
2 e-prescribing capabilities

1 proveedor también acepta Medicaid
2 capacidades para recetas eléctronicas

2161407
Park, Jong Yun DDS[1,2]
410 E Altamonte Dr Ste 1040
Altamonte Springs, FL 32701
(407) 670-0020

2389904
Patel, Janisha DDS[1,2]
1500 Alafaya Trl Ste 1064
Oviedo, FL 32765
(407) 543-8509
Gujarati, Spanish

2389904
Patel, Janisha DDS[1,2]
3639 S Orlando Dr
Sanford, FL 32773
(407) 347-4814
Gujarati, Spanish

2389904
Patel, Janisha DDS[1,2]
819 E 1st St Ste 9
Sanford, FL 32771
(407) 323-8180
Gujarati, Spanish

2389904
Patel, Janisha DDS[1,2]
879 State Rd 436
Casselberry, FL 32707
(407) 767-7600
Gujarati, Spanish

2734317
Patel, Maitri DMD[1,2]
926 Great Pond Dr Ste 1000
Altamonte Springs, FL 32714
(407) 862-0444
Gujarati, Hindi, Spanish

3635549
Patel, Meera M DMD 1,2
520 W State Rd 436 Ste 1118
Altamonte Springs, FL 32714
(407) 862-2211
Arabic, French

3071526
Patel, Nishka N DMD 1,2
3030 E Semoran Blvd Ste 200
Apopka, FL 32703
(407) 788-6888
Gujarati

1907966
Patel, Ripal A DMD[1,2]
1500 Alafaya Trl Ste 1064
Oviedo, FL 32765
(407) 977-1600
Spanish

1907966
Patel, Ripal A DMD[1,2]
3639 S Orlando Dr
Sanford, FL 32773
(407) 347-4814
Spanish

1907966
Patel, Ripal A DMD[1,2]
819 E 1st St Ste 9
Sanford, FL 32771
(407) 323-8180
Spanish

1907966
Patel, Ripal A DMD[1,2]
879 State Rd 436
Casselberry, FL 32707
(407) 767-7600
Spanish

1907966
Patel, Ripal A DMD[1,2]
926 Great Pond Dr Ste 1000
Altamonte Springs, FL 32714
(407) 862-0444
Spanish

3859149
Patel, Swati M DMD[1,2]
1500 Alafaya Trl Ste 1064
Oviedo, FL 32765
(407) 977-1600
Spanish, Vietnamese

3859149
Patel, Swati M DMD[1,2]
3639 S Orlando Dr
Sanford, FL 32773
(407) 347-4814
Spanish, Vietnamese

3859149
Patel, Swati M DMD[1,2]
819 E 1st St
Sanford, FL 32771
(407) 323-8180
Spanish, Vietnamese

3859149
Patel, Swati M DMD[1,2]
879 State Rd 436
Casselberry, FL 32707
(407) 767-7600
Spanish, Vietnamese

3859149
Patel, Swati M DMD[1,2]
926 Great Pond Dr Ste 1000
Altamonte Springs, FL 32714
(407) 862-0444
Spanish, Vietnamese

2512314
Patel, Yesha J DMD[1,2]
3639 S Orlando Dr
Sanford, FL 32773
(407) 347-4814
Hindi

Seminole

1 provider also accepts Medicaid
2 e-prescribing capabilities

1 proveedor también acepta Medicaid
2 capacidades para recetas eléctronicas

2512314
Patel, Yesha J DMD[1,2]
879 State Rd 436
Casselberry, FL 32707
(407) 767-7600
Hindi

3254200
Pereda, Evelyn DMD 1,2
3639 S Orlando Dr
Sanford, FL 32773
(407) 347-4814
Spanish

3254200
Pereda, Evelyn DMD 1,2
879 State Rd 436
Casselberry, FL 32707
(407) 767-7600
Spanish

2607965
Pham, Quyen K T DMD 1,2
1500 Alafaya Trl Ste 1064
Oviedo, FL 32765
(407) 977-1600
Spanish, Vietnamese

2607965
Pham, Quyen K T DMD 1,2
3639 S Orlando Dr
Sanford, FL 32773
(407) 347-4814
Spanish, Vietnamese

2607965
Pham, Quyen K T DMD 1,2
819 E 1st St Ste 9
Sanford, FL 32771
(407) 323-8180
Spanish, Vietnamese

2607965
Pham, Quyen K T DMD 1,2
879 State Rd 436
Casselberry, FL 32707
(407) 767-7600
Spanish, Vietnamese

2607965
Pham, Quyen K T DMD 1,2
926 Great Pond Dr Ste 1000
Altamonte Springs, FL 32714
(407) 543-8509
Spanish, Vietnamese

2279890
Phan, Christine V T DMD[1,2]
926 Great Pond Dr Ste 1000
Altamonte Springs, FL 32714
(407) 543-8509
Spanish

2797648
Phang, Tenille N DDS 1,2
305 E Altamonte Dr Ste 1020
Altamonte Springs, FL 32701
(407) 691-3908

2518968
Pierre Louis, Frantz DDS[1,2]
1500 Alafaya Trl Ste 1064
Oviedo, FL 32765
(407) 977-1600
Spanish

2518968
Pierre Louis, Frantz DDS[1,2]
879 State Rd 436
Casselberry, FL 32707
(407) 767-7600
Spanish

2710403
Pierre, Jacqeline DDS 1,2
410 E Altamonte Dr Ste 1040
Altamonte Springs, FL 32701
(407) 670-0020
Bulgarian, Chinese, Creoles, German, Spanish

3120272
Pinholster, Michael D DDS[1,2]
5220 Red Bug Lake Rd
Winter Springs, FL 32708
(407) 706-3434
Spanish

2618053
Priemer, Ryan M DMD 1,2
1500 Alafaya Trl Ste 1064
Oviedo, FL 32765
(407) 977-1600
Spanish

2618053
Priemer, Ryan M DMD 1,2
3639 S Orlando Dr
Sanford, FL 32773
(407) 347-4814
Spanish

2618053
Priemer, Ryan M DMD 1,2
819 E 1st St Ste 9
Sanford, FL 32771
(407) 323-8180
Spanish

Seminole

1 provider also accepts Medicaid
2 e-prescribing capabilities

1 proveedor también acepta Medicaid
2 capacidades para recetas eléctronicas

2618053
Priemer, Ryan M DMD 1,2
879 State Rd 436
Casselberry, FL 32707
(407) 767-7600
Spanish

3407287
Puebla, Ana M DMD 1,2
3385 S US Highway 17/92 Ste 221
Casselberry, FL 32707
(407) 831-2255
Spanish

3407287
Puebla, Ana M DMD 1,2
520 W State Rd 436
Altamonte Springs, FL 32714
(407) 862-2211
Spanish

3407287
Puebla, Ana M DMD 1,2
520 W State Rd 436 Ste 1118
Altamonte Springs, FL 32714
(407) 862-2211
Spanish

3407287
Puebla, Ana M DMD 1,2
5285 Red Bug Lake Rd Ste 105
Winter Springs, FL 32708
(813) 350-7166
Spanish

3682860
Rajkumar, Shivani K DMD[1,2]
410 E Altamonte Dr Ste 1040
Altamonte Springs, FL 32701
(407) 670-0020
Spanish

2499115
Ramirez Torres, Amaurys J DDS[1,2]
2500 W Lake Mary Blvd Ste 106
Lake Mary, FL 32746
(407) 328-6411
Spanish

2499115
Ramirez Torres, Amaurys J DDS[1,2]
3385 S US Highway 17/92 Ste 221
Casselberry, FL 32707
(407) 831-2255
Spanish

2499115
Ramirez Torres, Amaurys J DDS[1,2]
520 W State Rd 436 Ste 1118
Altamonte Springs, FL 32714
(407) 862-2211
Spanish

2499115
Ramirez Torres, Amaurys J DDS[1,2]
5285 Red Bug Lake Rd Ste 105
Winter Springs, FL 32708
(407) 696-4474
Spanish

3116669
Ramirez, Roberto E DMD[1,2]
5220 Red Bug Lake Rd
Winter Springs, FL 32708
(407) 706-3434
Spanish

3041925
Reid, Robert M DDS[1,2]
130 Oxford Rd
Fern Park, FL 32730
(407) 831-1819

1899806
Rey, Yanet DDS[1,2]
451 E Altamonte Dr Ste 1279
Altamonte Springs, FL 32701
(407) 261-0201
Russian, Spanish

2611418
Riad, Youssef A DDS[1,2]
3098 W Lake Mary Blvd
Lake Mary, FL 32746
(407) 250-1558

2309087
Rivera, Abneris R DMD 1,2
1500 Alafaya Trl Ste 1064
Oviedo, FL 32765
(407) 977-1600
German, Greek, Modern, Hindi, Serbian, Spanish

2353728
Rizziello, Derrick A DMD[1,2]
1500 Alafaya Trl Ste 1064
Oviedo, FL 32765
(407) 977-1600
Spanish

Seminole

1 provider also accepts Medicaid
2 e-prescribing capabilities

1 proveedor también acepta Medicaid
2 capacidades para recetas eléctronicas

2353728
Rizziello, Derrick A DMD[1,2]
3639 S Orlando Dr
Sanford, FL 32773
(407) 347-4814
Spanish

2353728
Rizziello, Derrick A DMD[1,2]
819 E 1st St
Sanford, FL 32771
(407) 323-8180
Spanish

2353728
Rizziello, Derrick A DMD[1,2]
819 E 1st St Ste 9
Sanford, FL 32771
(407) 323-8180
Spanish

2353728
Rizziello, Derrick A DMD[1,2]
879 State Rd 436
Casselberry, FL 32707
(407) 767-7600
Spanish

2353728
Rizziello, Derrick A DMD[1,2]
926 Great Pond Dr Ste 1000
Altamonte Springs, FL 32714
(407) 862-0444
Spanish

1285940
Roberts, Oliver W DMD[1,2]
520 W State Rd 436
Altamonte Springs, FL 32714
(407) 862-2211

1285940
Roberts, Oliver W DMD[1,2]
520 W State Rd 436 Ste 1118
Altamonte Springs, FL 32714
(407) 862-2211

1285940
Roberts, Oliver W DMD[1,2]
5285 Red Bug Lake Rd Ste 105
Winter Springs, FL 32708
(407) 696-4474

2899278
Robinson Maita, Santos L DMD[1,2]
1500 Alafaya Trl Ste 1064
Oviedo, FL 32765
(407) 977-1600
Spanish

2899278
Robinson Maita, Santos L DMD[1,2]
3639 S Orlando Dr
Sanford, FL 32773
(407) 347-4814
Spanish

2899278
Robinson Maita, Santos L DMD[1,2]
819 E 1st St Ste 9
Sanford, FL 32771
(407) 323-8180
Spanish

2899278
Robinson Maita, Santos L DMD[1,2]
879 State Rd 436
Casselberry, FL 32707
(407) 767-7600
Spanish

2899278
Robinson Maita, Santos L DMD[1,2]
926 Great Pond Dr Ste 1000
Altamonte Springs, FL 32714
(407) 543-8509
Spanish

3266569
Rodrigues, Allan DDS [1,2]
3385 S US Highway 17/92 Ste 221
Casselberry, FL 32707
(407) 831-2255

2865578
Rodriguez Leyva, Luis E DMD[1,2]
1500 Alafaya Trl Ste 1064
Oviedo, FL 32765
(407) 543-8509

2865578
Rodriguez Leyva, Luis E DMD[1,2]
3639 S Orlando Dr
Sanford, FL 32773
(407) 543-8509

Seminole

1 provider also accepts Medicaid
2 e-prescribing capabilities

1 proveedor también acepta Medicaid
2 capacidades para recetas eléctronicas

3025950
Rodriguez, Iveliss DMD 1,2
451 E Altamonte Dr Ste 1279
Altamonte Springs, FL 32701
(407) 261-0201
Spanish

2887599
Rosario Aristy, Grissel DMD[1,2]
1528 Rinehart Rd
Sanford, FL 32771
(407) 792-3987
Spanish

3261953
Ruiz, Melissa DMD[1,2]
410 E Altamonte Dr Ste 1040
Altamonte Springs, FL 32701
(407) 670-0020
Amharic, Arabic, Creoles, German, Mandarin

3057862
Sanchelima, Katrina V DMD[1,2]
2500 W Lake Mary Blvd Ste 106
Lake Mary, FL 32746
(407) 328-6411
French, Spanish

3057862
Sanchelima, Katrina V DMD[1,2]
3385 S US Highway 17/92 Ste 221
Casselberry, FL 32707
(407) 831-2255
French, Spanish

3057862
Sanchelima, Katrina V DMD[1,2]
520 W State Rd 436 Ste 1118
Altamonte Springs, FL 32714
(407) 862-2211
French, Spanish

3057862
Sanchelima, Katrina V DMD[1,2]
5285 Red Bug Lake Rd Ste 105
Winter Springs, FL 32708
(407) 696-4474
French, Spanish

1313305
Sanchez Jr, Frank DDS 1,2
3385 S US Highway 17/92 Ste 22
Casselberry, FL 32707
(407) 831-2255

3835036
Sawires, Laura DMD[1,2]
2500 W Lake Mary Blvd Ste 106
Lake Mary, FL 32746
(407) 328-6411

2505808
Scarfone, Melanie R DMD[1,2]
305 E Altamonte Dr Ste 1020
Altamonte Springs, FL 32701
(407) 691-3908
Spanish

2505808
Scarfone, Melanie R DMD[1,2]
3801 W Lake Mary Blvd Unit 109
Lake Mary, FL 32746
(407) 936-3400
Spanish

1300636
Sehgal, Mamta T DMD 1,2
819 E 1st St Ste 9
Sanford, FL 32771
(407) 323-8180
French, Hindi, Punjab, Spanish, Urdu

1300636
Sehgal, Mamta T DMD 1,2
926 Great Pond Dr Ste 1000
Altamonte Springs, FL 32714
(407) 543-8509
French, Hindi, Punjab, Spanish, Urdu

3061312
Sehgal, Tanya DMD[1,2]
1500 Alafaya Trl Ste 1064
Oviedo, FL 32765
(407) 977-1600

2504425
Seoane, Andres J DDS 1,2
1500 Alafaya Trl
Oviedo, FL 32765
(407) 977-1600
Spanish

2504425
Seoane, Andres J DDS 1,2
1500 Alafaya Trl Ste 1064
Oviedo, FL 32765
(407) 977-1600
Spanish

1 provider also accepts Medicaid
2 e-prescribing capabilities

1 proveedor también acepta Medicaid
2 capacidades para recetas eléctronicas

2504425
Seoane, Andres J DDS 1,2
3639 S Orlando Dr
Sanford, FL 32773
(407) 347-4814
Spanish

2504425
Seoane, Andres J DDS 1,2
819 E 1st St
Sanford, FL 32771
(407) 323-8180
Spanish

2504425
Seoane, Andres J DDS 1,2
879 State Rd 436
Casselberry, FL 32707
(407) 767-7600
Spanish

2504425
Seoane, Andres J DDS 1,2
926 Great Pond Dr Ste 1000
Altamonte Springs, FL 32714
(407) 862-0444
Spanish

1292911
Seoane, Maritza DDS 1,2
2959 Alafaya Trl Ste 109
Oviedo, FL 32765
(407) 366-2363
Spanish

3587502
Shah, Achal A DDS[1,2]
3639 S Orlando Dr
Sanford, FL 32773
(407) 347-4814
Spanish

3587502
Shah, Achal A DDS[1,2]
819 E 1st St Ste 9
Sanford, FL 32771
(407) 323-8180
Spanish

3587502
Shah, Achal A DDS[1,2]
879 State Rd 436
Casselberry, FL 32707
(407) 767-7600
Spanish

3587502
Shah, Achal A DDS[1,2]
926 Great Pond Dr Ste 1000
Altamonte Springs, FL 32714
(407) 543-8509
Spanish

2610451
Shah, Yesha P DMD[1,2]
1500 Alafaya Trl Ste 1064
Oviedo, FL 32765
(407) 977-1600
Gujarati, Hindi, Spanish

2610451
Shah, Yesha P DMD[1,2]
3639 S Orlando Dr
Sanford, FL 32773
(407) 347-4814
Gujarati, Hindi, Spanish

2610451
Shah, Yesha P DMD[1,2]
819 E 1st St Ste 9
Sanford, FL 32771
(407) 323-8180
Gujarati, Hindi, Spanish

2610451
Shah, Yesha P DMD[1,2]
879 State Rd 436
Casselberry, FL 32707
(407) 767-7600
Gujarati, Hindi, Spanish

3425050
Shaikh Hussein, Sarah DDS[1,2]
926 Great Pond Dr Ste 1000
Altamonte Springs, FL 32714
(407) 543-8509
Arabic, Spanish, Vietnamese

2735722
Shalabi, Humam DDS 1,2
305 E Altamonte Dr Ste 1020
Altamonte Springs, FL 32701
(407) 691-3908
Spanish

2735722
Shalabi, Humam DDS 1,2
3607 Aloma Ave Ste 1031
Oviedo, FL 32765
(321) 304-6777
Spanish

2735722
Shalabi, Humam DDS 1,2
3801 W Lake Mary Blvd Unit 109
Lake Mary, FL 32746
(407) 936-3400
Spanish

2735722
Shalabi, Humam DDS 1,2
3801 W Lake Mary Blvd Unit 111
Lake Mary, FL 32746
(407) 936-3400
Spanish

1 provider also accepts Medicaid
2 e-prescribing capabilities

1 proveedor también acepta Medicaid
2 capacidades para recetas eléctronicas

3852784
Sharma, Chetna DMD 1,2
1500 Alafaya Trl Ste 1064
Oviedo, FL 32765
(407) 977-1600
Spanish

3852784
Sharma, Chetna DMD 1,2
3639 S Orlando Dr
Sanford, FL 32773
(407) 347-4814
Spanish

3852784
Sharma, Chetna DMD 1,2
819 E 1st St
Sanford, FL 32771
(407) 323-8180
Spanish

3852784
Sharma, Chetna DMD 1,2
879 State Rd 436
Casselberry, FL 32707
(407) 767-7600
Spanish

3852784
Sharma, Chetna DMD 1,2
926 Great Pond Dr Ste 1000
Altamonte Springs, FL 32714
(407) 862-0444
Spanish

2852486
Shenouda, Mena DMD 1,2
410 E Altamonte Dr Ste 1040
Altamonte Springs, FL 32701
(407) 670-0020

2928636
Silverman, Ethan L DMD[1,2]
926 Great Pond Dr Ste 1000
Altamonte Springs, FL 32714
(407) 862-0444

3266545
Singmaster, Diana Z DDS[1,2]
515 State Rd 436
Casselberry, FL 32707
(321) 972-8458
Spanish

3266545
Singmaster, Diana Z DDS[1,2]
515 State Rd 436 Ste 1000
Casselberry, FL 32707
(321) 972-8458
Spanish

1513257
Snidergomez, Erica DDS[1,2]
305 E Altamonte Dr Ste 1020
Altamonte Springs, FL 32701
(407) 691-3908
Spanish

1513257
Snidergomez, Erica DDS[1,2]
3801 W Lake Mary Blvd Unit 109
Lake Mary, FL 32746
(407) 936-3400
Spanish

2346162
Snyder, Jason D DMD 1,2
3098 W Lake Mary Blvd
Lake Mary, FL 32746
(407) 250-1558

3509246
Somarriba, Yanairde DDS[1,2]
410 E Altamonte Dr Ste 1040
Altamonte Springs, FL 32701
(407) 670-0020

1494085
Sonbol, George A DDS 1,2
9439 Forest City Cv Ste 1070
Altamonte Springs, FL 32714
(407) 706-7000
Arabic, Armenian, French, Spanish

2622599
Spechler, Jacqueline D DDS[1,2]
305 E Altamonte Dr Ste 1020
Altamonte Springs, FL 32701
(407) 691-3908
Spanish

2295762
Steen, Gary N DMD[1,2]
2500 W Lake Mary Blvd Ste 106
Lake Mary, FL 32746
(407) 328-6411
Spanish

Seminole

1 provider also accepts Medicaid
2 e-prescribing capabilities

1 proveedor también acepta Medicaid
2 capacidades para recetas eléctronicas

2295762
Steen, Gary N DMD[1,2]
3385 S US Highway 17/92 Ste 221
Casselberry, FL 32707
(407) 831-2255
Spanish

2295762
Steen, Gary N DMD[1,2]
520 W State Rd 436 Ste 1118
Altamonte Springs, FL 32714
(407) 862-2211
Spanish

2295762
Steen, Gary N DMD[1,2]
5285 Red Bug Lake Rd Ste 105
Winter Springs, FL 32708
(407) 696-4474
Spanish

2195528
Tayal, Dharam P DDS 1,2
229 Wheelhouse Ln
Lake Mary, FL 32746
(407) 413-9000
Gujarati, Hindi, Panjabi, Spanish

2195528
Tayal, Dharam P DDS 1,2
229 Wheelhouse Ln Ste 1241
Lake Mary, FL 32746
(407) 413-9000
Gujarati, Hindi, Panjabi, Spanish

2195528
Tayal, Dharam P DDS 1,2
3030 E Semoran Blvd Ste 200
Apopka, FL 32703
(407) 788-6888
Gujarati, Hindi, Panjabi, Spanish

2598312
Taylor, Nathan M DMD 1,2
1528 Rinehart Rd
Sanford, FL 32771
(407) 792-3987

2598312
Taylor, Nathan M DMD 1,2
410 E Altamonte Dr Ste 1040
Altamonte Springs, FL 32701
(407) 670-0020

2166563
Tehrani, Shabnam DMD[1,2]
1008 Willa Springs Dr Ste 120
Winter Springs, FL 32708
(407) 993-6212

2166563
Tehrani, Shabnam DMD[1,2]
1122 E State Rd 434 Ste 1020
Winter Springs, FL 32708
(407) 559-8169

3155084
Tejeda Feliz, Wellington S DDS[1,2]
851 W State Rd 436 Ste 1021
Altamonte Springs, FL 32714
(407) 786-5559
Spanish

3126503
Tellez, Misun T K DMD 1,2
9439 Forest City Cv Ste 1070
Altamonte Springs, FL 32714
(407) 706-7000
Korean, Spanish

2032023
Thanasasavat, Sirin DMD[1,2]
945 City Plaza Way Ste 1051
Oviedo, FL 32765
(407) 442-7090
Spanish, Tagalog, Thai

3144942
Thony, Jaime C DDS[1,2]
1500 Alafaya Trl Ste 1064
Oviedo, FL 32765
(407) 543-8509
Creole, Spanish, Vietnamese

3144942
Thony, Jaime C DDS[1,2]
819 E 1st St Ste 9
Sanford, FL 32771
(407) 323-8180
Creole, Spanish, Vietnamese

3144942
Thony, Jaime C DDS[1,2]
926 Great Pond Dr Ste 1000
Altamonte Springs, FL 32714
(407) 862-0444
Creole, Spanish, Vietnamese

1 provider also accepts Medicaid
2 e-prescribing capabilities

1 proveedor también acepta Medicaid
2 capacidades para recetas eléctronicas

2379071
Totera, John J DMD[1,2]
3385 S US Highway 17/92 Ste 221
Casselberry, FL 32707
(407) 831-2255
Italian, Spanish

2379071
Totera, John J DMD[1,2]
520 W State Rd 436 Ste 1118
Altamonte Springs, FL 32714
(407) 862-2211
Italian, Spanish

2379071
Totera, John J DMD[1,2]
5285 Red Bug Lake Rd Ste 105
Winter Springs, FL 32708
(407) 696-4474
Italian, Spanish

2031066
Tran, Faye DMD[1,2]
1500 Alafaya Trl Ste 1064
Oviedo, FL 32765
(407) 977-1600
Spanish, Vietnamese

2031066
Tran, Faye DMD[1,2]
3639 S Orlando Dr
Sanford, FL 32773
(407) 347-4814
Spanish, Vietnamese

2031066
Tran, Faye DMD[1,2]
819 E 1st St Ste 9
Sanford, FL 32771
(407) 323-8180
Spanish, Vietnamese

2031066
Tran, Faye DMD[1,2]
879 State Rd 436
Casselberry, FL 32707
(407) 767-7600
Spanish, Vietnamese

2031066
Tran, Faye DMD[1,2]
926 Great Pond Dr Ste 1000
Altamonte Springs, FL 32714
(407) 543-8509
Spanish, Vietnamese

2900187
Truong, Duy V DMD[1,2]
1528 Rinehart Rd
Sanford, FL 32771
(407) 792-3987
Spanish

2337584
Uzunovadimova, Kalina I DDS[1,2]
451 E Altamonte Dr
Altamonte Springs, FL 32701
(407) 261-0201
Bulgarian, Romanian, Russian, Spanish

2337584
Uzunovadimova, Kalina I DDS[1,2]
451 E Altamonte Dr Ste 1279
Altamonte Springs, FL 32701
(407) 261-0202
Bulgarian, Romanian, Russian, Spanish

2618061
Van, Tim T DMD[1,2]
1500 Alafaya Trl Ste 1064
Oviedo, FL 32765
(407) 977-1600
Korean, Spanish

2618061
Van, Tim T DMD[1,2]
3639 S Orlando Dr
Sanford, FL 32773
(407) 347-4814
Korean, Spanish

2618061
Van, Tim T DMD[1,2]
819 E 1st St
Sanford, FL 32771
(407) 321-2053
Korean, Spanish

2618061
Van, Tim T DMD[1,2]
926 Great Pond Dr Ste 1000
Altamonte Springs, FL 32714
(407) 543-8509
Korean, Spanish

3414943
Vanmali, Pinky DMD 1,2
410 E Altamonte Dr Ste 1040
Altamonte Springs, FL 32701
(407) 607-0020

2142111
Varela, Monica L DDS 1,2
1500 Alafaya Trl Ste 1064
Oviedo, FL 32765
(407) 977-1600
Spanish

2142111
Varela, Monica L DDS 1,2
3639 S Orlando Dr
Sanford, FL 32773
(407) 347-4814
Spanish

Seminole

1 provider also accepts Medicaid
2 e-prescribing capabilities

1 proveedor también acepta Medicaid
2 capacidades para recetas eléctronicas

2142111
Varela, Monica L DDS 1,2
819 E 1st St Ste 9
Sanford, FL 32771
(407) 323-8180
Spanish

2142111
Varela, Monica L DDS 1,2
879 State Rd 436
Casselberry, FL 32707
(407) 767-7600
Spanish

2142111
Varela, Monica L DDS 1,2
926 Great Pond Dr Ste 1000
Altamonte Springs, FL 32714
(407) 862-0444
Spanish

2184034
Velez Yanguas, Gemma M DMD[1,2]
1601 Wp Ball Blvd
Sanford, FL 32771
(407) 547-2230

3540705
Villavicencio, Yamile DDS[1,2]
451 E Altamonte Dr Ste 1279
Altamonte Springs, FL 32701
(407) 261-0201
Russian, Spanish

2618892
Voaonsri, Nopparat DMD[1,2]
1500 Alafaya Trl Ste 1064
Oviedo, FL 32765
(407) 977-1600
Spanish

2618892
Voaonsri, Nopparat DMD[1,2]
3639 S Orlando Dr
Sanford, FL 32773
(407) 347-4814
Spanish

2618892
Voaonsri, Nopparat DMD[1,2]
819 E 1st St Ste 9
Sanford, FL 32771
(407) 323-8180
Spanish

2618892
Voaonsri, Nopparat DMD[1,2]
879 State Rd 436
Casselberry, FL 32707
(407) 767-7600
Spanish

2618892
Voaonsri, Nopparat DMD[1,2]
926 Great Pond Dr Ste 1000
Altamonte Springs, FL 32714
(407) 862-0444
Spanish

3066487
Vu, Annie H DDS[1,2]
3639 S Orlando Dr
Sanford, FL 32773
(407) 543-8509
Vietnamese

2111317
Walker, Aaron S DMD 1,2
1500 Alafaya Trl Ste 1064
Oviedo, FL 32765
(407) 977-1600
Spanish

2111317
Walker, Aaron S DMD 1,2
819 E 1st St Ste 9
Sanford, FL 32771
(407) 323-8180
Spanish

2111317
Walker, Aaron S DMD 1,2
879 State Rd 436
Casselberry, FL 32707
(407) 767-7600
Spanish

1316711
Ward, Michael Alan DDS[1,2]
1500 Alafaya Trl Ste 1064
Oviedo, FL 32765
(407) 977-1600
Spanish

1316711
Ward, Michael Alan DDS[1,2]
3639 S Orlando Dr
Sanford, FL 32773
(407) 347-4814
Spanish

1316711
Ward, Michael Alan DDS[1,2]
819 E 1st St
Sanford, FL 32771
(407) 323-8180
Spanish

1 provider also accepts Medicaid
2 e-prescribing capabilities

1 proveedor también acepta Medicaid
2 capacidades para recetas eléctronicas

1316711
Ward, Michael Alan DDS[1,2]
819 E 1st St Ste 9
Sanford, FL 32771
(407) 323-8180
Spanish

1316711
Ward, Michael Alan DDS[1,2]
879 State Rd 436
Casselberry, FL 32707
(407) 767-7600
Spanish

1316711
Ward, Michael Alan DDS[1,2]
926 Great Pond Dr Ste 200
Altamonte Springs, FL 32714
(407) 862-0444
Spanish

2787608
Waterman, Bruce D DMD[1,2]
3385 S US Highway 17/92
Casselberry, FL 32707
(407) 831-2255

2787608
Waterman, Bruce D DMD[1,2]
520 W State Rd 436 Ste 1118
Altamonte Springs, FL 32714
(407) 862-2211

1647638
Weinstock, Rebecaann DDS[1,2]
3607 Aloma Ave
Oviedo, FL 32765
(321) 304-6777
Spanish

1647638
Weinstock, Rebecaann DDS[1,2]
3607 Aloma Ave Ste 1031
Oviedo, FL 32765
(321) 304-6777
Spanish

3541362
Wiese, Karl G DDS[1,2]
5220 Red Bug Lake Rd
Winter Springs, FL 32708
(407) 706-3434
Spanish

3541362
Wiese, Karl G DDS[1,2]
980 Oviedo Blvd Ste 100
Oviedo, FL 32765
(321) 296-6837
Spanish

3541362
Wiese, Karl G DDS[1,2]
980 Oviedo Blvd Ste 1000
Oviedo, FL 32765
(321) 296-8637
Spanish

2729105
Williams, Hanief G DMD[1,2]
1500 Alafaya Trl Ste 1064
Oviedo, FL 32765
(407) 543-8509
Spanish

2729105
Williams, Hanief G DMD[1,2]
3639 S Orlando Dr
Sanford, FL 32773
(407) 347-4814
Spanish

2729105
Williams, Hanief G DMD[1,2]
819 E 1st St Ste 9
Sanford, FL 32771
(407) 323-8180
Spanish

2729105
Williams, Hanief G DMD[1,2]
879 State Rd 436
Casselberry, FL 32707
(407) 543-8509
Spanish

2729105
Williams, Hanief G DMD[1,2]
926 Great Pond Dr Ste 1000
Altamonte Springs, FL 32714
(407) 543-8509
Spanish

1313879
Yao, Effie C DDS[1,2]
2941 W State Rd 434 Ste 200
Longwood, FL 32779
(407) 788-1778
Mandarin, Other, Spanish

1313879
Yao, Effie C DDS[1,2]
4106 W Lake Mary Blvd Ste 230
Lake Mary, FL 32746
(407) 333-0881
Mandarin, Other, Spanish

Seminole

1 provider also accepts Medicaid
2 e-prescribing capabilities

1 proveedor también acepta Medicaid
2 capacidades para recetas eléctronicas

3194556
You, Jae Y DDS[1,2]
1500 Alafaya Trl Ste 1064
Oviedo, FL 32765
(407) 543-8509
Hindi, Korean, Marathi, Russian, Spanish

3194556
You, Jae Y DDS[1,2]
3639 S Orlando Dr
Sanford, FL 32773
(407) 543-8509
Hindi, Korean, Marathi, Russian, Spanish

3194556
You, Jae Y DDS[1,2]
819 E 1st St Ste 9
Sanford, FL 32771
(407) 543-8509
Hindi, Korean, Marathi, Russian, Spanish

3194556
You, Jae Y DDS[1,2]
879 State Rd 436
Casselberry, FL 32707
(407) 543-8509
Hindi, Korean, Marathi, Russian, Spanish

3194556
You, Jae Y DDS[1,2]
926 Great Pond Dr Ste 1000
Altamonte Springs, FL 32714
(407) 543-8509
Hindi, Korean, Marathi, Russian, Spanish

3595615
Younus, Danish DMD 1,2
5285 Red Bug Lake Rd Ste 105
Winter Springs, FL 32708
(407) 696-4474

2603039
Yu, Lina DMD[1,2]
926 Great Pond Dr Ste 1000
Altamonte Springs, FL 32714
(407) 862-0444
Mandarin, Spanish

3262332
Zavala, Mark DMD[1,2]
3639 S Orlando Dr
Sanford, FL 32773
(407) 347-4814

3262332
Zavala, Mark DMD[1,2]
819 E 1st St Ste 9
Sanford, FL 32771
(407) 323-8180

3266583
Zogaib, Elizabeth M DMD[1,2]
819 E 1st St Ste 9
Sanford, FL 32771
(407) 323-8180
Spanish

1656465
Zylbering, Jason M DMD[1,2]
305 E Altamonte Dr Ste 1020
Altamonte Springs, FL 32701
(407) 691-3908
French, Hebrew, Spanish

Dentistry - Endodontics

2589624
Alvi, Mobeen M DDS 1,2
305 E Altamonte Dr Ste 1020
Altamonte Springs, FL 32701
(407) 691-3908
Punjab, Spanish, Urdu, Vietnamese

2589624
Alvi, Mobeen M DDS 1,2
3607 Aloma Ave Ste 1031
Oviedo, FL 32765
(321) 304-6777
Punjab, Spanish, Urdu, Vietnamese

2589624
Alvi, Mobeen M DDS 1,2
3801 W Lake Mary Blvd
Lake Mary, FL 32746
(407) 936-3400
Punjab, Spanish, Urdu, Vietnamese

2589624
Alvi, Mobeen M DDS 1,2
3801 W Lake Mary Blvd Unit 109
Lake Mary, FL 32746
(407) 936-3400
Punjab, Spanish, Urdu, Vietnamese

1492987
Baker, James R DMD 1,2
1500 Alafaya Trl Ste 1064
Oviedo, FL 32765
(407) 977-1600
Spanish

1492987
Baker, James R DMD 1,2
926 Great Pond Dr Ste 1000
Altamonte Springs, FL 32714
(407) 862-0444
Spanish

Seminole

1 provider also accepts Medicaid
2 e-prescribing capabilities

1 proveedor también acepta Medicaid
2 capacidades para recetas eléctronicas

3173959
Carter, Anthony J DDS 1,2
305 E Altamonte Dr Ste 1020
Altamonte Springs, FL 32701
(407) 691-3908

3173959
Carter, Anthony J DDS 1,2
3607 Aloma Ave Ste 1031
Oviedo, FL 32765
(321) 304-6777

1855327
Cherian, Shiju DDS[1,2]
879 State Rd 436
Casselberry, FL 32707
(407) 767-7600
Spanish

1855327
Cherian, Shiju DDS[1,2]
926 Great Pond Dr Ste 1000
Altamonte Springs, FL 32714
(407) 862-0444
Spanish

2856602
De Armas, Veronica A DMD[1,2]
305 E Altamonte Dr Ste 1020
Altamonte Springs, FL 32701
(407) 691-3908
Spanish

2856602
De Armas, Veronica A DMD[1,2]
3801 W Lake Mary Blvd Unit 109
Lake Mary, FL 32746
(407) 936-3400
Spanish

1506730
Earnhardt, Charles E DMD[1,2]
1500 Alafaya Trl Ste 1064
Oviedo, FL 32765
(407) 977-1600
Spanish

1506730
Earnhardt, Charles E DMD[1,2]
3639 S Orlando Dr
Sanford, FL 32773
(407) 347-4814
Spanish

2165080
Gankin, Mikhail M DMD[1,2]
5220 Red Bug Lake Rd
Winter Springs, FL 32708
(407) 706-3434
Russian, Spanish

3273089
Germann, Ryan J DMD 1,2
305 E Altamonte Dr Ste 1020
Altamonte Springs, FL 32701
(407) 691-3908
Spanish

3273089
Germann, Ryan J DMD 1,2
3607 Aloma Ave Ste 1031
Oviedo, FL 32765
(321) 304-6777
Spanish

3273089
Germann, Ryan J DMD 1,2
3801 W Lake Mary Blvd Unit 109
Lake Mary, FL 32746
(407) 936-3400
Spanish

1747951
Gittess, Robert A DDS 1,2
451 E Altamonte Dr Ste 1279
Altamonte Springs, FL 32701
(407) 261-0201
Spanish

1347844
Isler, Aaron E DDS[1,2]
2855 W State Rd 434 Ste 1021
Longwood, FL 32779
(407) 788-8880
Japanese, Mandarin, Spanish

2405252
Jungermann, Gretchen B DMD[1,2]
2855 W State Rd 434 Ste 1021
Longwood, FL 32779
(407) 788-8880
Italian, Portuguese, Spanish, Vietnamese

1385496
Lipkin, Brad A DDS[1,2]
2855 W State Rd 434 Ste 1021
Longwood, FL 32779
(407) 788-8880

Seminole

1 provider also accepts Medicaid
2 e-prescribing capabilities

1 proveedor también acepta Medicaid
2 capacidades para recetas eléctronicas

2213859
Logsdon, James Brian DDS[1,2]
35 Windsormere Way
Oviedo, FL 32765
(407) 890-9116
Portuguese, Spanish

3153211
Logsdon, John D DMD [1,2]
35 Windsormere Way
Oviedo, FL 32765
(407) 890-9116

1274458
Norkin, Gary S DDS[1,2]
305 E Altamonte Dr Ste 1020
Altamonte Springs, FL 32701
(407) 691-3908
Portuguese, Spanish

1274458
Norkin, Gary S DDS[1,2]
3801 W Lake Mary Blvd Unit 109
Lake Mary, FL 32746
(407) 936-3400
Portuguese, Spanish

2164547
Sreekantaiah, Kiran M DMD[1,2]
3639 S Orlando Dr
Sanford, FL 32773
(407) 347-4814

2164547
Sreekantaiah, Kiran M DMD[1,2]
819 E 1st St Ste 9
Sanford, FL 32771
(407) 323-8180

2164547
Sreekantaiah, Kiran M DMD[1,2]
879 State Rd 436
Casselberry, FL 32707
(407) 767-7600

2164547
Sreekantaiah, Kiran M DMD[1,2]
926 Great Pond Dr Ste 1000
Altamonte Springs, FL 32714
(407) 862-0444

1315488
Temple, Timothy J DMD[1,2]
2855 W State 434 Ste 1021
Longwood, FL 32779
(407) 788-8880
Japanese, Mandarin, Spanish

1315488
Temple, Timothy J DMD[1,2]
2855 W State Rd 434 Ste 1021
Longwood, FL 32779
(407) 788-8880
Japanese, Mandarin, Spanish

1315488
Temple, Timothy J DMD[1,2]
5264 W State Rd 46 Ste C4
Sanford, FL 32771
(407) 577-3636
Japanese, Mandarin, Spanish

2890668
Tink, Lauren DMD[1,2]
305 E Altamonte Dr Ste 1020
Altamonte Springs, FL 32701
(407) 691-3908
French, Russian, Spanish

2890668
Tink, Lauren DMD[1,2]
3607 Aloma Ave Ste 1031
Oviedo, FL 32765
(321) 304-6777
French, Russian, Spanish

2890668
Tink, Lauren DMD[1,2]
3801 W Lake Mary Blvd Unit 109
Lake Mary, FL 32746
(407) 936-3400
French, Russian, Spanish

1295489
Vacharakiat, Malissa DMD[1,2]
1122 E State Rd 434 Ste 1020
Winter Springs, FL 32708
(407) 559-8169
Arabic, Spanish

Dentistry - Oral & Maxillofacial

2266105
Adams, Bryan H DMD [1,2]
1500 Alafaya Trl Ste 1064
Oviedo, FL 32765
(407) 977-1600
Spanish

2266105
Adams, Bryan H DMD [1,2]
3639 S Orlando Dr
Sanford, FL 32773
(407) 347-4814
Spanish

Seminole

1 provider also accepts Medicaid
2 e-prescribing capabilities

1 proveedor también acepta Medicaid
2 capacidades para recetas eléctronicas

2266105
Adams, Bryan H DMD 1,2
819 E 1st St Ste 9
Sanford, FL 32771
(407) 323-8180
Spanish

2266105
Adams, Bryan H DMD 1,2
879 State Rd 436
Casselberry, FL 32707
(407) 767-7600
Spanish

2923819
Bell, Michael E DMD 1,2
924 Williston Park Pt
Lake Mary, FL 32746
(407) 624-5113

1285318
Burchfield, Tommie L DMD[1,2]
1500 Alafaya Trl Ste 1064
Oviedo, FL 32765
(407) 977-1600
Spanish

1285318
Burchfield, Tommie L DMD[1,2]
819 E 1st St Ste 9
Sanford, FL 32771
(407) 323-8180
Spanish

1285318
Burchfield, Tommie L DMD[1,2]
879 State Rd 436
Casselberry, FL 32707
(407) 767-7600
Spanish

1285318
Burchfield, Tommie L DMD[1,2]
926 Great Pond Dr Ste 1000
Altamonte Springs, FL 32714
(407) 862-0444
Spanish

1321028
Crofton, Daniel J DDS 1,2
2075 Pine Bluff Pl
Oviedo, FL 32765
(407) 977-6725
Arabic, Bosnian, Filipino (philipino), German, Persian, Modern

2995375
Del Valle, Jorge J DMD 1,2
305 E Altamonte Dr Ste 1020
Altamonte Springs, FL 32701
(407) 691-3908
Spanish

2995375
Del Valle, Jorge J DMD 1,2
3607 Aloma Ave Ste 1031
Oviedo, FL 32765
(321) 304-6777
Spanish

1342014
Dewild, Charles N DMD[1,2]
205 Bellagio Cr
Sanford, FL 32771
(407) 330-3250
French, Russian, Spanish

3208426
Gies, Jeremy R DMD 1,2
2075 Pine Bluff Pl
Oviedo, FL 32765
(407) 977-6725

3262993
Hall, David E DDS[1,2]
2075 Pine Bluff Pl
Oviedo, FL 32765
(407) 977-6725

2958814
Kossak, Zenon P DDS 1,2
3801 W Lake Mary Blvd Unit 109
Lake Mary, FL 32746
(407) 936-3400
Spanish

1225706
Lawson, Scott D DDS 1,2
1500 Alafaya Trl Ste 1064
Oviedo, FL 32765
(407) 977-1600

1225706
Lawson, Scott D DDS 1,2
819 E 1st St Ste 9
Sanford, FL 32771
(407) 323-8180

1225706
Lawson, Scott D DDS 1,2
879 State Rd 436
Casselberry, FL 32707
(407) 543-8509

1225706
Lawson, Scott D DDS 1,2
926 Great Pond Dr Ste 1000
Altamonte Springs, FL 32714
(407) 862-0444

1704871
Segui, Maikel DDS[1,2]
305 E Altamonte Dr Ste 1020
Altamonte Springs, FL 32701
(407) 691-3908
Korean, Persian, Modern, Spanish

Seminole

1 provider also accepts Medicaid
2 e-prescribing capabilities

1 proveedor también acepta Medicaid
2 capacidades para recetas eléctronicas

1441749
Shoer, Nathalie J DMD 1,2
2500 W Lake Mary Blvd Ste 106
Lake Mary, FL 32746
(407) 328-6411
Spanish

1441749
Shoer, Nathalie J DMD 1,2
3385 S US Highway 17/92 Ste 221
Casselberry, FL 32707
(407) 831-2255
Spanish

2279762
Sterrett, David R DMD 1,2
1500 Alafaya Trl Ste 1064
Oviedo, FL 32765
(407) 977-1600

2279762
Sterrett, David R DMD 1,2
3639 S Orlando Dr
Sanford, FL 32773
(407) 347-4814

2279762
Sterrett, David R DMD 1,2
819 E 1st St Ste 9
Sanford, FL 32771
(407) 323-8180

2279762
Sterrett, David R DMD 1,2
879 State Rd 436
Casselberry, FL 32707
(407) 767-7600

2279762
Sterrett, David R DMD 1,2
926 Great Pond Dr Ste 1000
Altamonte Springs, FL 32714
(407) 862-0444

2388455
Turbyfill, David T DMD 1,2
1196 E State Rd 434
Winter Springs, FL 32708
(407) 327-2015
Spanish

1283127
Urfrig, Gregory R DMD 1,2
1500 Alafaya Trl
Oviedo, FL 32765
(407) 977-1600
Spanish, Vietnamese

1283127
Urfrig, Gregory R DMD 1,2
3639 S Orlando Dr
Sanford, FL 32773
(407) 347-4814
Spanish, Vietnamese

1283127
Urfrig, Gregory R DMD 1,2
819 E 1st St
Sanford, FL 32771
(407) 323-8180
Spanish, Vietnamese

1283127
Urfrig, Gregory R DMD 1,2
879 State Rd 436
Casselberry, FL 32707
(407) 767-7600
Spanish, Vietnamese

1283127
Urfrig, Gregory R DMD 1,2
926 Great Pond Dr
Altamonte Springs, FL 32714
(407) 862-0444
Spanish, Vietnamese

3110599
Verrattidipaolo, Francesca M DDS[1,2]
305 E Altamonte Dr Ste 1020
Altamonte Springs, FL 32701
(407) 691-3908
Italian, Spanish

3110599
Verrattidipaolo, Francesca M DDS[1,2]
3607 Aloma Ave Ste 1031
Oviedo, FL 32765
(321) 304-6777
Italian, Spanish

3110599
Verrattidipaolo, Francesca M DDS[1,2]
3801 W Lake Mary Blvd Unit 109
Lake Mary, FL 32746
(407) 936-3400
Italian, Spanish

1549618
Whitman, Dean H DMD[1,2]
521 E Mitchell Hammock Rd Ste 1001
Oviedo, FL 32765
(407) 359-5401
Arabic, Bosnian, German, Greek, Modern, Spanish

1549618
Whitman, Dean H DMD[1,2]
5754 Canton Cv Ste 101
Winter Springs, FL 32708
(407) 695-8200
Arabic, Bosnian, German, Greek, Modern, Spanish

1 provider also accepts Medicaid
2 e-prescribing capabilities

1 proveedor también acepta Medicaid
2 capacidades para recetas eléctronicas

1549618
Whitman, Dean H DMD[1,2]
775 Primera Blvd Ste 1001
Lake Mary, FL 32746
(407) 829-7912
Arabic, Bosnian, German, Greek, Modern, Spanish

1325847
Willis, Michael S DMD 1,2
2075 Pine Bluff Pl
Oviedo, FL 32765
(407) 977-6725
Greek, Modern, Spanish

Dentistry - Periodontics

3704819
Aljewari, Haider DMD 1,2
305 E Altamonte Dr Ste 1020
Altamonte Springs, FL 32701
(407) 691-3908
Arabic, Spanish

3704819
Aljewari, Haider DMD 1,2
9439 Forest City Cv Ste 1070
Altamonte Springs, FL 32714
(407) 706-7000
Arabic, Spanish

1853179
Bronstein, Diana DDS 1,2
1500 Alafaya Trl Ste 1064
Oviedo, FL 32765
(407) 977-1600
French, German, Russian, Spanish

1853179
Bronstein, Diana DDS 1,2
305 E Altamonte Dr Ste 1020
Altamonte Springs, FL 32701
(407) 691-3908
French, German, Russian, Spanish

1853179
Bronstein, Diana DDS 1,2
3607 Aloma Ave Ste 1031
Oviedo, FL 32765
(321) 304-6777
French, German, Russian, Spanish

1853179
Bronstein, Diana DDS 1,2
926 Great Pond Dr Ste 1000
Altamonte Springs, FL 32714
(407) 862-0444
French, German, Russian, Spanish

2522567
Cunningham, Nina M DMD[1,2]
305 E Altamonte Dr Ste 1020
Altamonte Springs, FL 32701
(407) 691-3908
Spanish

2400437
Dib, Rafik K DDS[1,2]
305 E Altamonte Dr Ste 1020
Altamonte Springs, FL 32701
(407) 691-3908

2400437
Dib, Rafik K DDS[1,2]
3607 Aloma Ave Ste 1031
Oviedo, FL 32765
(321) 304-6777

2400437
Dib, Rafik K DDS[1,2]
3801 W Lake Mary Blvd Unit 109
Lake Mary, FL 32746
(407) 936-3400

2400437
Dib, Rafik K DDS[1,2]
3801 W Lake Mary Blvd Unit 111
Lake Mary, FL 32746
(407) 936-3400

2603531
Garcia, Daniel A DMD 1,2
879 State Rd 436
Casselberry, FL 32707
(407) 767-7600
Spanish

2603531
Garcia, Daniel A DMD 1,2
926 Great Pond Dr Ste 1000
Altamonte Springs, FL 32714
(407) 862-0444
Spanish

1709004
Oliver, Francisco L DDS 1,2
305 E Altamonte Dr Ste 1020
Altamonte Springs, FL 32701
(407) 691-3908
Spanish

1 provider also accepts Medicaid
2 e-prescribing capabilities

1 proveedor también acepta Medicaid
2 capacidades para recetas eléctronicas

1709004
Oliver, Francisco L DDS 1,2
3607 Aloma Ave Ste 1031
Oviedo, FL 32765
(321) 304-6777
Spanish

1709004
Oliver, Francisco L DDS 1,2
3801 W Lake Mary Blvd Unit 109
Lake Mary, FL 32746
(407) 936-3400
Spanish

2359747
Suta, Adi DMD[1,2]
305 E Altamonte Dr Ste 1020
Altamonte Springs, FL 32701
(407) 691-3908
Bosnian, Spanish

2359747
Suta, Adi DMD[1,2]
3607 Aloma Ave Ste 1031
Oviedo, FL 32765
(321) 304-6777
Bosnian, Spanish

2359747
Suta, Adi DMD[1,2]
3801 W Lake Mary Blvd Unit 109
Lake Mary, FL 32746
(407) 936-3400
Bosnian, Spanish

3121372
Valencia, Juan F DMD 1,2
3607 Aloma Ave Ste 1031
Oviedo, FL 32765
(321) 304-6777

3121372
Valencia, Juan F DMD 1,2
3801 W Lake Mary Blvd
Lake Mary, FL 32746
(407) 936-3400

3121372
Valencia, Juan F DMD 1,2
3801 W Lake Mary Blvd Unit 109
Lake Mary, FL 32746
(407) 936-3400

3121372
Valencia, Juan F DMD 1,2
3801 W Lake Mary Blvd Unit 111
Lake Mary, FL 32746
(407) 936-3400

1845687
Yeung, Victor L C DMD 1,2
1500 Alafaya Trl Ste 1064
Oviedo, FL 32765
(407) 977-1600
Spanish

1845687
Yeung, Victor L C DMD 1,2
879 State Rd 436
Casselberry, FL 32707
(407) 543-8509
Spanish

1845687
Yeung, Victor L C DMD 1,2
926 Great Pond Dr Ste 1000
Altamonte Springs, FL 32714
(407) 862-0444
Spanish

Seminole

1 provider also accepts Medicaid
2 e-prescribing capabilities

1 proveedor también acepta Medicaid
2 capacidades para recetas eléctronicas

CarePlus
HEALTH PLANS

Pharmacies

Farmacias

This page marks the beginning of the pharmacy information in this directory.

Esta página marca el inicio de la información sobre las farmacias en este directorio.

IMPORTANT NOTE: CarePlus is not a provider of pharmacy services. CarePlus does not endorse or control the clinical judgment or treatment recommendations made by the physicians or other providers listed in the directory or otherwise selected by you.

NOTA IMPORTANTE: *CarePlus no es un proveedor de servicios de farmacias. CarePlus no respalda ni regula el criterio clínico ni las recomendaciones de tratamiento hechas por los médicos u otros proveedores incluidos en el directorio o seleccionados por usted.*

This Pharmacy Directory was updated on 12/19/2023. For more recent information or other questions, please contact CarePlus Health Plans, Inc.'s Member Services at 1-800-794-5907 or for TTY users, 711. From October 1 - March 31, we are open 7 days a week; 8 a.m. to 8 p.m. From April 1 - September 30, we are open Monday - Friday, 8 a.m. to 8 p.m. You may always leave a voice mail message after-hours, Saturdays, Sundays, and holidays and we will return your call within one business day, or visit www.careplushealthplans.com. Changes to our pharmacy network may occur during the benefit year. An updated Provider Directory is located on our website at www.careplushealthplans.com. You may also call Member Services for updated information.

Este Directorio de Farmacias fue actualizado el 19/12/2023. Para obtener información más reciente o para otras preguntas, por favor llame a Servicios para Afiliados de CarePlus Health Plans, Inc. al 1-800-794-5907 o para usuarios de TTY al 711. Desde el 1 de octubre hasta el 31 de marzo, atendemos los 7 días de la semana de 8 a.m. a 8 p.m. Desde el 1 de abril hasta el 30 de septiembre, atendemos de lunes a viernes, de 8 a.m. a 8 p.m. Usted también puede dejar un mensaje de voz fuera del horario de atención, sábados, domingos y feriados, y le devolveremos la llamada dentro de un día hábil, o visite www.careplushealthplans.com. Pueden ocurrir cambios en nuestra red de farmacias durante el año de beneficios. Puede encontrar un Directorio de Proveedores actualizado en nuestro sitio web en www.careplushealthplans.com. También puede llamar a Servicios para Afiliados para solicitar información actualizada.

Mail Order

TTY users call: 711
Usuarios de TTY llamar al: 711

Acaria (specialty Pharmacy)
Toll-free: (800) 511-5144

Across Specialty Pharmacy[2]
Toll-free: (833) 746-0132

ACS Specialty Pharmacy[2]
Toll-free: (866) 944-9511

Amazon Pharmacy[2]
Toll-free: (855) 745-5725

Aon Pharmacy (specialty Pharmacy)[2]
Toll-free: (833) 886-1725

Bioplus Specialty Pharmacy[2]
Toll-free: (407) 830-8820

Caremark Specialty[2]
Toll-free: (888) 607-4287

Centerwell Pharmacy - Miramar[2,3]
Toll-free: (800) 526-1490

Centerwell Specialty Pharmacy[2,3]
Toll-free: (800) 486-2668

Curant Health (specialty Pharmacy)[2]
Toll-free: (770) 437-8040

Diplomat (specialty Pharmacy)
Toll-free: (866) 442-4679

Directrx (specialty Pharmacy)[2]
Toll-free: (248) 280-2270

Expedien Pharmacy (specialty Pharmacy)[2]
Toll-free: (866) 943-4535

Factor One Source[2]
Toll-free: (877) 828-3940

Friendswood Health Mart
Toll-free: (844) 373-1300

Genoa Healthcare[2]
Toll-free: (877) 546-5779

Gentry Health[2]
Toll-free: (216) 750-4038

Kroger Specialty Pharmacy[2]
Toll-free: (855) 437-1342

Medhope Pharmacy[2]
Toll-free: (866) 279-0497

Memorial Pharmacy[2]
Toll-free: (844) 358-8500

Noble Health Services (specialty Pharmacy)[2]
Toll-free: (888) 843-2040

Onco 360 Specialty[2]
Toll-free: (877) 662-6633

Optum Specialty Pharmacy[2]
Toll-free: (855) 242-2241

Orsini (specialty And Maintenance Pharmacy)[2]
Toll-free: (800) 410-8575

Panther Rx Specialty Pharmacy[2]
Toll-free: (855) 726-8479

Pillpack[2]
Toll-free: (855) 745-5725

Pharmacies are common to all plans. Las Farmacias son comunes a todos los planes.

2 e-prescribing capabilities

3 preferred cost-sharing pharmacy for some plans

4 denotes extended supply of medications offered

2 capacidades para recetas eléctronicas

3 farmacia de costo compartido preferido para algunos planes

4 indica que se ofrece un surtido extendido de medicamentos

Premier Pharmacy Services (specialty Pharmacy)[2]
Toll-free: (484) 821-0540

Redchip Of Nevada[2]
Toll-free: (949) 223-9828

Ridgeway Pharmacy Ltd[2]
Toll-free: (800) 630-3214

Rosh Pharmacy[2]
Toll-free: (844) 939-3550

Rx To Go[2]
Toll-free: (239) 275-5357

Senderra Rx Pharmacy (specialty Pharmacy)[2]
Toll-free: (888) 777-5547

Sortpak[2]
Toll-free: (877) 570-7787

St. Matthews Pharmacy[2]
Toll-free: (844) 552-9669

University Hospital Home Care[2]
Toll-free: (216) 844-4663

Urgent Med Rx[2]
Toll-free: (888) 536-9963

US Bioservices (specialty Pharmacy)[2]
Toll-free: (888) 518-7246

US Med[2]
Toll-free: (866) 938-4482

Walmart Pharmacy[2]
Toll-free: (800) 273-3455

Welldynerx[2]
Toll-free: (888) 479-2000

Retail Chains

TTY users call: 711
Usuarios de TTY llamar al: 711

Costco[4]
Toll-free: (800) 607-6861
TTY: 711

CVS Pharmacy[4]
Toll-free: (800) 746-7287
TTY: 711

Publix[4]
Toll-free: (800) 242-1227
TTY: 711

Sams Club[4]
Toll-free: (888) 746-7726
TTY: 711

Walgreens[4]
Toll-free: (800) 925-4733
TTY: (877) 924-7889

Walmart[4]
Toll-free: (800) 925-6278
TTY: 711

Retail

TTY users call: 711
Usuarios de TTY llamar al: 711

Adventhealth Outpatient Pharmacy Altamonte[2,4]
661 E Altamonte Dr Ste 116
Altamonte Springs, FL 32701
(407) 303-3438

Altamonte Pharmacy [2,4]
600 E Altamonte Dr
Altamonte Springs, FL 32701
(321) 972-3955

Aventus Pharmacy[2,4]
1977 Alafaya Trl Ste 1121
Oviedo, FL 32765
(407) 593-2844

Best Care Pharmacy[2,4]
1015 State Rd 436 Ste 117
Casselberry, FL 32707
(407) 636-5444

Pharmacies are common to all plans. Las Farmacias son comunes a todos los planes.

2 e-prescribing capabilities

3 preferred cost-sharing pharmacy for some plans

4 denotes extended supply of medications offered

2 capacidades para recetas eléctronicas

3 farmacia de costo compartido preferido para algunos planes

4 indica que se ofrece un surtido extendido de medicamentos

Cambridge Oaks Pharmacy[2,4]
3950 S US Highway 17/92 Ste 1048
Casselberry, FL 32707
(407) 960-4712

Care And Save Pharmacy[2,4]
696 E Altamonte Dr Ste 1060
Altamonte Springs, FL 32701
(407) 901-7777

E-Z Healthmart Pharmacy[2,4]
4942 West State Rd 46
Sanford, FL 32771
(407) 915-7307

Extra Care City Pharmacy[2,4]
1000 Executive Dr Ste 2
Oviedo, FL 32765
(407) 890-9241

Family Pharmacy LLC 2,4
1436 State Rd 436 Ste 1008
Casselberry, FL 32707
(407) 853-4010

Fountain Pharmacy[2,4]
1331 W Broadway St
Oviedo, FL 32765
(407) 890-9382

Greenwood Pharmacy 2,4
3801 W Lake Mary Blvd
Lake Mary, FL 32746
(407) 915-6505

Longwood Pharmacy 2,4
252 W State Rd 434
Longwood, FL 32750
(407) 332-9753

Medicure Longwood 2,4
420 W State Rd 434 Ste 100
Longwood, FL 32750
(407) 434-0433

Medplex Pharmacy[2,4]
4106 W Lake Mary Blvd Ste 130
Lake Mary, FL 32746
(407) 878-7615

Oaks Pharmacy[2,4]
1905 W State Rd 434
Longwood, FL 32750
(407) 350-5925

Optum Pharmacy 700, LLC[2,4]
5700 Dot Com Ct Ste 1000
Oviedo, FL 32765
(855) 427-4682

Oviedo Pharmacy[2,4]
310 W Mitchell Hammock Rd
Oviedo, FL 32765
(407) 366-2677

Pharmacy On The Park 2,4
784 S Central Ave
Oviedo, FL 32765
(407) 977-9779

Rxtree Pharmacy[2,4]
125 SR 436
Casselberry, FL 32730
(407) 636-8733

Sanford Discount Pharmacy[2,4]
1808 S French Ave
Sanford, FL 32771
(407) 323-7922

Scripts Pharmacy[2,4]
392 Rinehart Rd
Lake Mary, FL 32746
(321) 842-0640

Seminole Drugs[2,4]
2492 W State Rd 434
Longwood, FL 32779
(407) 698-5410

Soleo Health Inc. Orl[4]
474 Northlake Blvd Ste 1016
Altamonte Springs, FL 32701
(407) 670-1230

The Medicine Shoppe 2,4
3030 E Semoran Blvd
Apopka, FL 32703
(407) 774-1957

Tru-Valu Drugs Of Sanford[2,4]
503 E 1st St
Sanford, FL 32771
(407) 323-6413

True Health[2,4]
4930 E Lake Mary Blvd
Sanford, FL 32771
(407) 322-8645

Wells Specialty Pharmacy, Inc[2,4]
3796 Howell Branch Rd
Winter Park, FL 32792
(844) 442-9482

Seminole

Pharmacies are common to all plans. Las Farmacias son comunes a todos los planes.

2 e-prescribing capabilities

3 preferred cost-sharing pharmacy for some plans

4 denotes extended supply of medications offered

2 capacidades para recetas eléctronicas

3 farmacia de costo compartido preferido para algunos planes

4 indica que se ofrece un surtido extendido de medicamentos

Winn-Dixie[2,4]
1021 Lockwood Blvd
Oviedo, FL 32765
(407) 977-9020

Winn-Dixie[2,4]
1750 Sunshadow Dr 100
Casselberry, FL 32707
(407) 696-2885

Winter Springs Pharmacy[2,4]
5942 Red Bug Lake Rd
Winter Springs, FL 32708
(321) 316-4615

Xubex Community Pharmacy[2,4]
500 State Rd 436 Ste 1010
Casselberry, FL 32707
(407) 624-5088

Home Infusion

TTY users call: 711
Usuarios de TTY llamar al: 711

One Homecare Solutions
(855) 441-6900

Long Term Care

TTY users call: 711
Usuarios de TTY llamar al: 711

Advanced Pharmacy[2]
45 Skyline Dr
Lake Mary, FL 32746
(407) 805-8300

Cambridge Oaks Pharmacy[2]
3950 S US Highway 17/92 Ste 1048
Casselberry, FL 32707
(407) 960-4712

Careone Pharmacy Services Sanford[2]
1455 E Airport Blvd
Sanford, FL 32773
(888) 883-8878

E-Z Healthmart Pharmacy[2]
4942 West State Rd 46
Sanford, FL 32771
(407) 915-7307

Foot & Ankle Associates Of Florida - Altamonte Spr
661 E Altamonte Dr Ste 210
Altamonte Springs, FL 32701
(407) 339-7759

Genoa Healthcare LLC[2]
1355 S International Pkwy
Lake Mary, FL 32746
(407) 792-5558

Medplex Pharmacy[2]
4106 W Lake Mary Blvd Ste 130
Lake Mary, FL 32746
(407) 878-7615

Oaks Pharmacy[2]
1905 W State Rd 434
Longwood, FL 32750
(407) 350-5925

Omnicare Of Central Florida[2]
4150 Church St
Sanford, FL 32771
(407) 261-5800

Orlando Foot And Ankle Clinic - Altamonte Springs[2]
499 E Central Pkwy Ste 120
Altamonte Springs, FL 32701
(407) 331-7844

Orlando Foot And Ankle Clinic - Lake Mary[2]
1307 S International Pkwy Ste 1061
Lake Mary, FL 32746
(407) 323-1234

Orlando Foot And Ankle Clinic - Oviedo[2]
8400 Red Bug Lake Rd Ste 2030
Oviedo, FL 32765
(407) 706-1234

Pharmerica
337 Northlake Blvd Ste 1024
Altamonte Springs, FL 32701
(407) 767-9010

Tru-Valu Drugs Of Sanford LTC[2]
503 E 1st St
Sanford, FL 32771
(407) 323-6413

Wells Specialty Pharmacy, Inc[2]
3796 Howell Branch Rd
Winter Park, FL 32792
(844) 442-9482

Pharmacies are common to all plans. Las Farmacias son comunes a todos los planes.

2 e-prescribing capabilities
3 preferred cost-sharing pharmacy for some plans
4 denotes extended supply of medications offered

2 capacidades para recetas eléctronicas
3 farmacia de costo compartido preferido para algunos planes
4 indica que se ofrece un surtido extendido de medicamentos

This page was intentionally left blank

Esta página se ha dejado intencionadamente en blanco

CarePlus HEALTH PLANS

Pharmacies

Farmacias

This page marks the end of the pharmacy information in this directory.

Esta página marca el final de la información sobre las farmacias en este directorio.

This Pharmacy Directory was updated on 12/19/2023. For more recent information or other questions, please contact CarePlus Health Plans, Inc.'s Member Services at 1-800-794-5907 or for TTY users, 711. From October 1 - March 31, we are open 7 days a week; 8 a.m. to 8 p.m. From April 1 - September 30, we are open Monday - Friday, 8 a.m. to 8 p.m. You may always leave a voice mail message after-hours, Saturdays, Sundays, and holidays and we will return your call within one business day, or visit www.careplushealthplans.com. Changes to our pharmacy network may occur during the benefit year. An updated Provider Directory is located on our website at www.careplushealthplans.com. You may also call Member Services for updated information.

Este Directorio de Farmacias fue actualizado el 19/12/2023*. Para obtener información más reciente o para otras preguntas, por favor llame a Servicios para Afiliados de CarePlus Health Plans, Inc. al 1-800-794-5907 o para usuarios de TTY al, 711. Desde el 1 de octubre hasta el 31 de marzo, atendemos los 7 días de la semana de 8 a.m. a 8 p.m. Desde el 1 de abril hasta el 30 de septiembre, atendemos de lunes a viernes, de 8 a.m. a 8 p.m. Usted también puede dejar un mensaje de voz fuera del horario de atención, sábados, domingos y feriados, y le devolveremos la llamada dentro de un día hábil, o visite www.careplushealthplans.com. Pueden ocurrir cambios en nuestra red de farmacias durante el año de los beneficios. Puede encontrar un Directorio de Proveedores actualizado en nuestro sitio web en www.careplushealthplans.com. También puede llamar a Servicios para Afiliados para solicitar información actualizada.*

This page was intentionally left blank

Esta página se ha dejado intencionadamente en blanco

CarePlus
HEALTH PLANS

Fitness Centers

Centros de Acondicionamiento Físico

IMPORTANT NOTE: CarePlus is not a provider of medical services. CarePlus does not endorse or control the clinical judgment or treatment recommendations made by the physicians or other providers listed in the directory or otherwise selected by you.

Limitations, copayments, and restrictions may apply. Contact the plan for more information or review your Evidence of Coverage for more detailed information.

NOTA IMPORTANTE: *CarePlus no es un proveedor de servicios médicos. CarePlus no respalda ni regula el criterio clínico ni las recomendaciones de tratamiento hechas por los médicos u otros proveedores incluidos en el directorio o seleccionados por usted.*

Se pueden aplicar limitaciones, copagos y restricciones. Póngase en contacto con el plan para obtener más información o consulte su Evidencia de Cobertura para obtener información más detallada.

Amenities Available / *Servicios disponibles*:

E – Exercise Equipment / *Equipo para hacer ejercicio*
S – Steam and/or Sauna / *Baño de vapor y/o sauna*
P – Swimming Pool / *Piscina*
P* – Seasonal Swimming Pool / *Piscina de temporada*
W – Hot Tub/Whirlpool / *Tina Caliente (Jacuzzi) / Bañera (Tina) de hidromasaje*
SC – SilverSneakers® Classes / *Clases de SilverSneakers®*
SF – SilverSneakers® FLEX® Classes / *Clases de SilverSneakers®* FLEX®

Fitness Center

24 Hour Fitness - Lake Mary
236 Wheelhouse Ln
Lake Mary, FL 32746
(321) 233-8669
E,S,P,W

24 Hour Fitness - The Grove At Winter Park
4270 Aloma Ave
Winter Park, FL 32792
(407) 618-0129
E,S,P,W,SC

Altamonte Mall
451 E Altamonte Dr
Altamonte Springs, FL 32701
(321) 280-1911
SF

Amped Fitness - Altamonte
130 E Altamonte Dr Ste 2000
Altamonte Springs, FL 32701
(407) 830-0741
E,S

Anytime Fitness - Casselberry, Fl
3950 S US Hwy 17-92
Casselberry, FL 32707
(407) 636-4000
E

Cascade Heights
160 Islander Court
Longwood, FL 32750
(407) 767-6600
SF

Casselberry Recreation Center
200 N Triplet Lake Dr
Casselberry, FL 32707
(407) 262-7700
SF

Crunch Fitness - Casselberry
1040 SR 436
Casselberry, FL 32707
(321) 316-3931
E,S

Epiphany Lutheran Church
1498 Tuskawilla Rd
Oviedo, FL 32765
(407) 678-6672
SF

Esporta Fitness - Altamonte Springs - Montgomery
1074 Montgomery Rd
Altamonte Springs, FL 32714
(407) 304-8020
E,S,P,W,SC

Esporta Fitness - Lake Mary
3851 Lake Emma Rd
Lake Mary, FL 32746
(407) 804-2528
E,S

Esporta Fitness - Longwood
200 S Hwy 17-92
Longwood, FL 32750
(321) 203-5056
E

Esporta Fitness - Sanford
300 W Lake Mary Blvd
Sanford, FL 32773
(321) 275-1144
E

Esporta Fitness - Winter Park - State Rd.
1540 State Rd 436
Winter Park, FL 32792
(407) 388-2258
E,S,P,W

Fitness Xperts
224 W Central Pkwy Ste 1010
Altamonte Springs, FL 32714
(407) 682-3116
SC

Fort Mellon Park
500 E First St
Sanford, FL 32771
SF

J. Douglas Williams YMCA
665 Longwood-Lake Mary Rd
Lake Mary, FL 32746
(407) 321-8944
E,SC

LA Fitness - Oviedo
199 Mitchell Hammock Rd
Oviedo, FL 32765
(407) 977-8177
E,S,P,W

Lph Fitness Studio
1844 Longwood Lake Mary Rd Ste 1060
Longwood, FL 32750
(407) 632-0008
SC

Momentum Fitness
1941 W County Rd 419 Ste 1031
Oviedo, FL 32766
(407) 542-7006
E

Seminole

Call before your first visit. Llame antes de su primera visita.

Fitness Centers are common to all plans. Los Centros de Acondicionamiento Físico son comunes a todos los planes.

Oviedo YMCA Center For Health And Wellness
7900 Red Bug Lake Rd
Oviedo, FL 32765
(407) 359-3606
E,S,SC

Planet Fitness - Altamonte Springs
280 South State Rd 434
Altamonte Springs, FL 32714
(407) 786-7373
E

Planet Fitness - Casselberry
204 Sausalito Blvd
Casselberry, FL 32707
(407) 332-4496
E

Planet Fitness - FL Winter Springs
300 E SR 434
Winter Springs, FL 32708
(321) 329-8651
E

Planet Fitness - Lake Mary
3005 W Lake Mary Blvd Ste 105
Lake Mary, FL 32746
(407) 992-9134
E

Planet Fitness - Oviedo
19 Alafaya Woods Blvd
Oviedo, FL 32765
(407) 982-5173
E

Retro Fitness Lake Howell
1271 Semoran Blvd Ste 121
Casselberry, FL 32707
(407) 951-8170
E

Right Choice Adult Day Care
590 Rinehart Rd, Ste 6
Lake Mary, FL 32746
SF

Rockstar Fitness Club
770 Monroe Rd
Sanford, FL 32771
(407) 732-4864
E

Sanford Senior Center
401 E Seminole Blvd
Sanford, FL 32771
(407) 688-5129
SF

St. Richards Episcopal Church
5151 Lake Howell Rd
Winter Park, FL 32792
(407) 644-1509
SC

Westmonte Recreation Center
624 Billings Ln
Altamonte Springs, FL 32714
(407) 571-8740
SF

Winter Springs Senior Citizens Center
400 North Edgemon Ave
Winter Springs, FL 32708
(407) 327-6554
SF

Workout Anytime - Longwood
165 Wekiwa Springs Rd Ste C 151
Longwood, FL 32779
(407) 450-5646
E

Youfit - Altamonte-Cranes Roost Blvd.
140 Cranes Roost Blvd
Altamonte Springs, FL 32701
(407) 571-1748
E,SC

Zoo Health Club - Oviedo
1173 Oviedo Mall Blvd
Oviedo, FL 32765
(407) 542-1630
E,S,SC

Zoo Health Club - Winter Springs
160 Tuskawilla Rd Ste 1214
Winter Springs, FL 32708
(407) 327-1056
E,SC

Seminole

Call before your first visit. Llame antes de su primera visita.

Fitness Centers are common to all plans. Los Centros de Acondicionamiento Físico son comunes a todos los planes.

This page was intentionally left blank

Esta página se ha dejado intencionadamente en blanco

CarePlus
HEALTH PLANS

Sumter County / *Condado de Sumter*

CareOne Plus (HMO-POS)
CareFree (HMO)
CareFree Platinum (HMO)
CareOne Platinum (HMO)
CareComplete (HMO C-SNP)
CareComplete Platinum (HMO C-SNP)
CareBreeze (HMO C-SNP)
CareBreeze Platinum (HMO C-SNP)
CareSalute (HMO)
CareNeeds Plus (HMO D-SNP)

IMPORTANT NOTE: CarePlus is not a provider of medical services. CarePlus does not endorse or control the clinical judgment or treatment recommendations made by the physicians or other providers listed in the directory or otherwise selected by you. Many providers have more than one office. However, not all of the offices may be in CarePlus' network. If you don't see an office address in this directory, the provider may not be in network at that location.

NOTA IMPORTANTE: *CarePlus no es un proveedor de servicios médicos. CarePlus no respalda ni regula el criterio clínico ni las recomendaciones de tratamiento hechas por los médicos u otros proveedores incluidos en el directorio o seleccionados por usted. Muchos proveedores tienen más de una oficina. Sin embargo, no todas las oficinas pueden estar en la red de CarePlus. Si no ve la dirección de un consultorio en este directorio, es posible que el proveedor no esté en la red en esa ubicación.*

Each Primary Care Provider (PCP) has certain plan specialists they use for referrals. This means that the PCP you select may determine the specialists you may see. You may change your PCP at any time, if you want to see a plan specialist that your current PCP can’t refer you to.

Cada Médico de Atención Primaria (PCP, por sus siglas en inglés) cuenta con ciertos especialistas del plan que utilizan para referidos. Esto significa que el PCP que usted eligió puede determinar los especialistas que usted puede consultar. Usted puede cambiar de PCP en cualquier momento, si desea consultar a un especialista del plan al cual no pueda referirle su Médico de Atención Primaria actual.

Family Medicine Physician (PCP)

1105590
Diaz, Tanya I MD 1,2,*,4
3425 Warm Springs Ave
The Villages, FL 32163
(352) 315-7670
Spanish

1100310
Ecklind, Jerrold R MD 1,2
300 South Main St Ste 2
Wildwood, FL 34785
(352) 643-6699

1150783
Grajales, Olga MD[1,2,4]
1389 S US Highway 301
Sumterville, FL 33585
(352) 793-5900
Sign Language

1115795
Isbet Lara, Yanira MD[2]
212 South Florida St
Bushnell, FL 33513
(352) 793-2441

1244635
Lizarazo, Ivan MD[2]
5814 Seven Mile Dr Ste 105
Wildwood, FL 34785
(352) 815-5030
Spanish

1114962
Obiaja, Kenneth C MD 1,2,*,4
8485 SE 165th Mulberry Ln
The Villages, FL 32162
(352) 323-9545

1164558
Pugh, Darrell MD[1,2]
1950 Laurel Manor Dr Building 210
The Villages, FL 32162
(352) 350-8800

1212712
Subramanian, Shobha MD[2]
4110 E State Rd 44
Wildwood, FL 34785
(352) 815-4272

General Practice Physician (PCP)

1190256
Adam, Clifford MD[1,2]
1389 S US 301
Sumterville, FL 33585
(352) 793-5900
Sign Language

1221921
Aviles-Aguilar, Jannelys MD[1,2]
910 Old Camp Rd Ste 130
The Villages, FL 32162
(352) 259-2159
Sign Language

1091488
Bruno, Angel L MD[2]
212 S Florida St
Bushnell, FL 33513
(352) 793-2441
Spanish

1086416
Clark, Lowell F MD 1,2,4
212 S Florida St
Bushnell, FL 33513
(352) 793-2441

1226912
Clark, Lowell F MD[1,2]
10840 N US Highway 301
Oxford, FL 34484
(352) 603-0447
Sign Language

1204089
Davila Rolon, Brendalis MD[1,2]
117 West Belt Ave Ste A
Bushnell, FL 33513
(352) 568-1988
Spanish

1147936
Dstteffano, Daniel D MD[1,2,*]
212 South Florida St
Bushnell, FL 33513
(352) 793-2441
Spanish

1226913
Dstteffano, Daniel D MD[1,2,*]
10840 N US Highway 301
Oxford, FL 34484
(352) 603-0447
Sign Language

1175735
Garcia, Yalieski MD[1,2]
3990 East State Rd 44 Ste 107
Wildwood, FL 34785
(352) 775-6428
Spanish

**** not accepting new members***
1 provider also accepts Medicaid
2 e-prescribing capabilities
4 part time at this location

**** no aceptan nuevos afiliados***
1 proveedor también acepta Medicaid
2 capacidades para recetas eléctronicas
4 medio tiempo en este centro

1156618
Negron-Ayala, Lester V MD[1,2]
1225 West County Rd 48
Bushnell, FL 33513
(352) 259-2159
Spanish

1229011
Ramirez Guzman, Jessica E MD[1,2]
430 W Gulf Atlantic Hwy Ste 410
Wildwood, FL 34785
(352) 259-2159

1229643
Ramirez Guzman, Jessica E MD[1,2]
430 W Gulf Atlantic Highway Ste 410
Wildwood, FL 34785
(352) 259-2159

1129975
Rivas, Jose E MD[1,2]
212 South Florida St
Bushnell, FL 33513
(352) 793-2441

1228812
Santana, Valeria MD 1,2
1225 W Cr 48
Bushnell, FL 33513
(352) 259-2159
Sign Language

1228813
Santana-Martinez, Valeria MD[1,2]
430 W Gulf Atlantic Highway Ste 410
Wildwood, FL 34785
(352) 259-2159
Sign Language

1245359
Vazquez Alicea, Omar MD[1,2]
1225 W C Rd 48
Bushnell, FL 33513
(352) 259-2159

1239121
Villanueva Matos, Israel J MD[1,2]
1389 S US 301
Sumterville, FL 33585
(352) 793-5900
Spanish

1229202
Webb, Michael John MD[2]
4669 SR 44 Ste 101
Wildwood, FL 34785
(352) 399-7301

1229205
Webb, Michael John MD[2]
340 Heald Way Ste 208
The Villages, FL 32163
(352) 399-7301

1245005
Webb, Michael John MD[2]
3602 Wedgewood Ln
The Villages, FL 32162
(352) 399-7301

1128340
Youssef, Akram M MD 2,*
212 South Florida St
Bushnell, FL 33513
(352) 793-2441

Internal Medicine Physician (PCP)

1012277
Ahmed, Mahmud MD 1,2,4
117 West Belt Ave Ste A
Bushnell, FL 33513
(352) 568-1988
Arabic, Pakistani

1228937
Alfano, Samuel MD[1,2]
3429 Warm Springs Ave
The Villages, FL 32163
(352) 755-1870

1090762
Aung, Ma Thuzar MD 1,2,4
1950 Laurel Manor Dr Building 150
The Villages, FL 32162
(352) 633-5282

1131638
Aung, Ma Thuzar MD 1,2,4
910 Old Camp Rd Building 200
The Villages, FL 32162
(352) 775-4868

1206633
Bajwa, Usman Khalid MD[2]
8491 SE 165th Mulberry Ln
The Villages, FL 32162
(352) 775-1261

1084086
Banala, Dwaraknadh R MD[1,2]
1305 Cleveland Ave
Wildwood, FL 34785
(352) 365-0099
Hindi, Sign Language, Urdu

1003810
Buchanan, Yvonne MD 1,2,*
212 S Florida St
Bushnell, FL 33513
(352) 793-2441

1131637
Chang, Khai S MD[1,2,4]
910 Old Camp Rd Building 200
The Villages, FL 32162
(352) 775-4868

**** not accepting new members***
1 provider also accepts Medicaid
2 e-prescribing capabilities
4 part time at this location

**** no aceptan nuevos afiliados***
1 proveedor también acepta Medicaid
2 capacidades para recetas eléctronicas
4 medio tiempo en este centro

1090759
Cheema, Shahbaz MD 1,2
1950 Laurel Manor Dr Building 150
The Villages, FL 32162
(352) 633-5282

1101884
Cheema, Tasneem MD 1,2,4
1950 Laurel Manor Dr Building 150
The Villages, FL 32162
(352) 633-5282

1125672
Eck Jr, Charles R MD2
4669 SR 44 Ste 101
Wildwood, FL 34785
(352) 399-7301

1229201
Eck Jr, Charles R MD2
340 Heald Way Ste 208
The Villages, FL 32163
(352) 399-7301

1244979
Eck Jr, Charles R MD2
3602 Wedgewood Ln
The Villages, FL 32162
(352) 399-7301

1217940
Fajardo, Rebeca MD1,2
5814 Seven Mile Dr Ste 105
Wildwood, FL 34785
(352) 815-5030
Sign Language

1102423
Gitte, Sara I MD1,2
1950 Laurel Manor Dr Building 150
The Villages, FL 32162
(352) 633-5282

1106831
Gutierrez, Gil F MD1,2
1950 Laurel Manor Dr Building 210
The Villages, FL 32162
(352) 350-8800
Spanish

1030369
Honegger, Robert MD 1,2
430 W Gulf Atlantic Hwy Ste 410
Wildwood, FL 34785
(352) 259-2159
Sign Language

1154485
Hong Hsu, Stephen I MD1,2
910 Old Camp Rd Ste 130
The Villages, FL 32162
(352) 259-2159

1122128
Ibrahim, Ramy MD 1,2,4
910 Old Camp Rd Ste 130
The Villages, FL 32162
(352) 259-2159

1018108
Jagalur, Thumati G MD 2
910 Old Camp Rd Ste 154
The Villages, FL 32162
(352) 751-5055

1207677
Lief, Harrison M MD1,2
1225 West County Rd 48
Bushnell, FL 33513
(352) 259-2159

1166934
Lopez-Gonzalez, Juan P MD1,2
117 West Belt Ave Ste A
Bushnell, FL 33513
(352) 568-1988
Spanish

1122119
Madarang, Melchor MD1,2,4
910 Old Camp Rd Ste 130
The Villages, FL 32162
(352) 259-2159

1177251
Malik, Seemab MD1,2
910 Old Camp Rd Ste 130
The Villages, FL 32162
(352) 259-2159

1201383
Minello, Christopher DO1,2,*
5437 East SR 44
Wildwood, FL 34785
(352) 323-9505

1231102
Patel, Hardik MD1,2
910 Old Camp Rd Ste 130
The Villages, FL 32162
(352) 259-2159
Sign Language

1082648
Perez, Ramon A MD 1,2,*,4
212 S Florida St
Bushnell, FL 33513
(352) 793-2441
Spanish

**** not accepting new members***
1 provider also accepts Medicaid
2 e-prescribing capabilities
4 part time at this location

**** no aceptan nuevos afiliados***
1 proveedor también acepta Medicaid
2 capacidades para recetas eléctronicas
4 medio tiempo en este centro

1168111
Ramirez, Carlos MD[1,2]
910 Old Camp Rd Ste 130
The Villages, FL 32162
(352) 259-2159

1150072
Salgado Ramirez, Juan C MD[2]
910 Old Camp Rd Building 200
The Villages, FL 32162
(352) 775-4868

1161526
Shah, Sanjay B MD[1,2]
910 Old Camp Rd Ste 130
The Villages, FL 32162
(352) 259-2159

1226387
Toth, James Edward MD[1,2]
410 W Gulf Atlantic Highway
Wildwood, FL 34785
(352) 259-2159
Sign Language

1226388
Toth, James Edward MD[1,2]
910 Old Camp Rd Ste 130
The Villages, FL 32162
(352) 259-2159
Sign Language

**** not accepting new members***
1 provider also accepts Medicaid
2 e-prescribing capabilities
4 part time at this location

**** no aceptan nuevos afiliados***
1 proveedor también acepta Medicaid
2 capacidades para recetas eléctronicas
4 medio tiempo en este centro

This page was intentionally left blank

Esta página se ha dejado intencionadamente en blanco

CarePlus
HEALTH PLANS

Specialists
Especialistas

IMPORTANT NOTE: CarePlus is not a provider of medical services. CarePlus does not endorse or control the clinical judgment or treatment recommendations made by the physicians or other providers listed in the directory or otherwise selected by you. Many providers have more than one office. However, not all of the offices may be in CarePlus' network. If you don't see an office address in this directory, the provider may not be in network at that location.

NOTA IMPORTANTE: *CarePlus no es un proveedor de servicios médicos. CarePlus no respalda ni regula el criterio clínico ni las recomendaciones de tratamiento hechas por los médicos u otros proveedores incluidos en el directorio o seleccionados por usted. Muchos proveedores tienen más de una oficina. Sin embargo, no todas las oficinas pueden estar en la red de CarePlus. Si no ve la dirección de un consultorio en este directorio, es posible que el proveedor no esté en la red en esa ubicación.*

Each Primary Care Provider (PCP) has certain plan specialists they use for referrals. This means that the PCP you select may determine the specialists you may see. You may change your PCP at any time, if you want to see a plan specialist that your current PCP can't refer you to.

Cada Médico de Atención Primaria (PCP, por sus siglas en inglés) cuenta con ciertos especialistas del plan que utilizan para referidos. Esto significa que el PCP que usted eligió puede determinar los especialistas que usted puede consultar. Usted puede cambiar de PCP en cualquier momento, si desea consultar a un especialista del plan al cual no pueda referirle su Médico de Atención Primaria actual.

Allergy & Immunology (Internal Medicine) Physician

1134665
Johnson, Thomas MD[2]
910 Old Camp Rd 44
Leg A Ste 1
The Villages, FL 32162
(352) 391-1437
Sign Language

1155903
Shen, Thomas MD[1,2]
2793 Brownwood Blvd
The Villages, FL 32163
(325) 259-0151

1155903
Shen, Thomas MD[1,2]
910 Old Camp Rd Ste 152
The Villages, FL 32162
(352) 391-1437

Allergy & Immunology Physician

1134665
Johnson, Thomas MD[2]
910 Old Camp Rd 44
Leg A Ste 1
The Villages, FL 32162
(352) 391-1437
Sign Language

1155903
Shen, Thomas MD[1,2]
2793 Brownwood Blvd
The Villages, FL 32163
(325) 259-0151

1155903
Shen, Thomas MD[1,2]
910 Old Camp Rd Ste 152
The Villages, FL 32162
(352) 391-1437

Allergy Physician

1134665
Johnson, Thomas MD[2]
910 Old Camp Rd 44
Leg A Ste 1
The Villages, FL 32162
(352) 391-1437
Sign Language

1155903
Shen, Thomas MD[1,2]
2793 Brownwood Blvd
The Villages, FL 32163
(325) 259-0151

1155903
Shen, Thomas MD[1,2]
910 Old Camp Rd Ste 152
The Villages, FL 32162
(352) 391-1437

Audiologist

1012868
Hearusa Inc[1]
2480 Burnsed Blvd
The Villages, FL 32163
(855) 243-5509

1012868
Hearusa Inc[1,4]
3618 Kiessel Rd
The Villages, FL 32163
(855) 243-5509

1012868
Hearusa Inc[1]
8732 Southeast 165th Mulberry Ln
The Villages, FL 32162
(855) 243-5509

Cardiovascular Disease Physician

1111688
Al Aloul, Basel K MD[4]
1050 Old Camp Rd Ste 270
The Villages, FL 32162
(352) 633-1966
Arabic

1111688
Al Aloul, Basel K MD
4056 E SR 44
Wildwood, FL 34785
(352) 268-0003
Arabic

1068940
Attanti, Srinivas MD 1,2,4
5575 E SR 44
Wildwood, FL 34785
(352) 571-4418

1068940
Attanti, Srinivas MD 1,2,4
910 Old Camp Rd
The Villages, FL 32162
(352) 751-3356

1175702
Bakth, Shamsher MD 1,2
1050 Old Camp Rd Ste 270
The Villages, FL 32162
(352) 633-1966

1175702
Bakth, Shamsher MD 1,2
4056 E SR 44
Wildwood, FL 34785
(352) 633-1966

Specialists are common to all plans. Los especialistas son comunes a todos los planes.

**** not accepting new members***
1 provider also accepts Medicaid
2 e-prescribing capabilities
3 preferred cost-share provider
4 part time at this location

**** no aceptan nuevos afiliados***
1 proveedor también acepta Medicaid
2 capacidades para recetas eléctronicas
3 proveedor con costo compartido preferido
4 medio tiempo en este centro

1189065
Boulad, Arlaa MD[1,2]
1050 Old Camp Rd Ste 270
The Villages, FL 32162
(352) 633-1966

1128933
Ferro, Frank Eugene DO[1,2]
1050 Old Camp Rd Ste 270
The Villages, FL 32162
(352) 633-1966

1083191
Garcia, Hector L MD[1,2]
5575 East SR 44
Wildwood, FL 34785
(352) 571-4418
Spanish

1083191
Garcia, Hector L MD 1,2,4
910 Old Camp Rd Ste 210
The Villages, FL 32162
(352) 751-3356
Spanish

1044743
Goel, Satish R MD[1,2,4]
5575 E State Rd 44
Wildwood, FL 34785
(352) 571-4418

1044743
Goel, Satish R MD[1,2]
910 Old Camp Rd Ste 210
The Villages, FL 32162
(352) 751-3356

1051354
Gonzalez, Javier M MD 1,2,4
5575 E State Rd 44
Wildwood, FL 34785
(352) 571-4418

1051354
Gonzalez, Javier M MD 1,2,4
910 Old Camp Rd
The Villages, FL 32162
(352) 751-3356

1147124
Krishna, Rama MD[1,2]
1050 Old Camp Rd Ste 270
The Villages, FL 32162
(352) 633-1966

1013768
Lo, Eric L MD[1,2]
1050 Old Camp Rd Ste 270
The Villages, FL 32162
(352) 633-1966
Sign Language

1013768
Lo, Eric L MD[1,2]
4056 E SR 44
Wildwood, FL 34785
(352) 633-1966
Sign Language

1041759
Miryala, Vinod R MD 1,2,4
5575 E State Rd 44
Wildwood, FL 34785
(352) 571-4418

1041759
Miryala, Vinod R MD 1,2,4
910 Old Camp Rd
The Villages, FL 32162
(352) 751-3356

1087828
Pasupuleti, Suman MD 1,2
5575 E SR 44
Wildwood, FL 34785
(352) 571-4418

1097793
Rothschild, Mark A MD 1,2,4
5575 E SR 44
Wildwood, FL 34785
(352) 571-4418

1097793
Rothschild, Mark A MD 1,2,4
910 Old Camp Rd Ste 210
The Villages, FL 32162
(352) 751-3356

1159517
Topi, Bernard MD[1,2]
5575 E State Rd 44
Wildwood, FL 34785
(352) 571-4418
Albanian, Greek, Modern, Italian, Spanish

1071557
Uche, Eze D MD[1,2,4]
5575 E SR 44
Wildwood, FL 34785
(352) 571-4418

Sumter

Specialists are common to all plans. Los especialistas son comunes a todos los planes.

**** not accepting new members***
1 provider also accepts Medicaid
2 e-prescribing capabilities
3 preferred cost-share provider
4 part time at this location

**** no aceptan nuevos afiliados***
1 proveedor también acepta Medicaid
2 capacidades para recetas eléctronicas
3 proveedor con costo compartido preferido
4 medio tiempo en este centro

1071557
Uche, Eze D MD[1,2]
910 Old Camp Rd Ste 210
The Villages, FL 32162
(352) 751-3356

1068880
Upadya, Shrikanth MD 1,4
1050 Old Camp Rd Ste 270
The Villages, FL 32162
(352) 633-1966

1068880
Upadya, Shrikanth MD 1
4056 E SR 44
Wildwood, FL 34785
(352) 268-0003

1075814
Yelamanchi, Vishnu P MD[1,4]
1050 Old Camp Rd Ste 270
The Villages, FL 32162
(352) 633-1966

1075814
Yelamanchi, Vishnu P MD[1]
4056 E SR 44
Wildwood, FL 34785
(352) 268-0003

Clinical & Lab Immunology (Allergy & Immunology) Physician

1134665
Johnson, Thomas MD[2]
910 Old Camp Rd 44 Leg A Ste 1
The Villages, FL 32162
(352) 391-1437
Sign Language

1155903
Shen, Thomas MD[1,2]
2793 Brownwood Blvd
The Villages, FL 32163
(325) 259-0151

1155903
Shen, Thomas MD[1,2]
910 Old Camp Rd Ste 152
The Villages, FL 32162
(352) 391-1437

Clinical Cardiac Electrophysiology Physician

1206671
Bala, Rupa MD
5575 E SR 44
Wildwood, FL 34785
(352) 571-4418

1044743
Goel, Satish R MD[1,2,4]
5575 E State Rd 44
Wildwood, FL 34785
(352) 571-4418

1044743
Goel, Satish R MD[1,2]
910 Old Camp Rd Ste 210
The Villages, FL 32162
(352) 751-3356

1087828
Pasupuleti, Suman MD 1,2
5575 E SR 44
Wildwood, FL 34785
(352) 571-4418

Dermatology Physician

1137118
Bibliowicz, Nathan DO 1,2
910 Old Camp Rd Ste 166
The Villages, FL 32162
(352) 205-4959
Spanish

1172828
Eubanks, Stephen MD 1,2
3614 Kiessel Rd
The Villages, FL 32163
(352) 571-7000

1172828
Eubanks, Stephen MD 1,2
910 Old Camp Rd Ste 166
The Villages, FL 32162
(352) 205-4959

1105418
Gelikman, Grigory MD 1,2
1389 US Highway 301
Sumterville, FL 33585
(407) 846-7546
Russian

1002853
Hicks, Bryan C MD[2]
3371 Wedgewood Ln
The Villages, FL 32162
(352) 261-6638

1230714
Levine, Richard MD[1,2]
13689 US 301
Sumterville, FL 33585
(407) 846-7546

Specialists are common to all plans. Los especialistas son comunes a todos los planes.

**** not accepting new members***
1 provider also accepts Medicaid
2 e-prescribing capabilities
3 preferred cost-share provider
4 part time at this location

**** no aceptan nuevos afiliados***
1 proveedor también acepta Medicaid
2 capacidades para recetas eléctronicas
3 proveedor con costo compartido preferido
4 medio tiempo en este centro

1139824
McAskill, Stephen MD 2
3614 Kiessel Rd
The Villages, FL 32163
(352) 571-7000

1075805
Moorhead, Christine E MD[1,2,4]
340 Heald Way Ste 238
The Villages, FL 32163
(352) 565-7013

1059020
Ramirez, Raymond DO 1,2
340 Heald Way Ste 238
The Villages, FL 32163
(352) 565-7013

1059020
Ramirez, Raymond DO 1,2
3614 Kiessel Rd
The Villages, FL 32163
(352) 571-7000

1059020
Ramirez, Raymond DO 1,2
910 Old Camp Rd Ste 166
The Villages, FL 32162
(352) 205-4959

1105344
Seche, Sergio MD[1,2]
1389 US 301
Sumterville, FL 33585
(407) 846-7546

1066614
Steppie, Michael W MD[1,2]
1389 US 301
Sumterville, FL 33585
(407) 846-7546
Spanish

1244383
Whitney, Zackary DO[2]
340 Heald Way Ste 238
The Villages, FL 32163
(352) 565-7013
Spanish

1244383
Whitney, Zackary DO[2]
3614 Kiessel Rd
The Villages, FL 32163
(352) 571-7000
Spanish

ENDOCRINOLOGY, DIABETES &METABOLISM PHYSICIAN (SPECIALIST)

1111477
Tandon, Prabhat K MD 1,2,4
910 Old Camp Rd Bldg 200
The Villages, FL 32162
(352) 775-4868

Environmental Modification Occupational Therapist

1147016
Innovative Therapies Group Inc[1]
805 S Main St
Wildwood, FL 34785
(352) 433-0091

Gastroenterology Physician

1077569
Baskar, Soundarapandian MD 1,2,4
910 Old Camp Rd Ste 152
The Villages, FL 32162
(352) 383-5200
Tamil

1110420
Haq, Mahmudul MD 1,4
550 County Rd 472
Oxford, FL 34484
(407) 760-4598
Bengali

Interventional Cardiology Physician

1068940
Attanti, Srinivas MD 1,2,4
5575 E SR 44
Wildwood, FL 34785
(352) 571-4418

1068940
Attanti, Srinivas MD 1,2,4
910 Old Camp Rd
The Villages, FL 32162
(352) 751-3356

1076041
Kannam, Hari C MD[1,2]
5575 E SR 44
Wildwood, FL 34785
(352) 570-4418

1241783
Ranka, Sagar P MD[1,2]
5575 E State Rd 44
Wildwood, FL 34785
(352) 571-4418

Sumter

Specialists are common to all plans. Los especialistas son comunes a todos los planes.

**** not accepting new members***
1 provider also accepts Medicaid
2 e-prescribing capabilities
3 preferred cost-share provider
4 part time at this location

**** no aceptan nuevos afiliados***
1 proveedor también acepta Medicaid
2 capacidades para recetas eléctronicas
3 proveedor con costo compartido preferido
4 medio tiempo en este centro

1241783
Ranka, Sagar P MD[1,2]
910 Old Camp Rd
Building 210
The Villages, FL 32162
(352) 751-3356

1093170
Rivero, Abel MD[1,2,4]
5575 E SR 44
Wildwood, FL 34785
(352) 571-4418

1093170
Rivero, Abel MD[1,2,4]
910 Old Camp Rd
The Villages, FL 32162
(352) 751-3356

1091094
Saluck, Brian H DO 1,2,4
5575 E SR 44
Wildwood, FL 34785
(352) 571-4418

1091094
Saluck, Brian H DO 1,2,4
910 Old Camp Rd
The Villages, FL 32162
(352) 751-3356

MOHS - Micrographic Surgery Physician

1066614
Steppie, Michael W MD[1,2]
1389 US 301
Sumterville, FL 33585
(407) 846-7546
Spanish

Nephrology Physician

1158426
Ibrahim, Bassem MD 1,2
910 Old Camp Rd Bldg 200
The Villages, FL 32162
(352) 775-4868

1166835
Rashid, Haroon MD[1,2]
910 Old Camp Rd Bldg 200
The Villages, FL 32162
(352) 775-4868

Nurse Practitioner

1229207
Cesarec, Stephanie APRN
340 Heald Way Ste 208
The Villages, FL 32163
(352) 399-7301

Occupational Therapist

1147016
Innovative Therapies Group Inc[1]
805 S Main St
Wildwood, FL 34785
(352) 433-0091

Ophthalmology Physician

1217054
Flores Guervara, Jose MD[1,2]
2405 County Rd 526 East
Sumterville, FL 33585
(352) 793-2512
Spanish

1218263
Licht, Joseph DO[1,2]
2405 County Rd 526 East
Sumterville, FL 33585
(352) 793-2512

1233263
Mittelstaedt, Brent DO 1,2
2405 County Rd 526 East
Sumterville, FL 33585
(352) 793-2512

1192764
Munguba, Gustavo MD 1,2
2405 County Rd 526 East
Sumterville, FL 33585
(352) 793-2512

1186440
Patel, Hershel MD[1,2]
4636 Bellwether Ln
Oxford, FL 34484
(352) 751-9999

1168381
Randolph, John C MD
4636 Bellwether Ln
Oxford, FL 34484
(352) 751-9999

1168217
Ross, Joseph J MD
2405 County Rd 526 East
Sumterville, FL 33585
(352) 793-2512

Sumter

Specialists are common to all plans. Los especialistas son comunes a todos los planes.

**** not accepting new members***
1 provider also accepts Medicaid
2 e-prescribing capabilities
3 preferred cost-share provider
4 part time at this location

**** no aceptan nuevos afiliados***
1 proveedor también acepta Medicaid
2 capacidades para recetas eléctronicas
3 proveedor con costo compartido preferido
4 medio tiempo en este centro

Orthopaedic Surgery Physician

1202916
Phillips Jr, James DO 1,2
8640 East County Rd 466 Ste A
The Villages, FL 32162
(352) 600-5613

Otolaryngic Allergy Physician

1134665
Johnson, Thomas MD[2]
910 Old Camp Rd 44 Leg A Ste 1
The Villages, FL 32162
(352) 391-1437
Sign Language

1155903
Shen, Thomas MD[1,2]
2793 Brownwood Blvd
The Villages, FL 32163
(325) 259-0151

1155903
Shen, Thomas MD[1,2]
910 Old Camp Rd Ste 152
The Villages, FL 32162
(352) 391-1437

Pain Medicine (Physical Medicine & Rehabilitation) Physician

1176087
Reilly, Thomas B MD 1,2
910 Old Camp Rd Ste 130
The Villages, FL 32162
(352) 259-2159

Phlebology Physician

1044319
Stein, Charles I MD[1,2]
910 Old Camp Rd Ste 162
The Villages, FL 32162
(352) 750-6191
Spanish

Physical Medicine & Rehabilitation Physician

1075807
Herzbrun, Lewis J MD[2]
1503 Buenos Aires Blvd Ste 180
The Villages, FL 32162
(352) 357-7342

Plastic Surgery Physician

1082738
Ahumada, Leonik A MD[1,4]
11950 County Rd 101 Ste 205
The Villages, FL 32162
(352) 750-0019

1159625
Burton, Michael MD 1,2
910 Old Camp Rd Ste 166
The Villages, FL 32162
(352) 205-4959

1201208
Carreras, Jennel MD[2]
11650 Cr 101 Ste 205
The Villages, FL 32162
(352) 629-8154

1079094
Nijher, Navinderdeep MD[1,4]
11950 County Rd 101 Ste 205
The Villages, FL 32162
(352) 750-0019

1001199
Rogers, James H MD 1,4
11950 County Rd 101 Ste 205
The Villages, FL 32162
(352) 750-0019

Psychiatry Physician

1095231
Deshmukh, Parikshit MD[1,2]
10840 N US Highway 301
Oxford, FL 34484
(352) 445-1200

Radiation Oncology Physician

1104855
Chancellor, Michael W MD[1,2,4]
12109 Cr 103 Ste 3
Oxford, FL 34484
(352) 350-8272

Rheumatology Physician

1122171
Abualula, Hasan MD 1,2,4
910 Old Camp Rd Building 200
The Villages, FL 32162
(352) 775-4868

Specialists are common to all plans. Los especialistas son comunes a todos los planes.

**** not accepting new members***
1 provider also accepts Medicaid
2 e-prescribing capabilities
3 preferred cost-share provider
4 part time at this location

**** no aceptan nuevos afiliados***
1 proveedor también acepta Medicaid
2 capacidades para recetas eléctronicas
3 proveedor con costo compartido preferido
4 medio tiempo en este centro

Speech - Language Pathologist

1147016
Innovative Therapies Group Inc[1]
805 S Main St
Wildwood, FL 34785
(352) 433-0091

Urology Physician

1001193
Cunningham, David L MD[1,2,4]
12109 County Rd 103 Ste 1
Oxford, FL 34484
(352) 430-0705

1075809
Dersch, Mark W MD 1,2,4
12109 County Rd 103 Ste 1
Oxford, FL 34484
(352) 430-0705

1089142
Gordon, Carole L MD 1,2,4
12109 County Rd 103 Ste 2
Oxford, FL 34484
(352) 259-4400

1104938
Karavadia, Saumilkumar S MD 1,2,4
12109 County Rd 103 Ste 2
Oxford, FL 34484
(352) 430-0705

1079355
King, Edward D MD 1,2,4
12109 County Rd 103 Ste 1
Oxford, FL 34484
(352) 430-0705

1233324
Lynam, John DO[1,2]
12109 County Rd 103 Ste 2
Oxford, FL 34484
(352) 259-4400

1075811
Rao, Dinesh S MD[1,2,4]
12109 County Rd 103 Ste 1
Oxford, FL 34484
(352) 430-0705

1104936
Roach, Richard M MD 1,2,4
12109 County Rd 103 Ste 2
Oxford, FL 34484
(352) 259-4400

1083156
Sher, Andrew B MD 1,2,4
12109 County Rd 103
Oxford, FL 34484
(352) 259-4400

1032765
Taub, Harvey C MD 1,2,4
12109 County Rd 103
Oxford, FL 34484
(352) 430-0705

1239559
Zapata-Vargas, Daniel MD[1,2]
12109 County Rd 103 Ste 1
Oxford, FL 34484
(352) 430-0705
Spanish

Vascular Surgery Physician

1112004
Claudeanos, Kevin T MD[1,2,4]
1560 Santa Barbar Blvd
The Villages, FL 32162
(352) 728-6808

1201281
Fernandez Vazquez, Milagros MD[1,2]
910 Old Camp Rd Ste 162
The Villages, FL 32162
(352) 750-6191
Spanish

1084678
Hart, Hugo V MD[1,4]
910 Old Camp Rd Ste 162
The Villages, FL 32162
(352) 750-6191
Spanish

Specialists are common to all plans. Los especialistas son comunes a todos los planes.

**** not accepting new members***
1 provider also accepts Medicaid
2 e-prescribing capabilities
3 preferred cost-share provider
4 part time at this location

**** no aceptan nuevos afiliados***
1 proveedor también acepta Medicaid
2 capacidades para recetas eléctronicas
3 proveedor con costo compartido preferido
4 medio tiempo en este centro

CarePlus
HEALTH PLANS

Ancillaries

Ancilarios

IMPORTANT NOTE: CarePlus is not a provider of medical services. CarePlus does not endorse or control the clinical judgment or treatment recommendations made by the physicians or other providers listed in the directory or otherwise selected by you.

NOTA IMPORTANTE: *CarePlus no es un proveedor de servicios médicos. CarePlus no respalda ni regula el criterio clínico ni las recomendaciones de tratamiento hechas por los médicos u otros proveedores incluidos en el directorio o seleccionados por usted.*

Ambulatory Surgical Center

1194923
Advanced Surgery Center Of Oxford[2]
12117 County Rd 103
Oxford, FL 34484
(352) 626-8989

1189935
Lakewood ASC LLC[1,2]
5571 East SR 44 Ste 501
Wildwood, FL 34785
(352) 643-9080

Clinical Medical Laboratory

A010002
Laboratory Corporation Of America[1,2]
2955 Brownwood Blvd
The Villages, FL 32163
(800) 877-5227

A010002
Laboratory Corporation Of America[1,2]
8600A County Rd 466 Ste A
The Villages, FL 32162
(800) 877-5227

Community/Behavioral Health

1235118
Children's Home Society Of Florida[1]
1601 W Gulf Atlantic Highway
Wildwood, FL 34785
(321) 397-3000
Creole, Sign Language, Spanish

Durable Medical Equipment & Medical Supplies

1020475
Ebi LLC[2]
Call For Locations
Bushnell, FL 33513
(800) 526-2579

End-Stage Renal Disease (ESRD) Treatment Clinic/Center

1083434
Laurel Manor At The Villages[1]
1950 Laurel Manor Dr Building 190
The Villages, FL 32162
(352) 259-0250

Home Health Agency

1130877
Integrated Home Care Services Inc[1]
Call For Locations
The Villages, FL 32162
(844) 215-4264

Home Infusion Agency

1121308
One Homecare Solutions
Call For Locations
Bushnell, FL 33513
(855) 441-6900

Infusion Therapy Clinic/Center

1176707
Sage Infusion LLC
910 Old Camp Rd Ste 196
The Villages, FL 32162
(352) 565-5553

Long Term Care Hospital

1164764
Ssh The Villages
5050 County Rd 472
Oxford, FL 34484
(352) 689-6400

Mammography Clinic/Center

1075801
Lake Medical Imaging And Breast Center At The Villages LLC[1]
2955 Brownwood Blvd Ste 112
The Villages, FL 32163
(352) 787-5858

1075801
Lake Medical Imaging And Breast Center At The Villages LLC[1]
340 Heald Way Building 140
The Villages, FL 32163
(352) 787-5858

1075801
Lake Medical Imaging And Breast Center At The Villages LLC[1]
8801 SE 165th Mulberry Ln
The Villages, FL 32162
(352) 787-5858

1075801
Lake Medical Imaging And Breast Center At The Villages LLC[1]
910 Old Camp Rd Ste 122
The Villages, FL 32162
(352) 787-5858

Ancillaries are common to all plans. Ancilarios son comunes a todos los planes.

1 provider also accepts Medicaid
2 e-prescribing capabilities
3 preferred cost-share provider

1 proveedor también acepta Medicaid
2 capacidades para recetas eléctronicas
3 proveedor con costo compartido preferido

Mental Health Clinic/Center (Including Comm Mental Health)

1152793
Lifestream Behavioral Center Inc[1]
119 N Market St
Bushnell, FL 33513
(352) 793-4126

1152793
Lifestream Behavioral Center Inc[1]
340 Heald Way Ste 208
The Villages, FL 32163
(866) 355-9394

1152793
Lifestream Behavioral Center Inc[1]
411 South US Highway 301
Sumterville, FL 33585
(866) 355-9394

1152793
Lifestream Behavioral Center Inc[1]
421 North Highway 301
Sumterville, FL 33585
(866) 355-9394

1152793
Lifestream Behavioral Center Inc[1]
427 S US 301
Sumterville, FL 33585
(352) 793-7002

Physical Therapist

1187238
Cora Physical Therapy[1]
2953 Traverse Trail
The Villages, FL 32163
(352) 693-3378

1187241
Cora Physical Therapy[1]
11962 County Rd 101 Ste 104
The Villages, FL 32162
(352) 693-3378

1187245
Cora Physical Therapy[1]
8768 SE 165 Mulberry Ln
The Villages, FL 32162
(352) 693-3378

1223862
Cora Physical Therapy Lake Sumter[1]
1050 Old Camp Rd Ste 282
The Villages, FL 32162
(352) 693-3378

1223865
Cora Physical Therapy Magnolia[1]
2155 Everglades Ln
The Villages, FL 32163
(352) 492-3048

Physical Therapy Clinic/Center

1187238
Cora Physical Therapy[1]
2953 Traverse Trail
The Villages, FL 32163
(352) 693-3378

1187241
Cora Physical Therapy[1]
11962 County Rd 101 Ste 104
The Villages, FL 32162
(352) 693-3378

1187245
Cora Physical Therapy[1]
8768 SE 165 Mulberry Ln
The Villages, FL 32162
(352) 693-3378

1223862
Cora Physical Therapy Lake Sumter[1]
1050 Old Camp Rd Ste 282
The Villages, FL 32162
(352) 693-3378

1223865
Cora Physical Therapy Magnolia[1]
2155 Everglades Ln
The Villages, FL 32163
(352) 492-3048

Physiological Laboratory

1225129
Hearusa Inc
1225 W County Rd 48
Bushnell, FL 33513
(855) 243-5509

1225129
Hearusa Inc
2480 Burnsed Blvd
The Villages, FL 32163
(855) 243-5509

1225129
Hearusa Inc
3618 Kiessel Rd
The Villages, FL 32163
(855) 243-5509

1225129
Hearusa Inc
8732 SE 165th Mulberry Ln
The Villages, FL 32162
(855) 243-5509

Ancillaries are common to all plans. Ancilarios son comunes a todos los planes.

1 provider also accepts Medicaid
2 e-prescribing capabilities
3 preferred cost-share provider

1 proveedor también acepta Medicaid
2 capacidades para recetas eléctronicas
3 proveedor con costo compartido preferido

1075801
Lake Medical Imaging And Breast Center At The Villages LLC[1]
2955 Brownwood Blvd Ste 112
The Villages, FL 32163
(352) 787-5858

1075801
Lake Medical Imaging And Breast Center At The Villages LLC[1]
340 Heald Way Building 140
The Villages, FL 32163
(352) 787-5858

1075801
Lake Medical Imaging And Breast Center At The Villages LLC[1]
8801 SE 165th Mulberry Ln
The Villages, FL 32162
(352) 787-5858

1075801
Lake Medical Imaging And Breast Center At The Villages LLC[1]
910 Old Camp Rd Ste 122
The Villages, FL 32162
(352) 787-5858

1241624
Vuepoint Diagnostics, LLC[2]
Call For Locations
Bushnell, FL 33513
(256) 456-5870

Portable X-Ray Or Other Portable Diagnostic Imaging Supplier

1130877
Integrated Home Care Services Inc[1]
Call For Locations
The Villages, FL 32162
(844) 215-4264

Prosthetic/Orthotic Supplier

1022565
Hanger Prosthetics & Orthotics
3610 Wedgewood Ln Ste C
The Villages, FL 32162
(352) 553-2290

Radiology Clinic/Center

1225129
Hearusa Inc
1225 W County Rd 48
Bushnell, FL 33513
(855) 243-5509

1225129
Hearusa Inc
2480 Burnsed Blvd
The Villages, FL 32163
(855) 243-5509

1225129
Hearusa Inc
3618 Kiessel Rd
The Villages, FL 32163
(855) 243-5509

1225129
Hearusa Inc
8732 SE 165th Mulberry Ln
The Villages, FL 32162
(855) 243-5509

1075801
Lake Medical Imaging And Breast Center At The Villages LLC[1]
2955 Brownwood Blvd Ste 112
The Villages, FL 32163
(352) 787-5858

1075801
Lake Medical Imaging And Breast Center At The Villages LLC[1]
340 Heald Way Building 140
The Villages, FL 32163
(352) 787-5858

1075801
Lake Medical Imaging And Breast Center At The Villages LLC[1]
8801 SE 165th Mulberry Ln
The Villages, FL 32162
(352) 787-5858

1075801
Lake Medical Imaging And Breast Center At The Villages LLC[1]
910 Old Camp Rd Ste 122
The Villages, FL 32162
(352) 787-5858

1241624
Vuepoint Diagnostics, LLC[2]
Call For Locations
Bushnell, FL 33513
(256) 456-5870

Skilled Nursing Facility

1150199
Buffalo Crossing Healthcare & Rehabilitation Center[1]
3875 Wedgewood Ln
The Villages, FL 32162
(352) 674-4800

Ancillaries are common to all plans. Ancilarios son comunes a todos los planes.

1 provider also accepts Medicaid
2 e-prescribing capabilities
3 preferred cost-share provider

1 proveedor también acepta Medicaid
2 capacidades para recetas eléctronicas
3 proveedor con costo compartido preferido

1185596
Chatham Glen Healthcare And Rehabilitation Center[2]
16605 SE 74th Soulliere Ave
The Villages, FL 32162
(352) 492-4929

1085436
Cypress Care Center And Rehab[1]
490 S Old Wire Rd
Wildwood, FL 34785
(352) 748-3683

Sleep Disorder Diagnostic Clinic/Center

1084752
Blackstone Medical Services LLC
Call For Locations
Bushnell, FL 33513
(888) 710-2727

Urgent Care Clinic/Center

1204386
American Urgent Care And Walk In Clinics LLC
601 Gray Ave
Wildwood, FL 34785
(352) 399-2422

1207394
Vizavee Urgent & Primary Care LLC
4669 East State Rd 44
Ste 101
Wildwood, FL 34785
(352) 399-7301

Sumter

Ancillaries are common to all plans. Ancilarios son comunes a todos los planes.

1 provider also accepts Medicaid
2 e-prescribing capabilities
3 preferred cost-share provider

1 proveedor también acepta Medicaid
2 capacidades para recetas eléctronicas
3 proveedor con costo compartido preferido

This page was intentionally left blank

Esta página se ha dejado intencionadamente en blanco

CarePlus
HEALTH PLANS

Dentists

Dentistas

IMPORTANT NOTE: CarePlus is not a provider of dental services. CarePlus does not endorse or control the clinical judgment or treatment recommendations made by the physicians or other providers listed in the directory or otherwise selected by you.

Many dentists have more than one office. However, not all of the offices may be in CarePlus' network. If you don't see an office address in this directory, the dentist may not be in network at that location. If you have questions about who is in our network, call your dentist or contact the CarePlus Member Services department for assistance by calling the phone number located on the back of your Member Identification (ID) card. Limitations, copayments, and restrictions may apply. Contact the plan for more information or review your Evidence of Coverage for more detailed information.

NOTA IMPORTANTE: *CarePlus no es un proveedor de servicios dentales. CarePlus no respalda ni regula el criterio clínico ni las recomendaciones de tratamiento hechas por los médicos u otros proveedores incluidos en el directorio o seleccionados por usted.*

Muchos dentistas tienen más de una oficina. Sin embargo, no todas las oficinas pueden estar en la red de CarePlus. Si no ve la dirección de un consultorio en este directorio, es posible que el dentista no esté en la red en esa ubicación. Si tiene preguntas, sobre quién está en nuestra red, llame a su dentista o comuníquese con el departamento de Servicios para Afiliados de CarePlus para obtener ayuda llamando al número de teléfono que se encuentra en el reverso de su tarjeta de identificación de miembro (ID). Se pueden aplicar limitaciones, copagos y restricciones. Póngase en contacto con el plan para obtener más información o consulte su Evidencia de Cobertura para obtener información más detallada.

Dentist - General Practice

3213774
Al Moussally, Sarah DMD[1,2]
23420 Warm Springs Ave
The Villages, FL 32163
(352) 689-1130
Chinese, French, Mandarin, Portuguese, Spanish

3213774
Al Moussally, Sarah DMD[1,2]
3420 Warm Springs Ave
The Villages, FL 32163
(352) 689-1130
Chinese, French, Mandarin, Portuguese, Spanish

3289120
Altoos, Malik DDS[1,2]
590 S Main St
Wildwood, FL 34785
(352) 748-1880
Arabic

1274337
Aoun, Fadi R DMD[1,2]
1050 Old Camp Rd Ste 286
The Villages, FL 32162
(352) 674-9009

1274337
Aoun, Fadi R DMD[1,2]
4675 E State Rd 44 Ste 104
Wildwood, FL 34785
(352) 418-3041

3598823
Boulos, Andrew M DMD[1,2]
330 Colony Blvd
The Villages, FL 32162
(352) 330-6344

3598823
Boulos, Andrew M DMD[1,2]
3790 Wedgewood Ln
The Villages, FL 32162
(352) 561-3554

3649853
Brooks, Kevin Garrett DMD[1,2]
23420 Warm Springs Ave
The Villages, FL 32163
(352) 689-1130

3649853
Brooks, Kevin Garrett DMD[1,2]
3420 Warm Springs Ave
The Villages, FL 32163
(352) 689-1130

1736142
Cartagena, Yarelis DMD[1,2]
3790 Wedgewood Ln
The Villages, FL 32162
(352) 561-3554
Spanish

3214328
Chahada, Malek DDS 1,2
8792 SE 165th Mulberry Ln
The Villages, FL 32162
(352) 310-1099
Spanish

2746784
Charlton, Danene A DDS[1,2]
3790 Wedgewood Ln
The Villages, FL 32162
(352) 561-3554
Chinese, Creoles, Czech, German, Mandarin

1895246
Dickerson, Michael C DMD[1,2]
330 Colony Blvd
The Villages, FL 32162
(352) 330-6344

1895246
Dickerson, Michael C DMD[1,2]
3790 Wedgewood Ln
The Villages, FL 32162
(352) 561-3554

1756570
Dickinson, Scott C DDS 1,2
330 Colony Blvd
The Villages, FL 32162
(352) 330-6344

1971975
Dixon, Raymond D DMD[1,2]
3790 Wedgewood Ln
The Villages, FL 32162
(352) 561-3554
Arabic, Bulgarian, Chinese, Czech, Mandarin

1356093
Dominguez, Cristina C DMD[1,2]
3790 Wedgewood Ln
The Villages, FL 32162
(352) 561-3554

2013260
Estes, Joshua J DMD[1,2]
330 Colony Blvd
The Villages, FL 32162
(352) 330-6344
Spanish

3608807
Gao, Jerry DMD[1,2]
330 Colony Blvd
The Villages, FL 32162
(352) 330-6344
Arabic, Bulgarian, Creoles, German, Mandarin

1 provider also accepts Medicaid
2 e-prescribing capabilities

1 proveedor también acepta Medicaid
2 capacidades para recetas eléctronicas

3608807
Gao, Jerry DMD[1,2]
3790 Wedgewood Ln
The Villages, FL 32162
(352) 561-3554
Arabic, Bulgarian, Creoles, German, Mandarin

2018190
Gillan, Jere S DMD[1,2]
330 Colony Blvd
The Villages, FL 32162
(352) 330-6344

2018190
Gillan, Jere S DMD[1,2]
3790 Wedgewood Ln
The Villages, FL 32162
(352) 561-3554

1844878
Guarnieri, Sam J DMD 1,2
11950 County Rd 101
The Villages, FL 32162
(352) 259-4297

2211086
Hasan, Farah DMD[1,2]
330 Colony Blvd
The Villages, FL 32162
(352) 330-6344

1880280
Kantwill, Richard G DDS[1,2]
11950 County Rd 101
The Villages, FL 32162
(352) 259-4297
Spanish

2311922
Keen Ramirez, Ashley L DDS[1,2]
330 Colony Blvd
The Villages, FL 32162
(352) 330-6344

2735999
Londono, Carolina DMD[1,2]
330 Colony Blvd
The Villages, FL 32162
(352) 330-6344

2735999
Londono, Carolina DMD[1,2]
3790 Wedgewood Ln
The Villages, FL 32162
(352) 561-3554

3610349
Lu, Jocelyn DMD[1,2]
330 Colony Blvd
The Villages, FL 32162
(352) 330-6344

3610349
Lu, Jocelyn DMD[1,2]
3790 Wedgewood Ln
The Villages, FL 32162
(315) 454-6000

1780776
Marius, Jean Mary R DDS[1,2]
330 Colony Blvd
The Villages, FL 32162
(352) 330-6344
Creole

1780776
Marius, Jean Mary R DDS[1,2]
3790 Wedgewood Ln
The Villages, FL 32162
(352) 561-3554
Creole

1460470
McRae, Stephanie A DDS[1,2]
23420 Warm Springs Ave
The Villages, FL 32163
(352) 689-1130
Spanish

1460470
McRae, Stephanie A DDS[1,2]
3420 Warm Springs Ave
The Villages, FL 32163
(352) 689-1130
Spanish

2571990
Mena, Angelica E DDS 1,2
23420 Warm Springs Ave
The Villages, FL 32163
(352) 689-1130
Spanish

1342478
Mousa, Ammar DDS[1,2]
4060 E State Rd 44 Ste 2B
Wildwood, FL 34785
(352) 748-1880
Arabic

1342478
Mousa, Ammar DDS[1,2]
590 S Main St
Wildwood, FL 34785
(352) 748-1880
Arabic

1342478
Mousa, Ammar DDS[1,2]
717 Kristine Way
The Villages, FL 32163
(352) 461-0599
Arabic

2580591
Nam, Albert J DDS[1,2]
330 Colony Blvd
The Villages, FL 32162
(352) 330-6344

2188941
Neira, Fernando A DDS 1,2
330 Colony Blvd
The Villages, FL 32162
(352) 330-6344

2161407
Park, Jong Yun DDS[1,2]
330 Colony Blvd
The Villages, FL 32162
(352) 330-6344

Sumter

1 provider also accepts Medicaid
2 e-prescribing capabilities

1 proveedor también acepta Medicaid
2 capacidades para recetas eléctronicas

2715355
Patel, Anilkumar C DDS 1,2
1050 Old Camp Rd
The Villages, FL 32162
(352) 674-9009
Gujarati, Hindi, Spanish

2715355
Patel, Anilkumar C DDS 1,2
1050 Old Camp Rd Ste 286
The Villages, FL 32162
(352) 674-9009
Gujarati, Hindi, Spanish

2180533
Patel, Daven H DDS[1,2]
1050 Old Camp Rd Ste 286
The Villages, FL 32162
(352) 674-9009

3414673
Patel, Maulin DMD[1,2]
330 Colony Blvd
The Villages, FL 32162
(352) 330-6344
Gujarati, Hindi

3414673
Patel, Maulin DMD[1,2]
3790 Wedgewood Ln
The Villages, FL 32162
(352) 561-3554
Gujarati, Hindi

1271364
Patel, Mili D DMD[1,2]
8792 SE 165th
Mulberry Ln
The Villages, FL 32162
(352) 310-1099
Gujarati, Spanish

3634615
Posada, David DDS[1,2]
330 Colony Blvd
The Villages, FL 32162
(352) 330-6344
Creoles, Czech, German, Mandarin, Spanish

3634615
Posada, David DDS[1,2]
3790 Wedgewood Ln
The Villages, FL 32162
(352) 561-3554
Creoles, Czech, German, Mandarin, Spanish

2192439
Price, David A DDS[1,2]
1050 Old Camp Rd Ste 286
The Villages, FL 32162
(352) 674-9009
Spanish

2058013
Suliman, Shahenaz DMD[1,2]
11950 County Rd 101
The Villages, FL 32162
(352) 259-4297
Arabic, Sign Language, Spanish

2598312
Taylor, Nathan M DMD 1,2
330 Colony Blvd
The Villages, FL 32162
(352) 330-6344

2598312
Taylor, Nathan M DMD 1,2
3790 Wedgewood Ln
The Villages, FL 32162
(352) 561-3554

Dentistry - Periodontics

3704819
Aljewari, Haider DMD 1,2
23420 Warm Springs Ave
The Villages, FL 32163
(352) 689-1130
Arabic, Spanish

3704819
Aljewari, Haider DMD 1,2
339 Colony Blvd
The Villages, FL 32162
(352) 391-5518
Arabic, Spanish

3704819
Aljewari, Haider DMD 1,2
3420 Warm Springs Ave
The Villages, FL 32163
(352) 689-1130
Arabic, Spanish

Sumter

1 provider also accepts Medicaid
2 e-prescribing capabilities

1 proveedor también acepta Medicaid
2 capacidades para recetas eléctronicas

CarePlus
HEALTH PLANS

Pharmacies

Farmacias

This page marks the beginning of the pharmacy information in this directory.

Esta página marca el inicio de la información sobre las farmacias en este directorio.

IMPORTANT NOTE: CarePlus is not a provider of pharmacy services. CarePlus does not endorse or control the clinical judgment or treatment recommendations made by the physicians or other providers listed in the directory or otherwise selected by you.

NOTA IMPORTANTE: *CarePlus no es un proveedor de servicios de farmacias. CarePlus no respalda ni regula el criterio clínico ni las recomendaciones de tratamiento hechas por los médicos u otros proveedores incluidos en el directorio o seleccionados por usted.*

This Pharmacy Directory was updated on 12/19/2023. For more recent information or other questions, please contact CarePlus Health Plans, Inc.'s Member Services at 1-800-794-5907 or for TTY users, 711. From October 1 - March 31, we are open 7 days a week; 8 a.m. to 8 p.m. From April 1 - September 30, we are open Monday - Friday, 8 a.m. to 8 p.m. You may always leave a voice mail message after-hours, Saturdays, Sundays, and holidays and we will return your call within one business day, or visit www.careplushealthplans.com. Changes to our pharmacy network may occur during the benefit year. An updated Provider Directory is located on our website at www.careplushealthplans.com. You may also call Member Services for updated information.

Este Directorio de Farmacias fue actualizado el 19/12/2023. Para obtener información más reciente o para otras preguntas, por favor llame a Servicios para Afiliados de CarePlus Health Plans, Inc. al 1-800-794-5907 o para usuarios de TTY al 711. Desde el 1 de octubre hasta el 31 de marzo, atendemos los 7 días de la semana de 8 a.m. a 8 p.m. Desde el 1 de abril hasta el 30 de septiembre, atendemos de lunes a viernes, de 8 a.m. a 8 p.m. Usted también puede dejar un mensaje de voz fuera del horario de atención, sábados, domingos y feriados, y le devolveremos la llamada dentro de un día hábil, o visite www.careplushealthplans.com. Pueden ocurrir cambios en nuestra red de farmacias durante el año de beneficios. Puede encontrar un Directorio de Proveedores actualizado en nuestro sitio web en www.careplushealthplans.com. También puede llamar a Servicios para Afiliados para solicitar información actualizada.

Mail Order

TTY users call: 711
Usuarios de TTY llamar al: 711

Acaria (specialty Pharmacy)
Toll-free: (800) 511-5144

Across Specialty Pharmacy[2]
Toll-free: (833) 746-0132

ACS Specialty Pharmacy[2]
Toll-free: (866) 944-9511

Amazon Pharmacy[2]
Toll-free: (855) 745-5725

Aon Pharmacy (specialty Pharmacy)[2]
Toll-free: (833) 886-1725

Bioplus Specialty Pharmacy[2]
Toll-free: (407) 830-8820

Caremark Specialty[2]
Toll-free: (888) 607-4287

Centerwell Pharmacy - Miramar[2,3]
Toll-free: (800) 526-1490

Centerwell Specialty Pharmacy[2,3]
Toll-free: (800) 486-2668

Curant Health (specialty Pharmacy)[2]
Toll-free: (770) 437-8040

Diplomat (specialty Pharmacy)
Toll-free: (866) 442-4679

Directrx (specialty Pharmacy)[2]
Toll-free: (248) 280-2270

Expedien Pharmacy (specialty Pharmacy)[2]
Toll-free: (866) 943-4535

Factor One Source[2]
Toll-free: (877) 828-3940

Friendswood Health Mart
Toll-free: (844) 373-1300

Genoa Healthcare[2]
Toll-free: (877) 546-5779

Gentry Health[2]
Toll-free: (216) 750-4038

Kroger Specialty Pharmacy[2]
Toll-free: (855) 437-1342

Medhope Pharmacy[2]
Toll-free: (866) 279-0497

Memorial Pharmacy[2]
Toll-free: (844) 358-8500

Noble Health Services (specialty Pharmacy)[2]
Toll-free: (888) 843-2040

Onco 360 Specialty[2]
Toll-free: (877) 662-6633

Optum Specialty Pharmacy[2]
Toll-free: (855) 242-2241

Orsini (specialty And Maintenance Pharmacy)[2]
Toll-free: (800) 410-8575

Panther Rx Specialty Pharmacy[2]
Toll-free: (855) 726-8479

Pillpack[2]
Toll-free: (855) 745-5725

Pharmacies are common to all plans. Las Farmacias son comunes a todos los planes.

2 e-prescribing capabilities
3 preferred cost-sharing pharmacy for some plans
4 denotes extended supply of medications offered

2 capacidades para recetas eléctronicas
3 farmacia de costo compartido preferido para algunos planes
4 indica que se ofrece un surtido extendido de medicamentos

Premier Pharmacy Services (specialty Pharmacy)[2]
Toll-free: (484) 821-0540

Redchip Of Nevada[2]
Toll-free: (949) 223-9828

Ridgeway Pharmacy Ltd[2]
Toll-free: (800) 630-3214

Rosh Pharmacy[2]
Toll-free: (844) 939-3550

Rx To Go[2]
Toll-free: (239) 275-5357

Senderra Rx Pharmacy (specialty Pharmacy)[2]
Toll-free: (888) 777-5547

Sortpak[2]
Toll-free: (877) 570-7787

St. Matthews Pharmacy[2]
Toll-free: (844) 552-9669

University Hospital Home Care[2]
Toll-free: (216) 844-4663

Urgent Med Rx[2]
Toll-free: (888) 536-9963

US Bioservices (specialty Pharmacy)[2]
Toll-free: (888) 518-7246

US Med[2]
Toll-free: (866) 938-4482

Walmart Pharmacy[2]
Toll-free: (800) 273-3455

Welldynerx[2]
Toll-free: (888) 479-2000

Retail Chains

TTY users call: 711
Usuarios de TTY llamar al: 711

CVS Pharmacy[4]
Toll-free: (800) 746-7287
TTY: 711

Publix[4]
Toll-free: (800) 242-1227
TTY: 711

Walgreens[4]
Toll-free: (800) 925-4733
TTY: (877) 924-7889

Walmart[4]
Toll-free: (800) 925-6278
TTY: 711

Retail

TTY users call: 711
Usuarios de TTY llamar al: 711

Bushnell Pharmacy[2,4]
417 N West St
Bushnell, FL 33513
(352) 569-5800

Divine Pharmacy[2,4]
1333 W C 48 Ste A
Bushnell, FL 33513
(352) 793-2679

Lake Sumter Landing Pharmacy[2,4]
910 Old Camp Rd Ste 170
The Villages, FL 32162
(352) 268-3454

Lake Town Pharmacy 2,4
2020 N Cr 470
Lake Panasoffkee, FL 33538
(352) 444-2055

Premier Pharmacy[2,4]
1580 Santa Barbara Blvd
Lady Lake, FL 32159
(352) 561-3234

Safescript Pharmacy 2,4
342 Shopping Center Dr
Wildwood, FL 34785
(352) 748-9900

Safescript Pharmacy 2,4
211 N Market St
Bushnell, FL 33513
(352) 793-8000

Scripts Pharmacy[2,4]
2789 Brownwood Blvd
The Villages, FL 32163
(888) 991-6197

Pharmacies are common to all plans. Las Farmacias son comunes a todos los planes.

2 e-prescribing capabilities

3 preferred cost-sharing pharmacy for some plans

4 denotes extended supply of medications offered

2 capacidades para recetas eléctronicas

3 farmacia de costo compartido preferido para algunos planes

4 indica que se ofrece un surtido extendido de medicamentos

Village Discount Pharmacy[2,4]
3990 E State Rd 44 Ste 207
Wildwood, FL 34785
(352) 492-9333

Wellcare Pharmacy[2,4]
13733 N US Highway 441
Lady Lake, FL 32159
(352) 391-5533

Winn-Dixie[2,4]
1122 N Main St
Bushnell, FL 33513
(352) 568-0669

Winn-Dixie[2,4]
820 Old Camp Rd
The Villages, FL 32162
(352) 753-7124

Winn-Dixie[2,4]
2500 Burnsed Blvd
The Villages, FL 32163
(352) 753-7476

Home Infusion

TTY users call: 711
Usuarios de TTY llamar al: 711

One Homecare Solutions
(855) 441-6900

Long Term Care

TTY users call: 711
Usuarios de TTY llamar al: 711

Premier Pharmacy[2]
1580 Santa Barbara Blvd
Lady Lake, FL 32159
(352) 561-3234

Scripts Pharmacy[2]
2789 Brownwood Blvd
The Villages, FL 32163
(888) 991-6197

Pharmacies are common to all plans. Las Farmacias son comunes a todos los planes.

2 e-prescribing capabilities
2 capacidades para recetas eléctronicas
3 preferred cost-sharing pharmacy for some plans
3 farmacia de costo compartido preferido para algunos planes
4 denotes extended supply of medications offered
4 indica que se ofrece un surtido extendido de medicamentos

CarePlus HEALTH PLANS

Pharmacies

Farmacias

This page marks the end of the pharmacy information in this directory.

Esta página marca el final de la información sobre las farmacias en este directorio.

This Pharmacy Directory was updated on 12/19/2023. For more recent information or other questions, please contact CarePlus Health Plans, Inc.'s Member Services at 1-800-794-5907 or for TTY users, 711. From October 1 - March 31, we are open 7 days a week; 8 a.m. to 8 p.m. From April 1 - September 30, we are open Monday - Friday, 8 a.m. to 8 p.m. You may always leave a voice mail message after-hours, Saturdays, Sundays, and holidays and we will return your call within one business day, or visit www.careplushealthplans.com. Changes to our pharmacy network may occur during the benefit year. An updated Provider Directory is located on our website at www.careplushealthplans.com. You may also call Member Services for updated information.

Este Directorio de Farmacias fue actualizado el 19/12/2023*. Para obtener información más reciente o para otras preguntas, por favor llame a Servicios para Afiliados de CarePlus Health Plans, Inc. al 1-800-794-5907 o para usuarios de TTY al, 711. Desde el 1 de octubre hasta el 31 de marzo, atendemos los 7 días de la semana de 8 a.m. a 8 p.m. Desde el 1 de abril hasta el 30 de septiembre, atendemos de lunes a viernes, de 8 a.m. a 8 p.m. Usted también puede dejar un mensaje de voz fuera del horario de atención, sábados, domingos y feriados, y le devolveremos la llamada dentro de un día hábil, o visite www.careplushealthplans.com. Pueden ocurrir cambios en nuestra red de farmacias durante el año de los beneficios. Puede encontrar un Directorio de Proveedores actualizado en nuestro sitio web en www.careplushealthplans.com. También puede llamar a Servicios para Afiliados para solicitar información actualizada.*

This page was intentionally left blank

Esta página se ha dejado intencionadamente en blanco

CarePlus
HEALTH PLANS

Fitness Centers

Centros de Acondicionamiento Físico

IMPORTANT NOTE: CarePlus is not a provider of medical services. CarePlus does not endorse or control the clinical judgment or treatment recommendations made by the physicians or other providers listed in the directory or otherwise selected by you.

Limitations, copayments, and restrictions may apply. Contact the plan for more information or review your Evidence of Coverage for more detailed information.

NOTA IMPORTANTE: *CarePlus no es un proveedor de servicios médicos. CarePlus no respalda ni regula el criterio clínico ni las recomendaciones de tratamiento hechas por los médicos u otros proveedores incluidos en el directorio o seleccionados por usted.*

Se pueden aplicar limitaciones, copagos y restricciones. Póngase en contacto con el plan para obtener más información o consulte su Evidencia de Cobertura para obtener información más detallada.

Amenities Available / *Servicios disponibles*:

E – Exercise Equipment / *Equipo para hacer ejercicio*
S – Steam and/or Sauna / *Baño de vapor y/o sauna*
P – Swimming Pool / *Piscina*
P* – Seasonal Swimming Pool / *Piscina de temporada*
W – Hot Tub/Whirlpool / *Tina Caliente (Jacuzzi) / Bañera (Tina) de hidromasaje*
SC – SilverSneakers® Classes / *Clases de SilverSneakers®*
SF – SilverSneakers® FLEX® Classes / *Clases de SilverSneakers®* FLEX®

Fitness Center
Anytime Fitness - Bushnell, Fl 2221 W C 48 Ste 101 Bushnell, FL 33513 (352) 569-1015 E
Anytime Fitness - Wildwood, Fl 6866 E SR 44 Wildwood, FL 34785 (352) 399-2977 E
The Iron Village 4059 Thomas St Oxford, FL 34484 (712) 541-1447 E
Too Your Health Spa 995 S Hwy 27 / 441 Lady Lake, FL 32159 (352) 751-7210 E,S,P,W,SC

Call before your first visit. Llame antes de su primera visita.

Fitness Centers are common to all plans. Los Centros de Acondicionamiento Físico son comunes a todos los planes.

CarePlus
HEALTH PLANS

Index

Índice

A

A Better Therapy Inc 575
A Core Connectn Srvcs & Cnsltng LLC 575
A Great Life Services Inc 322
A New Step Prosthetics 333
Abbas, Mohammad MD 82
ABC Prosthetics & Orthotics 333
Abdallah Samara, Danny MD 129
Abdel Jabbar, Sana DMD 486
Abdelghani, Loui MD 85
Abernathy, Jennifer DO 128
Abi Antoun, Tania MD 250
Abich, Estela MD 307
Abraham, Joel V MD 530
Abraham, Margaret MD 240
Abraham-Pratt, Indira L PHD 290
Abrantes, Clarissa R MD 49
Abreu, Elpidio A MD 250
Abril, Maria K MD 291
Abualula, Hasan MD 88
Abukhadrah, Rajab K MD 67
Abusuwa, Jamal MD 526
Acaria (specialty Pharmacy) 123
Access 2 Improvement LLC 322
Accola, Kevin D MD 312
Acevedo Acosta, Gilbert MD 49
Acevedo, Betzy DR 430
Acevedo, Celso MD 136
Acevedo, Hector LCSW 446
Acevedo-Gadea, Carlos MD 247
Achong, Ronald M DMD 120
Acosta, Jason MD 184
Acosta, Yodaisy R MD 429
Across Specialty Pharmacy 123
ACS Specialty Pharmacy 123
Acumen Clinical Services Inc 96
Adajar, Allan MD 260
Adam, Clifford MD 628
Adams, Bryan H DMD 120
Adapt Behavioral Services Inc 322
Addisu, Anteneh MD 144
Adewuyi, Joel MD 147
Adkins, Richard MD 82
Adonai Pharmacy 124
Adorno Cruz, Gisela PSYD 470
Advanced Care Solutions 323
Advanced Diagnostic Group 331
Advanced Imaging Of Ocala Inc 165
Advanced Pharmacy 625
Advanced Surgery Center Of Oxford 639
Adventhealth Altamonte Springs 533
Adventhealth Apopka 196
Adventhealth Celebration 438
Adventhealth East Orlando 196
Adventhealth Kissimmee 438
Adventhealth Ocala 135
Adventhealth Ocala Wellness Center 178
Adventhealth Orlando 196
Adventhealth Outpatient Pharmacy Altamonte 623
Adventhealth Outpatient Pharmacy Apopka 420
Adventhealth Outpatient Pharmacy Celebration 522
Adventhealth Outpatient Pharmacy East 420
Adventhealth Outpatient Pharmacy Ginsburg 420
Adventhealth Outpatient Pharmacy Kissimmee 522
Adventhealth Outpatient Pharmacy Orlando 420
Adventhealth Outpatient Pharmacy Winter Park 421
Adventhealth Surgery Center Mills Park 320
Adventhealth Waterman 53
Adventhealth Wellness Center Celebration . 525
Adventhealth Winter Park 196
Affordable Foot Clinic PA 580
Afolabi, Bosede A MD 136
Afzal, Ajaz MD 435
Afzal, Fuad MD 250
Agamasu, Jacob K MD 534
Agarwal, Mitali MD 231

Agarwal, Rohitas MD 231
Ageyeva, Veronika OD 78
Aggarwal, Amit MD 44
Aggarwal, Avanish M MD 231
Aggarwal, Avanish MD 231
Aghaaliandastjerdi, Roz DMD 339
Agito, Katrina MD 228
Agito, Markus MD 231
Agnihotri, Adheesh MD 64
Agrawal, Akanksha MD 199
Agrawal, Manoj MD 439
Agudelo Rivera, Juan MD 561
Agudelo, Andrea DDS 103
Aguiar, Susan MD 279
Agyabeng Dadzie, Kojo MD 312
Aharoni, Ilan MD 231
AHF Pharmacy 421
Ahmar, Ayesha R MD 526
Ahmar, Wasim MD 199
Ahmed, Adnan MD 73
Ahmed, Anita MD 179
Ahmed, Anwar MD 255
Ahmed, Fawad MD 250
Ahmed, Imtiaz MD 439
Ahmed, Khurshid MD 530
Ahmed, Mahmud MD 629
Ahmed, Mohammed S MD 242
Ahmed, Naeem Z MD 291
Ahmed, Nasim MD 231
Ahmed, Saleem MD 243
Ahmed, Seema MD 260
Ahml, John S OD 272
Ahumada, Leonik A MD 154
Aidoo, Ahmed Q MD 429
Aijaz, Asim MD 454
Aion Fitness 525
Aippersbach, William J DMD 405
Aisenstat, Robert A MD 44
Ajaz, Bushra MD 548
Akbar, Noureen MD 179
Aker, John DPM 286
Akhtar, Adnan MD 454
Akhtari, Roozbeh MD 270
Akpeke, Michael MD 189
Akram, Kamran MD 199
Akula, Ganesh MD 226
Akula, Malathi L MD 435
Akula, Mounika DDS 339
Akumin 96
Akyuz, Magda Liliana DDS 486
Al Aloul, Basel K MD 56
Al Hadithi, Mohammed F DDS 168
Al Moussally, Sarah DMD 103
Al Salaimeh, Ayman MD 456
Al Suleiman, Osama F MD 56
Al Wohoush, Iba MD 69
Alabbasy, Fady MD 222
Alabi, Fortune O MD 291
Alag, Navjot K DDS 340
Alamoudi, Uthman MD 467
Al-Ani, Firas MD 449
Alarakhia, Anika MD 305
Albaree, Kenda DMD 103
Albert, Matthew MD 222
Albertie Young, Erika LCSW 141
Al-Dabagh, Hiba MD 66
Aldarondo, Sigfredo MD 291
Aleman Pacheco, Janice MD 184
Alemany, Carlos MD 241
Aleti, Sumith MD 70
Alex Andujar, Alejandro MD 429
Alfahd, Uosife MD 466
Alfano, Samuel DO 49
Alfano, Samuel MD 629
Alfred, Perin MD 155
Alhalaseh, Lubna DDS 103
Ali, Ahmad H MD 228
Ali, Mahmood MD 291
Ali, Syed MD 137
Aliahmad, Aftaab MD 189

Alilin, Ben MD 179
Alilin, Eleuterio R MD 179
Alizadegan, Kamyar DMD 340
Aljewari, Haider DMD 122
All Family Resource Center 479
Allamneni, Sailaja MD 292
Allawi, Ahmed MD 222
Allegro, Steven DO 477
Allen, Gary MD 312
Allen, Luis MD 287
Alliance Surgical Center LLC 574
Allonce, Ransky MD 49
Allyn, David MD 65
Al-Malt, Ahmed MD 548
Alonso, Claudia OD 78
Alonso, Joseph R MD 137
Alonso, Kenneth MD 530
Alonso, Luz MD 530
Alsabagh, Saied MD 189
Alsamarah, Ali Y MD 145
Altamonte Mall 626
Altamonte Pharmacy 623
Altawil, Mahmoud MD 217
Altayib, Rumaisa DDS 340
Altino, Anthony MD 189
Altoos, Malik DDS 103
Alvarado Hernandez, Luis A MD 74
Alvarado, Fernando MD 242
Alvarado, Maureen DO 179
Alvarez Cardona, Julio MD 242
Alvarez Mora, Paola Carolina DDS 341
Alvarez, Aquiles MD 431
Alvarez, Carlos E DMD 103
Alvarez, Dennis OD 272
Alvarez, Jonathan A DDS 341
Alvarez, Luis G MD 445
Alvarez-Torres, Nitza MD 57
Alves, Monique P DMD 103
Alvi, Mobeen M DDS 405
Alvi, Saadia MD 228
Alwani, Gulafroz S DMD 342
Alwohoush, Elizabeth MD 255
Alzoobaee, Mohammed DMD 103
Amado, Cristina MD 242
Amaro, David DDS 103
Amawi, Ahmad B MD 526
Amazon Pharmacy 123
Ambati, Shravan MD 200
Ambrose, Adrian MD 260
Ambulatory Endoscopy Center Of Central Fl 574
Ameh, Joseph I MD 447
American Access Care Of Orlando ASC LLC .. 320
American Healthcare Community Behav 479
American Urgent Care And Walk In Clinics LLC 642
Americas Pharmacy III 522
Amin, Jay MD 314
Amin, Krisha P DMD 103
Amore, Alisson DO 260
Amornmarn, Rumpa MD 472
Amped Fitness - Altamonte 626
Anagnos, Vincent DO 279
Ananthan Nair, Jayakumar OD 272
Ananthan, Yasotha D MD 131
Anderson III, Phillip MD 440
Anderson, Axel W MD 477
Anderson, Clinton OD 150
Anderson, Norman H MD 86
Anderson, Stephanie Daisy MD 128
Andrade, Jose MD 198
Andrade, Yeny W MD 44
Andre Melo Nunes, Fialho MD 231
Andrews, Paul A DDS 103
Ang, Darwin Noel MD 156
Angel, Isaac DDS 415
Angelis, Michael MD 307
Angels For Kids Oncall 24/7 Inc 322
Anica, Iordanca MD 283
Aniceto, Carlos M DDS 344
Anjum, Sumaya DMD 344

Ansara, Maha F MD 542
Ansari, Osama MD 189
Anscher, Daniel MD 247
Antezana, Mauricio DMD 585
Antonetti, Illena MD 57
Antony, Kathryn A DMD 488
Anvari, Farshad MD 317
Anwer, Mohammad MD 449
Anytime Fitness - Bushnell, Fl 649
Anytime Fitness - Casselberry, Fl 626
Anytime Fitness - Clermont, Fl 127
Anytime Fitness - Kissimmee 525
Anytime Fitness - Kissimmee, Fl 525
Anytime Fitness - Lady Lake, Fl 127
Anytime Fitness - Leesburg 127
Anytime Fitness - Leesburg, Fl 127
Anytime Fitness - Mt. Dora, Fl 127
Anytime Fitness - Ocala, Fl 178
Anytime Fitness - Orlando, Fl 426
Anytime Fitness - Orlando, FL (landstar Blvd) 426
Anytime Fitness - St. Cloud, Fl 525
Anytime Fitness - Summerfield, Fl 178
Anytime Fitness - Wildwood, Fl 649
Anytime Fitness - Winter Garden 426
Aon Pharmacy (specialty Pharmacy) 123
Aoun, Fadi R DMD 344
Aparanji, Deepa MD 190
Apollo Care Pharmacy 421
Apopka Care Pharmacy 421
Apopka Health And Rehabilitation Center ... 336
Appex Physical Therapy Inc 328
Apter, Matthew MD 231
Aquina, Christopher T MD 222
Aquino De La Cruz, Dioben MD 190
Arain, Mustafa MD 232
Arana, Sandra MD 429
Aran-Serrano, Frank MD 179
Arevalo, Catherine M MD 185
Arguelles, Lauren DMD 344
Arias Giraldo, Jose MD 244
Arias, Roberto M DC 445
Arias-Howard, Guillermo J MD 292
Armaghani, Sheya MD 561
Armstrong, Antonio A MD 251
Arnedo, Johanna M DDS 585
Arnold Palmer Hospital For Children 196
Arnold, Kristen N MD 311
Arnoletti, Juan MD 311
Arocho, Emilio J MD 431
Arora, Alka MD 247
Arora, Nipun MD 244
Arrieta Garcia, Carlos E MD 218
Arriola, Gustavo J MD 456
Arroyo, Patricia J MD 260
Arroyo-Avila, Mariangeli MD 305
Arsene-Weeks, Andrea M MD 190
Arshawsky, Bruce DDS 344
Arsov, Milimir D MD 440
Arumugam, Roger N MD 190
Arzola, Vanessa DMD 488
Asadi, Ehsan DDS 344
Asfari, Mohammad Maysara MD 232
Ashamalla, Shady S DDS 585
Assaf, Wasim M DDS 344
Atallah, Ayman DDS 488
Atallah, Osama MD 222
Athans, William J MD 80
Atienza, Jason T MD 283
Atiquzzaman, Basher MD 232
Atiquzzaman, Tahsina Y MD 435
Atkins, Brian R OD 150
Atkins, James MD 467
Atkinson, Maria MD 131
Atkinson, William DDS 585
Attanti, Srinivas MD 57
Auffant, Jessica MD 260
Aujla, Narinder MD 561
Aung, Ma Thuzar MD 49
Avante At Leesburg 100

Avante At Ocala 167
Avante At Orlando Inc 336
Avante At St Cloud 484
Aventus Pharmacy 623
Aves, Renato J DDS 410
Avgeropoulos, Nicholas G MD 255
Avila, Duby E MD 469
Avila, Jose M DMD 168
Aviles Aguilar, Jannelys MD 46
Aviles-Aguilar, Jannelys MD 46
Aviles-Ribot, Osvaldo MD 431
Avita Pharmacy 421
Awan, Muhammad A MD 190
Awan, Tariq M DO 306
Awosika, Banji O MD 73
Axford, Trevor C MD 90
Axiomhealth Management LLC 576
Az Med 124
Aziz, Abdul MD 474
Aziz-Toppino, Mayssa MD 76
Azizullah, Abu N MD 49
Azmat, Umal MD 448

B

Baacke, Keri MD 71
Baaqee, Mikal R DDS 345
Baaqee, Susanne I DMD 345
Badalament, Robert A MD 314
Badawy, Amr H MD 281
Badhwar Kumar, Jaya MD 76
Badillo, Raul MD 232
Badrous, Sandra S DMD 104
Bahn, Shiela A MD 260
Baidas, Said Mohamed MD 247
Baig, Nusrath Hasana MD 287
Baiju, Pradip B MD 244
Bailey, Christine B PHD 220
Baileys Closed System Pharmacy 424
Baileys Pharmacy 421
Bajaj, Neeraj R MD 200
Bajaj, Sharad MD 57
Bajwa, Usman Khalid MD 629
Baker, Christopher J MD 253
Baker, James R DMD 173
Baker, Karen MD 255
Baker, Richard DMD 585
Baker, Robert T MD 232
Bakhtiani, Parkash A MD 228
Bakth, Shamsher MD 57
Bala, Rupa MD 64
Balaraman, Rama MD 72
Balda, Maria A DDS 345
Baldasare, Maria MD 70
Baldwin, William W MD 80
Bale, Dillon DMD 585
Balint, Lynda MD 74
Ball, Catherine Sellers DMD 489
Balsalobre Alonso, Diana MD 255
Balulad, Sujata S MD 64
Banala, Dwaraknadh R MD 49
Banda, Madhusudhan MD 66
Bandikatla, Thejaswi MD 190
Bang, Ji Young MD 232
Banister, Lisa PT 542
Banks, Barron A DDS 489
Bansal, Rachita MD 190
Bansal, Sonam DDS 345
Bapatla, Amruth S MD 155
Barber, Kevin MD 270
Barbick, Michael B DDS 120
Bardsley, Norman C DDS 415
Barimo, Michael J DO 179
Barinas Duval, Froilan A DDS 489
Barinas, Norma S DDS 489
Barish, Robert W MD 67
Barnard, Thomas A MD 76
Barnes, Alexander MD 76
Barnes, Gabrielle MD 292
Barnum, Michael J MD 80
Barot, Kalpesh MD 247
Barrett, Robert L MD 200

Barrett, Steven DDS 168
Barry, Brenda MD 261
Barsoum, Basiem W MD 244
Bartlett, Neysa DO 261
Basha, Mohammed M MD 131
Basha, Mohammed MD 49
Basheer, Syed F MD 179
Baskar, Soundarapandian MD 67
Bassoumi, Reema DMD 104
Basta, Caroline W DDS 345
Batta, Manmohan DDS 418
Bawaney, Imran MD 200
Bay Pharmacy 124
Bay Pharmacy LTC 125
Bayatmokhtari, Maryam MD 179
Baynes-Fields, Jaime DO 251
Bayolo, Juan MD 529
Bayouth, Oliver MD 245
Bayron Vazquez, Dharma I DDS 120
Bayview Center 100
Bazata, John DPM 286
Bazerbashi, Jood DDS 346
Beasley, Annette MD 128
Beauge, Carley K MD 190
Beauvil, Yadelie DMD 104
Beg 328
Behani, Aida MD 190
Behner, Dean Allen MD 190
Behrman, Glenn D DC 212
Beidas, Omar E MD 284
Bell, Michael E DMD 618
Bellam, Naveen MD 200
Bellam, Rajendra P MD 131
Belleview Community Pharmacy 176
Belleview Imaging Center 98
Bellew, Michael P MD 253
Bello Vincentelli, Gustavo MD 307
Bello, David MD 57
Bello, Maria B MD 44
Beltre, Magdalena G MD 530
Beltre, Rosa LCSW 221
Bendel, Sarah DO 179
Beneke, John A MD 270
Benitez Prieto, Ana M MD 261
Benmaman, Angel J DDS 168
Bennett, Charles J MD 156
Benzer Pharmacy 421
Berger, Adam Scott MD 76
Berger, Maury Bruce MD 72
Bergman, Adam V DMD 406
Bermudez, Juliana P DDS 586
Bernal, Cynthia MD 261
Bernal, Cynthia P MD 553
Bernal, Maria L DMD 168
Berrios Diaz, Wanda MD 179
Berrios-Diaz, Wanda MD 429
Berry, James OD 78
Berryman, Kathryn E MD 71
Best Care Pharmacy 623
Bestoyong, Dorothy F. DO 261
Beyond Senior Center 525
Bhaghani, Mohammed Y MD 288
Bhakta, Vikita P DDS 586
Bhargava, Amit MD 251
Bhaskar, Sudhir K MD 232
Bhaskar, Sudhir MD 232
Bhatheja, Ramesh C DDS 346
Bhatheja, Rohit MD 244
Bhatia, Lakhinder S MD 450
Bhatt, Abraham MD 128
Bhatt, Hardik B MD 141
Bhatta, Sanjeev MD 57
Bhattarai, Birendra MD 49
Bhatti, Rabiner DO 562
Bhutta, Abdul Q MD 232
Biagioli, Matthew C MD 297
Bianchi, Eilis Maria MD 222
Bibliowicz, Michael M DO 279
Bibliowicz, Nathan DO 65
Bielawny, Mark P MD 261

Bingham, Pamela OD 151
Bio-Medical Applications Of Florida Inc 576
Bioplus Specialty Pharmacy 123
Bird Behavorialservices 479
Birnbaum, Suzanne OD 78
Bisht, Ajay Harendra MD 49
Biskup, Mathew R MD 467
Bittings Pharmacy And Medical Equipment And Suppli 176
Bittl, John A MD 137
Bizanti, Alla DDS 489
Blackstone Medical Services LLC 101
Blair, Elaine DC 213
Blanchette, Dennis DO 526
Bloom, Scott MD 307
Bma Apopka 323
Bma East Orlando 323
Bnr Pharmacy, Inc 421
Boardman, Jason Andrew MD 308
Boardman, Jason MD 89
Boardman, Lori MD 261
Boehm, Mary Rose MD 49
Boemer, Allison B MD 91
Bogar, Linda MD 312
Boggus, Dan MD 44
Bohrer, Brandon J DMD 346
Boilini, Henry A MD 540
Bolad, Waleed A MD 305
Bolanos, Alexander MD 70
Boles, Mariana S DDS 489
Bolick, Channing C MD 213
Bollinger, John W MD 86
Boloczko, Sylvia MD 44
Bomma, Chandra S MD 218
Bommineni, Vasudeva R MD 551
Bonilla Isaza, Cesar A MD 64
Boodram, Kranston OD 273
Boone, Scott MD 75
Boor, Paul E MD 44
Borchers, John M DDS 346
Borgenicht, Vaness DDS 346
Borges Alfonso, Katiuska M MD 185
Bornstein, Mark DPM 286
Boros, Timothy T DDS 490
Bosques-Sanchez, Leandro MD 431
Boswell, Robert B MD 200
Bou Nader, Sarah MD 44
Bougoulias, Michael MD 526
Boulad, Arlaa MD 57
Boulos, Andrew M DMD 104
Bowen, Rewan C DDS 346
Bower, Daniel L DMD 120
Bowman, Kurt H MD 566
Boyer, Joseph H MD 312
Brabham, Jeffrey MD 86
Bradfield, Joseph MD 54
Bradfield, Lavone MD 190
Brady, Denise A DDS 415
Brady, Jeffrey MD 314
Brahmbhatt, Jamin V MD 91
Brandon, Theodora MD 530
Branin, Leslie Glaeser OD 151
Bravo, Teresa B MD 179
Bray, Scott LA 198
Bregy, Amade MD 456
Brenner, Nicole R MD 435
Bressler, Margaret G DMD 104
Briceno, Hector L DMD 411
Brignol, Frantz DDS 490
Brink, Jeffrey E MD 81
Brint, Steven Lee MD 232
Brint, Steven MD 232
Brits, Ferdinand C MD 179
Broadway Pharmacy 522
Brodsky, Simon A DDS 586
Broggi, Edward P DMD 346
Bronstein, Diana DDS 415
Brooks, Kevin Garrett DMD 643
Brooks, Mark G MD 190
Brooks, Steven K MD 314

Brophy, Carl MD 128
Brouillette, Christopher J MD 179
Broutin, Dominique MD 228
Brown, Bryan D MD 278
Brown, Thomas A MD 143
Browning, Lisa B DDS 104
Browning, Robert E MD 156
Bruno, Angel L MD 46
Bryan, Foster C MD 312
Bryant, Christopher MD 239
Bryce, Miguel MD 57
Buchanan, Yvonne MD 629
Buck III, Robert J MD 429
Buck, Robert DO 429
Buckley, James K DMD 104
Bucy, Guy Steven MD 86
Buehler, Jason A DC 63
Buena Ventura Lakes Dialysis 481
Bueno Alvarado, Maria Alejandra DDS 347
Buffalo Crossing Healthcare &
Rehabilitation Center 641
Bui, David Q MD 190
Bui, Sandy DO 75
Bulcourf, Bernard PHD 155
Bundz, Samuel MD 89
Burch, David M DDS 347
Burchfield, Tommie L DMD 120
Burlone, Suzanne MD 261
Burns, Amanda Michelle MD 156
Burns, Diane LCSW 221
Burry, Matthew MD 456
Burrys Pharmacy 124
Burton, Michael MD 84
Buser, David MD 297
Bush, Bryan MD 159
Bushnell Pharmacy 647
Busowski, John D MD 245
Busowski, Mary MD 282
Buzzett, Jennifer OD 464
BVL Pharmacy 522
Byrd, Bill MD 526
Byrne, Thomas MD 179

C

C And C Community Pharmacy 421
C Family Focus And Solutions 480
Caballero-Perez, Agustin MD 431
Caban, Angel M MD 89
Cabbad, Nicole MD 84
Cabeza, Rene MD 549
Cabrera Crespo, Carmen M MD 526
Cabrero-Muniz, Nicolas MD 185
Caceres, Aileen MD 453
Cacodcar, Surexa S MD 137
Cadavedo-Garcia, Jose R DC 213
Caggiano, Christopher L DO 526
Caines, Amitra MD 200
Cairo Lavado, Javier B MD 144
Calderin Pellot, Yailiz MD 83
Calderin, Julio A MD 478
Calderon Collado, Ruth M MD 431
Calimano, Fransisco J MD 292
Calixte, Nahomy MD 91
Callaghan, Catherine DC 213
Callahan, Morgan MD 562
Calliste, Ingrid K MD 73
Camacho, Arturo MD 148
Camacho, Johanna MD 431
Cambridge Oaks Pharmacy 624
Camelot Community Care Inc 163
Camogliano, Romulo J MD 49
Campbell, Aaron L DMD 347
Campbell, Chad DO 190
Campo, Lawrence J MD 50
Canales Carmona, Ashley Y DDS 104
Cangiano, Thomas MD 314
Cannon, James T DMD 348
Cano, Lourdes M DMD 490
Cantrell, Jenette OD 151
Cao, Billy Jr DMD 104
Capella, Carmen PHD 446

Capobianco, Robert N MD 475
Capote, Liset DMD 490
Cappleman, Sarah MD 261
Carbone, Andrew MD 278
Cardenas, Heydi P DMD 490
Care And Save Pharmacy 624
Caremark Specialty 123
Caremax Pharmacy 421
Carenow Pharmacy 124
Careone Pharmacy Services Sanford 625
Caribbean Community Connection 322
Carmona Zamora, Sandy MD 431
Caro, Israel I MD 179
Carr, Deanna MD 179
Carr, Jeffrey MD 179
Carr, Michael Lee MD 50
Carrasco, Joseph L MD 50
Carrasquillo-Rodriguez, Haidy MD 529
Carrazana, Manuel MD 435
Carreras, Jennel MD 154
Carrington, Nateya MD 261
Carrion, Odalys W MD 431
Carrion, Roberto DC 214
Carrousel Therapy Center Corporation 481
Cartagena, Yarelis DMD 104
Carter, Anthony J DDS 406
Carter, Ben F DDS 105
Carter, Terrence J MD 262
Carthan, Kristal A MD 566
Cascade Heights 626
Casebolt, Mark A MD 157
Casella, Peter J MD 262
Casiano, Luis J MD 262
Casselberry Dialysis 576
Casselberry Recreation Center 626
Cassell, Jack L MD 91
Castaneda, Gino MD 317
Castellini, Marco P DDS 349
Castillo 328
Castillo Abreu, Nereida J MD 190
Castro Gonzalez, Maria M MD 185
Catalano, David John MD 86
Cates Smith, Pamela C MD 262
Catlyn, Kerron F MD 292
Caudill, Joel K DDS 587
Cauthen, Ashley MD 141
Cava, Eugenio O DDS 168
Caycedo, Antonio MD 222
Caywood, Stephanie MD 262
Celebration Dialysis 481
Celian, Beatrice-Aime MD 431
Cen, Puxiao MD 201
Center For Digestive Endoscopy 320
Center For Living Well Family Health Care ... 421
Centerwell Pharmacy - Miramar 123
Centerwell Specialty Pharmacy 123
Centner, Donald J MD 270
Central Avenue Pharmacy 523
Central FL Eye Inst 162
Central FL Kidney Center 324
Central FL Pharmacy 421
Central Florida Endoscopy And Surgical
Institute Of Ocala 162
Central Florida Surgical Center 320
Central Orlando Dialysis 324
Cerra, Frank A DMD 349
Cesarec, Stephanie APRN 636
Cespedes Carrasco, Cassandra PHD 290
Chagas Pastorini, Cristhine S MD 143
Chahada, Malek DDS 105
Chai, Sook OD 151
Chalas Hungria, Francis L MD 131
Challa, Hanimi R MD 132
Chambers, Danelle K MD 308
Chamblee, Cobra DO 128
Chancellor, Michael W MD 637
Chandolu, Satish MD 190
Chandra, Bhawna DDS 105
Chandra, Ravi MD 157
Chang, Khai S MD 44

Changoor, Navin R MD 447
Chao, Hien N DDS 349
Chapman, Douglas MD 201
Chapman, Todd DC 63
Charles, Carmina MD 228
Charlton, Danene A DDS 105
Charneco, Vivian A MD 288
Chatham Glen Healthcare And
Rehabilitation Center 642
Chau, Quynhan MD 191
Chau, Son L MD 191
Chaudhari, Parimalkumar MD 541
Chaudhary, Sajid MD 453
Chaudhry, Ali A MD 226
Chavannes, Marilyn MD 429
Chavanon, Vincent MD 284
Cheema, Chaudhry S MD 50
Cheema, Shahbaz MD 50
Cheema, Tasneem MD 630
Chen, Allan MD 201
Chen, May J DMD 105
Cheng, Tutu MD 285
Cherian, Shiju DDS 119
Cherry, Elizabeth A DMD 105
Chery, Pascale R DMD 105
Chesner, Michael D MD 57
Chi, Jeffrey MD 247
Chico, Geovanny DPM 286
Chikovsky, Max MD 271
Childers, Timothy MD 308
Children's Home Society Of Florida 163
Chin, Lawrence MD 308
Chitumalla, Venkat Vikram MD 147
Chiu, Jeffrey MD 308
Chizner, Ryan MD 137
Chohan, Hadi MD 292
Chohan, Sumera DMD 350
Choi, Alfred W DDS 350
Choi, Woowon DMD 105
Chokshi, Digesh R MD 191
Choudhry, Mohammed A MD 74
Christian, Francis MD 292
Christopherson, Kaitlin MD 297
Chu, Erin DC 539
Chu, Quyen D MD 311
Chudgar, Pranav B MD 262
Chughtai, Haroon MD 535
Chumpitaz, Francisco V DDS 588
Cicilioni, Orlando J Jr MD 285
Cintron, Zulma MD 530
Cirelli, Rosemary MD 85
Citrus Surgical Center 320
City Rx Pharmacy 523
Cja Behavioral Services, LLC 480
Clarcona Dialysis 324
Clare, Sean B MD 262
Clark, Jason MD 158
Clark, Lowell F MD 47
Classic Pharmacy 176
Claudeanos, Kevin T MD 92
Claudio, Angel O MD 255
Clavell Rivera, Diego G MD 431
Clayton, Aleksandra MD 526
Clement, Robert J MD 179
Clements, Rosimeri C PSYD 290
Clemons, Kristin MD 283
Clermont Ambulatory Surgical Center 94
Clermont Arts And Recreation Center 127
Clermont Dialysis 95
Clermont Dialysis Center 95
Clermont Dialysis Center LLC 95
Clermont Family Pharmacy 124
Clermont Health & Rehabilitation Center 100
Clermont Radiology LLC 96
Coad, Sean PSYD 220
Coastal Mental Health Center Inc 95
Cohen, Daniel G DC 214
Cohen, Daniel MD 314
Cohen, Jeffrey Mark MD 251
Coiro, Maria M MD 220

Cokovska, Elizabeta DMD 418
Coleman, Robert MD 228
Colina, Ramon E MD 450
Colombani, Leslie MD 529
Colombo, Kirsten OT 542
Colon Barreto, Yaneris MD 47
Colon Reyes, Ivette MD 129
Colon, Agdha M DMD 105
Colon, Amarilys MD 185
Colonial Drugs 421
Colonial Lakes Health Care 336
Colon-Reyes, Ivette MD 129
Colon-Rivera, Alexzavier MD 129
Columbie, Wilmer MD 185
Cominsky, James C DDS 492
Community Health Centers, Inc 125
Community Life Development 322
Community, A Walgreens 421
Comprehensive Sleep Disorder Center 582
Concentra Urgent Care 167
Concha Chagime, Ana V MD 191
Congdon, David LCSW 540
Conlan III, Walter A MD 563
Conlan, Walter MD 283
Conrad, Teresa MD 262
Constantino, Susan M MD 247
Contestable, Clement J DMD 352
Conway Lakes Health And Rehabilation Center 336
Cook Jr, Alfred J MD 80
Cook, Barry MD 429
Cooke, Andrew MD 54
Cooke, John W DO 50
Coppola, Anthony J MD 542
Cora Health Services Inc DBA Cora Rehabiliation Clinics Hunters Creek South O 325
Cora Health Services Inc DBA Cora Rehabilitation Clinics Eustis 96
Cora Physical Therapy 164
Cora Physical Therapy - Orlando 325
Cora Physical Therapy - Sodo 328
Cora Physical Therapy - South Lakeland 325
Cora Physical Therapy - Spanish Springs 98
Cora Physical Therapy - St Cloud 482
Cora Physical Therapy - Waterford Lakes 325
Cora Physical Therapy- Dunnellon 164
Cora Physical Therapy- East Ocala 164
Cora Physical Therapy Lake Sumter 640
Cora Physical Therapy Leesburg 98
Cora Physical Therapy Magnolia 640
Cora Physical Therapy- Ocoee 325
Cora Physical Therapy Spine Center 329
Cora Physical Therapy West Ocala 164
Cora Rehab Clinics- Apopka 325
Cora Rehab Clinics- Lake Nona 325
Cora Rehab Clinics Oviedo 576
Cora Rehab Clinics- Poinciana 481
Cora Rehab Clinics- Sandlake 325
Cora Rehab Clinics- Winter Park 325
Cora Rehab Clinics-Kissimmee II 482
Cora Rehab Clinics-Lake Mary 576
Cora Rehab Clinics-Longwood 577
Cora Rehab Clinics-University 325
Cordero, Michelle PHD 290
Cordero-Gomez, Arelis MD 292
Cornejo Zavala, Sixto R DMD 122
Cornerstone Pharmacy 176
Correa, Luis MD 191
Correal, Juliana DMD 106
Correa-Perez, Margarita MD 82
Corrective Speech And Language Therapy Inc 325
Cortes, Lina M DDS 516
Cortijo Cortes, Ziolly MD 431
Corvo-Bequer, Roberto MD 191
Cosgrove, Natalie D MD 232
Costas, Jose F DMD 352
Costco 124
Cotto Ayala, Migdaliz MD 185
Cotto, Felix MD 185

Cotto, Felix N MD 185
Cough, Justin DC 539
Courtney, Wendell J MD 75
Courtyards Facility Inc Courtyards Of Orlando Care Center 336
Couto, Francisco J MD 570
Couto, Patricia MD 242
Coutsoumpos, Alexandros MD 308
Couturier, Georg MD 58
Covelli, Christina R MD 232
Cox, Jacob MD 278
Cox, William Kevin MD 278
Crawford, Terryl M DMD 516
Creamer, Michael J DO 281
Creative Speech Solutions And Therapy 306
Crespo, Antonio MD 242
Crespo, Jason MD 285
Cress, Marshall C MD 253
Crider, Mark MD 75
Cristoforo, Nancy MD 137
Crofton, Daniel J DDS 120
Croley, Thomas L MD 150
Cross, Tiffany DO 180
Crouse, Roger MD 435
Crovatt, Michael L DMD 169
Crunch Fitness - Belle Isle 426
Crunch Fitness - Casselberry 626
Crunch Fitness - East Colonial 426
Crunch Fitness - Lake Nona 426
Cruz Chery, Paola N MD 530
Cruz Pacheco, Frances MD 191
Cruz Perez, Hilda MD 526
Cruz, Alfonzo DMD 492
Cruz, Antonio R DMD 353
Cruz, Edgar MD 44
Cruz, Floridalia MD 180
Cryar, Jeffery MD 570
Ctx Fitness 426
Cuellar Gonzalez, Hector DMD 589
Cuesta Fernandez, Ana E MD 247
Cuevas Ruiz, Ivan L DMD 353
Cui, Yiwen MD 263
Cullen, William C DMD 589
Cunningham, David L MD 159
Cunningham, Matthew A MD 76
Cunningham, Nina M DMD 620
Curant Health (specialty Pharmacy) 123
Curbelo, Aixa MD 69
Curry Ford Pharmacy LLC 421
Curry, Rupert MD 201
Curves - Winter Park, FL - West 426
Cusco, Jorge MD 58
Cutchin, Katie LCSW 221
CVS Pharmacy 124
Cypress Care Center And Rehab 642
Cyprien, Claire Marie MD 281
Cyrus Diagnostic Imaging 577

D

Daboin Arevalo, Ruben G DDS 353
Daccache, Danny K DMD 106
Dadaciu, Cornelia DMD 169
Dahal, Kumud MD 242
Dahman, Marah DDS 169
Dalton Ayoung, Joanna MD 554
Damask, Cecelia C DO 280
Dammad, Tarek MD 292
Daneshvar, Farshid MD 244
D'angelo, Michael MD 314
Daniel, Jonathan A DMD 493
Danna, Penny A MD 263
Dantuluri, Srinivas DO 132
Dao, Nadia MD 185
Daouk, Ayman Ahmad MD 278
Dara, Suvarchala Devi MD 201
Darakshan, Naveen MD 191
Das, Chandranath L MD 58
Das, Renu MD 470
Dasilva, Marcelo MD 313
Dasouki, Majed J MD 65
Davenport, William C MD 278

David, Hazel Ann M MD 180
David, Margarita N MD 220
David, William MD 535
Davidiuk, Andrew MD 314
Davila Rolon, Brendalis MD 628
Davila, Miguel A MD 431
Davila, Virgil A MD 263
Davis, Benjamin DO 263
Davis, Robert MD 313
Dawson II, Daniel MD 271
De Armas, Veronica A DMD 406
De Jesus Kalil, Juan A MD 47
De Jesus Kalil, Juan MD 130
De Jongh-Beyer, Mariana MD 67
De La Fuente, Sebastian MD 312
De La Riva, Michelle E. MD 191
De La Torre, Carlos DDS 493
De Leon, Hector M MD 84
De Los Reyes, Angel M DC 214
De Los Santos, Juan Carlos MD 130
De Orduna, Carlos L MD 191
Deal, Joshua DC 214
Deangelis, Nathan C DO 570
Debeche-Adams, Teresa MD 222
Debnath, Indranil MD 280
Deboer, Kevin D DO 292
Dedicated Senior Medical Center 426
Dedicated Senior Medical Center-
Hiawassee Road 426
Dedicated Senior Medical Center- Orange
Blossom Trail 426
Dedicated Senior Medical Center- Winter
Park 426
Deen, Ryan MD 288
Defreese, Craig N MD 554
Deib, Gerard MD 552
Deiorio, Anthony V Jr MD 89
Dejesus, Edwin MD 242
Dejesus, Samuel MD 222
Del Carmen Lopez, Viviana OD 273
Del Rosario Mesa, Carlos MD 431
Del Valle, Jorge J DMD 412
Delafontaine, Jeanluc MD 476
Delaney Park Health And Rehab Cente 336
Delaune, Rex MD 526
Deleon, Maria MD 180
Delgado Perez, Shalimar J MD 180
Delgado Pons, Seidy I MD 431
Delgado, Lazaro L MD 456
Delgado, Sergio M MD 180
Deluca, Jason MD 82
Demetree, David DC 539
Dempsey, Angela MD 271
Denardis, Michael R DO 263
Dersch, Mark W MD 159
Desai, Chandani J DDS 106
Desai, Kalpana P MD 44
Desai, Karan MD 307
Desai, Sunil S MD 226
Desai, Uday MD 251
Desamour, Junias MD 191
Deshmukh, Parikshit MD 637
Deshmukh, Pratima MD 530
Dessify, Brian J DO 308
Deven, Ulhas T MD 132
Dewild, Charles N DMD 618
Dexter, Stephanie Klammer DMD 355
Deyoung, Adam M DO 180
Dhall, Jagdeep DMD 589
Dhananjay, Harshini MD 82
Dhand, Menaka MD 191
Dhillon, Manvir MD 288
Dhingra, Neelu MD 255
Diagnostic Outpatient Centers Inc 96
Dialysis Care Center Leesburg LLC 95
Diamond, David A MD 86
Diamond, David MD 297
Diasti, Riham K DMD 355
Diaz Morales, Keila N MD 475
Diaz Nicolas, Jomar DMD 355

Diaz, Jeerika NP 260
Diaz, Jorge O MD 64
Diaz, Jose Luis MD 85
Diaz, Tanya I MD 628
Dib, Rafik K DDS 416
Dickerson, Michael C DMD 106
Dickinson, Scott C DDS 355
Dieguez, Eladio J MD 132
Diez, Mauro E MD 240
Difronzo, Robert MD 530
Dilorenzo, Dominique MD 527
Din, Salah Ud MD 201
Diplomat (specialty Pharmacy) 123
Direct Care Pharmacy, LLC 523
Directrx (specialty Pharmacy) 123
Diroche Ortiz, Miguelina MD 47
Dispatch Health Florida Inc 147
Divine Pharmacy 647
Divine Therapy & Wellness LLC 164
Dixit, Alka D DDS 590
Dixon, Bruce DO 281
Dixon, Christopher MD 71
Dixon, Raymond D DMD 106
DO Lago, Rodrigo M MD 201
Dobkin, Stephen F MD 314
Dobson, Brittany MD 280
Doherty, Nicole DMD 106
Domack, Aaron M MD 562
Domenech, Nicole A MD 185
Dominguez Robles, Dayana MD 185
Dominguez, Cristina C DMD 106
Dorsey, Nicholas MD 128
Doshi, Daven MD 142
Doshi, Ketan D MD 72
Douglass-Barnes, Ashlyn E MSW 221
Dovec, Elizabeth A MD 308
Downtown Orlando YMCA 426
Downtown Surgery Ctr 320
Dphscripts 421
Dr P Phillips Hospital 196
Dr Phillips Specialty Pharmacy 421
Dr. P. Phillips YMCA Family Center 426
Dr. Phillips Specialty Pharmacy 421
Drahos, Shane MD 306
Drake, Jeremy MD 223
Dresen, William F MD 137
Dreyer, Paul T MD 251
Dru, Alexander B MD 253
Dstteffano, Daniel D MD 47
Du, Jessica DDS 591
Dublin, Brian K MD 201
Dubovan, Bianca MD 180
Duggal, Chandresh MD 58
Dumois, Richard A MD 232
Dumois, Richard MD 232
Duncan, Trisha A MD 180
Dunn, William MD 558
Dunne, Tony MD 157
Dunnellon Discount Drugs 176
Duque, Alexander D DDS 356
Duran, Aurelio MD 202
Durkan, Marcia A DMD 356
Dvorak, Tomas MD 86
Dyer, Keisha MD 263

E

Eagle, Donald T MD 44
Earl, Joshua Adam MD 315
Earnhardt, Charles E DMD 119
East Orange Community Center 426
Ebenezer Clinical Pharmacy 523
Ebi LLC 95
Ebneshahidi, Hamidreza MD 47
Echavarria, Fabio MD 50
Echavez-Arroyo, Maria MD 191
Echeverry, German MD 65
Echeverry, Victoria E LCSW 540
Eck Jr, Charles R MD 630
Ecklind, Jerrold R MD 628
Edgepark Medical Supplies 95
Eduardo, Jose F DDS 169

Edwards, Troy K MD 315
Edwards-Miller, Myriam A MD 132
Einhorn, Arnold M MD 58
Eisenbrown, Jeanne MD 315
Ekici, Sedat T MD 232
El Haitami, Carly M DMD 357
El Jabali, Hamed C DDS 494
El-Arousy, Hazem MD 317
Eldayrie, George E MD 306
Elden, Andrew MD 233
Eliana M C Sobral Ma 306
Elijah, David MD 450
Elliott, Tirzah DMD 106
Ello, Florencio V MD 185
Elmohd, Tarik DMD 412
Elmore, Jonathan C DDS 357
Elms, Luke M MD 308
Elston, Jeffrey J MD 305
Elton, Donald R MD 293
Elyaman, Yousef MD 132
Emery Medical Solutions Inc 331
Emmer, Julie Ann LCSW 221
Emtage, Justin MD 315
Encarnacion, Dionardo MD 448
Encompass Health Rehabilitation Hospital Of Altamonte Springs 574
Encompass Health Rehabilitation Hospital Of Ocala 162
Encompass Health Rehabilitation Of Clermont 94
Endo Surgical Center Of Kissimmee Pllc 479
Endosurg Outpatient Center LLC 94
Endo-Surgical Center Of Florida 320
Enriquez, Albert J MD 67
Enyart, Thomas DO 241
Enyart, Thomas P DO 263
Eos Fitness - Orlando: Hiawassee Rd/Clarcona Rd 427
Epiphany Lutheran Church 626
Erwin, Anja M DMD 357
Escalon, Juan C MD 313
Espinal, Carol M MD 180
Espinet Kusnier, Elaine DMD 357
Espinet, Luis A DMD 357
Espinoza, Anthony DO 128
Esplanade At Highland Ranch 127
Esporta Fitness - Altamonte Springs - Montgomery 626
Esporta Fitness - Conway - Michigan 427
Esporta Fitness - Hunters Creek 427
Esporta Fitness - Kissimmee 525
Esporta Fitness - Kissimmee - Osceola Pkwy 525
Esporta Fitness - Lake Mary 626
Esporta Fitness - Longwood 626
Esporta Fitness - Orlando - Goldenrod Rd At 427
Esporta Fitness - Orlando - Goldenrod Rd. 427
Esporta Fitness - Sanford 626
Esporta Fitness - Winter Park - State Rd. 626
Estanol, Maria Victoria MD 449
Estes, Joshua J DMD 106
Esteva Benabe, Ivonne E DDS 495
Estevez, Jermania MD 435
Estrada, Luis A DDS 106
Estrada, Manuel A DDS 358
Estrada, Napoleon N MD 475
Estrella, Jose L MD 185
Etemadnia, Amir H MD 50
Ethier, David MD 152
Eubanks Jr, William D MD 308
Eubanks, Stephen MD 66
Evans, Melia MD 180
Evans, Rory A MD 278
Expedien Pharmacy (specialty Pharmacy) 123
Express Care Of Belleview 167
Express Care Of Leesburg 101
Extra Care City Pharmacy 624
Eye, Rita MD 263
E-Z Healthmart Pharmacy 624

F

Factor One Source 123
Fadhli, Omar A MD 467
Fadhli, Zaid A MD 477
Fagan, Amanda DO 180
Fahey, Francis MD 202
Fajardo, Rebeca MD 132
Fajardo, Thao M DMD 106
Falcon Sleep And Neurodiagnostics 337
Faldu, Mihir MD 530
Falestiny, Magdy N MD 85
Families First Of Florida LLC 163
Family Pharmacy LLC 624
Familycare Discount Pharmacy 421
Fanfan, Benet NP 260
Farag, Michael DMD 358
Farber, Stuart R MD 457
Fareeduddin, Rizwana MD 146
Farooq, Imran S MD 70
Farrell, Dion D MD 180
Farwick, Eileen F MD 263
Fatemi, Zia MD 530
Faup, Jack G MD 263
Fazeli, Amir H MD 263
Febres, Roger MD 455
Fein, Jeffrey S MD 450
Feinberg, Eric B MD 149
Feiner, Steven D DO 233
Feiner, Steven MD 233
Feldman, Robert L MD 145
Feliberti, Nidia LCSW 221
Feliciano Hall, Liza M DMD 107
Feliciano Montalvo, Yanira MD 47
Feliciano Ramos, Brimarie MD 431
Fellars, David M DDS 358
Feng, Connie C L DMD 107
Fenn, Tara M DMD 358
Ferber, Laurence R MD 157
Ferbinteanu, Nadine M DDS 107
Ferenczy, Joshua MD 157
Fernandez Perez, Barbara DMD 359
Fernandez Perez, Silvia MD 67
Fernandez Vazquez, Milagros MD 638
Fernandez, Juan MD 431
Fernandez, Veronica C MD 130
Fernandez-Silva, Jorge A MD 281
Fernando, Nilusha Tania DO 281
Ferrara, Allison MD 436
Ferrara, Andrea MD 223
Ferrara, Marco MD 223
Ferrari, Fabio MD 263
Ferreira, Stephanie M DDS 107
Ferrer Capiro, Tomas MD 180
Ferrer, Albert DC 63
Ferris, Anthony OD 465
Ferro, Frank Eugene DO 633
Feuer, Kenneth MD 233
Feuer, Kenneth R MD 233
Fialho, Andrea Bessa Campelo B MD 233
Fiallo Coronado, Ingrid T MD 530
Fidy, Ramez DMD 107
Field, Melvin MD 253
Figaro, Mark A DDS 360
Figueroa, Veronica D MD 458
Fike, Jamee J DC 215
Filart, Roland A MD 64
Filutowski Eye Institute PA DBA Lake Mary Surgical Center 574
Filutowski, Konrad MD 271
Finol-Hernandez, Adrian J MD 90
First Choice Pharmacy & Compounding Center 421
Fischer, Jeffrey B MD 477
Fischer, Wade MD 572
Fishberg, Alexander MD 180
Fisher, Caleb J DC 445
Fisher, Patrick W DO 440
Fissha, Mulugeta MD 535
Fitness Cf - Clermont 127
Fitness Cf - Mount Dora 127

Fitness Cf - Orlando 427
Fitness Cf - South Clermont 127
Fitness Cf - St. Cloud 525
Fitness Xperts 626
Flanagan, Edwin DO 67
Flanagan, Thomas OD 78
Fleischmann, Arnold W MD 191
Fleites, Rafael A MD 68
Fletcher, Amanda MD 255
Fletcher, Anita M MD 256
Flink, Herman M MD 86
Flores Guervara, Jose MD 150
Florida Dialysis Center Of Celebration 481
Florida Dialysis Center Of Orlando LLC 324
Florida Sleep Solutions Inc 167
Florida United Methochildrens 480
Florin, Jorge L MD 89
Flud, Jacqueline K MD 77
Fmc Dialysis Services Winter Park 324
Fmc Dialysis Svcs West 324
Foot & Ankle Associates Of Florida - Altamonte Spr 625
Foot & Ankle Associates Of Florida - Kissimmee 524
Foot & Ankle Associates Of Florida - Sand Lake 424
Foot & Ankle Associates Of Florida - Tavares 125
Forbes, Alan R MD 568
Foreman, Kathleen E DMD 107
Foreman, Paul MD 253
Formula Pharmacy 422
Forouzannia, Afshin MD 86
Fort Mellon Park 626
Fortich, Karol MD 191
Foster, Bradley MD 271
Foster, Bryan MD 313
Fountain Pharmacy 624
Fountain, Michael Warren DO 91
Four Corners Pharmacy 125
Fox, Jarod MD 69
Fox, Maynard J DDS 169
Fox, Michael MD 263
Fraifeld, Moises MD 70
Franceschi, Alejandro MD 244
Francis, Jawad E MD 549
Franco, Arielle MD 264
Franco, Cynthia OD 151
Franco, Noris MD 180
Frank Deluca YMCA 178
Frank, Catherine A MD 180
Fraser, Louchlyn OD 465
Frazier, Rosita MD 543
Frederiks, Claudine Noelle MD 132
Freedom Pointe Health Center 101
Freeland, Michael B MD 308
Freeman, Jacob L MD 148
Freeman, Michael J DMD 593
Fresenius Care North Orlando 576
Fresenius Kidney Care Casselberry 576
Fresenius Kidney Care Clermont West 95
Fresenius Kidney Care Lady Lake 96
Fresenius Kidney Care Of Ocala 163
Fresenius Kidney Care Orlando 576
Fresenius Kidney Care South Orlando 324
Fresenius Kidney Care Winter Garden 324
Fresenius Medical Care Clermont East 96
Fresenius Medical Care Four Corners, LLC ... 96
Frey, Marcus DPM 154
Frey, Stephanie DPM 154
Friends Of Children And Families 322
Friendswood Health Mart 123
Ft McCoy Pharmacy 176
Fuchs, Anna DO 554
Fuentes, Delfin J MD 191
Fukushima, Naoko DDS 360
Fuller, Myron E MD 180
Fullerton, Patrick J DO 181
Fullerton, Patrick J MD 44
Funaro, Sarah DMD 107

Furdock, Janean LCSW 65
Fynn, Theresa A MD 448

G

Gabaldon, Abner J MD 431
Gabor, Elena M MD 530
Gabriel, Nehme MD 68
Gadalean, Florin MD 251
Gaddipati, Kalyani MD 543
Gaddy, Grover C DMD 107
Galante, Alexander MD 315
Galante, Daniel DO 223
Gallagher, Joseph MD 223
Gallagher, Joseph T MD 223
Gallinaro, Robert N MD 157
Gammenthaler, Sammy A MD 58
Gandam Venkata, Himabindu MD 562
Gandara, Luis MD 307
Gandhi, Ravi H MD 253
Gandhi, Rekha MD 256
Gankin, Mikhail M DMD 407
Gao, Jerry DMD 108
Garces, Patrycja DO 128
Garcia Fresneda, Luis A MD 529
Garcia Rivera, Leslie MD 185
Garcia, Alejandro MD 157
Garcia, Angel DC 539
Garcia, Angela R DDS 594
Garcia, Daniel A DMD 416
Garcia, Erik J DDS 170
Garcia, Hector L MD 58
Garcia, Hermes MD 254
Garcia, Jessica M DMD 362
Garcia, Joel A MD 202
Garcia, Joel R MD 58
Garcia, Luis I MD 58
Garcia, Maritza DDS 362
Garcia, Ronald MD 70
Garcia, Ruel MD 293
Garcia, Yalieski MD 628
Garcia-Fraga, Marina MD 432
Garcia-Henriquez, Norberto MD 223
Garelik, Lauren DO 283
Garemore Jr, James V DC 140
Garg, Ankur MD 256
Garland, Dianne T DMD 362
Garlington, Wendy M MD 144
Garrido Rosa, Guillermo MD 226
Gastro Health Pl 320
Gaudier, Jose MD 149
Gaugham, Colleen B MD 476
Gause, Elizabeth K DMD 170
Gaya, William MD 149
Gayle, Arlene A MD 248
Gaztambide Rodriguez, Herman MD 85
Geffen, Joseph B DO 191
Geffen, Joseph B MD 50
Geigel, Edgar J MD 567
Gelber, Zachary C DDS 362
Gelikman, Grigory MD 66
Genoa Healthcare 123
Genoa Healthcare LLC 126
Genoa Healthcare, LLC 126
Gentry Health 123
George, Clara DMD 362
George, Garth MD 68
George, Sarah MD 241
George, Simi MD 455
George, Susan T DDS 594
Georgostathis, Dimitrios MD 543
Gerboc, Jason L DO 91
Germain, Eldere MD 130
German, Igor DMD 170
German, Julia DDS 170
Germann, Ryan J DMD 407
Ghaly, Benjamin H DMD 108
Ghaly, Maged T MD 50
Gheith, Luma DDS 363
Ghnaim, Shada DMD 363
Ghulldu, Harbinder S MD 192
Ghumman, Muhammad MD 547

Gibbons II, Bobby L MD 309
Gibby, Britney DO 264
Gibilaro, Jenna M MD 293
Gibson, Robert MD 58
Giday, Samuel Abraham MD 233
Gielow, Anthony DO 226
Gielow, Jessica DO 309
Gierut, Lukasz DO 429
Gies, Jeremy R DMD 120
Gilbert, Karina V DDS 170
Gill, Manpreet K MD 527
Gill, Patrick MD 192
Gillan, Jere S DMD 108
Ginger Pharmacy 422
Gireesh, Dharmaraj Gireesh MD 256
Giron Cerrato, Maria G DMD 407
Giron, Jose A MD 242
Gitte, Sara I MD 630
Gittess, Robert A DDS 616
Gittings, Carrie A MD 429
Giusti, Vincent F MD 282
Glass, Robyn OD 274
Glasser, Jay OD 78
Glick, Michael A MD 50
Glover, Danielle LCSW 221
Gnecco, Cielo MD 458
Go, Eugene MD 293
Go, Jean MD 293
Gobrial, George MD 203
Goddard, Daniel G MD 181
Godoy, Michael A DMD 364
Godwin, Jenna D DMD 120
Goel, Naveen MD 251
Goel, Satish R MD 58
Gogineni, Anil K MD 155
Golden Triangle YMCA Family Center 127
Goldenrod Pharmacy 422
Gold's Gym Ocala 178
Goldschein, Harry J DDS 364
Goldstein, Keith DPM 286
Goldstein, Stacey P OD 78
Golkar, Farhaad C MD 89
Goltser, Yevgeniya DO 233
Gomez Dorati, Nicole MD 233
Gomez, Jorge MD 530
Gonugunta, Vivekananda MD 254
Gonzales-Portillo, Fernando MD 256
Gonzalez Campbell, Gusev MD 181
Gonzalez Diaz, Ernesto DDS 595
Gonzalez Ochoa, Fanny N MD 192
Gonzalez Rios, Angel MD 264
Gonzalez Rios, Gisell MD 229
Gonzalez Rosario, Isadora Zaira DDS 364
Gonzalez, Alberto MD 161
Gonzalez, Armando DPM 152
Gonzalez, Caridad MD 432
Gonzalez, Jaime MD 50
Gonzalez, Javier M MD 58
Gonzalez, Joel MD 432
Gonzalez, Kelly Y DMD 595
Gonzalez, Miguel E MD 50
Gonzalez, Patricia C DMD 108
Gonzalez, Reinier T DDS 364
Gonzalez, Vimayla MD 50
Gonzalez-Matos, Claudia Beatrice MD 130
Gonzalez-Mendoza, Mariel MD 44
Gonzalez-Valles, Alexis R MD 432
Good Homes Pharmacy Llc. 422
Goodman, David MD 264
Goodwin, Aaron M DMD 170
Gopalakrishnan, Anita MD 85
Gordon, Alan MD 239
Gordon, Carole L MD 91
Gordon, Toni Anne T DMD 108
Gordon, Vernon L DDS 170
Gosalia, Ashil J MD 233
Gossain, Maneesh MD 298
Goszkowski, James MD 132
Gottschalk, Kathryn DO 264
Gowani, Saqib MD 441

Gowani, Sherali H MD 203
Gowani, Yasmeen S MD 293
Goyal, Deepinder MD 233
Grablin, Patrick MD 80
Grace Surgery Center LLC 162
Graham, Ben OD 78
Graham, Gary R MD 568
Graham, Michael MD 271
Graham-Lapp, Shellie MD 527
Grainger, Christopher Joel MD 128
Grajales, Olga MD 128
Gray, Daniel DDS 365
Gray, Megan L MD 264
Grayson, Charles W DO 153
Green, Lavictoria L DMD 365
Greenberg, Adam DMD 365
Greenberg, Andrew W DDS 108
Greenberg, Martin P DMD 366
Greenstein, Daniel J DDS 170
Greenwood Pharmacy 624
Greves, Christine MD 264
Greves, Cole MD 71
Griffee, Justin P DMD 108
Griffin, Reginald L MD 157
Griggs, Adam L MD 471
Grisales Cano, Paula A DDS 366
Grossman, Gary DC 215
Groveland Pharmacy 125
Grubbs, David A OD 274
Guadagni, Elizabeth M C DMD 121
Guardian Care Nursing & Rehab Center 336
Guardian Pharmacy Of Orlando, LLC 424
Guarnieri, Sam J DMD 644
Guergues, Youssef MD 562
Guerrero Santana, Soila MD 432
Guerrero, Carlos MD 256
Guerrero, Luis A DMD 366
Guerrero, Luis A MD 283
Guerrero, Patricia A MD 219
Guerrier, Guerson B MD 181
Guguchev, Pavel Atanassov MD 64
Gui, Junhong MD 203
Guia, Yoany MD 128
Guidewell Emergency Medicine Doctors LLC 337
Guiterrez Del Arroyo, Marisel MD 185
Gulati, Yukti DDS 108
Gulyayeva, Nataliya MD 288
Gummadi, Siva S MD 58
Gunasekera, Lushantha S MD 203
Gupta, Anita MD 527
Gupta, Mohit M MD 59
Gupta, Radhika MD 530
Gupta, Ravi P MD 50
Gupta, Vishal MD 543
Gurgen, Johnny DO 66
Guru, Samir DO 80
Gutierrez Holguin, Jose Dionisio MD 531
Gutierrez, Amparo MD 256
Gutierrez, Enrique G MD 429
Gutierrez, Gil F MD 630
Gutierrez, Juan C MD 157
Guzman Burgos, Maria G MD 432
Guzman, Angela MD 554
Guzzi, Louis MD 226
Gyang, Anthony Nyarko MD 240

H

Haas, Deborah OD 151
Hachen, Stephanie MD 282
Hafeez, Sajid MD 288
Haffield, Stephanie LCSW 65
Hagiwara, Mei AP 198
Haim, Yitzhak Daniel MD 293
Halili, Daniel MD 473
Halili, Francisco R MD 475
Hall, David E DDS 121
Hamarnah, Russell DMD 366
Hameed, Nida MD 453
Hamilton, Brian DDS 121
Hamilton, Christopher OD 274
Hamilton, Jacqueline E MD 315

Han, Maohao MD 89
Hancock, David J DPM 286
Handy, Kayla Dawn MD 256
Handy, Natasha OD 78
Hanflink, Nathan J MD 82
Hanger Prosthetics & Orthotics 99
Hanger Prosthetics & Orthotics East 333
Hanley, Michelle C OD 78
Hanlon, Emily OD 78
Hanna, Janel DMD 108
Hannna, Michael MD 318
Hanubal, Shivakumar S MD 75
Haq, Mahmudul MD 635
Harbor Chase Orlando 427
Harding, Alexander MD 282
Hardowar, Latchman MD 429
Hargreaves, Benjamin J PHD 85
Haridas, Abilash MD 254
Harmon, Rhonda MD 309
Harmony Pharmacy 524
Harrell, Thomas MD 157
Harrington, Dale C DO 280
Harris, Anna M DO 432
Harris, Christine LCSW 65
Harris, Kemoy MD 75
Harris, Kendra MD 298
Harrison, James P DDS 366
Harrison, Sarah G MD 264
Harrisons Pharmacy 422
Hart, Hugo V MD 638
Hartman, Cory J MD 254
Harvey, Mark E MD 87
Hasan, Farah DMD 108
Hasona, Adnan DMD 366
Hassan, Syed MD 531
Hassanein, Hatem MD 248
Hassani, Bita DMD 367
Hassanzadeh, Bahareh MD 552
Hatcher, Laurie LCSW 221
Haughey, Bruce MD 467
Havens, Nancy L DDS 367
Havron III, William S MD 309
Hawes, Robert H MD 234
Hawkins, Hilary MD 181
Hawthorne Park Senior Apartments 427
Hayek, Geroges El MD 145
Hayes, John S MD 73
Hayward, Andra C DMD 109
Hazday, Marcos S MD 441
Hca Florida Lake Monroe Hospital 533
Hca Florida Ocala Hospital 135
Hca Florida Osceola Hospital 438
Hca Florida Poinciana Hospital 438
Hca Florida West Marion Hospital, A Part
Of Hca Florida Ocala Hospital 135
Health Central Park 336
Health Plus Pharmacy 125
Healthcare And Rehab Center Of Sanford 577
Healthpromote Pharmacy 422
Healthwell Pharmacy 176
Healthyrx 422
Healy, Nicholas DC 215
Heard Jr, Charles W MD 278
Hearusa Inc 56
Hellinger, Frank R MD 259
Helmick, Emily DO 309
Helmrick Blossom, Jessin MD 142
Henderson, Daniel J PHD 141
Henderson, Loretta V DPM 469
Hendrickson, Michael E PHD 290
Henry, Carlianette B DMD 499
Henry, Danielle MD 312
Henry, Noel OD 151
Henry, Roseanne MD 265
Hernandez Abreu, Luis DMD 367
Hernandez Munoz, Ana C DMD 367
Hernandez Rodriguez, Luis MD 185
Hernandez Santana, Dilcia I MD 186
Hernandez Volquez, Luis M DMD 109
Hernandez, Brunilda APRN 260

Hernandez, Giovanni MD 436
Hernandez, Hector Marti MD 186
Hernandez, Humberto MD 50
Hernandez, Jorge L MD 293
Hernandez, Madeline OD 78
Hernandez, Nildamarys MD 432
Hernandez, Santos Garcia MD 130
Hernandez, Vinicio MD 248
Hernandez-Alonso, Norali MD 186
Hernandez-Saavedra, Yazahira MD 186
Herrera Albornoz, Oscarina MD 192
Herrera Rosales, Dayamis DMD 499
Herrera, Christina MD 71
Herrera, Emma MD 529
Herrera, Luis MD 203
Herrera, Victor M MD 242
Hersperger, Stephen MD 226
Herzbrun, Lewis J MD 84
Hicks, Bryan C MD 142
Hidalgo, Janet OD 78
Hidalgo, Michelle MD 282
Hilal, Raouf E MD 234
Hilario, Rosanna E DDS 499
Hill, David MD 150
Hill, Dustin R MD 59
Hiller, Spencer C MD 315
Hillin, Cody MD 278
Hincapie Echeverri, Jacobo MD 248
Hinestrosa, Federico MD 242
Hingwe, Ameet S MD 242
Hirschl, Robert A MD 254
Hispanic Family Counseling Inc 95
Hite-Bocchino, Pamela DMD 170
Hizkil, Muhammad A MD 436
Hizkil, Muhammad MD 436
Ho, Deborah LCSW 65
Ho, Thanh OD 151
Hoang, Uy MD 181
Hoddinott, Kevin M MD 157
Hodge, Charles W MD 87
Hoffman, Daniel MD 91
Hoffmann, Francis C DDS 597
Hoffmeister, William E DC 215
Holasek, Maureen MD 87
Holderby, Mari S OD 275
Holloway, Robert MD 239
Honegger, Robert MD 132
Hong Hsu, Stephen I MD 132
Hong, Hetty DMD 367
Hong, Kum AP 534
Hornberger, Boyce MD 198
Horovitz, Scott B DDS 367
Horta Velazquez, Adline M MD 186
Hossain, Mohammed A MD 73
Houston III, Samuel K MD 77
Hsia, Tain Yen MD 313
Hsu, Judy C DDS 499
Hsu, Vincent MD 243
Hudanich, Ronald V DO 561
Huether, William MD 570
Huffman, Jacb Logan DPM 286
Hughes, Scott Matthew DO 91
Huhn, John F MD 280
Huhn, Wendy C MD 229
Humphrey, Rachel G MD 72
Hung Keung, Robert MD 181
Hunt, David W DO 128
Hunter, Mary E DDS 367
Hunter, Randolph G MD 91
Hunters Creek Dialysis 324
Huq, Mohammed Nasirul MD 132
Hurairah, Abu MD 234
Hurt, John MD 70
Hurtado Gomez, Gabriel Alexander MD 243
Husain, Sayed M MD 251
Hussain, Aamir MD 87
Hussain, Ammar MD 256
Hussain, Diana MD 283
Hussain, Hafiz MD 536
Hussain, Shama MD 198

Hussaini, Adnan S MD 280
Huynh, Bao L MD 73
Hwang, Catherine S MD 87
Hwang, Roy MD 254
Hyman, Kerry OD 78

I

Ibrahim, Ahmed DMD 367
Ibrahim, Bassem MD 73
Ibrahim, Ramy MD 51
Ice, Shirley Ann MD 44
Idoko Forrester, Omeche J MD 181
Idris, Ahmad MD 234
Ierardi, Ralph MD 478
Ikeler, George R MD 44
Ilagan, Marlon MD 234
Imbert, Segundo A MD 288
Imfeld, Matthew D MD 84
Impower Inc 575
Improving Healthcare Providers Con 322
Ims Pharmacy 177
Inamdar, Vatsal MD 59
Inayat, Irteza MD 234
Infinity Fitness And Medi Spa 127
Ingham, Richard OD 151
Innovative Therapies Group Inc 67
Insight Behavioralhealth Special 480
Integrated Home Care Services Inc 96
Iravani, Mina F DMD 367
Irizarry Quiles, Teresa MD 181
Isbell Jr, Euclid A MD 54
Isbet Lara, Yanira MD 44
Iskandar, Alaa G MD 85
Island Doctors 525
Island Lake Center 581
Isler, Aaron E DDS 408
Ismail, Esaam E OD 78
Israel-Gaines, Lindsay MD 288
Israr, Farhan DO 450
Ives Jr, John M MD 265
Izquierdo, Ernesto L MD 529
Izquierdo, Luis G MD 280

J

J. Douglas Williams YMCA 626
Jack & Lee Rosen Jewish Community Center 427
Jackson, Amy M MD 181
Jackson, Kristin M MD 230
Jacob, Felicia MD 51
Jacob, Jose MD 59
Jacob, Sindhu Sony MD 229
Jacobs, Elizabeth MD 278
Jacobs-Alvarez, Fredevinda MD 288
Jacoby, Leonard OD 78
Jacome, Alfredo L MD 149
Jaffe, Joshua L DDS 367
Jagalur, Thumati G MD 630
Jago, Kelly K MD 150
Jain, Deepanshu MD 235
Jain, Mohit MD 527
Jainandan, Kenneth R DMD 368
Jaishankar, Vidhyalakshmi MD 288
Jalloul, Ahmad S MD 85
Jamasi, Nilofar DMD 368
Janga, Deepthi DDS 499
Jani, Nihar MD 251
Janmeja, Milan MD 192
Jaramillo, Luis Alejandro MD 285
Jaraplasan, Romy N DMD 597
Javaid, Aamir MD 454
Jayaraj, Mahendran MD 235
Jean, Samuel MD 531
Jean-Charles, Gutteridge MD 192
Jenkins, John MD 254
Jerath, Nivedita MD 257
Jergins, Michael B DDS 109
Jerome, Stephanie PHD 220
Jeroudi, Abdallah MD 77
Jester, Grant MD 248
Jetton, Timothy MD 44
Jimenez Almonte, Jose MD 561
Jimenez Perez, Yordan MD 192

Jimenez, Eric A DMD 416
Jimenez, Jose R MD 186
Jimenez, Rafael MD 441
Jiron Jr, Jose L MD 153
Jiwani, Ali Z MD 294
Jo, Paul D MD 159
Jodicke, Cristiano D MD 265
Johannessen, Karl OD 151
John, Jennifer DO 181
Johnson Jr, Jesse W MD 531
Johnson, Christopher DO 89
Johnson, Christopher T DMD 121
Johnson, Mark DO 436
Johnson, Michele MD 265
Johnson, Thomas MD 54
Johnson, Travis DPM 286
Johnson-Markve, Benjamin PSYD 221
Johnston, Matthew MD 204
Jones, Christopher I MD 65
Jones, Nathan DMD 368
Jooby, John MD 204
Jorge, Vanessa MD 531
Jorro, Zoila E DO 181
Jose, Dany DMD 109
Jose, Sheena M MD 243
Joseph, Augustine V MD 257
Joseph, Rathi DO 562
Joseykay Pharmacy 523
Joshi, Udit MD 204
Jospeh, Arun MD 563
Jourdan Figueroa, Luis MD 432
Jueng, Paul MD 45
Juliao, Carl E DMD 109
Juma, Zahid DDS 368
Jungermann, Gretchen B DMD 408
Juricic, Marilyn L MD 45
Justiniano Ayala, Julissa DDS 368

K

Kaba, Drahmane MD 563
Kachru, Sumyra MD 235
Kadkhodayan, Kambiz MD 235
Kaghazchi, Kasra DPM 287
Kahila, Roua MD 257
Kahky, Michael P MD 90
Kakkar, Sunil MD 204
Kalakota, Madhusudana R MD 441
Kalaveshi, Lorenc DO 235
Kaleem, Mohammad MD 145
Kalia, Rajan MD 82
Kalsow, Oleg E DMD 412
Kalva, Sudha MD 181
Kamal, Ahmad MD 132
Kamel, Shereif MD 448
Kamme, Ahmad MD 204
Kan, Elena V DDS 517
Kandru, Veerendra N MD 132
Kandula, Shravan MD 87
Kang, Myeong W MD 133
Kann, Taylor C DO 305
Kannam, Hari C MD 635
Kantounis, Louis J MD 59
Kantwill, Richard G DDS 644
Kapoor, Sunil MD 204
Karacheban, Erikson G DMD 109
Karaman, Gunce MD 283
Karas, Joshua R MD 309
Karas, Tomer Z MD 313
Karavadia, Nidhi MD 128
Karavadia, Saumilkumar S MD 159
Karbasi, Kiana DPM 287
Karen, Andrew D MD 75
Karkal, Shivanand S MD 204
Karunakara, Raj G MD 141
Karuppiah, Saravanan MD 73
Kashi, Maryam MD 235
Kashlak, Maria A DMD 368
Kasi, Vijaykumar S MD 59
Kasper, Bradley DO 554
Kata, Edward J MD 315
Kathrotiya, Puja MD 142

Katta, Sarah DO 248
Katta, Thomas J MD 248
Kattan, Halide MD 192
Katukuri, Vinay K MD 451
Katz, Barry R MD 543
Katz, Ela G DMD 368
Kaushal, Shalesh MD 77
Kaveti, Punita MD 59
Kayaleh, Omar MD 248
Keeler, Christopher DO 89
Keeler, Leila DO 75
Keen Ramirez, Ashley L DDS 109
Kekenak, Mirta MSW 540
Keller, Andrew MD 87
Kelly, Brian D DO 205
Kelly, Justin MD 65
Kemp, Kamy MD 309
Kendrick, James MD 239
Kerina, Jeffrey M MD 80
Kershner, Jesse OD 151
Ketheeswaran, Bhavani MD 133
Keystone Rehabilitation Health Center 485
Khadka, Saroj MD 536
Khaled, Samer K MD 248
Khaled, Yasser MD 248
Khan, Adnan MD 192
Khan, Anwar A MD 133
Khan, Jaseem MD 192
Khan, Junaid DC 445
Khan, Mohammad MD 436
Khan, Muhammad A MD 133
Khan, Muhammad MD 436
Khan, Omair DMD 597
Khan, Rizwan DO 73
Khan, Saira MD 186
Khan, Umair DO 192
Khan, Vajih M MD 531
Khanna, Ashley MD 51
Khanna, Dinesh MD 51
Khanna, Mukul K MD 536
Khanna, Trisha MD 66
Kharod, Shivam M MD 87
Kieran, Owen DO 89
Kieran, Owen MD 309
Kiernan, Loyd L DMD 109
Kilowski, Karolina A DO 239
Kilstein, Seymour DO 316
Kim, Chin MD 244
Kim, June MD 294
Kim, Lance Y DO 149
Kim, Nathan DMD 109
Kim, Thomas Y MD 205
Kinaan, Mustafa MD 448
Kinaga, Jennifer L MD 59
Kinder Konsulting & Parents Too Inc 95
Kindred Hospital - Ocala 164
Kinesist LLC 329
King, Charles T MD 160
King, Edward D MD 160
King's Health And Fitness 178
Kirindongo, Edu Anthony MD 527
Kirschenbaum, Robert T DPM 564
Kirtane, Prafulla MD 543
Kirtane, Shirish MD 567
Kissane, Ryan MD 181
Kissimmee Dialysis 324
Kissimmee Endoscopy Center 479
Kissimmee Home Training 481
Kissimmee Pharmacy Sedanos 523
Kissimmee Surgery Center 479
Klein, Richard D MD 285
Kluth, Cameron MD 281
Knipe, Ronald C MD 227
Knittel, Jeffrey R DDS 121
Knowlton, Jennifer M DMD 369
Kodali, Visali MD 59
Kodumuri, Vamsi K MD 244
Kogon, Brian E MD 313
Kohli, Nagesh MD 155
Kohn, Rachel MSW 221

Koka, Vijaya N MD 59
Kola, Moin MD 235
Kollas, Chad MD 282
Kolli, Swathy MD 59
Kollu, Vidya MD 144
Konda, Subbareddy MD 90
Koneru, Jayanth MD 138
Koneru, Sunil MD 470
Koneru, Sushma MD 59
Koren, Daniel L DMD 109
Korenblit, Jason MD 235
Korley, Samuel M MD 133
Koruth, Pothen C MD 531
Koslen, Roger H DDS 598
Kossak, Zenon P DDS 412
Koti, Ravi K MD 146
Kourie-Melo, Jorge M MD 251
Kovacich, Amanda MD 294
Kovalchuk, Oleksandr I MD 147
Kowalski, Michael AP 534
Kramer, Barry L MD 205
Krasnov, Rostislav DDS 598
Krishna, Rama MD 633
Kroger Specialty Pharmacy 123
Kudish, Bela MD 230
Kuhn, David B MD 133
Kumar, Keertini MD 133
Kumar, Mukesh MD 206
Kumar, Sivapriya MD 527
Kumar, Sonali S MD 51
Kumar, Sunil MD 219
Kumar, Thimmiah MD 143
Kumar, Vivek DO 283
Kunamneni, Prabhakara MD 70
Kunta, Gopal R MD 72
Kunz, Kevin R DDS 408
Kuriakose, Cyril T MD 251
Kuriakose, Suvy MD 181
Kwon, Samantha MD 90

L

La Fave, Kelly MD 301
LA Fitness - Colonial Drive E. 427
LA Fitness - OrLAndo Metro West 427
LA Fitness - Oviedo 626
LA Fitness - Waterford LAkes 427
LA Fitness - Windermere 427
LA Fitness - Winter Garden 427
LA Fitness - Winter Park - OrLAndo / Webster 427
Laboratory Corporation Of America 94
Ladley, Leah M DDS 122
Lady Lake Specialty Care 101
Lafave, Kelly E MD 87
Lafontant, Anne MD 432
Lagatta, Mark MD 251
Lajara, Aixa MD 181
Lake Endoscopy Center 162
Lake Front St Cloud 525
Lake Griffin East Dialysis 96
Lake Mary Dialysis 576
Lake Mary Health & Rehabilitation Center 581
Lake Mary Surgical Center 574
Lake Medical Imaging And Breast Center At The Villages LLC 96
Lake Nona YMCA Family Center 427
Lake Pharmacy 125
Lake Port Square Health Center 96
Lake Sumter Landing Pharmacy 647
Lake Surgery And Endosco 94
Lake Town Pharmacy 647
Lake, Everet A DDS 369
Lakeside Behavioral Health 575
Lakeside Behavioral Healthcare Inc 334
Lakeside Surgery Center 320
Lakewood ASC LLC 639
Lakshmana, Shruthi M DMD 518
Lakshminarayanan, Suresh MD 147
Lama, Maximo E MD 294
Lamas, Denisse C MD 221
Lammermeier, David MD 159

Lammers, Charles PHD 221
Landmann, Dwight D MD 158
Langford, Joshua R MD 278
Lanza, Salvador N MD 206
Lara, Carlos E MD 128
Larach, Sergio W MD 224
Larranaga, Jorge A MD 456
Lassalle-Nieves, Cesar A MD 281
Lateef, Syed K MD 451
Latham, Christopher W DMD 121
Latino Leadership Inc 322
Latt, Khin MD 192
Latulippe, Christie J DMD 109
Laughlin, Amy I MD 248
Laurel Manor At The Villages 639
Lavie, Jayson MD 478
Law, Robert K DO 181
Lawson, Scott D DDS 121
Layeni, Kehinde A MD 59
Layish, Daniel T MD 294
Lazo, Edward D MD 133
Le, Baoquang Sy DO 45
Le, Huy MD 192
Le, Hy T DMD 370
Learning Loft LLC 475
Leavitt, Karla MD 72
Lebeda, Ray MD 45
Ledoux, Andre C DMD 598
Lee Loy, Ingrid N DDS 370
Lee, Danielle N MD 241
Lee, Duron MD 429
Lee, Kenneth R MD 285
Lee, Kevin K MD 316
Lee, Richard J MD 301
Leesburg Community Pharmacy 125
Leesburg Dialysis Center 96
Leesburg Regional 53
Leesburg Regional Medical Center 95
Leffler, William OD 151
Lefran, Jose A MD 60
Legacy Pharmacy 422
Leger, Rosanne MD 138
Lehr, John T MD 271
Lei, Ying MD 265
Lemoine, Jason MD 316
Lenox, Don A MSW 221
Leon Concepcion, Doris MD 186
Leon Rodriguez, Emily MD 186
Leonard & Marjoire Williams Family YMCA . 427
Lepane, Charlene DO 451
Lepore, Krystina M DMD 370
Lesmes, Julio H MD 60
Lester, Donna S MD 429
Lester, Steven G MD 301
Letarte, Laurie A MD 206
Leung, Brian C MD 561
Levando, Flana OD 559
Level Four Orthotics & Prosthetics 580
Levine, Richard MD 634
Levitt, Adam B MD 318
Levitt, Adam MD 92
Levitt, David MD 192
Lew, David MD 70
Lewellyn, Brett MD 307
Lewenson, Robert OD 78
Lewis, Ben DDS 370
Lewis, Carlton MD 161
Lewis, Cortez OD 559
Lewis, Tiara R DDS 370
Liao, Mickey MD 248
Liao, Peiwen AP 54
Licht, Joseph DO 636
Licina, Zeljka DDS 598
Licitra, Carmelo M MD 243
Lief, Harrison M MD 51
Life Care Center Of Altamonte Springs 581
Life Care Center Of Ocala 167
Life Care Center Of Orlando 336
Lifestream Behavioral Center Inc 97
Lightsey, Judith MD 156

Lim, Kenneth MD 182
Lin, Anthony C MD 544
Lindquist, Justin MD 74
Link, Michael H MD 429
Lipka, Seth MD 235
Lipkin, Brad A DDS 408
List, Kevin MD 265
Little, Claire DMD 174
Liu, Tong MD 138
Lizarazo, Ivan MD 129
Llamas, Jose MD 47
Llano, Juliana MD 182
Llavona Suarez, Marilyn MD 186
Llavona-Suarez, Marilyn MD 529
Llinas Messeguer, Jose E MD 265
Lo, Eric L MD 60
Lobar, Bruce MD 74
Locay, Harold R MD 73
Locklear, Brandon MD 265
Locksmith, Gregory MD 72
Lodhi, Abdul B MD 474
Lodhi, Hafsa DDS 598
Logan, Jennifer MD 301
Logan, Margot E MSW 222
Logsdon, James Brian DDS 617
Logsdon, John D DMD 617
Lombana Cano, Edward H DMD 109
Londono, Carolina DMD 109
Londono, Jennifer D DDS 371
Londono, Jorge L MD 265
Londono, Marisol M DDS 110
Lone, Usman MD 73
Longa, Catherine PHD 290
Longwood Pharmacy 624
Lonquist, James MD 91
Lopez Bermudez, Felix I MD 186
Lopez Diaz, Tamara MD 129
Lopez Morra, Hernan A MD 235
Lopez Neyra, Arlet DMD 501
Lopez Ruiz, Jackeline MD 47
Lopez, Ivelisse MD 235
Lopez, Jeronimo MD 129
Lopez, Jose Alfonso MD 193
Lopez, Jose MD 51
Lopez, Joseph MD 285
Lopez, Matthew E DDS 371
Lopez, Pablo MD 60
Lopez, Ricardo J MD 266
Lopez, Wilberto Lester MD 537
Lopez-Gonzalez, Juan P MD 630
Lopez-Valle, Melitza MD 186
Lorenzo, Ana P MD 531
Lorenzo, Ana Patricia MD 436
Lotia, Mitesh MD 257
Loughlin, Matthew MD 91
Lounsberry, Bruna P DDS 110
Love, Samantha OD 78
Lozano, Hector MD 206
Lozano, Maria J MD 288
Lph Fitness Studio 626
Lu, Erick Chieh DO 294
Lu, Jocelyn DMD 110
Lucero, Roberto MD 182
Lucio, James A MD 447
Lugo, Carlos J MD 432
Lugo, Carlos MD 186
Lui, Weilin DO 527
Lumapas, Neal C MD 133
Luo, Lan MD 60
Luqman, Ashraf A MD 567
Luque Maiz, Olga DDS 501
Lynam, John DO 92
Lynch, Robert MD 45

M

Ma, Carol MD 206
Ma, Chunfeng OD 78
Ma, Robert DDS 371
Maalouf Chahda, Graciela Ismeld MD 193
Mabanta, Sheilaine R MD 88
Maccedo, Francis Y MD 60

Macdermott, Bret DC 445
Machado, Mitchell MD 248
Machado, Veronica MD 130
Mack, Kenneth DC 215
Madan, Arvind MD 251
Madan, Atul MD 442
Madanieh, Abed MD 472
Madarang, Melchor MD 51
Maddipatla, Sreeram MD 248
Madonna, Dino MD 81
Magee, Edward J MD 527
Magee, Kristy J MD 527
Magh, Albert MD 294
Magnolia Family Urgent Care LLC 167
Magnuson, Jeffery MD 467
Mahan, Thomas K MD 309
Maharaja, Gopi MD 51
Mahfouz, Rodwan MD 288
Mahmood, Jafar MD 252
Mahmoud, Ahmed MD 70
Mail-Meds Clinical Pharmacy 422
Main, John T DO 74
Main, Robert PA 84
Maiorano, William OD 151
Maisonave Barcelo, Jessica MD 47
Makki, Fawaz MD 467
Malas, Mohammed S MD 73
Malde, Elyse OD 151
Maldonado Cintron, Jeann M MD 529
Maldonado Perez, Adriana M DMD 372
Malik, Abid MD 565
Malik, Anuj DDS 372
Malik, Jawad A DPM 287
Malik, Muhammad Adnan MD 73
Malik, Seemab MD 630
Malik, Seemab N MD 51
Malik, Usman Tanveer MD 305
Malik, Uzma MD 302
Malik, Vinod MD 563
Mallaiah, Lenkala R MD 544
Mallick, Sobiah MD 266
Maloney, Keisha MD 305
Mammana, Thomas MD 140
Mammoth Fitness 127
Mamounas, Eleftherios P MD 312
Mamsa, Abdul MD 457
Mamsa, Asma DDS 501
Mandhai, Salman DO 442
Mandras, Stacy MD 207
Mandry, Jose MD 229
Mangal, Ajay MD 280
Mangat, Bhupinder S MD 552
Mangraj, Sunanda MD 243
Maniam, Prakash MD 573
Maniar, Nimish M DMD 372
Maniar, Parimal Bhupendra MD 60
Maniglia, Marielba D DMD 599
Manlio, Ferdinand C DO 227
Manning, Mercedes OD 79
Manno, Phillip J MD 241
Manohar, Akshay MD 193
Manon, Rafael MD 302
Manoogian, Vrej DO 80
Manseau, Christopher James MD 152
Mantecon, Israel J MD 60
Manzano, Glen MD 254
Manzur, Khalid MD 193
Maqsood, Khalid MD 68
Maqueria, Yamel DDS 502
Maramara, Alan OD 79
Marathe, Shriram MD 252
Marcelin, Prudent MD 182
Marcil Jr, Richard PHD 566
Marcos Arenal, Jose L DDS 110
Marcucci, Yarima MD 45
Marcus, Jonathan E MD 65
Marella, Venkata MD 92
Margavage, Lisa DC 215
Marichal, Felix MD 182
Marion Surgery Center 162

Marius, Jean Mary R DDS 110
Marmolejos Polanco, Victor MD 436
Marotto, Alycia OD 152
Maroun, Elias MD 69
Marrone, Samantha MD 227
Martin Menjivar, Alvaro MD 294
Martin, Andrew MD 229
Martin, Daniel R DO 90
Martin, Joel R MD 254
Martinez Lugo, Enrique MD 186
Martinez Morales, Tamara PHD 290
Martinez, Christian R DMD 372
Martinez, Deborah A MD 432
Martinez, Hector Y MD 432
Martinez, Ian MD 544
Martinez, Jose MD 244
Martinez-Sanchez, Mireda E MD 82
Martorell, Edgar MD 305
Mary Welsh Foundation Inc 163
Marzouka Losito, Cynthia DPM 287
Mascarenhas, Borys A MD 90
Mashkouri, Morteza MD 182
Masid, Elba E MD 429
Mason, Christopher DPM 287
Mason, John A DMD 599
Mason, Timothy P DPM 287
Masood, Ahmed MD 294
Masood, Shahana MD 567
Massey, Johnson P MD 207
Massimiano, Paul S MD 318
Mastali, Mohammad Reza MD 236
Mathew, Sarah E DMD 373
Mathew, Thomas MD 143
Mathias, Patrick F MD 207
Matos-Gonzalez, Migdalis MD 182
Mattar, Ziad R MD 226
Matthews, Victor W MD 229
Mattia, Gerald R DC 215
Mauger, Jessica MSW 222
Mavrofrides, Elia C MD 77
May, Natalie L DMD 600
Maya, Ivan Dario MD 551
Mayne, Marilyn A DO 75
Mayo, James L MD 285
Mayoral, William MD 236
Maza Segura, Jose G MD 186
Mazimba, Sula MD 207
McAlister, Matthew K DO 207
McAskill, Stephen MD 635
McCarus, Steven MD 240
McCaulley Rennie, Jasmine DMD 110
McClary, Robert D MD 143
McCleery, John MD 129
McCoy, David J OD 465
McCoy, Mark C DDS 373
McCullough, Shawn G MD 193
McCullum Mejia, Andrea DO 306
McDonald, Emmanuel DO 451
McDonald, Michael W MD 477
McDonough, James MD 85
McDowell Travis, Janet E DDS 110
McElveen, Timothy MD 309
McFaddin, David Moore MD 158
McFarlane, Anthony A MD 207
McHayleh, Wassim MD 549
McHills Pharmacy 125
McKenzie, Nathalie MD 240
McKnight, Jaclyn DO 465
McLaughlin, Martha S MD 459
McMillian, Charles E DMD 502
McRae, Stephanie A DDS 110
McWhirter, Jason DC 215
MD Total Health Centers Inc 326
Meares, Michael J MD 182
Meckelberg, Brandon W DDS 110
Medary, Max B MD 254
Medcare Services Inc 580
Medhope Pharmacy 123
Medical Imaging And Therapeutics LLC 92
Medical Imaging Center Of Ocala Llp 165

Medicap Pharmacy 125
Medicine Maxx 422
Medicure Longwood 624
Medina Medina, Paula MD 186
Medina, Teodoro MD 432
Medina-Irizarry, Mariselly MD 294
Medina-Meds Pharmacy 523
Mediratta, Sundeep MD 60
Medline Industries 323
Medplex Pharmacy 624
Medstop 422
Medtrack Inc 323
Meer, Henry OD 275
Mehta, Ajay J MD 139
Mehta, Shikha MD 570
Mehta, Shriti MD 454
Meinz, Sara A DO 452
Mejia, Luis E MD 236
Mejia, Melissa MD 193
Mekhail, Tarek MD 249
Melbourne, Craig MD 80
Meldrum, Jeremy A DDS 373
Melendez, David A MD 477
Memorial Pharmacy 123
Mena, Angelica E DDS 110
Mena, Luisa O MD 529
Menard, Scott MD 45
Mendez, Efrain MD 288
Mendez, Luis F MD 432
Mendez, Lumen A MD 252
Mendoza, Juan C DMD 417
Menendez, Alex MD 236
Menor, Edwin MD 90
Mental Health Resource Center Inc 482
Mercado, Caleb MD 70
Mercado, Catherine MD 302
Mercado, Elvira MD 129
Mercado, Jose MD 555
Mercado, Michael MD 182
Mercedes Germosen, Ana MD 537
Meridian Associates LLC 323
Merrin, Caitlin DO 208
Merritt, Robert MD 54
Mery, Giselle MD 549
Mesa Dorta, Lilibet M DMD 600
Mesidor, Rhode G DC 63
Messieh, Michael S MD 80
Mestre, Arsenio A MD 182
Metro Health East Orlando 427
Metrohealth Of Apopka 427
Metromeds 422
Metrowest Dialysis 324
Meunier, Joseph DO 240
Meuret, Robert MD 561
Mian, Anne MD 289
Michel, Raquel A MD 193
Mid FL Prosthetics 99
Mid Florida Pharmacy 125
Mid Florida Surgery Center 94
Mid-Florida Edoscopy & Surgery Center LLC 162
Mihyu, Marwan MD 61
Mikkilineni, Hima MD 61
Milland Vigio, Enid MD 429
Millenia Surgery Center 320
Miller, Barbara OD 79
Miller, Mandel B MD 182
Miller, Timothy DPM 287
Mills, David MD 272
Mills, Theresa A MD 71
Milstead, Judith C MD 81
Minello, Christopher DO 630
Minias, Andrew M DDS 110
Minjares, Monica D DMD 600
Minton, Lisa F MD 570
Mintzer, Craig MD 278
Miranda, Carlos G MD 436
Miranda, Claudia MD 193
Miranda, Lorenzo DMD 373
Mirkheshti, Marjan DMD 111
Miryala, Vinod R MD 61

Mirza, Haris I MD 144
Mishra, Uday S MD 133
Mitchell, Cordell MD 555
Mitra, Purushopttam MD 156
Mitta, Walter R MD 133
Mittal, Vijay K MD 139
Mittelstaedt, Brent DO 150
Mizell, Ryan MD 257
Mmwd, Hoang DO 79
MNH Gi Surgical Center 320
Moak III, Joseph Samnuel MD 82
Mobile Prosthetics & Orthotics Inc 333
Mobin, Syed I MD 294
Model Pharmacy LLC 523
Mogali, Kiran K MD 71
Mohammed, Hajir K DMD 600
Mohan, Babu P MD 236
Mohan, Kumaran MD 45
Mohandas, Usha MD 531
Mohanlal, Viresh MD 252
Mohawk Surgery Center LLC 94
Mohiuddin, Imran MD 88
Mohiuddin, Muhammad A MD 236
Moin, Khurram MD 443
Moinfar, Nader MD 558
Moini, Marshall D DMD 600
Molano-Murillo, Cesar MD 432
Moldoveanu, Diana MD 527
Molina Garcia, Dania MD 432
Moman, Rajat MD 83
Momentum Fitness 626
Moncman, Ryan MD 74
Mondal, Sambit MD 219
Mondesir, Brandon OD 276
Monette, Daniel R MD 527
Monir, Christine DMD 373
Monir, George MD 219
Monroy Avella, Jorge MD 187
Monson, John MD 224
Montero, Ricardo DMD 601
Montes Aldana, Gabriela MD 193
Montes De Oca Calas, Suzet D C DMD 601
Montes, Stella B MD 289
Montesdeoca, Holger F MD 193
Montoya, Francisco J MD 85
Moo, Gregory Carl DDS 111
Moon, Mohammed N MD 236
Moon, Musarrat P MD 182
Moore, Keith R DO 236
Moorhead, Christine E MD 66
Moosa, Mohammed A MD 193
Moquete, Mario F MD 451
Morales Morales, Wyned W MD 433
Morales, Pedro DMD 111
Morarosa, Pedro A DDS 374
Morejon, Ayleen C DDS 374
Moreno Castaneda, Carlos MD 252
Moreno Rivero, Keiler Heberto MD 193
Moreno, Benjamin MD 187
Moreno, Jose MD 51
Moreno, Raul MD 77
Moreno, Tomas MD 77
Morgan, Justin P DO 45
Mori, Shahram MD 249
Morrison, Caryn L OD 276
Morrow, Peter MD 436
Moshe, Roy DDS 374
Mosquera, Mauricio DDS 374
Motola, David MD 310
Mouawad, Ayham MD 193
Mount Dora Pharmacy 125
Mousa, Ammar DDS 111
Moy, John DPM 470
Mt Dora Dialysis 96
Muehlburger, Michael MD 92
Mueller, Renee MD 224
Muguercia, Karelina MD 182
Mukherjee, Amrita DO 187
Mukherjee, Gopen N MD 456
Mullins, James MD 266

Mullner, Justin MD 307
Mumtaz, Ghazala T MD 436
Mumtaz, Muhammad A MD 313
Mumtaz, Syed MD 436
Munguba, Bozena Z DMD 111
Munguba, Gustavo MD 272
Muniz Rodriguez, Kimberly MD 433
Munov Sieveret, Natalie Y MD 266
Munoz-Delgado, Mayra MD 45
Mupparaju, Ushakiran DDS 111
Murchland, Michael MD 227
Murphy, Hamadi MD 279
Murphy, Maria MD 224
Murrah Jr, Robert L MD 279
Murthy, Srinivasa M MD 129
Mushahwar, Andria M MD 236
Mutch, Robert DO 75
Myles, Thomas D MD 459
Myrick III, Samuel E MD 72

N

Nadal, Rafael DDS 601
Nadenik, Scott A DO 153
Nadler, Jodi D PHD 290
Nagabhairu, Lalbahadur S MD 68
Nagar, Vivek ND 283
Nagda, Rasiklal D MD 150
Nagi, Mohamed M MD 93
Nagib, Marie Claire H DMD 374
Nair, Rajesh M MD 312
Nair, Santosh M MD 549
Nalborczyk, Andrea MD 182
Nam, Albert J DDS 111
Nanavati, Gaurang DDS 111
Nanda, Akash MD 302
Nandam, Venkateswara R MD 193
Narain, Shakti MD 86
Narayan, Aurindom MD 133
Narayan, Perinchery MD 92
Narvaez-Lugo, Jessica MD 236
Naseeruddin, Syed A MD 45
Naseeruddin, Syed MD 430
Naser, Zaid DMD 374
Nash, Bernard G DMD 502
Nasir, Ayan MD 51
Nasir, Shazia MD 51
Nasser, Ali MD 61
Nassif, George DO 225
Nath, Nandan MD 478
Nathoo, Ali DMD 111
Nathoo, Sunina MD 236
Nautilus Health Care Group LLC 159
Navaneethan, Udayakumar MD 236
Navanit, Abhishek DDS 111
Navarro, Juan P DC 216
Naveed, Mariam MD 236
Nawab, Mehmood MD 453
Nazario, Jorge MD 433
Nazario, Rhoderick C MD 447
Neel, Gregory MD 562
Negron Marrero, Roberto MD 61
Negron-Ayala, Lester V MD 47
Negrut, Bogdan N DMD 111
Neira, Fernando A DDS 112
Nelson, Alfred D MD 236
Nemade, Dipali MD 257
Nemeroff, Tamara DPM 565
Neso Pharmacy 177
Neumind Wellness Group 95
Neuro Imaging Institute Of Winter Park 332
Neuroskeletal Imaging Institute Of Orlando 332
Newman, Forrest DMD 375
Newman-Dufresne, Lindsey R DO 182
Newsum, Nicholas MD 279
Neyou, Ariane S MD 208
Ngo, Hung Q MD 194
Nguyen Min, Caroline N MD 194
Nguyen, Carolyn T DMD 375
Nguyen, Daniel MD 220
Nguyen, David L H DMD 375

Nguyen, Duy T DMD 375
Nguyen, Dzung Ba DMD 112
Nguyen, Hiep MD 570
Nguyen, Hoang N DMD 112
Nguyen, Jennifer A MD 225
Nguyen, Joseph OD 465
Nguyen, Josie DMD 112
Nguyen, Kathleen T DMD 112
Nguyen, Kathy N MD 51
Nguyen, Lanh OD 79
Nguyen, Linda T DMD 112
Nguyen, Michelle DMD 377
Nguyen, Minh MD 570
Nguyen, Quan A DO 531
Nguyen, Quyen L OD 79
Nguyen, Robert A M DMD 377
Nguyen, Stephanie DDS 377
Nguyendu, Tuan MD 572
Nibhanupudy, Bobby MD 310
Nicola, Rania S DDS 112
Nidadavolu, Naga L MD 257
Nielsen, James MD 91
Nieves Perez, Glenda MD 433
Nieves, Anette MD 149
Nieves, Vanessa DPM 287
Nijher, Navinderdeep MD 154
Nikfarjam, Iraj MD 149
Niroumand, Farinaz DMD 112
Noble Health Services (specialty Pharmacy) 123
Nogle, Tracy DO 307
Nohra Revilla, Daniel J DO 257
Noor, Salman MD 243
Norkin, Gary S DDS 408
Norris, Sarah DC 216
North Apopka Pharmacy 422
North Campus Rehabilitation And Nursing Center 101
North Star Counseling Of Central Fl 480
Novella, Daniel DMD 112
Nowell, John OD 276
Npi Rx 422
Nseyo, Unyime O MD 92
Ntim, Kwame Safo MD 448
Nucare Therapy LLC 482
Nunez Arroyo, Luis MD 433
Nunez, Anthony MD 476
Nunez, Erick J DDS 112
Nunez, Nayda DC 216
Nwabuobi, Chinedu MD 75
Nwaigwe, Ebube M MD 451
Nwakoby, Izu E MD 147
Nwamu, Ndidi DO 252
Nwaogwugwu, Nnamdi C MD 283
Nyaribo, Linet MD 430
Nye, Andrew B DO 527

O

Oaks Pharmacy 624
Obiaja, Kenneth C MD 628
Ocala FL Orthopaedic ASC LLC DBA Ortho Surg Ctr Of Ocala 162
Ocala Health & Rehabilitation Center 167
Ocala Oncology Center Pl 177
Ocala Pharmacy LLC 177
Ocala Reg Kidney Ctr N 163
Ocala Reg Kidney Ctr W 163
Ocala Region Kidney Center East 163
Ocala Region Kidney Center South 96
Ocala Regional Kidney Centers Home Dialysis Division 163
Ocala Surgical Center LLC 162
Ocala West Home Training 163
Ocasio, John A OD 152
Ocasio-Ferrer, Ruben MD 289
Ocoee Dialysis 324
Ocoee Discount Pharmacy 422
Ocoee Home Training 324
Octave, Elyse MD 182
Octaviani, Clarylee MD 252
Oexner, Larry DC 63

Ogma Community Health LLC 323
Okobi, Daniel E MD 257
Olafsson, Kristjan PHD 221
Olaoye, Adetoun O MD 144
Olazabal Pupo, Yoel MD 183
O'Leary, Timothy MD 72
Olegario, Louis MD 83
Olejeme, Henry C MD 143
Olivares, Margarita MD 459
Olivas, Terry MD 91
Oliver, Francisco L DDS 417
Olivera Rodriguez, Luis MD 289
Olivera-Martinez, Carlos MD 130
Olmos, Rodolfo A DDS 379
Olson, Arlese OD 560
Olson, Robert MD 183
Olukoga, Christopher MD 310
Omana, Juan MD 476
Omer, Mohamed MD 61
Omnicare Of Central Florida 625
Onco 360 Specialty 123
One Homecare Solutions 96
One Hope United 323
Ong, Edgar M MD 183
Ong, Rebecca P MD 148
Ongay, Marietta MD 433
Oostwouder, Peter H MD 527
Optimum Potential Community Service 480
Optum Pharmacy 700, LLC 624
Optum Specialty Pharmacy 123
Oquendo, Francisco R MD 187
Oquendo-Roman, Gualberto MD 84
Orabi, Chirin MD 453
Orchid Cove At Kissimmee 485
Orchid Cove At Longwood 581
Ordehi, Licet Y DDS 379
Ordonez, Johnny MD 194
Orlando Carenow Urgent Care LLC 101
Orlando Center For Outpatient Surgery 320
Orlando Diagnostic Center Inc 483
Orlando Dialysis 324
Orlando Dream Center Inc. 525
Orlando East Dialysis 324
Orlando Foot And Ankle Clinic - Altamonte Springs 625
Orlando Foot And Ankle Clinic - Apopka 424
Orlando Foot And Ankle Clinic - Downtown Orlando 424
Orlando Foot And Ankle Clinic - Dr Phillips 424
Orlando Foot And Ankle Clinic - East Orlando 424
Orlando Foot And Ankle Clinic - Kissimmee 524
Orlando Foot And Ankle Clinic - Lake Mary 625
Orlando Foot And Ankle Clinic - Lake Nona 424
Orlando Foot And Ankle Clinic - Ocoee 424
Orlando Foot And Ankle Clinic - Oviedo 625
Orlando Foot And Ankle Clinic - Poinciana 524
Orlando Foot And Ankle Clinic - St Cloud 524
Orlando Foot And Ankle Clinic - Waterford Lakes 425
Orlando Foot And Ankle Clinic - Winter Park 425
Orlando Foot And Ankle Clinic -Clermont 126
Orlando Health & Rehabilition 326
Orlando Health Cancer Institute - Clermont 98
Orlando Health Cancer Institute - Docs Grove 196
Orlando Health Cancer Institute - Gynecologic Cancer Center 328
Orlando Health Cancer Institute - Lake Mary 578
Orlando Health Center For Rehabilitation 336
Orlando Health Central Hospital 196
Orlando Health Emergency Room & Medical Pavillion Lake Mary 533
Orlando Health Emergency Room & Medical Pavillion Osceola 438

Orlando Health Emergency Room & Medical Pavillion Randall Park 196
Orlando Health Heart & Vascular Institute - Clermont 98
Orlando Health Heart & Vascular Institute - Dr. Phillips 196
Orlando Health Heart & Vascular Institute - East Orlando 196
Orlando Health Heart & Vascular Institute Outpatient Lab 196
Orlando Health Horizon West Hospital 196
Orlando Health Scripts 422
Orlando Health South Lake Hospital Emergency Room & Medival Pavilion - Blue 53
Orlando Health South Lake Hospital Joe H. & Loretta Scott Medical Pavilion 53
Orlando Lutheran Towers Inc 336
Orlando North Dialysis 324
Orlando Ophthalmology Surgery Center LLC 320
Orlando Pharmacy 422
Orlando Procare Pharmacy 422
Orlando Pyschiatric Associates Inc 323
Orlando Regional Medical Center 196
Orlando Regional South Seminole Hospital .. 533
Orlando SW Dialysis 325
Orlando, Joseph M DMD 379
Orman, Amber G MD 88
Ormeno Lopez, Heidy MD 531
Orphee, Jimmy DMD 380
Orrego Franco, John MD 75
Orsini (specialty And Maintenance Pharmacy) 123
Ortega Perez, Erick MD 187
Ortega, Armando DDS 380
Ortega, Gregory L MD 549
Orthopartners Inc 483
Ortiz Detres, Zumilvette MD 47
Ortiz Miranda, Melissa MD 194
Ortiz Pimentel, Edgar O DMD 113
Ortiz Roldan, Ramon L DMD 380
Ortiz, Angel MD 187
Ortiz, Charmaine I DMD 381
Ortiz, Felipe MD 86
Ortiz, Nanette MD 48
Ortiz, Yahaira MD 443
Ortiz-Bonilla, Miguel MD 295
Ortiz-Ortiz, Carlos MD 476
Osborne, Amy E MD 266
Osborne, Susanne V MD 460
Osceola Council Of Aging 525
Osceola County YMCA Family Center 525
Osceola Regional Medical Center 484
Osceola Regional Physical Rehabilitation Center 479
Osian, Omeni N MD 159
Osian, Sarah PHD 155
Osorio, Claudio A MD 257
Ossi, Mark OD 79
Ossin, David MD 555
Otoya, Jorge G MD 455
Ottey Stewart, Elizabeth J DDS 113
Our Father's Gym, Inc. 127
Overmeyer, Jessica DDS 381
Oviedo Dialysis 576
Oviedo Medical Center 533
Oviedo Pharmacy 624
Oviedo YMCA Center For Health And Wellness 627
Owen, Louise M MD 229
Oyola, Felix MD 266
Ozcan, Michelle S MD 460

P

Padigipati, Ami DMD 174
Padma, Raju K MD 443
Padma, Srikanth MD 476
Padron, Alberto F MD 310
Paez, Julio C MD 83
Pagan Medina, Rafael A MD 187
Pagan Rodriguez, Damacio MD 187
Pagan, Aida P DDS 505

Pagan, Sasha MD 433
Pagani, Virginia MD 266
Paiano, Frank J DO 51
Paisley, Kristin DMD 113
Pal, Anuhar V DMD 381
Palacios, Frederick T DDS 381
Palazzolo, Mark R DO 267
Palm Endoscopy Center 574
Palmer III, George J MD 313
Palms Pharmacy 422
Palomeque, Theresa DDS 113
Pamela Rowe Ma 326
Panara, Ramit MD 74
Pancari, Philip MD 249
Panol, Hanzara DMD 603
Panol, Omar DMD 381
Pantcheva, Paolina MD 477
Panther Rx Specialty Pharmacy 123
Pantzoulas, Spiro J DMD 413
Panzarella, Paul S MD 236
Papins Group Corp 480
Pappas, Peter MD 570
Paradise, Courtney MD 240
Pardo Ruiz, Wandaly MD 549
Pareek, Vipul MD 455
Parekattil, Sijo J MD 316
Parekh, Tanmay MD 258
Pares, Jose A MD 187
Parikh, Amish M MD 208
Park Place Behavioral Health Care 484
Park Place Surgery Center 320
Park, Jong Yun DDS 382
Parker, John V MD 555
Parkin, Brian MD 241
Parrilla Quinones, Francisco MD 208
Pascual, Ricardo MD 529
Pasha, Arash MD 194
Pasupuleti, Suman MD 633
Patel, Aalok MD 245
Patel, Anilkumar C DDS 645
Patel, Anup MD 285
Patel, Bhasker C DDS 382
Patel, Bhupendrakumar MD 460
Patel, Binal OD 79
Patel, Chetan MD 561
Patel, Daven H DDS 171
Patel, Deepa OD 465
Patel, Deven MD 208
Patel, Dhruv A DDS 382
Patel, Dilipkumar R MD 477
Patel, Hardik J MD 52
Patel, Hardik MD 630
Patel, Harendra MD 61
Patel, Hershel MD 77
Patel, Inder MD 252
Patel, Janisha DDS 113
Patel, Jigar H MD 139
Patel, Keyurkmar DDS 382
Patel, Lekhraj MD 258
Patel, Maitri DMD 113
Patel, Maulin DMD 113
Patel, Meera M DMD 382
Patel, Mili D DMD 113
Patel, Neel R MD 208
Patel, Neil MD 563
Patel, Nishka N DMD 383
Patel, Pavan V MD 208
Patel, Pinkal MD 527
Patel, Pooja PA 284
Patel, Prakrut MD 454
Patel, Pranav MD 68
Patel, Pujan P MD 208
Patel, Rajnikant MD 129
Patel, Rikin B MD 316
Patel, Ripal A DMD 114
Patel, Roshan K MD 183
Patel, Roshan MD 65
Patel, Rushang MD 241
Patel, Saurabh MD 61
Patel, Shetal OD 276

Patel, Shreya MD 198
Patel, Shweta V MD 267
Patel, Swati M DMD 114
Patel, Tejas MD 531
Patel, Toralben MD 209
Patel, Vipul R MD 477
Patel, Viral MD 472
Patel, Yesha J DMD 114
Patel, Zamip MD 316
Pathak, Praveen C MD 85
Pathway Pharmacy 177
Patience Amadi, Obianuju MD 129
Patil, Gargey MD 75
Patino Jr, Alvaro MD 466
Pattanayak, Lisa MD 194
Pattani, Kavita M MD 285
Patterson, Brian L MD 84
Patterson, Daniel A MD 147
Patterson, Neil A MD 527
Pavri, Sabrina N MD 285
Payne, Tessa OD 79
Pedroza Alicea, Marielis MD 433
Pellegrino, Frank B MD 45
Pena Sanchez, Orly MD 433
Pena, Michelle MD 183
Pena, Rafael E MD 65
Peniston, Reo MD 45
Peppy, Terrence S MD 267
Peraglie, Cesare P MD 447
Peralta, Sotero MD 93
Pereda, Evelyn DMD 384
Pereira, Rodrigo P MD 527
Perez Acosta, Marcela MD 306
Perez Freytes, Andres I DC 445
Perez Gomez, Juan MD 436
Perez Ortiz, Kayla Y DDS 506
Perez Perez, Elvira E MD 130
Perez Torres, Norma MD 433
Perez Valez, Yadira MD 48
Perez, Gloria DO 75
Perez, Javier A MD 272
Perez, Joel Ernesto FNP 230
Perez, Jose R DMD 417
Perez, Ramon A MD 52
Perez, Roberto S MD 183
Perez-Izquierdo, Manuel MD 318
Perez-Soto, Omar V MD 433
Perfecto Viera, Rafael MD 83
Perich, Larry M DO 77
Perich, Tanya DO 77
Perlman-Hensen, Alyssa OD 560
Perry, Donald MD 80
Perry, Peter C MD 267
Pet Services Of FL LLC 165
Pettit, Theron MD 194
Pham, Andrew G DMD 114
Pham, Nam-Kha MD 282
Pham, Quyen K T DMD 114
Pham, Tom PA 284
Phamily Pharmacy LLC 523
Phan, Christine V T DMD 385
Phang, Tenille N DDS 385
Pharmacy 4u 523
Pharmacy On The Park 624
Pharm-Aid 523
Pharmcorx 422
Pharmerica 625
Phd Pharmacy & Medical Supplies 422
Phillips Jr, James DO 80
Phillips, James OD 152
Phoenix Fitness 178
Physical Therapy Now Sanford 577
Physicians Surgical Care Center 320
Physiotherapy Concepts 98
Physiotherapy Plus Inc 329
Pichardo, Esther DC 216
Pichardo, Jesus MD 187
Pichardo, Jocelyn L MD 45
Pichardo, Jocelyn MD 183
Piedad, Oscar E MD 430

Pierre Louis, Frantz DDS 385
Pierre, Jacqeline DDS 114
Pierre-Lambert, Carhine MD 555
Pigtain, Eduardo MD 430
Pillai, Santosh K DO 289
Pillpack 123
Pimentel, Paul A DDS 114
Pine Pharmacy 177
Pineda Lopez, Juan Jose MD 187
Pineless, Hal S DO 258
Pinero, Mariel MD 433
Pinero, Rafael MD 183
Pinholster, Michael D DDS 385
Pinnamaneni, Sridhar MD 83
Pinnamaneni, Suneeta MD 72
Pinzon, Juan C DDS 385
Piovanetti Jr, Jose E MD 187
Pirie, Edward A DDS 114
Pitts, Blaine MD 282
Placer, Carlos J MD 282
Placer, Javier A MD 84
Plamoottil, Asha MD 194
Planet Fitness - Altamonte Springs 627
Planet Fitness - Apopka 427
Planet Fitness - Belle Isle 427
Planet Fitness - Casselberry 627
Planet Fitness - Clermont 127
Planet Fitness - Dr. Phillips 428
Planet Fitness - Eustis 127
Planet Fitness - Fashion 428
Planet Fitness - FL Clermont 127
Planet Fitness - FL Florida Mall 428
Planet Fitness - FL Winter Springs 627
Planet Fitness - Holden 428
Planet Fitness - Hunters Creek 428
Planet Fitness - Kissimmee 525
Planet Fitness - Lake Mary 627
Planet Fitness - Lee Road 428
Planet Fitness - Leesburg 127
Planet Fitness - Ocala 178
Planet Fitness - Ocala (sw 24th Ave) 178
Planet Fitness - Ocoee 428
Planet Fitness - Orlando - Metro West 428
Planet Fitness - Orlando (rio Pinar) 428
Planet Fitness - Oviedo 627
Planet Fitness - St. Cloud 525
Plantation Bay Rehabilitation Center 485
Platt, Dennis MD 566
Pluguez, Jose Xavier MD 48
Poeppelman, Randee MSW 222
Pogiatzis, Andrew D MD 133
Pohlod, Michael MD 272
Politano Jr, Victor A DO 430
Pont Colon, Uriel A MD 433
Popat, Poonam V DMD 115
Popli, Raaj K MD 544
Porter, Tom M MD 282
Portocarrero, Miguel MD 456
Portoghese, Joseph MD 310
Posada, David DDS 115
Posada, Matthew DO 52
Posada, Roberto G MD 310
Posgai, Scott S MD 183
Pothamsetty, Srikiran MD 68
Pothuraju, Venkata R MD 183
Potluri, Ajith Kumar MD 470
Pottle, Dakota W DMD 386
Potts, Michael P MD 443
Poushanchi, Behdod MD 237
Powell, Leneal DDS 115
Powell, Makom F DMD 115
Powell, Richard MD 194
Powers, Charles MD 430
Pradilla, Sergio OD 79
Prakash, Priya MD 89
Prashad, Rakesh MD 61
Prashant, Jani MD 531
Premier Pharmacy 647
Premier Pharmacy Services (specialty Pharmacy) 124

Premier Surgical Center LLC 94
Premier Urgent Care 102
Prescriptions Unlimited 523
Prescriptions Unlimited Vc 524
Preservers Of Destinies Inc 480
Price, David A DDS 172
Priemer, Ryan M DMD 115
Prince, Andrea M MD 129
Prince, Timothy L MD 252
Princeton Plaza Pharmacy 422
Priority Health Rx 422
Priska, Rudina MD 183
Pritchette, Louella DO 527
Procare Pharmacy 422
Professional Imaging Centers Inc 326
Professional Psychiatric Services 323
Profeta, Bernadette MD 310
Proform Physical Therapy Inc 98
Przystawski, Nicholas DPM 84
Publix 124
Puebla, Ana M DMD 386
Puerto, Sandra V DMD 386
Pugh, Darrell MD 628
Purani, Gaurav MD 531
Purimetla, Venkata M MD 194
Pyles, Stephen T MD 153

Q

Qadir, Aftab MD 566
Qadir, Sofia MD 289
Qadri, Jowairia MD 556
Qamar, Asad MD 139
Qamar, Shahid MD 209
Qazi, Aisha N MD 258
Quagliata, Joseph J MD 237
Qualityhealth Pharmacy, LLC 425
Quaning, Stephen J MD 194
Quick Care Med LLC 167
Quiles Castillo, Caroline MD 433
Quiles, Omar MD 83
Quililan, Cesar R MD 194
Quinain, Regina P MD 45
Quinnonez, Celia Ann MD 68
Quinones, Lismarie MD 437
Quintyne, Renaye OD 152
Qureshi, Riffat MD 566
Qureshi, Tabarak Aleem MD 295
Quyyum Ahmed, Abdul MD 527

R

Rabaja, David R DO 280
Rabinowitz, Jason OD 466
Raddahd, Mauna MD 563
Radiance Health Rx 423
Radiology And Imaging Specialists Of Lakeland 482
Radiology Imaging Specialists LLC 165
Radoianu, Nicoleta MD 148
Rafiq, Ehsan MD 68
Raghavan, Chakravarthy MD 61
Raghib, Kyrollos DMD 386
Ragno, Joseph F MD 528
Rahal, Fadi E MD 68
Rahbany, Rita MD 229
Rahman, Riaz MD 566
Rai, Shawn MD 148
Rajkumar, Shivani K DMD 386
Rajpara, Raj MD 303
Rajschmir, Silvina J DDS 387
Raju, Bhaskar MD 289
Raju, Dantuluri P MD 129
Rajyaguru, Neal V MD 468
Rajyaguru, Vrajlal MD 468
Rama, Sapna DO 194
Ramaiah, Bharathi MD 68
Ramakrishna, Naren MD 303
Raman, Sonali V MD 267
Ramani, Kamini MD 237
Ramesar, Denyse OD 79
Ramesh, Jayapal MD 237
Ramesh, Seela MD 237
Ramirez Guzman, Jessica E MD 48

Ramirez Rojas, Carol MD 229
Ramirez Torres, Amaurys J DDS 387
Ramirez, Antonio J DO 476
Ramirez, Carlos MD 52
Ramirez, Hector F MD 267
Ramirez, Jose Luis Leon DMD 413
Ramirez, Lisa OD 79
Ramirez, Mark DC 216
Ramirez, Pedro M MD 74
Ramirez, Raymond DO 635
Ramirez, Roberto E DMD 387
Ramlochan, Nalini H DMD 387
Ramnarine, Varsha MD 267
Ramos De Oleo, Radhames MD 226
Ramos, Janice MD 48
Ramos, Luis MD 570
Ramos, Miguel A MD 143
Ramos, Salvador MD 158
Ramsay, Maris G DO 183
Ramsay, Obie MD 133
Ramsay, William OD 152
Ranadive, Nandkishore V MD 209
Randolph, John C MD 636
Ranea, Cruz Ernesto MD 48
Raney, Dennis OD 79
Ranganath, Praveen MD 249
Rangarajan Murali, Arvind MD 237
Rangel, Daniel OD 152
Ranjit, Uday MD 252
Ranka, Sagar P MD 71
Ranson, Mark E MD 318
Rao, Dinesh S MD 160
Rao, Srisha MD 139
Rashid, Haroon MD 73
Rasool, Abid MD 195
Rasool, Saara DMD 387
Ravi, Madhavi Reddy MD 69
Rawof, Salma MD 430
Ray, Milton MD 73
Rayus Radiology 99
Razack Malik, Nasreen MD 289
Razack, Nizam MD 254
Real, Richard A MD 267
Redan, Jay MD 476
Redchip Of Nevada 124
Reddick Discount Pharmacy 177
Reddy, Chandan MD 456
Reddy, Kuchakulla N MD 133
Reddy, Sanjay K MD 545
Reddy, Tigura S DDS 122
Reddy, Vishnu P MD 143
Reese, Bradley R MD 280
Rega Mental Health Center LLC 575
Regent Therapy Services 578
Regents Park Of Winter Park 326
Rehman, Saif U MD 252
Rehman, Subhia MD 75
Reid, Robert M DDS 606
Reilly Jr, John F MD 88
Reilly, Thomas B MD 83
Reina Fernandez, Jordana I MD 461
Reinoso, Juan E MD 268
Reischmann, Mary K MD 226
Reiter, Ross P DMD 387
Remy, Francisco MD 295
Rennie, Kevon DMD 115
Rentas Leon, Angel L MD 434
Rentas, Evelyn MD 52
Rentas-Torres, Yaixa MD 144
Retro Fitness Lake Howell 627
Rey, Yanet DDS 606
Reyes Rosario, Jorge Y MD 187
Reyes Talavera, Barbara MD 150
Reyes, Christina M DDS 507
Reyes-Matos, Betania MD 187
Reynolds, John Z DDS 408
Reynolds, Stephen DO 153
Rezahi, Abdul MD 434
Riad, Youssef A DDS 115
Riascos, David MD 434

Riaz, Aasma MD 52
Riaz, Shahid MD 258
Ribet, Jorge E MD 528
Richards, Winston T MD 158
Rickson, Neha MD 229
Rideman, Eric DO 571
Ridgeway Pharmacy Ltd 124
Right Choice Adult Day Care 627
Right Path Behavioral Health Services 323
Riley, Poorti K MD 150
Rincon II, Camilo A MD 195
Rineer, Justin M MD 88
Rinewalt, Daniel E MD 313
Rio Pinar Healthcare 336
Rios, Joseph M MD 83
Ritecare Pharmacy 423
Ritemed Kissimmee 523
Ritemed Pharmacy 523
Rivas, Jose E MD 48
Rivera Caez, Keyshla MD 187
Rivera Cruz, Veronica MD 187
Rivera Roman, Marcos Antonio MD 188
Rivera Segarra, Edwin G MD 188
Rivera Soler, Ivan MD 434
Rivera Velazquez, Itza MD 84
Rivera, Abneris R DMD 115
Rivera, Alicia DC 539
Rivera, Candice M MD 529
Rivera, Dalianne MD 434
Rivera, Jaime M MD 452
Rivera, Nadia A MD 183
Rivera, Omar M DC 539
Rivera, Victor MD 188
Rivera-Ramirez, Inoel MD 316
Rivero, Abel MD 71
Rivero, Eileen DPM 287
Rizvi, Mohammad A DO 61
Rizziello, Derrick A DMD 115
Roa Canal, Valeria DDS 115
Roach, Richard M MD 92
Robbins, William J MD 243
Roberson, Jessica R MD 282
Roberts, David OD 277
Roberts, Malcolm D MD 289
Roberts, Oliver W DMD 389
Roberts, Victor L MD 542
Robertson, John F PHD 290
Robin, Jane S DO 258
Robinson Maita, Santos L DMD 116
Robinson, Diane C MD 221
Robinson, Tamika PHD 221
Rockstar Fitness Club 627
Rodas, Raul A DO 552
Rodrigues, Allan DDS 172
Rodrigues, Thayssa DDS 389
Rodriguez Caban, Arelis MD 188
Rodriguez Guevara, Jason MD 183
Rodriguez Leyva, Luis E DMD 116
Rodriguez Ortiz, Jonathan MD 209
Rodriguez Velazquez, Sylma I MD 434
Rodriguez, Alfred MD 551
Rodriguez, Anamaria MD 69
Rodriguez, Antonio L MD 567
Rodriguez, Edna OD 79
Rodriguez, Evelyn MD 528
Rodriguez, Gretchen MD 434
Rodriguez, Iveliss DMD 608
Rodriguez, Jorge E MD 434
Rodriguez, Joseph L DDS 116
Rodriguez, Kenia PSYD 221
Rodriguez, Lucy A MD 188
Rodriguez, Maria E MD 528
Rodriguez, Myrna DMD 390
Rodriguez, Nilka DDS 390
Rodriguez, Rodolfo MD 183
Rodriguez, Sandra I MD 437
Rodriguez, Tania F MD 434
Rodriguez-Marin, Yomayra MD 188
Rodriguez-Rodriguez, Juan MD 437
Rogers Pharmacy 523

Rogers, James H MD 154
Rogers, Mamie MD 75
Rogers, Timothy MD 73
Rojanasthien, Siripong MD 272
Rojas, Fior MD 528
Roldan, Luis P MD 468
Rolle, Charlotte-Paige M MD 243
Rolon Rodriguez, Stephanie MD 430
Romain, Josette MD 566
Roman Hernandez, Xavier MD 76
Roman Munoz, Angel MD 48
Roman Rivera, Angelica S MD 130
Roman Robles, Raquel MD 434
Roman, Javier DC 216
Romero Quevedo, Margarita N DDS 390
Romero Salinas, Gabriela A DDS 390
Romero, Claudio A MD 92
Romine, Ashley R DDS 390
Rongione, Anthony J MD 313
Roper YMCA Family Center 428
Roperia, Priyanka DDS 390
Ropheo Lazo Paras, Roderick MD 549
Roque, Roger C MD 45
Rorrer, Mark DO 183
Rosa Velez, Astrid MD 430
Rosa-Cruz, Sheryl MD 237
Rosado Odom, Vera MD 69
Rosado, Christian A MD 258
Rosado, Jose MD 61
Rosado, Norma MD 48
Rosales, Armando MD 310
Rosario Aristy, Grissel DMD 116
Rosario Ramos, Jennifer MD 242
Rosario, Anibal MD 531
Rosario, Ivett MD 195
Rosario, Javier MD 188
Rosario, Jessica MD 183
Rosario, Luz MD 133
Rosario, Rafael MD 130
Rosario-Cacho, Joaquin O MD 252
Rosario-Cuevas, Aileen MD 434
Rosario-Medina, Ralph MD 188
Rosas, Donovan MD 286
Rosemont Specialty Pharmacy 423
Rosen Aquatic & Fitness Center 428
Rosen, David S MD 254
Rosenthal, Bennett M MD 258
Rosewood Health And Rehabilitation Center 336
Rosh Pharmacy 124
Ross, Joseph J MD 150
Ross, Kenneth DC 539
Rossidis, Georgios MD 90
Roth Jcc Of Greater Orlando 428
Rothschild, Mark A MD 633
Rothwell, Gary H MD 528
Rothwell, Gary MD 528
Rotondo, Christopher PA 195
Round, Mark J MD 437
Royal Palm Beach Rehab Corp DBA Action
Physical Therapy 329
Royal Palm Beach Rehab DBA Action
Physical Therapy 329
Rua Perez, David R DMD 390
Rubinsak, Lisa A MD 240
Rubio-Gonzalez, Jaime E MD 130
Ruckman, Carli OD 466
Ruelle, Ivette C MD 434
Ruisi, Michael MD 62
Ruiz, Jaime DMD 390
Ruiz, Maria DO 240
Ruiz, Melissa DMD 391
Ruiz-Cortes, Cynthia Enid MD 188
Ruleme Center 101
Rumalla, Ashwin MD 143
Rumalla, Prabhakar MD 143
Russell, Christopher MD 316
Russell, Michael L MD 295
Russo, Charles D DMD 121
Rutledge, Kiri OD 277
Rx Care Pharmacy 423

Rx Florida 423
Rx Meds Pharmacy 423
Rx One Pharmacy 423
Rx To Go 124
Rxtree Pharmacy 624

S

S Santos, Jose MD 430
Saafe Behavioral Services LLC 575
Sabbah, Ronnie MD 62
Sabin, David OD 466
Sabri, Roza MD 183
Sadek, Ahmed MD 258
Sadek, Ginder OD 79
Sadek, Wael DDS 172
Sadhu, Sanghamitra MD 253
Sadiq, Raja MD 195
Sadrameli, Saeed MD 456
Saeed, Asad MD 229
Safescript Pharmacy 647
Sage Infusion LLC 326
Saget Normil, Henriette LA 439
Saigal, Anupama S MD 310
Saigal, Priyanka MD 289
Saint-Elie, Daniel T MD 83
Sajan, Cherian MD 282
Salami, Sule S MD 71
Salamon, Charbel G MD 230
Salazar, Juan MD 289
Salbo, Fredericka DMD 408
Salcedo Varela, Jaime M MD 183
Salgado Ramirez, Juan C MD 631
Salinas Jr, Jess D MD 282
Sallah, Mahmoud MD 144
Salubris Speech Therapy 475
Saluck, Brian H DO 71
Salva, Linda MD 195
Salvati, Carl DPM 147
Samano, Gregory P DO 528
Sambandam, Raam MD 74
Same Day Surgicenter Of Orlando 321
Samip, Borad J MD 74
Samnani, Imran MD 144
Sampong, Kenneth MD 62
Sams Club 124
Samy, Shahid MD 295
San Antonio, Maria C MD 184
Sanchelima, Katrina V DMD 172
Sanchez Jr, Frank DDS 391
Sanchez, Edgar H MD 546
Sanchez, Julio C DDS 172
Sanchez, Lydia MD 195
Sanchez, Wilfredo MD 144
Sand Lake Surgery Cntr 321
Sandlake Pharmacy 423
Sanford Dialysis 576
Sanford Discount Pharmacy 624
Sanford Senior Center 627
Sangalang, Gabriel J DMD 391
Santana Feliz, Virginia MD 188
Santana Pagan, Shalia M DMD 417
Santana, Christian D MD 243
Santana, Lynette Michele MD 131
Santana, Reinaldo MD 528
Santana, Valeria MD 629
Santana-Martinez, Valeria MD 48
Santiago, Mario A MD 188
Santiago, Ruben R MD 268
Santini, Jose L MD 551
Santoian, Edward C MD 145
Santos, Andrew M MD 195
Santos, Jose PSYD 446
Santos, Leonor MD 237
Santos, Roberto C MD 295
Santos, Shirley I MD 434
Santos, Yamila PHD 471
Saputelli Barrios, Adriana MD 188
Sarantia, Julie DO 83
Sarriera, Jose MD 249
Saunders Prosthetics And Orthotics Group LLC 99

Saunders, Eric L MD 88
Savani, Chirag MD 149
Savannah Cove At Maitland 326
Savino, Leonard MD 62
Savio Estel, Jean MD 188
Sawh Martinez, Rajendra MD 286
Sawh, Annil C MD 48
Sawires, Laura DMD 608
Scanlon, Edward K MD 567
Scarfone, Melanie R DMD 391
Schaffer, Daniel J MD 83
Schamberger, Robert DO 528
Schimp, Veronica L DO 240
Schmidt, Christopher J MD 153
Schortz, Jed R MD 241
Schratt, Walter MD 571
Schroeder, Alexander MD 90
Schroeder, Frederick J MD 279
Schroeder, Katrina Marie DMD 391
Schrufer Poland, Tabitha L MD 146
Schultz, Joshua MD 437
Schurr, William B DO 184
Schwartz Fernandes, Francisco MD 90
Schwartz, William T DDS 174
Schweizer, Heather R DO 149
Scott, Christopher OD 152
Script Plus Pharmacy 423
Scripts Pharmacy 125
Scripts Pharmacy Atrium 423
Scruggs, Ryan MD 272
SDNG Labs/Prosthetic Eye Institute 333
Sea, Jason C MD 92
Seche, Sergio MD 635
Seda, Alex MD 437
Seecharan, Stephen K MD 134
Seek, Melvin M MD 148
Seela, Srinivas MD 238
Seevaratnam, Andrew R MD 156
Segui, Maikel DDS 413
Segura, Efrain MD 430
Sehgal, Mamta T DMD 172
Sehgal, Rajesh MD 241
Sehgal, Tanya DMD 392
Seibert, Michael MD 243
Seidman, Michael D MD 468
Seifein, Hani MD 245
Seminole Drugs 624
Senchani, Silpa MD 269
Senderra Rx Pharmacy (specialty Pharmacy) 124
Senores, Leidee K MD 184
Seoane, Andres J DDS 116
Seoane, Maritza DDS 393
Sepulveda, Asdrubal D MD 195
Serene Diagnostic Imaging Corp 99
Serrano Ocana, Gilberto MD 188
Serrano, Jose MD 434
Serrano, Luis MD 476
Serving Children And Reaching Families 480
Setty, Shaun P MD 318
Sevenson, Matthew S MD 198
Seward, Shelly M MD 240
Shaath, Tarek S MD 66
Shablin, Brian K MD 134
Shackelford, Kelley MD 195
Shah, Abid H MD 454
Shah, Achal A DDS 116
Shah, Kinnar R DMD 116
Shah, Mahendra MD 566
Shah, Nikita C MD 249
Shah, Rajesh A MD 245
Shah, Sanjay B MD 52
Shah, Sundeep MD 52
Shah, Yesha P DMD 116
Shahab, Hasan MD 253
Shahin, Faud H MD 476
Shahzad, Khurram MD 209
Shaikh Hussein, Sarah DDS 172
Shaikh, Naushad A MD 209
Shaikh, Zakir A DMD 413
Shakar, Simon MD 209

Shaktawat, Janmejay MD 52
Shalabi, Humam DDS 394
Shameem, Raji MD 249
Shamoun, Dany MD 545
Shanmugham, Sampathkumar MD 74
Sharif, Irtza MD 295
Sharma, Anuj MD 83
Sharma, Chetna DMD 116
Sharma, Neeraj DO 550
Sharma, Reenal OD 79
Sharma, Rishi MD 188
Sharow, Kyle A DDS 116
Shaw, David G MD 217
Sheela, Harinath MD 238
Sheikh, Asad A MD 550
Sheinman, Marc DO 545
Shekailo, Peter MD 80
Shekhadia, Nitesh J MD 74
Shemiranei, Saied MD 188
Shen, Adam MD 158
Shen, Thomas MD 54
Shenouda, Mary S DDS 395
Shenouda, Mena DMD 395
Shenson, Jared A MD 280
Shephard, Harry H MD 545
Sher, Andrew B MD 92
Sherman, Scott David MD 284
Shetty, Jayaprakash N MD 134
Shetty, Mangala MD 154
Shiar, Eric DDS 395
Shibata, Renae MD 69
Shields, Nastassia E DMD 173
Shikara, Mazin M MD 437
Shinn, Josephine M MD 469
Shivkumar, Vikram MD 258
Shoer, Nathalie J DMD 619
Shokunbi, Adetomiwa DO 226
Shoukas, James MD 286
Shoup, Margaret C MD 312
Shridhar, Ravi MD 88
Shroff, Sanjeev K MD 62
Shukla, Mangesh MD 452
Shukur, Ayad A MD 253
Shuler, Magdalena F MD 77
Shuler, Paul MD 279
Shultz, Robert DO 545
Siddiqui, Mohammad T MD 456
Siddiqui, Muqeet MD 184
Siddiqui, Sarah DO 430
Siddiqui, Shoaib MD 453
Siddiqui, Usman R MD 141
Sierra Rios, Kanisha MD 269
Signature Pharmacy 425
Silva Rivera, Jose MD 92
Silva, Michelle E MD 269
Silva-Vega, Alexis MD 437
Silver Springs Shores Dialysis 163
Silver, Richard MD 478
Silverman, Ethan L DMD 117
Silverman, William DO 184
Simmonds, Alric MD 310
Simonmed Imaging Florida LLC 97
Simpson, Helen E MD 528
Simpson, Melanie MD 434
Simpson, Melanie R MD 48
Sinclair, Karlene E MD 90
Singh, Anil K MD 452
Singh, Arun K MD 149
Singh, Manoranjan MD 140
Singh, Premranjan MD 145
Singh, Sanjeev K MD 289
Singh, Sukhraj MD 306
Singmaster, Diana Z DDS 173
Singu, Bheema S MD 144
Sinha Roy, Soma MD 161
Sinha, Nisha MD 149
Sioufi, Firas MD 74
Sivakumaran, Subadra MD 129
Skais, Susan S MD 238
Skinner, Holly DO 258

Sky Orthotics & Prosthetics LLC 333
Skytop View Rehabilitation Center 101
Sladek, Gary D MD 306
Smart Rx Pharmacy 125
Smbatt, Karoon MD 195
Smith Sutton, Tiffany MD 528
Smith, Aileen E DMD 395
Smith, Chadwick P MD 310
Smith, Dennis MD 476
Smith, Jason DO 90
Smith, Nancy LCSW 540
Smith, Page Armand MD 134
Smith, Paul T MD 568
Smith, Radhika K MD 225
Smith, Rusell B MD 562
Smith, Trenisha OD 152
Snap Fitness - Apopka 428
Snidergomez, Erica DDS 395
Sniffen, Jason C DO 243
Snyder, Jason D DMD 117
Socinski, Mark MD 249
Socola Cuzco, Francisco A MD 249
Sodhi, Ajeet MD 538
Solanki, Kalpesh H DO 140
Solano Loran, Carlos MD 444
Solaris Healthcare Osceola LLC 481
Solaris Healthcare Windermere LLC 326
Soleo Health Inc. Orl 624
Soler, Mailis D DMD 396
Soliman, Frederick DO 307
Soliman, Mark K MD 225
Solorzano, Sarah LCSW 540
Soltero Castaner, Melissa MD 76
Somarriba, Yanairde DDS 396
Sompalli, Vineel MD 210
Son, Minsung DMD 117
Sonbol, George A DDS 610
Song, Jason MD 468
Soni, Ambica MD 46
Sonpavde, Guru MD 249
Sontag, Todd J DO 528
Soosaipillai, Ivan I MD 144
Sorchy, Paul C II DC 63
Sorensen, James DO 462
Sortpak 124
Sosa Pagan, Max MD 449
Sosa Palacios, Jose MD 189
Sosa, Gustavo A MD 46
Soto Ramos, Antonio MD 452
Soto Rodriguez, Zy A MD 48
Soto, Alfred MD 134
Soto, Maricel DO 437
South Campus Nursing And Rehab LLC 101
South Lake Hospital 53
South Orlando YMCA Family Center 428
Southchase Community Pharmacy 423
Speak Easy Solutions 577
Spechler, Jacqueline D DDS 396
Specialty Rx Flw 423
Spencer, Natasha L MD 557
Spicola, Rachel W DDS 396
Spiers, Deborah DO 269
Spohr, Kevin DO 66
Spurlock, David MD 313
Sreekantaiah, Kiran M DMD 120
Srivastava, Vinay C MD 532
Ssh Orlando 326
Ssh Orlando South 326
Ssh The Villages 639
St Cloud Dialysis 481
St Cloud Regional Medical Center 438
St Louis, Sarah M MD 269
St. Matthews Pharmacy 124
St. Richards Episcopal Church 627
St.cloud Pharmacy And Wellness Center 523
St.mary Pharmacy Compounding And Medic
Supply 125
Stafford, Douglas S DMD 173
Stall, Bronwyn R MD 88
Staman, Jonathan MD 77

Stansberry, Jason MD 86
Staples, Edward MD 314
Starr, Renata S MD 269
Steehler, Mark DO 280
Steen, Gary N DMD 173
Steffes, Kristin D MD 184
Stein, Charles I MD 637
Steinberg, Jordan MD 317
Stepien, Magdalena MD 259
Steppie, Michael W MD 66
Sterling, Alice OD 277
Stern, Ronald J MD 468
Sterrett, David R DMD 121
Stewart, Gregg A DMD 117
Stewart, Joseph MD 269
Stewart-Francisco, Carol A MD 528
Stieg, Gretchen MD 286
Stinson, Amy MD 281
Stockwell, Erica DO 269
Stoner, Patrick MD 144
Straker, Richard J MD 545
Strakosha, Ruth MD 317
Stroup, Michael J MD 269
Stuart, Mark DO 210
Stuart, Menachem MD 82
Styne, Philip MD 238
Su, Terry MD 418
Suarez, William MD 189
Suarez-Cavelier, Jorge E MD 314
Subramanian, Shobha MD 628
Sueiro, Ramon MD 46
Suit, Allyson R DDS 397
Suliman, Shahenaz DMD 645
Sullivan, Robert Michael MD 253
Sumbul Yuksel, Bahar MD 306
Sundeen, David C DDS 117
Sunrise Pharmacy 523
Sunshine Drugs 177
Supler, Mitchell MD 254
Surgery Center Of Mount Dora 94
Surgery Center Of Ocala 162
Suriano, Joseph OD 277
Sustarsic, David MD 93
Suta, Adi DMD 417
Sutphin, Robert M MD 283
Swaminathan, Krishnaswamy MD 158
Swanick, Cameron W MD 305
Swathi, Sista MD 230
Swazo, Roberto MD 296
Sweat Factory Crossfit 127
Sweet, Jon F MD 269
Syed, Javed Akhtar MD 253
Syed, Madiha K MD 453
Syed, Murtaza MD 289
Sylora, Roxanne MD 286
Szapiel, Mariel MD 254

T

Tabrez, Salma Ali MD 184
Tabrez, Shams Sm MD 238
Tak, Ravindra S MD 184
Takacs-Di Lorenzo, Eva M MD 76
Talsky, Wayne A CRNA 212
Tamakloe, Karla D LCSW 222
Tammam, Dayyoub MD 259
Tampira, Saroj T MD 71
Tandon, Prabhat K MD 66
Taneja, Deepa MD 230
Tang, Steven M MD 52
Tanton, Damon MD 230
Tarasiuk-Rusek, Aneta MD 144
Tariq, Tayyaba MD 184
Tarle, Ivan MD 272
Tarver, James MD 210
Taub, Harvey C MD 160
Taussig, Andrew S MD 210
Tavares Pharmacy 125
Tavares Surgery LLC 94
Tawam, Mouaz MD 62
Tawwab, Anam MD 528
Tawwab, Faisal MD 528

Tawwab, Juveria MD 528
Tayal, Dharam P DDS 397
Taylor, Dana MD 158
Taylor, Jeanna S DC 140
Taylor, Nathan M DMD 117
Taylor, Peter MD 65
Taylors Pharmacy 423
Te, Jessie D MD 134
Team Care 423
Teed, Richard MD 93
Tehrani, Shabnam DMD 117
Teixeira, Andre Fernandes MD 311
Tejani, Mohamedtaki A MD 250
Tejeda Feliz, Wellington S DDS 611
Tellez, Misun T K DMD 611
Temple, Timothy J DMD 409
Teodoru, Catalin DMD 117
Tesalona, Mary A MD 46
Texier, Jeanmarie MD 269
Thaggert, Tammy MD 184
Thakur, Ajay MD 444
Thamarasseril, Sherin DMD 397
Thanasasavat, Sirin DMD 397
The Body Factory Health & Fitness Center ... 178
The Edgewater At Waterman Village 101
The Hunters Creek Pharmacy 523
The Iron Village 649
The Lakes Of Clermont Health And Rehabilitation Center 101
The Lodge Health And Rehabilitation Center 167
The Lukas Company LLC 323
The Mary Jane Arrington Aquatic Center Pool 525
The Medicine Chest - LTC LLC 126
The Medicine Shoppe 624
The Ocala Endoscopy Asc 162
The Palms Nursing And Rehab At Orlando ... 337
The Parks Healthcare And Rehabilitation Center 337
The Pharmacist 125
The Rehabilitation Center At Central Florida Regional Hospital 574
The Terrace Of Kissimmee LLC 485
The Terrance Of St Cloud 485
The United States Fire Dept Reserve 323
The Villages Reg Hosp 53
The Villages Rehabilitation And Nursing Center 101
Thebaud, Adly MD 566
Theivanayagam, Shoba MD 238
Themobilept Pllc 578
Therapy Essentials Inc 306
Thethi, Tina MD 230
Thill, Jeffrey R MD 160
Thomas, Ashley MD 243
Thomas, Benjamin MD 78
Thomas, Greyson MD 134
Thomas, Micaela LCSW 222
Thomason, Thomas B MD 153
Thompson, Charles MD 93
Thompson, Charles S MD 62
Thony, Jaime C DDS 117
Thorne, Whitney DO 573
Thrasher, Michael MD 189
Tilahun, Yaphet MD 225
Timber Ridge Imaging Center Llp 165
Tink, Lauren DMD 409
Tlc Outpatient Surgery & Laser Center 94
Tlcrx 177
Tms Of Orlando Corp 323
Tohidi, Vahid MD 259
Tolia, Jill MD 69
Tolson, George E DMD 117
Too Your Health Spa 178
Topi, Bernard MD 633
Topiwala, Shehzad MD 449
Tornatore, Meghan MD 227
Toro-Serra, Rafael O MD 311
Torres Lopez, Charleen MD 435

Torres Mercado, Jomary MD 189
Torres Ramirez, Jose A MD 189
Torres, Jorge L MD 189
Torres, Jose A MD 279
Torres, Joseph L MD 184
Torres, Kriselle MD 435
Torres, Lela Rose MD 184
Torres, Orlando R DMD 398
Total Renal Care 325
Total Sleep Mgmt Inc 337
Tota-Maharaj, Rajesh MD 210
Totera, John J DMD 173
Toth, James Edward MD 52
Towry, James B DO 142
Tramont, John MD 453
Tran, Dan N MD 90
Tran, Faye DMD 117
Tran, Huy T MD 238
Tran, Lily Cecelia MD 69
Tran, Phuong Thi DO 430
Tran, Phuong-Thi N DO 46
Transition House Outpatient 484
Treto, Kevin MD 93
Trevett, Mildred T MD 195
Trevino De Lascurain, Sergio M DDS 512
Trevino, Alejandro MD 211
Trevisani, Ronald J DMD 414
Tribble, Katelyn RD 305
Trinh, Thoung H DO 468
Tristar Discount Pharmacy 423
Triumph Radiology Associates 165
Tropical Brace & Limb 483
True Fitness 127
True Health 423
Truong, David DMD 118
Truong, Duy V DMD 118
Truong, Quyen V MD 563
Tru-Valu Drugs Of Sanford 624
Tru-Valu Drugs Of Sanford LTC 625
Tse, Jason DO 563
Tseng, Jennifer E MD 250
Tubio, Abigail T DDS 399
Tucker, Mariann L OD 79
Tuli, Sagun MD 148
Tunceroglu, Ahmet S MD 88
Tunsupon, Pichapong MD 296
Turbyfill, David T DMD 414
Turner Drugs Celebration 523
Turushina, Fabian A MD 189

U

U Of Cntrl FL Pharmacy 423
Ucf Lake Nona Med Ctr 196
Uche, Eze D MD 62
Uddin, Ijlal MD 551
Uf Health The Villages Hospital Rehab Hos .. 94
Ullah, Aqsa DO 259
Umatilla Drug Store 125
Umeh, Fred C MD 296
Unique Lingerie Services LLC 166
United Boxing Club 127
Universal Sleep Disorder Centers Incorporated 337
University Behavioral Center 334
University Diagnostic Institute Winter Park,pllc 333
University Hospital Home Care 124
University Surgery Center 321
Upadya, Shrikanth MD 62
Upperline Florida - Winter Garden 425
Urban, Paul L MD 145
Urdaneta, Javier J MD 529
Urfrig, Gregory R DMD 121
Urgent Care Center Of Longwood LLC 485
Urgent Care Of Ocala, ... 167
Urgent Med Rx 124
Uribe Eusse, Jorge A MD 62
Urquia Robles, Aura DO 430
Urquiza Milian, Ariadnis MD 48
US Bioservices (specialty Pharmacy) 124
US Healthlink Pharmacy 423

US Med 124
Uzunovadimova, Kalina I DDS 612

V

Vacharakiat, Malissa DMD 120
Vachhani, Jay A MD 254
Vaghela, Mahesh K MD 148
Vakili, Babak A MD 538
Valay, Durgabhavani MD 529
Valencia, Juan F DMD 418
Valente, Thomas J MD 85
Valentine, Robert G MD 563
Vallabhan, Thiruvallur E MD 62
Van Der Berg Jr, Egerton MD 211
Van Wert, John MD 269
Van, Jennie M DMD 399
Van, Jennifer Trang DMD 512
Van, Tim T DMD 118
Vanar, Vishwas MD 69
Vanderzalm, Glen E MD 239
Vanderzalm, Glen MD 239
Vaneldik, Richard B MD 69
Vanmali, Pinky DMD 399
Varadarajulu, Shyam MD 239
Varas, Ricardo J MD 437
Varatharajah, Malathy MD 129
Varela, Juan MD 241
Varela, Monica L DDS 118
Vargas-Massari, Jose MD 435
Vargas-Massari, Luis A MD 435
Varghese, Levy OD 277
Varma, Amit Bhushan MD 80
Varnagy, David MD 318
Varon, Juan C MD 449
Vasile, Dragos MD 195
Vasiloudes, Panayiotis E MD 227
Vasudevan, Anju MD 72
Vasudevan, Ram MD 140
Vaught, Jessica MD 269
Vaught, Sammy D MD 82
Vazquez Alicea, Omar MD 131
Vazquez Garcia, Mildred MD 48
Vazquez Torres, Maria De Las Mercedes MD 49
Vazquez, Jorge L MD 189
Vazquez-Torres, Hector R MD 435
Vega Santiago, Agustin MD 437
Vega, Enrique MD 311
Vega-Garcia, Francisco J MD 430
Vel, Jean C MD 463
Veldenz, Henry MD 93
Velez Leon, Waleska I DMD 118
Velez Perez, Ninoshka MD 189
Velez Yanguas, Gemma M DMD 400
Velez, Arnaldo E MD 259
Velez, Giovanni MD 184
Vellanki, Meghana MD 69
Vemulapalli, Anitha MD 184
Venkatraman, Anand MD 141
Ventrapragada, Sailaja MD 148
Vera Gimon, Raul MD 455
Verdick, Crystal DO 296
Vergara, Ruth M DDS 513
Verla, Terence G MD 254
Verma, Radhika M MD 568
Verma, Vikas MD 245
Verrattidipaolo, Francesca M DDS 414
Ververis, John MD 211
Vesco, Daniel DO 269
Vesely, Josef Jk MD 143
Viamonte Montes De Oca, Yaritza DMD 513
Vickaryous, Brian MD 561
Vickers, Patrick B DO 144
Vidyarthi, Gitanjali MD 452
Vijayvargiya, Mamta MD 455
Vilchez, Denis A MD 49
Village Discount Pharmacy 648
Villages Endoscopy Center LLC 162
Villages Pharmacy 177
Villalobos, Hunaldo Jose MD 74
Villani, Matthew DPM 565
Villanueva Matos, Israel J MD 131

Villanueva, Nelson M MD 296
Villavicencio, Yamile DDS 613
Visvalingam, Bhanu MD 550
Vivas Rojas, Mabel MD 189
Viverant 329
Vizavee Urgent & Primary Care LLC 642
Vlad, Alexandra OD 79
Vlastos, Emanuel J MD 76
Vo, Tina H DMD 118
Voaonsri, Nopparat DMD 118
Vogt, Michael L MD 129
Voloschin, Alfredo D MD 259
Von Mering, Gregory MD 146
Vu, Annie H DDS 513
Vu, Hoang T MD 83
Vu, Nguyen Steve MD 297
Vuepoint Diagnostics, LLC 99
Vukelich, Catherine DMD 118
Vyas, Anjali MD 195
Vyas, Veda R MD 289

W

Wagimin, Ruby R DMD 401
Wai, Philip MD 311
Waizenegger, Lisa J MD 281
Waldman, Adam Jason MD 62
Walgreens 124
Walker, Aaron S DMD 118
Walker, Erik C MD 529
Walker, Karen MD 212
Walker, Tina D APRN 74
Wallick, Sarene M LCSW 541
Walmart 124
Walmart Pharmacy 124
Walsh, Thomas MD 212
Walters, Genelle A DO 270
Walton, Sean OD 79
Wang, Charng-Shen AP 54
Ward, Michael Alan DDS 119
Ware, Vonda MD 270
Warlaumont, Pam R MSW 446
Warman, Poonam MD 156
Warner, Daniel DC 217
Warren, Belinda OD 466
Warren, James K MD 212
Warren, Joseph W MD 253
Waterman Sleep Inc 101
Waterman, Bruce D DMD 403
Watson Locklear, Meredith MD 270
Watson, John T MD 46
Watts, Colin L MD 195
Wayne Densch YMCA Family Center 428
Weaver, Curtis MD 245
Weaver, Robert MD 317
Weaver, William DO 46
Webb, Jearene LCSW 446
Webb, Michael John MD 629
Webster, Joseph L MD 239
Wecowski, Jacek MD 158
Wehman, Joseph MD 255
Wei, Jason MD 83
Weinstock, Barry S MD 245
Weinstock, Rebecaann DDS 403
Weisbond, Steven OD 80
Wellcare Pharmacy 648
Welldynerx 124
Wells Specialty Pharmacy, Inc 624
Welsh, Matthew L MD 80
Wentzell, Thomas H MD 195
Wesley, Jon M MD 93
Wesley, Jon MD 93
West Lake Pharmacy 523
West Orange Maitland Dialysis Center LLC .. 325
West Orange Speech Pathologist 306
West, Jared H MD 532
Westcoast Brace & Limb 333
Westerveld, Michael PHD 290
Westminster Baldwin Park 337
Westminster Pharmacy Services 425
Westminster Towers 337
Westminster Winter Park 337

Westmonte Recreation Center 627
White Green, Latamia MD 290
White, Brian MD 307
White, George M MD 279
White, Jonah MD 311
White, Katherine Elizabeth DC 140
White-Findley, Sharon MD 46
Whiteside, Amapola MD 253
Whitman, Dean H DMD 415
Whitney, Zackary DO 635
Wholescripts Pharmacy 424
Wieder, Neal DC 539
Wiegand, Lucas MD 317
Wiese, Georg MD 311
Wiese, Jon D MD 311
Wiese, Karl G DDS 614
Wildblood, Roberta PHD 291
Wilker, John MD 430
Williams, Danielle C DMD 121
Williams, Hanief G DMD 119
Williams, Mark MD 253
Williams, Melissa R DMD 404
Williams, Patrick Kevin MD 63
Williams, Steve MD 317
Williams, Travis DMD 121
Williamson, Paul Richard MD 225
Williamson, Paul Richardson MD 226
Willis, Michael S DMD 620
Wilson Jr, James B DO 46
Wilson Polanco, Iris M MD 435
Wilson, Jerrod P DC 217
Wilson, Kelvin MD 255
Wilson, Rachel MD 319
Wilson-Coleman, Marcietta R DO 463
Windom, Jon DDS 404
Winn-Dixie 125
Winnie Palmer Hospital For Women & Babie 197
Winter Garden Dialysis 325
Winter Garden Rehabilitation And Nursing .. 326
Winter Park Dialysis 325
Winter Park Hemo Dialysis 325
Winter Park Home Pd Dialysis 325
Winter Park Pharmacy 424
Winter Park YMCA Family Center 428
Winter Springs Pharmacy 625
Winter Springs Senior Citizens Center 627
Wintergarden Pharmacy 424
Witten, Charles MD 573
Wladis, Alan MD 319
Wodi, Linus Adah MD 212
Wollenschlaeger, Matthew D MD 270
Woller, Nicole LCSW 141
Wong, Arturo MD 529
Wood, Michelle E MD 150
Woodridge Physical Therapy 164
Workout Anytime - Dunnellon 178
Workout Anytime - Longwood 627
Workout Anytime - North Ocala 178
Worley, Ameigh V MD 270
Wound Technology Network 84
Wray, Roger D DDS 119
Wright, Bei C DMD 515
Wright, Jesse MD 226

Y

Yampikulsakul, Pojchawan MD 437
Yanez, Frank MD 430
Yang Wu, Dennis MD 239
Yanover, Joshua D DMD 409
Yao, Effie C DDS 614
Yaqoob, Khalid MD 212
Yared, Fadi MD 184
Yedwab Oliver, Beth MD 46
Yelamanchi, Vishnu P MD 63
Yen, Pei-Chi AP 54
Yeung, Victor L C DMD 122
Yeung, Vincent L DMD 174
Yordan, Juan C MD 46
You, Jae Y DDS 119
Youell, Timothy D MD 253
Youfit - Altamonte-Cranes Roost Blvd. 627

Youfit - Orlando-Colonial Dr. 428
Youfit - Orlando-Orange Ave. 428
Youfit - Winter Park-University Blvd. 428
Young, Lisa L MD 143
Young, Marvin J MD 573
Young, Sarah MD 550
Young, Stephen DO 46
Young-Henley, Temukisa T MD 529
Younus, Danish DMD 615
Youssef, Akram M MD 49
Youssef, Ninous MD 52
Youssef, Rabie A DMD 119
Youth Advocate Programs Inc 323
Yu, Lina DMD 119
Yuan, Michael DMD 121

Z

Zabiegalski, Neal A DDS 121
Zacharopoulos, Petros DMD 173
Zadeh, Farideth Arbab MD 532
Zaher, Naoir MD 259
Zaidi, Syed MD 212
Zaidi, Tazeen T MD 529
Zakari, Ahmed MD 250
Zaman, Arif DMD 405
Zambrana Morales, Laura MD 131
Zanoni Morales, Anastacia Piceli DMD 119
Zapata-Vargas, Daniel MD 160
Zapatier, Jorge Antonio MD 545
Zastrow, Stephanie DDS 122
Zavala, Mark DMD 173
Zayas Torres, Carlos MD 212
Zayas, Imarilys MD 189
Zayko, Olga MD 158
Zeeshan, Ahmad MD 314
Zikra, Maha MD 230
Zissimos, Rosa MD 468
Zittel, Colleen M MD 284
Zogaib, Elizabeth M DMD 119
Zone Health And Fitness - College (west) 178
Zone Health And Fitness (east) 178
Zoo Health Club - Oviedo 627
Zoo Health Club - Winter Springs 627
Zubairi, Muhammad Atif MD 457
Zullow, Dianne S MD 444
Zumsteg, Justin MD 307
Zuniga, Rocio MD 529
Zwain, Omar A MD 270
Zylbering, Jason M DMD 515

This page was intentionally left blank

Esta página se ha dejado intencionadamente en blanco

This page was intentionally left blank

Esta página se ha dejado intencionadamente en blanco

CarePlusHealthPlans.com