# 2023

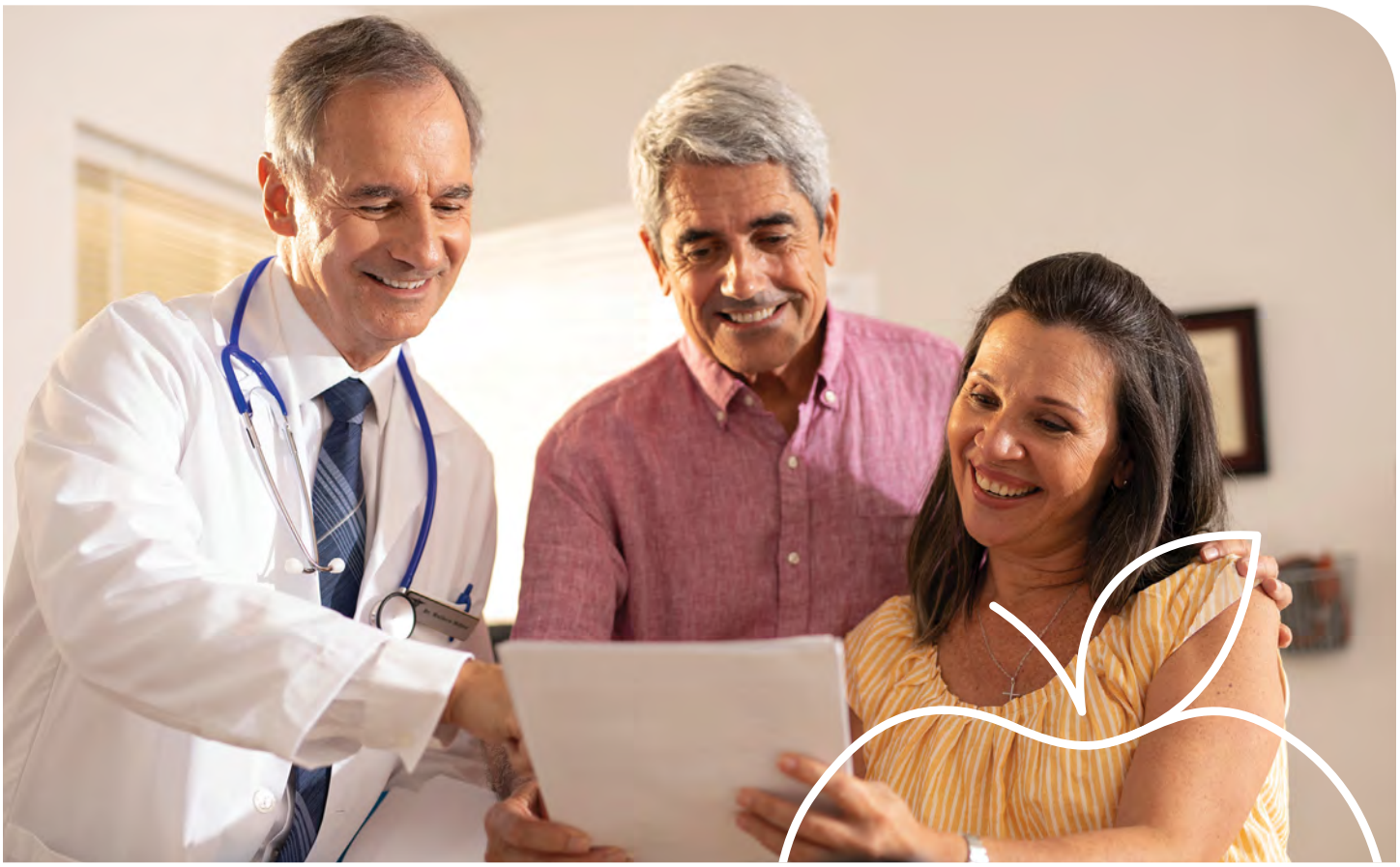

# PROVIDER DIRECTORY

# DIRECTORIO de PROVEEDORES

## SOUTH FLORIDA
## SUR DE LA FLORIDA
**Broward**

CarePlus HEALTH PLANS

H1019_PN2023BBroward_C

Updated 12/19/2023

CarePlus
HEALTH PLANS

# Provider Directory

# *Directorio de Proveedores*

This directory provides a list of CarePlus' current network providers in your area. To get the most up-to-date information, you can also visit our website at https://www.careplushealthplans.com/physician-finder to access our online, searchable directory.

*Este directorio proporciona una lista de los actuales proveedores de la red de CarePlus en su área. Para obtener la información más actualizada, usted también puede visitar nuestro sitio web en https://www.careplushealthplans.com/physician-finder para tener acceso a nuestro directorio de búsqueda en Internet.*

**IMPORTANT NOTE:** CarePlus is not a provider of medical services. CarePlus does not endorse or control the clinical judgment or treatment recommendations made by the physicians or other providers listed in the directory or otherwise selected by you.

***NOTA IMPORTANTE:*** *CarePlus no es un proveedor de servicios médicos. CarePlus no respalda ni regula el criterio clínico ni las recomendaciones de tratamiento hechas por los médicos u otros proveedores incluidos en el directorio o seleccionados por usted.*

---

Each Primary Care Provider (PCP) has certain plan specialists they use for referrals. This means that the PCP you select may determine the specialists you may see. You may change your PCP at any time, if you want to see a plan specialist that your current PCP can't refer you to.

*Cada Médico de Atención Primaria (PCP, por sus siglas en inglés) cuenta con ciertos especialistas del plan que utilizan para referidos. Esto significa que el PCP que usted eligió puede determinar los especialistas que usted puede consultar. Usted puede cambiar de PCP en cualquier momento, si desea consultar a un especialista del plan al cual no pueda referirle su Médico de Atención Primaria actual.*

This page was intentionally left blank

*Esta página se ha dejado intencionadamente en blanco*

# IMPORTANT

**At CarePlus, it is important you are treated fairly.**

CarePlus Health Plans, Inc. does not discriminate or exclude people because of their race, color, national origin, age, disability, sex, sexual orientation, gender, gender identity, ancestry, ethnicity, marital status, religion, or language. Discrimination is against the law. CarePlus complies with applicable federal civil rights laws. If you believe that you have been discriminated against by CarePlus, there are ways to get help.

- You may file a complaint, also known as a grievance, with:
  **CarePlus Health Plans, Inc. Attention: Grievances and Appeals department.**
  PO Box 277810, Miramar, FL 33027.
  If you need help filing a grievance, call Member Services at **1-800-794-5907 (TTY: 711)**. October 1 - March 31, 7 days a week, 8 a.m. to 8 p.m. April 1 - September 30, Monday - Friday, 8 a.m. to 8 p.m. You may leave a voicemail after hours, Saturdays, Sundays, and holidays and we will return your call within one business day.
- You can also file a civil rights complaint with the **U.S. Department of Health and Human Services**, Office for Civil Rights electronically through their Complaint Portal, available at **https://ocrportal.hhs.gov/ocr/portal/lobby.jsf**, or at **U.S. Department of Health and Human Services**, 200 Independence Avenue, SW, Room 509F, HHH Building, Washington, DC 20201, **1-800-368-1019, 800-537-7697 (TDD)**. Complaint forms are available at **https://www.hhs.gov/ocr/office/file/index.html**.

**Auxiliary aids and services, free of charge, are available to you. 1-800-794-5907 (TTY: 711).**

CarePlus provides free auxiliary aids and services, such as qualified sign language interpreters and written information in other formats to people with disabilities when such auxiliary aids and services are necessary to ensure an equal opportunity to participate.

CarePlus
HEALTH PLANS

This page was intentionally left blank

*Esta página se ha dejado intencionadamente en blanco*

# Multi-Language Insert

Multi-language Interpreter Services

Form Approved
OMB# 0938-1421

**English:** We have free interpreter services to answer any questions you may have about our health or drug plan. To get an interpreter, just call us at 1-800-794-5907 (TTY: 711). Someone who speaks English can help you. This is a free service.

**Spanish:** Tenemos servicios de intérprete sin costo alguno para responder cualquier pregunta que pueda tener sobre nuestro plan de salud o medicamentos. Para hablar con un intérprete, por favor llame al 1-800-794-5907 (TTY: 711). Alguien que hable español le podrá ayudar. Este es un servicio gratuito.

**Chinese Mandarin:** 我们提供免费的翻译服务，帮助您解答关于健康或药物保险的任何疑问。如果您需要此翻译服务，请致电 1-800-794-5907 (TTY: 711)。我们的中文工作人员很乐意帮助您。这是一项免费服务。

**Chinese Cantonese:** 您對我們的健康或藥物保險可能存有疑問，為此我們提供免費的翻譯服務。如需翻譯服務，請致電 1-800-794-5907 (TTY: 711)。我們講中文的人員將樂意為您提供幫助。這是一項免費服務。

**Tagalog:** Mayroon kaming libreng serbisyo sa pagsasaling-wika upang masagot ang anumang mga katanungan ninyo hinggil sa aming planong pangkalusugan o panggamot. Upang makakuha ng tagasaling-wika, tawagan lamang kami sa 1-800-794-5907 (TTY: 711). Maaari kayong tulungan ng isang nakakapagsalita ng Tagalog. Ito ay libreng serbisyo.

**French:** Nous proposons des services gratuits d'interprétation pour répondre à toutes vos questions relatives à notre régime de santé ou d'assurance-médicaments. Pour accéder au service d'interprétation, il vous suffit de nous appeler au 1-800-794-5907 (TTY: 711). Un interlocuteur parlant Français pourra vous aider. Ce service est gratuit.

**Vietnamese:** Chúng tôi có dịch vụ thông dịch miễn phí để trả lời các câu hỏi về chương sức khỏe và chương trình thuốc men. Nếu quí vị cần thông dịch viên xin gọi 1-800-794-5907 (TTY: 711) sẽ có nhân viên nói tiếng Việt giúp đỡ quí vị. Đây là dịch vụ miễn phí.

**German:** Unser kostenloser Dolmetscherservice beantwortet Ihren Fragen zu unserem Gesundheits- und Arzneimittelplan. Unsere Dolmetscher erreichen Sie unter 1-800-794-5907 (TTY: 711). Man wird Ihnen dort auf Deutsch weiterhelfen. Dieser Service ist kostenlos.

**Korean:** 당사는 의료 보험 또는 약품 보험에 관한 질문에 답해 드리고자 무료 통역 서비스를 제공하고있습니다 . 통역 서비스를 이용하려면 전화 1-800-794-5907 (TTY: 711) 번으로 문의해 주십시오 . 한국어를 하는 담당자가 도와 드릴 것입니다 . 이 서비스는 무료로 운영됩니다 .

**Russian:** Если у вас возникнут вопросы относительно страхового или медикаментного плана, вы можете воспользоваться нашими бесплатными услугами переводчиков. Чтобы воспользоваться услугами переводчика, позвоните нам по телефону 1-800-794-5907 (TTY: 711). Вам окажет помощь сотрудник, который говорит по-русски. Данная услуга бесплатная.

**Arabic:** إننا نقدم خدمات المترجم الفوري المجانية للإجابة عن أي أسئلة تتعلق بالصحة أو جدول الأدوية لدينا. للحصول على مترجم فوري، ليس عليك سوى الاتصال بنا على (برقياً: 711) 1-800-794-5907. سيقوم شخص ما يتحدث العربية بمساعدتك. هذه هي خدمة مجانية.

**Hindi:** हमारे स्वास्थ्य या दवा की योजना के बारे में आपके किसी भी प्रश्न के जवाब देने के लिए हमारे पास मुफ्त दुभाषिया सेवाएँ उपलब्ध हैं. एक दुभाषिया प्राप्त करने के लिए, बस हमें 1-800-794-5907 (TTY: 711) पर फोन करें. कोई व्यक्ति जो हिंदी बोलता है आपकी मदद कर सकता है. यह एक मुफ्त सेवा है.

**Italian:** È disponibile un servizio di interpretariato gratuito per rispondere a eventuali domande sul nostro piano sanitario e farmaceutico. Per un interprete, contattare il numero 1-800-794-5907 (TTY: 711). Un nostro incaricato che parla Italianovi fornirà l'assistenza necessaria. È un servizio gratuito.

**Portuguese:** Dispomos de serviços de interpretação gratuitos para responder a qualquer questão que tenha acerca do nosso plano de saúde ou de medicação. Para obter um intérprete, contacte-nos através do número 1-800-794-5907 (TTY: 711). Irá encontrar alguém que fale o idioma Português para o ajudar. Este serviço é gratuito.

**French Creole:** Nou genyen sèvis entèprèt gratis pou reponn tout kesyon ou ta genyen konsènan plan medikal oswa dwòg nou an. Pou jwenn yon entèprèt, jis rele nou nan 1-800-794-5907 (TTY: 711). Yon moun ki pale Kreyòl kapab ede w. Sa a se yon sèvis ki gratis.

**Polish:** Umożliwiamy bezpłatne skorzystanie z usług tłumacza ustnego, który pomoże w uzyskaniu odpowiedzi na temat planu zdrowotnego lub dawkowania leków. Aby skorzystać z pomocy tłumacza znającego język polski, należy zadzwonić pod numer 1-800-794-5907 (TTY: 711). Ta usługa jest bezpłatna.

**Japanese:** 当社の健康健康保険と薬品処方薬プランに関するご質問にお答えするために、無料の通訳サービスがありますございます。通訳をご用命になるには、1-800-794-5907 (TTY: 711) にお電話ください。日本語を話す人者が支援いたします。これは無料のサービスです。

This page was intentionally left blank

*Esta página se ha dejado intencionadamente en blanco*

# IMPORTANTE

**En CarePlus, es importante que usted reciba un trato justo.**

CarePlus Health Plans, Inc. no discrimina ni excluye a las personas por motivos de raza, color de la piel, origen nacional, edad, discapacidad, sexo, orientación sexual, género, identidad de género, ascendencia, origen étnico, estado civil, religión o idioma. La discriminación es contra la ley. CarePlus cumple con las leyes de derechos civiles federales aplicables. Si usted cree que CarePlus le ha discriminado, hay formas de obtener ayuda.

- Puede presentar una queja, también conocida como queja formal, a:
  **CarePlus Health Plans, Inc. Atención: Grievances and Appeals department.**
  PO Box 277810, Miramar, FL 33027.
  Si necesita ayuda para presentar una queja formal, llame a Servicios para Afiliados al **1-800-794-5907 (TTY: 711)**. 1 de octubre al 31 de marzo, los 7 días de la semana de 8 a.m. a 8 p.m. 1 de abril al 30 de septiembre, de lunes a viernes de 8 a.m. a 8 p.m. También puede dejar un mensaje de voz fuera del horario de atención, sábados, domingos y feriados, y le devolveremos la llamada dentro de un día hábil.
- También puede presentar una queja de derechos civiles ante el **Departamento de Salud y Servicios Humanos de EE. UU.**, Oficina de Derechos Civiles, por medios electrónicos a través de su Portal de quejas disponible en **https://ocrportal.hhs.gov/ocr/portal/lobby.jsf**, o a **U.S. Department of Health and Human Services**, 200 Independence Avenue, SW, Room 509F, HHH Building, Washington, DC 20201, **1-800-368-1019, 800-537-7697 (TDD)**. Los formularios de quejas están disponibles en **https://www.hhs.gov/ocr/office/file/index.html**.

**Tiene a su disposición recursos y servicios auxiliares gratuitos. 1-800-794-5907 (TTY: 711).**

CarePlus provee recursos y servicios auxiliares gratuitos como, por ejemplo, intérpretes acreditados de lenguaje de señas, interpretación remota por video e información escrita en otros formatos para personas con discapacidades cuando dichos recursos y servicios auxiliares sean necesarios para garantizar la igualdad de oportunidades de participación.

CarePlus
HEALTH PLANS

This page was intentionally left blank

*Esta página se ha dejado intencionadamente en blanco*

Formulario Aprobado
OMB# 0938-1421

# Encarte multilingüe

## Servicios de intérprete en múltiples idiomas

**English:** We have free interpreter services to answer any questions you may have about our health or drug plan. To get an interpreter, just call us at 1-800-794-5907 (TTY: 711). Someone who speaks English can help you. This is a free service.

**Spanish:** Tenemos servicios de intérprete sin costo alguno para responder cualquier pregunta que pueda tener sobre nuestro plan de salud o medicamentos. Para hablar con un intérprete, por favor llame al 1-800-794-5907 (TTY: 711). Alguien que hable español le podrá ayudar. Este es un servicio gratuito.

**Chinese Mandarin:** 我们提供免费的翻译服务，帮助您解答关于健康或药物保险的任何疑问。如果您需要此翻译服务，请致电 1-800-794-5907 (TTY: 711)。我们的中文工作人员很乐意帮助您。这是一项免费服务。

**Chinese Cantonese:** 您對我們的健康或藥物保險可能存有疑問，為此我們提供免費的翻譯服務。如需翻譯服務，請致電 1-800-794-5907 (TTY: 711)。我們講中文的人員將樂意為您提供幫助。這是一項免費服務。

**Tagalog:** Mayroon kaming libreng serbisyo sa pagsasaling-wika upang masagot ang anumang mga katanungan ninyo hinggil sa aming planong pangkalusugan o panggamot. Upang makakuha ng tagasaling-wika, tawagan lamang kami sa 1-800-794-5907 (TTY: 711). Maaari kayong tulungan ng isang nakakapagsalita ng Tagalog. Ito ay libreng serbisyo.

**French:** Nous proposons des services gratuits d'interprétation pour répondre à toutes vos questions relatives à notre régime de santé ou d'assurance-médicaments. Pour accéder au service d'interprétation, il vous suffit de nous appeler au 1-800-794-5907 (TTY: 711). Un interlocuteur parlant Français pourra vous aider. Ce service est gratuit.

**Vietnamese:** Chúng tôi có dịch vụ thông dịch miễn phí để trả lời các câu hỏi về chương sức khỏe và chương trình thuốc men. Nếu quí vị cần thông dịch viên xin gọi 1-800-794-5907 (TTY: 711) sẽ có nhân viên nói tiếng Việt giúp đỡ quí vị. Đây là dịch vụ miễn phí.

**German:** Unser kostenloser Dolmetscherservice beantwortet Ihren Fragen zu unserem Gesundheits- und Arzneimittelplan. Unsere Dolmetscher erreichen Sie unter 1-800-794-5907 (TTY: 711). Man wird Ihnen dort auf Deutsch weiterhelfen. Dieser Service ist kostenlos.

**Korean:** 당사는 의료 보험 또는 약품 보험에 관한 질문에 답해 드리고자 무료 통역 서비스를 제공하고있습니다 . 통역 서비스를 이용하려면 전화 1-800-794-5907 (TTY: 711) 번으로 문의해 주십시오 . 한국어를 하는 담당자가 도와 드릴 것입니다 . 이 서비스는 무료로 운영됩니다 .

**Russian:** Если у вас возникнут вопросы относительно страхового или медикаментного плана, вы можете воспользоваться нашими бесплатными услугами переводчиков. Чтобы воспользоваться услугами переводчика, позвоните нам по телефону 1-800-794-5907 (TTY: 711). Вам окажет помощь сотрудник, который говорит по-русски. Данная услуга бесплатная.

**Arabic:** إننا نقدم خدمات المترجم الفوري المجانية للإجابة عن أي أسئلة تتعلق بالصحة أو جدول الأدوية لدينا. للحصول على مترجم فوري، ليس عليك سوى الاتصال بنا على (برقياً: 711) 1-800-794-5907. سيقوم شخص ما يتحدث العربية بمساعدتك. هذه هي خدمة مجانية.

**Hindi:** हमारे स्वास्थ्य या दवा की योजना के बारे में आपके किसी भी प्रश्न के जवाब देने के लिए हमारे पास मुफ्त दुभाषिया सेवाएँ उपलब्ध हैं. एक दुभाषिया प्राप्त करने के लिए, बस हमें 1-800-794-5907 (TTY: 711) पर फोन करें. कोई व्यक्ति जो हिंदी बोलता है आपकी मदद कर सकता है. यह एक मुफ्त सेवा है.

**Italian:** È disponibile un servizio di interpretariato gratuito per rispondere a eventuali domande sul nostro piano sanitario e farmaceutico. Per un interprete, contattare il numero 1-800-794-5907 (TTY: 711). Un nostro incaricato che parla Italianovi fornirà l'assistenza necessaria. È un servizio gratuito.

**Portuguese:** Dispomos de serviços de interpretação gratuitos para responder a qualquer questão que tenha acerca do nosso plano de saúde ou de medicação. Para obter um intérprete, contacte-nos através do número 1-800-794-5907 (TTY: 711). Irá encontrar alguém que fale o idioma Português para o ajudar. Este serviço é gratuito.

**French Creole:** Nou genyen sèvis entèprèt gratis pou reponn tout kesyon ou ta genyen konsènan plan medikal oswa dwòg nou an. Pou jwenn yon entèprèt, jis rele nou nan 1-800-794-5907 (TTY: 711). Yon moun ki pale Kreyòl kapab ede w. Sa a se yon sèvis ki gratis.

**Polish:** Umożliwiamy bezpłatne skorzystanie z usług tłumacza ustnego, który pomoże w uzyskaniu odpowiedzi na temat planu zdrowotnego lub dawkowania leków. Aby skorzystać z pomocy tłumacza znającego język polski, należy zadzwonić pod numer 1-800-794-5907 (TTY: 711). Ta usługa jest bezpłatna.

**Japanese:** 当社の健康健康保険と薬品処方薬プランに関するご質問にお答えするために、無料の通訳サービスがありますございます。通訳をご用命になるには、1-800-794-5907 (TTY: 711) にお電話ください。日本語を話す人者が支援いたします。これは無料のサービスです。

This page was intentionally left blank

*Esta página se ha dejado intencionadamente en blanco*

## IMPORTANT PHONE NUMBERS

Please call Member Services at **1-800-794-5907**; TTY: **711**. From October 1 - March 31, we are open 7 days a week, 8 a.m. to 8 p.m. From April 1 - September 30, we are open Monday - Friday, 8 a.m. to 8 p.m. You may always leave a voicemail after hours, Saturdays, Sundays, and holidays and we will return your call within one business day.

## *NÚMEROS DE TELÉFONOS IMPORTANTES*

*Por favor llame a Servicios para Afiliados al **1-800-794-5907**; TTY: **711**. Desde el 1 de octubre hasta el 31 de marzo, atendemos los 7 días de la semana de 8 a.m. a 8 p.m. Desde el 1 de abril hasta el 30 de septiembre, atendemos de lunes a viernes, de 8 a.m. a 8 p.m. Usted también puede dejar un mensaje de voz fuera del horario de atención, sábados, domingos y feriados, y le devolveremos la llamada dentro de un día hábil.*

This document is available in alternate formats. For information in other formats, please contact Members Services at the phone numbers listed on this page.

*Este documento está disponible en formatos alternativos. Para obtener información en otros formatos, por favor comuníquese con Servicios para Afiliados a los números de teléfono que aparecen en esta página.*

This page was intentionally left blank

*Esta página se ha dejado intencionadamente en blanco*

## TABLE OF CONTENTS / CONTENIDO

Introduction to the Provider Directory.....1
Introducción al Directorio De Proveedores .....10

Introduction to the Pharmacy Information .....21
Introducción a la información sobre Farmacias .....27

List of Provider Specialties / Lista de Especialidades de Proveedores .....35

**Broward County/ Condado de Broward**
Primary Care Providers / Médicos de Atención Primaria .....42

Hospitals (Inpatient / Outpatient Care) / Hospitales (Cuidado de Pacientes Hospitalizados / no internados) .....69

Specialists / Especialistas .....70

Ancillaries / Ancilarios .....190

Dentists / Dentistas .....220

Pharmacies / Farmacias .....322

Fitness Centers / Centros de Acondicionamiento Físico .....331

Alphabetical Index / Índice Alfabético .....338

This page was intentionally left blank

*Esta página se ha dejado intencionadamente en blanco*

## Section 1 – Introduction to the Provider Directory

This directory is for Broward County. This directory provides a list of CarePlus' network providers. This directory is current as of December 19, 2023. The provider network may change at any time. You will receive notice when necessary. Some network providers may have been added or removed from our network after this directory was printed. We do not guarantee that each provider is still accepting new members. To access CarePlus' online provider directory, you can visit https://www.careplushealthplans.com/physician-finder. For any questions about the information contained in this directory, please call Member Services at 1-800-794-5907; TTY: 711. From October 1 - March 31, we are open 7 days a week, 8 a.m. to 8 p.m. From April 1 - September 30, we are open Monday - Friday, 8 a.m. to 8 p.m. You may always leave a voicemail after hours, Saturdays, Sundays, and holidays and we will return your call within one business day. This directory also includes basic information about how to get covered services with CarePlus. To get detailed information about your health care coverage, please see your Evidence of Coverage (EOC).

You will have to choose one of our network providers who are listed in this directory to be your **P**rimary **C**are **P**rovider (PCP). The term "PCP" will be used throughout this directory. Generally, you must get your health care coverage from your PCP. The "network providers" listed in this directory have agreed to provide you with your health care services. In most cases, your health care coverage is covered under CarePlus. You may go to any of our network providers listed in this directory; however, some services may require a referral. Using providers marked in this directory as preferred cost-share providers with the numeric symbol (**3**), may result in lower cost-sharing to you as part of your benefits. Please refer to the Evidence of Coverage (EOC) for more detailed information. If you have been going to one network provider, you are not required to continue going to that same provider.

**What is the service area for CarePlus?**
The counties in our service area are listed below:

Broward, Miami-Dade, Palm Beach, Hernando, Hillsborough, Pasco, Pinellas, Polk, Lake, Marion, Orange, Osceola, Seminole, Sumter, Brevard, Indian River, Duval, Clay, St. Johns, Flagler and Volusia.

**CarePlus' provider network includes:**

**Broward**

| | |
|---|---|
| 453 | Primary Care Providers |
| 10 | Hospitals |
| 1887 | Specialists |
| 513 | Ancillaries |
| 1728 | Dentists |
| 190 | Pharmacies |
| 134 | Fitness Centers |

**How do you find CarePlus network providers that serve your area?**
The Provider Directory is organized alphabetically by county and then by provider type in the following order: Primary Care Providers, Hospitals, Specialists, Ancillaries, Dentists, Pharmacies and Fitness Centers. Within each provider type, network providers are listed alphabetically by medical specialty. If you have questions about CarePlus, require assistance in selecting a PCP or don't have a hardcopy Provider Directory and you would like a hardcopy mailed to you, please call Member Services at the phone numbers listed under Section 1. You can also visit our website at https://www.careplushealthplans.com/physician-finder to access our online, searchable directory.

**What if I use out-of-network providers to get my covered services?**
**"Out-of-network providers" are providers that are not part of the CarePlus network.** You must use network providers except in emergency or urgent care situations. Emergency care can always be obtained in or out of the service area from the nearest available provider. When in the service area you must use plan providers for urgent care. When out of the service area, urgent care may be obtained from the first available provider. In addition, when out of the service area you can obtain dialysis treatment from any qualified dialysis provider. If you obtain routine care from out-of-network providers neither Medicare nor CarePlus will be responsible for the costs.

**What should I do if I have bills from out-of-network providers that I think should be paid by CarePlus?**
We cover certain health care services that you get from out-of-network providers. These include care for a medical emergency, urgently needed care, renal dialysis (kidney) that you get when you are outside the plan's service area, care that has been approved in advance by CarePlus and any services for which coverage was determined through an appeals process. If an out-of-network provider asks you to pay for covered services you get in these situations, please call Member Services at the phone numbers listed under Section 1. You may also send a written inquiry to: PO Box 277810 Miramar, FL 33027, Attn: Member Services department.

You should never pay any out-of-network provider more than what the plan is allowed by Medicare. The provider has a right to get his/her fees, but does not have a right to get them from you. Ask the out-of-network provider to bill us first. If you have already paid for the covered services, we will reimburse you for our share of the cost. If you get a bill for the services, you can send the bill to us for payment. We will pay your out-of-network provider for our share of the bill and will let you know what, if anything, you must pay.

**Getting care when traveling or away from the plan's service area**
If you need care when you are outside the service area, your health care services is very limited. The only services we cover when you are outside our service area are care for a medical emergency, including maintenance care and hospital care after you are stable (known as post-stabilization), urgently needed care, renal dialysis (kidney), and care that CarePlus or a network provider has approved in advance. For more information about medical emergency and urgently needed care, see Section 6. If you question whether a service is covered when you travel, or

about how to fill your outpatient prescription when you travel or are away from the plan service area, please call Member Services at the phone numbers listed under Section 1.

**Can the list of network providers change?**
Yes, CarePlus may add or remove network providers from our provider directory. To get the most up-to-date information about CarePlus network providers in your area, you can visit https://www.careplushealthplans.com/physician-finder or call Member Services at the phone numbers listed under Section 1.

**Your rights to access and participate in medical care**
You have the right to get timely access to network providers and to all services covered by the plan. Timely access means that you can get appointments and services within a reasonable period of time. You have the right to get full information from your providers when you go for medical care. You have the right to participate fully in decisions about your health care. You have the right to refuse care.

## Section 2 – Choosing your Primary Care Provider (PCP)

**What is a "PCP"?**
When you become a member of CarePlus, you must choose a network provider to be your PCP. Your PCP is a physician who meets state requirements and is trained to give you basic medical care. You will get your routine or basic care from your PCP. Your PCP can also coordinate the rest of the covered services you need. In most cases, you must see your PCP to get a referral before you see any other health care provider.

**How do you choose a PCP?**
You will receive a CarePlus provider directory at the time of enrollment to help you select the PCP of your choice. The PCP you choose will be listed on your enrollment form. You can change your PCP at any time. If you want to use a particular CarePlus specialist or hospital, you should check with your PCP to make sure they can make referrals to the specialist or hospital. The name and office telephone number of your PCP is printed on your membership card.

**Getting care from your PCP**
Generally, you see your PCP first for most of your routine health care needs. There are only a few types of covered services you can get on your own, without seeing your PCP first. Please see Section 4 for the type of covered services you can get on your own.

Your PCP can also help you arrange or coordinate your covered services. This includes x-rays, laboratory tests, therapies, specialists, hospital admissions, and follow-up care. Your PCP also contacts other network providers for updates about your care and/or treatments. If you need certain types of covered services or supplies, your PCP must give approval ahead of time. Your PCP must give you a referral to see a specialist. In some cases, your PCP will also need to get prior authorization (prior approval). Since your PCP will provide and coordinate your health care, you should have all of your past medical records sent to your new PCP's office. The law requires

us to protect your privacy of medical records and personal health information. For more information about privacy, see your Evidence of Coverage (EOC).

**How to change your PCP**

You may change your PCP for any reason, at any time. Change requests received by the **21st** day of the month will typically be effective the first day of the following month. To change your PCP, please call Member Services at the phone numbers listed under Section 1. The Member Services Representative will confirm your requested PCP is accepting new patients. In addition, be sure to tell the Member Services Representative if you are seeing a specialist or getting other covered services that needed your PCP's approval (such as home health services and durable medical equipment). Member Services will provide you guidance with the steps to take to coordinate any future specialty care needed, if necessary. However, if you currently have scheduled specialty care appointments or other services, we recommend you sign a release of medical records form at the new PCP's office. This will facilitate the sharing of medical records with your new PCP for future care coordination.

Member Services will change your membership record to show the name of your new PCP, and will tell you when the change to your new PCP will take effect. They will also send you a new membership card that shows the name and phone number of your new PCP.

**What if your doctor or provider leaves CarePlus?**

Sometimes a PCP, specialist, clinic, or other network provider you are using might leave the plan. If this happens, you will have to switch to another provider who is part of CarePlus. If your PCP leaves CarePlus, we will provide you with written notice of the termination and help you switch to another PCP so that you can continue getting covered services.

**Section 3 – Getting care from specialists**

When your PCP thinks that you need specialized treatment, he or she will give you a "referral" (approval ahead of time) to see a plan specialist depending on your plan. A **specialist** is a doctor who provides health care services for a specific disease or part of the body. Some examples of specialists are oncologists, who treat cancer; cardiologists, who treat heart conditions; and orthopedists, who treat certain bone, joint, or muscle conditions. For some types of referrals to plan specialists, your PCP may need to get approval ahead of time from CarePlus. This is called "prior authorization".

It is very important to get a referral from your PCP before you see a plan specialist. However, you don't need to get a referral for certain services, (see Section 4). **If you do not have a referral before you get services from a specialist, you may have to pay for these services yourself.** If the specialist wants you to come back for follow-up visits, be sure to check the original referral to see if these were included.

Each plan PCP has certain plan specialists they use for referrals, depending on your plan. This means that the CarePlus plan specialist you can use may depend on which person you chose to

be your PCP. If there are specific specialists you want to use, find out whether your PCP refers patients to these specialists. You can change your PCP at any time if you want to see a plan specialist that your current PCP does not refer to. If you want to change your PCP, see Section 2. If there are specific hospitals you wish to use, find out whether the doctors you will be seeing use these hospitals.

**Mental Health**

For mental health or substance abuse services, you or your doctor or counselor should call Member Services for an authorization using the phone numbers listed under Section 1.

**Transplant Services**

Use of a general service facility for transplant services may result in substantial additional expense to you. For transplant related services, please call 1-866-657-5625. TTY users should call 711. Our hours of operation are Monday through Friday, 8 a.m. to 5 p.m.

**Telehealth Services**

CareNow, a service from My Home Doctor, provides CarePlus members with telephone or video chat access to physicians and nurse practitioners/physician assistants who can triage, diagnose, treat, and prescribe medication. CareNow is available for all covered services with the exception of behavioral health*. To access CareNow, you can call 1-800-341-5353, 7 days a week from 8 a.m. to 8 p.m. TTY users should call 711. CareNow is for telehealth visits only and is not for members seeking services from a specific provider or network.

*For behavioral health services or to find a specific network provider that offers telehealth services, you can visit our website at https://www.careplushealthplans.com/physician-finder to access our online, searchable directory. Network providers that offer covered telehealth services will display a practice focus indicator of "Telehealth."

Please refer to your evidence of coverage for additional details on what your plan may cover or other rules that may apply.

**Section 4 – Self-referrals**

There are certain times when you may get certain services without a referral. You will get most of your routine or basic care from your PCP. Your PCP can also coordinate your covered services. If you get services from any doctor, hospital, or other health care provider without getting a referral ahead of time from your PCP, you may have to pay for these services yourself. This also includes if you get these services from a provider in your plan.

In some cases, you can get the services listed below without a referral or approval ahead of time from your PCP. "Self-referred" means you get services on your own. If you get self-referred services, you still have to pay a copayment. However, if you get a self-referred service from a network provider, you will only have to pay the in-network copayment. If you go to an out-of-

network provider for these services, you will have to pay more. Please refer to the Evidence of Coverage (EOC) for more detailed information.

The following services may be self-referred:

- Routine woman's healthcare, which includes breast exams, mammograms (x-rays of the breast), pap tests, and pelvic exams as long as you get them from a network provider.
- Flu shots, Hepatitis B vaccinations (for those at risk) and pneumonia vaccinations from network providers.
- You may self-refer to a network dermatologist.
- You may self-refer to a network specialist for chiropractic and podiatry services.
- Emergency services, whether you get these services from network providers or out-of-network providers, see Section 6. The emergency services including hospital care after you are stable (known as post-stabilization) are also covered.
- Urgently needed care that you get from out-of-network providers when you are temporarily outside the plan's service area. Also, urgently needed care that you get from out-of-network providers when you are in the service area but, because of unusual or extraordinary circumstances, the network providers are temporarily unavailable or inaccessible. For more information about urgently needed care, see Section 6. For more information about the plan's service area, see Section 1.
- Renal dialysis (kidney) services that you get at a Medicare-certified dialysis facility when you are temporarily outside the plan's service area. If possible, please let us know, before you leave the service area, where you are going to be so we can help arrange for you to have maintenance dialysis while outside the service area.
- All Medicare-covered preventive services received from network providers. These services are listed in your Evidence of Coverage (EOC). Prior authorization may be required for some preventive services as indicated in the Evidence of Coverage (EOC).

## Section 5 – What if you need medical care when your PCP's office is closed?

### What to do if you have a medical emergency or urgent need for care and your PCP's office is closed

In an emergency, you can get care immediately. You do not have to contact your PCP or get prior authorization in an emergency. You can dial 911 for immediate help by phone, or go directly to the nearest emergency room, hospital, or urgent care center. For more information about emergency or urgent needed care, see Section 6.

### What to do if it is <u>not</u> a medical emergency and your PCP's office is closed

If you need to talk with your PCP or get medical care when the PCP office is closed, and it is ***not*** a medical emergency, call your PCP's after-hours service. There will be directions that will allow you to get in contact with your PCP. You can locate your PCP's telephone number on your member ID card or call Member Services at the number shown in Section 1. If you need TTY access to your Primary Care Provider, call your state relay service at 711. There is always a

health professional on call to help you. For more information about what to do if you have an urgent need for care, see Section 6.

## Section 6 - Getting care if you have a medical emergency or an urgent need for care

### What is a medical emergency?

A situation is a "medical emergency" if **you reasonably believe that your health is in serious danger**. It means that every second counts. Some examples of "medical emergencies" are severe pain, a bad injury, a serious illness, or a medical condition that is getting worse.

### What should I do if I have a medical emergency?

If you have a medical emergency:

- Get medical help as quickly as possible. Call 911 for help or go directly to the nearest emergency room, or urgent care center. In any emergency, **you never need to contact any network provider, even your own PCP, for either permission ("authorization") or a referral.**
- However, as soon as possible, you or someone else should contact your PCP about your emergency. Your PCP needs to know about your emergency because your PCP will provide follow-up care. Please try to contact your PCP about your emergency within 48 hours. Your PCP's telephone number is on your member ID card or call Member Services at the phone numbers shown in Section 1 if you need your PCP's telephone number.

**Your PCP will help manage and follow-up on your emergency care:**

It is important to know that every emergency has two stages.

When the doctors, or hospitals providing emergency care consider your condition stable, the first stage of the medical emergency ends. However, even after your condition is stabilized, you are still considered in an emergency situation and CarePlus must still pay for the post-stabilization treatment provided by the hospital (whether or not this hospital is a network provider or not). This second stage of the emergency, after your condition is stabilized is called "post-stabilization".

Generally, the hospital, or doctors, providing emergency care will try to talk to your PCP. This helps the plan to arrange for network providers to take over your care as soon as your condition and circumstances get better. Once your PCP takes over your care or agrees with the attending hospital on an appropriate course of action (or once you are discharged if you are fully recovered), you are no longer in an emergency or post-stabilization situation. Although you are past the emergency and post-stabilization, you may still need follow-up care. However, your plan is responsible for your follow-up care. Your plan will only pay for follow-up care after your emergency and post-stabilization if you follow the plan rules. You will need to use network providers to get authorization, and/or referrals.

### What is covered if I have a medical emergency?

- You can get covered emergency medical care whenever you need it, anywhere in the United States. See the pharmacy section of this directory for more information on how we cover outpatient prescription drugs in an emergency situation while you are outside the service area.
- **Ambulance services** are covered in situations where other means of transportation in the United States would endanger your health.

**What if it wasn't really a medical emergency?**
To have your plan pay for your emergency care, you do not have to be certain that it is an emergency. For example, you might go in for emergency care- thinking that your health is in serious danger-but the doctor may disagree and not consider this a medical emergency. If this happens, you are still covered for the diagnostic treatment and care you received to determine what was wrong, (provided that you thought your health was in serious danger, as explained in the section "What is a medical emergency" above).

However, please note that:

- If you get any extra care after the doctor says it was not a medical emergency, we will pay our portion of the extra covered care **only if you got this care from a network provider**.
- If you get any extra care from an ***out-of-network provider*** after the doctor says it was not a medical emergency, we will still pay for it as "urgently needed care" even though you got this care "outside your service area". Please read below how "urgently needed care" is defined.
- However, if you get any extra care from an out-of-network provider that is not an emergency or "urgently needed care", then you must pay for this care yourself. The plan won't pay for this type of care.

**What is "urgently needed care"? (This is different from a medical emergency.)**
"Urgently needed care" is a non-emergency situation when you are out of the service area and you need medical attention right away for an unforeseen illness or injury, and it is not reasonable given the situation for you to wait to get medical care from network providers. You can still get urgently needed care even if you knew about your illness or injury ahead of time, but you had an unforeseen complication.

**What is the difference between a "medical emergency" and "urgently needed care"?**
The difference between emergency and urgently needed care is in the seriousness of the condition.

A **"medical emergency"** is when you believe that your health is in serious danger, when every second counts. You may have a bad injury, sudden illness, or an illness quickly getting much worse.

**Urgently needed care** is care that you get for a sudden illness or injury that needs medical care right away, but is not life threatening. Your PCP generally provides urgently needed care. If you

are out of your plan's service area for a short time and can't wait until you return to the service area, CarePlus will pay for urgently needed care.

**Getting urgently needed care when you are in the plan's service area**

If you have a sudden illness or injury that is not a medical emergency, and you are in the plan's service area, please call your PCP or if the office is closed, call your PCP's after-hours service. There will be directions that will allow you to get in contact with your PCP. If you need TTY access to your Primary Care Provider, call your state relay service at 711. You may go directly to a network immediate care facility without calling your PCP. There will always be a health professional on call to help you. Keep in mind that if you have an urgent need for care while you are in the plan's service area, you should get this care from network providers. In most cases, we will not pay for urgently needed care that you get from an out-of-network provider while you are in the plan's service area.

**Getting urgently needed care when you are outside the plan's service area**

CarePlus covers urgently needed care that you get from out-of-network providers worldwide when you are outside the plan's service area. If you need urgent care while you are outside the plan's service area, you should call your PCP. If you are treated for an urgent care condition while out of the service area, we prefer that you return to the service area to get follow-up care through your PCP. However, we will cover follow-up care that you get from out-of-network providers outside the plan's service area as long as the care you are getting still meets the "urgently needed care" definition. We also cover renal dialysis (kidney) services that you get when you are outside the plan's service area.

**Section 7 – For more information**

To get detailed information about your CarePlus' health care coverage services, please see your Evidence of Coverage (EOC). If you have questions about CarePlus' directory, please visit our website at www.careplushealthplans.com, or call Member Services at the phone numbers listed under Section 1.

This page was intentionally left blank

*Esta página se ha dejado intencionadamente en blanco*

## Sección 1 – Introducción al Directorio de Proveedores

Este directorio es para el Condado de Broward. Este directorio proporciona una lista de los proveedores de la red de CarePlus. Este directorio está actualizado a partir de 19 de diciembre de 2023. La red de proveedores puede cambiar en cualquier momento. Usted recibirá una notificación de ser necesario. Es posible que se hayan añadido o eliminado algunos proveedores participantes de nuestra red desde la publicación de este directorio. No garantizamos que cada proveedor esté aceptando todavía a nuevos afiliados. Para obtener acceso al directorio de proveedores de CarePlus, usted puede visitar nuestro sitio web en https://www.careplushealthplans.com/physician-finder. Para cualquier pregunta sobre la información contenida en este directorio, por favor llame a Servicios para Afiliados al 1-800-794-5907; TTY: 711. Desde el 1 de octubre hasta el 31 de marzo, atendemos los 7 días de la semana de 8 a.m. a 8 p.m. Desde el 1 de abril hasta el 30 de septiembre, atendemos de lunes a viernes, de 8 a.m. a 8 p.m. Usted también puede dejar un mensaje de voz fuera del horario de atención, sábados, domingos y feriados, y le devolveremos la llamada dentro de un día hábil. El directorio también incluye información básica sobre cómo obtener los servicios cubiertos con CarePlus. Para obtener información detallada sobre sus servicios de cobertura, por favor consulte su Evidencia de Cobertura (EOC, por sus siglas en inglés).

Usted deberá escoger uno de los proveedores de nuestra red incluido en este directorio para que se convierta en su Médico de Atención Primaria (PCP, por sus siglas en inglés). Las siglas PCP se usarán invariablemente en todo este directorio para referirse al Médico de Atención Primaria. Por lo general, usted debe obtener su cobertura de atención médica de su PCP. Los "proveedores de la red" incluidos en este directorio han acordado suministrarle servicios de atención médica. En la mayoría de los casos, CarePlus se hace cargo de su cobertura de atención médica. Usted puede consultar a cualquiera de nuestros proveedores de la red incluidos en este directorio. Sin embargo, es posible que algunos servicios requieran de un referido. El uso de proveedores marcados en este directorio como proveedores con costo compartido preferido con el símbolo numérico (**3**) puede dar como resultado un costo compartido mas bajo como parte de sus beneficios. Por favor consulte la Evidencia de Cobertura (EOC, por sus siglas en inglés) para obtener información más detallada. Si ha estado recibiendo atención médica de un proveedor de la red, usted no tiene obligación de seguir consultando al mismo proveedor.

### ¿Cuál es el área de servicio de CarePlus?

A continuación se indican los condados incluidos en nuestra área de servicio:

Broward, Miami-Dade, Palm Beach, Hernando, Hillsborough, Pasco, Pinellas, Polk, Lake, Marion, Orange, Osceola, Seminole, Sumter, Brevard, Indian River, Duval, Clay, St. Johns, Flagler y Volusia.

**La red de proveedores de CarePlus incluye:**

**Broward**

| | |
|---|---|
| 453 | Médicos de Atención Primaria |
| 10 | Hospitales |
| 1887 | Especialistas |
| 513 | Ancilarios |
| 1728 | Dentistas |
| 190 | Farmacias |
| 134 | Centros de Acondicionamiento Físico |

**¿Cómo puede encontrar proveedores de la red de CarePlus que prestan servicios en su área?**
El Directorio de Proveedores está organizado alfabéticamente por condado y luego por tipo de proveedor en el orden siguiente: Médicos de Atención Primaria, Hospitales, Especialistas, Ancilarios, Dentistas, Farmacias y Centros de Acondicionamiento Físico. Dentro de cada tipo de proveedor, los proveedores de la red están organizados alfabéticamente por especialidad médica. Si tiene preguntas sobre CarePlus, necesita ayuda para seleccionar un PCP o si no tiene una copia impresa del Directorio de Proveedores y usted desea recibir una copia impresa por correo, por favor llame a Servicios para Afiliados a los números telefónicos indicados en la Sección 1. Usted también puede visitar nuestro sitio web en https://www.careplushealthplans.com/physician-finder para tener acceso a nuestro directorio de búsqueda en Internet.

**¿Qué sucede si recurro a proveedores fuera de la red para obtener los servicios cubiertos?**
**"Los proveedores fuera de la red" son proveedores que no forman parte de la red de CarePlus.** Usted debe usar los proveedores de la red, excepto en situaciones de emergencia o de atención de urgencia. La atención médica de emergencia siempre puede obtenerse dentro o fuera del área de servicio del proveedor disponible más cercano. Cuando esté en el área de servicio, debe usar los proveedores del plan para recibir atención de urgencia. Cuando esté fuera del área de servicio, la atención de urgencia puede obtenerse del primer proveedor disponible. Además, cuando se encuentre fuera del área de servicio podrá obtener tratamiento de diálisis de cualquier proveedor certificado para proporcionar la diálisis. Si obtiene atención de rutina de proveedores fuera de la red, ni Medicare ni CarePlus se responsabilizarán de los costos.

**¿Qué debo hacer si recibo facturas de proveedores fuera de la red que en mi opinión deben ser pagadas por CarePlus?**
Cubrimos ciertos servicios para el cuidado de la salud que usted recibe de parte de proveedores fuera de la red. Estos incluyen atención para una emergencia médica, atención que se necesita con urgencia, diálisis renal (riñón) que usted recibe cuando se encuentra fuera del área de servicio del plan, atención que ha sido aprobada por adelantado por CarePlus y cualquier servicio cuya cobertura se determinó a través de un proceso de apelaciones. Si un proveedor fuera de la red le pide que pague los servicios cubiertos que reciba en estas situaciones, llame a Servicios para Afiliados a los números telefónicos indicados en la Sección 1. También puede

enviar una solicitud por escrito a: PO Box 277810 Miramar, FL 33027, Attn: Departamento de Servicios para Afiliados.

Usted nunca debe pagar a un proveedor fuera de la red más de lo que Medicare le permite al plan. El proveedor tiene derecho a recibir sus honorarios, pero no está autorizado a obtenerlo de los afiliados. Solicite al proveedor fuera de la red que primero nos envíe la factura. Si usted ya pagó los servicios cubiertos, le reembolsaremos nuestra parte correspondiente del costo. Si recibe una factura por los servicios, puede enviárnosla para proceder al pago. Nosotros pagaremos nuestra parte de la factura al proveedor fuera de la red, y en todo caso, le informaremos a usted lo que le corresponde pagar.

**Recibiendo atención cuando está de viaje o lejos del área de servicio del plan**

Si necesita atención médica cuando esté fuera del área de servicio, su servicios de atención médica será muy limitada. Los únicos servicios que cubrimos cuando está fuera del área de servicio son la atención médica de emergencia, incluida la atención de mantenimiento y la atención hospitalaria luego de que su estado de salud esté estable (situación que se conoce como cuidado posterior a la estabilización), la atención médica que se necesita con urgencia, la diálisis renal (riñón artificial), y la atención médica que CarePlus o un proveedor de la red haya autorizado con anticipación. Para más información sobre la atención médica de emergencia y la atención que se necesita con urgencia, consulte la Sección 6. Si tiene dudas relacionadas con la cobertura de un servicio o desea saber cómo surtir un medicamento recetado para pacientes ambulatorios mientras está de viaje, o si se encuentra fuera del área de servicio del plan, llame a Servicios para Afiliados a los números telefónicos indicados en la Sección 1.

**¿Puede cambiar la lista de proveedores de la red?**

Sí, CarePlus puede añadir o retirar proveedores de la red de nuestro directorio de proveedores. Para obtener la información más actualizada de los proveedores de la red de CarePlus en su área, puede visitar https://www.careplushealthplans.com/physician-finder o llame a Servicios para Afiliados a los números telefónicos indicados en la Sección 1.

**Sus derechos de acceso y participación en la atención médica**

Usted tiene derecho a recibir acceso oportuno a los proveedores de la red y a todos los servicios cubiertos por el plan. Por acceso oportuno nos referimos a que usted puede obtener citas y servicios dentro de un periodo de tiempo razonable. Usted tiene derecho a obtener información completa de sus proveedores cada vez que reciba atención médica. También tiene derecho a participar completamente en las decisiones que se tomen sobre su atención médica, y derecho a rechazar dicha atención.

## Sección 2 – Elección del Médico de Atención Primaria (PCP, por sus siglas en inglés)

**¿Qué es un "Médico de Atención Primaria"?**

Cuando se afilia a CarePlus, usted debe elegir un proveedor de la red para que sea su PCP. Este PCP cumple con los requisitos estatales y está capacitado para proveer atención médica básica.

Toda la atención médica básica o de rutina la obtendrá de su Médico de Atención Primaria. Su PCP también puede coordinar el resto de los servicios cubiertos que necesite. En la mayoría de los casos, deberá consultar a su PCP para obtener un referido antes de poder ver a otro proveedor de atención médica.

**¿Cómo se selecciona a un PCP?**

Usted recibirá un Directorio de Proveedores de CarePlus al momento de su afiliación para que pueda seleccionar el Médico de Atención Primaria que más le convenga. El médico que elija estará impreso en su formulario de afiliación. Usted puede cambiar a su PCP cuando lo desee. Si desea consultar un especialista o ir a un hospital en particular de CarePlus, deberá consultar con su PCP para que el referido correspondiente a dicho especialista u hospital. El nombre y el número telefónico del consultorio de su PCP están impresos en su tarjeta de afiliación.

**Cómo recibir atención médica de su PCP**

Habitualmente, usted consultará primero a su Médico de Atención Primaria para la mayoría de sus necesidades de atención médica de rutina. Solo hay unos pocos tipos de servicios cubiertos que usted puede obtener por sí mismo, sin necesidad de consultar primero a su PCP. Consulte la Sección 4 para conocer los tipos de servicios cubiertos que puede obtener por su cuenta.

Su PCP también puede ayudarle a organizar o coordinar sus servicios cubiertos. Esto incluye las radiografías, los análisis de laboratorio, las terapias, la atención de médicos especialistas, las admisiones hospitalarias y la atención médica de seguimiento. Su PCP también se pone en contacto con otros proveedores de la red para mantenerse actualizado sobre la atención médica y los tratamientos que usted esté recibiendo. Debe dar su aprobación anticipadamente si usted necesita ciertos tipos de suministros o servicios cubiertos, así como darle un referido para ver a un especialista. En algunos casos, su PCP también necesitará obtener una autorización previa (o aprobación por anticipado). Como el Médico de Atención Primaria proveerá y coordinará su atención médica, usted deberá enviar su expediente médico anterior y demás registros al consultorio de su nuevo PCP. La ley nos exige proteger la privacidad de su expediente médico y su información personal de salud. Si desea más información sobre su privacidad, consulte su Evidencia de Cobertura (EOC, por sus siglas en inglés).

**Cómo cambiar de Médico de Atención Primaria**

Usted puede cambiar su PCP por cualquier motivo, en cualquier momento. Las solicitudes de cambio recibidas el día **21** del mes generalmente entrarán en vigencia el primer día del mes siguiente. Para cambiar su PCP, por favor llame a Servicios para Afiliados a los números de teléfono que aparecen en la Sección 1. El Representante de Servicios para Afiliados confirmará si el PCP que usted ha solicitado está aceptando nuevos pacientes. Además, asegúrese de informarle al Representante de Servicios para Afiliados si está consultando a un especialista o recibiendo otros servicios cubiertos que requieren la aprobación de su PCP (tales como los servicios de atención médica en el hogar y el equipo médico duradero). Si es necesario, Servicios para Afiliados le proporcionará una orientación con los pasos a seguir para coordinar cualquier futura atención especializada que necesite. Sin embargo, si actualmente ha programado citas de

atención especializada u otros servicios programados, le recomendamos que firme un formulario de divulgación de expedientes médicos en el consultorio del nuevo PCP. Esto facilitará el intercambio de expedientes médicos con su nuevo PCP para la futura coordinación de cuidado.

Servicios para Afiliados modificará su registro de afiliación para que incluya el nombre de su nuevo PCP y le dirá en qué momento entrará en vigencia el cambio. También le enviará una nueva tarjeta de afiliación con el nombre y el número telefónico de su nuevo PCP.

**¿Qué pasa si su médico o proveedor deja CarePlus?**
En algunos casos sucede que el Médico de Atención Primaria, el especialista, la clínica u otro proveedor de la red que le está atendiendo deja el plan. Si esto llega a pasar, deberá cambiar a otro proveedor que pertenezca a CarePlus. Si su Médico de Atención Primaria deja CarePlus, le notificaremos por escrito de la terminación y le ayudaremos a seleccionar a otro médico para que pueda seguir recibiendo los servicios cubiertos.

## Sección 3 – Cómo recibir atención médica de especialistas

De acuerdo con el plan, si el Médico de Atención Primaria considera que usted necesita tratamiento especializado, le dará un "referido" (aprobación por anticipado) para que consulte a un especialista del plan. Un **especialista** es un médico que brinda servicios de atención médica para una enfermedad en particular o afección en alguna parte del cuerpo. Algunos ejemplos de especialistas son los oncólogos, que tratan pacientes con cáncer, los cardiólogos, que tratan enfermedades cardiacas, y los ortopedistas, que tratan ciertas afecciones de huesos, articulaciones y músculos. En algunos tipos de referidos a especialistas del plan, es posible que su PCP deba obtener aprobación por anticipado de CarePlus. A esta aprobación se le conoce también como "autorización previa".

Es muy importante obtener un referido de su PCP para poder consultar a un especialista del plan. No obstante, no es necesario obtener referidos para ciertos servicios (consulte la Sección 4). **Si no tiene un referido antes de recibir servicios de un especialista, es posible que usted mismo deba pagar por ellos.** Si el especialista le dice que debe regresar varias veces para hacer seguimiento, es importante que consulte el referido original para verificar si se incluyen citas de seguimiento.

Dependiendo del plan, cada Médico de Atención Primaria tiene acceso a ciertos especialistas del plan a quienes recurren para los referidos. Esto significa que el especialista del plan CarePlus que usted puede consultar depende de la persona que seleccione como su PCP. Si hay algún especialista específico que desee consultar, infórmese si su PCP recomienda pacientes a dicho especialista. Usted puede cambiar de Médico de Atención Primaria en cualquier momento si desea consultar a un especialista del plan al cual no pueda recomendarle su médico actual. Si desea cambiar de PCP, consulte la Sección 2. Si hay algún hospital en particular que desee usar, infórmese si los médicos que piensa consultar usan los servicios de dicho hospital.

**Salud mental**
Para los servicios de salud mental o abuso de sustancias, usted o su médico o asesor deben llamar a Servicios de Atención al Afiliado para obtener una autorización mediante los números de teléfono que están en la Sección 1.

**Servicios de Trasplante**
El uso de un centro de servicios generales para servicios de trasplante puede resultar en un costo adicional significativo para usted. Para los servicios relacionados con los trasplantes, llame al 1-866-657-5625. Los usuarios de TTY deben llamar al 711. Nuestro horario de atención es de lunes a viernes, de 8 a.m. a 5 p.m.

**Servicios de telemedicina**
CareNow, un servicio de My Home Doctor, proporciona a los afiliados de CarePlus acceso por teléfono o videoconferencia a médicos y enfermeros certificados/asistentes médicos que pueden evaluar, diagnosticar, indicar tratamiento y recetar medicamentos. CareNow está disponible para todos los servicios cubiertos con la excepción de servicios de salud conductual*. Para acceder a CareNow, usted puede llamar al 1-800-341-5353 los 7 días de la semana, de 8 a.m. a 8 p.m. Los usuarios de TTY deben llamar al 711. CareNow es solo para consultas de telemedicina y no para afiliados que requieren servicios de un proveedor o red específicos.

*Para servicios de salud conductual o para encontrar a un proveedor de la red específico que ofrezca servicios de telemedicina, usted puede visitar nuestro sitio web en https://www.careplushealthplans.com/physician-finder para tener acceso a nuestro directorio de búsqueda por Internet. Los proveedores de la red que ofrecen servicios de telemedicina cubiertos mostrarán el indicador de modalidad de ejercicio profesional “telemedicina”.

Consulte su evidencia de cobertura para obtener detalles adicionales sobre lo que su plan puede cubrir u otras reglas que puedan aplicarse.

**Sección 4 – Referidos por parte del afiliado**

Hay ocasiones en las que es posible obtener ciertos servicios sin necesidad de un referido. La mayor parte de la atención médica básica o de rutina la obtendrá de su Médico de Atención Primaria, quien también coordinará sus servicios cubiertos. Si recibe servicios de cualquier médico, hospital o proveedor de atención de la salud sin obtener un referido por anticipado de su PCP, es posible que tenga que pagar dichos servicios. Se incluye también los servicios ofrecidos por un proveedor de su plan. En algunos casos, es posible obtener los servicios que se mencionan abajo sin necesidad de referido o aprobación por anticipado de su Médico de Atención Primaria. Este tipo de referidos hechos por usted mismo, como afiliado, significa que usted obtiene los servicios por su cuenta.

Si obtiene este tipo de servicios por su cuenta, aún deberá pagar el copago correspondiente. Sin embargo, si un proveedor de la red le ofrece un servicio de este tipo que no requiere referido,

usted solo deberá pagar el copago correspondiente para proveedores de la red. Si recibe estos servicios de un proveedor fuera de la red, deberá pagar una cantidad mayor. Por favor consulte la Evidencia de Cobertura (EOC, por sus siglas en inglés) para obtener información más detallada.

Los siguientes servicios pueden ser referidos por parte del afiliado:

- Atención médica de rutina para la mujer, que incluye exámenes de los senos, mamografías (radiografías del seno), pruebas de Papanicolau y exámenes pélvicos, siempre y cuando los obtenga de un proveedor de la red.
- Vacunas contra la influenza, contra la Hepatitis B (para quienes se encuentran en riesgo) y contra la neumonía administradas por proveedores de la red.
- Puede consultar a un dermatólogo de la red sin necesidad de referido.
- Puede consultar a un especialista de la red para recibir servicios de quiropráctica y podiatría cubiertos por Medicare sin necesidad de un referido.
- Servicios de emergencia, sin importar que dichos servicios sean ofrecidos por proveedores de la red o fuera de ella (consulte la Sección 6 para obtener más información). También tienen cobertura los servicios de emergencia que incluyen atención hospitalaria luego de que su estado de salud esté estable (lo que se conoce como cuidado posterior a la estabilización).
- Atención que se necesita con urgencia que reciba de proveedores fuera de la red cuando se encuentre temporalmente fuera del área de servicio del plan. Asimismo, la atención que se necesita con urgencia que reciba de proveedores fuera de la red en caso de estar en el área de servicio, pero solamente si los proveedores de la red, por circunstancias extraordinarias o fuera de lo normal, están temporalmente no disponibles o inaccesibles. Para más información sobre la atención que se necesita con urgencia, consulte la Sección 6. Si desea saber más sobre el área de servicio del plan, consulte la Sección 1.
- Servicios de diálisis renal (riñón artificial) que reciba en un centro de diálisis certificado de Medicare cuando se encuentre temporalmente fuera del área de servicio del plan. En lo posible, comuníquese con nosotros para hacernos saber que saldrá del área de servicio e informarnos el lugar donde se encontrará; así podremos hacer los preparativos necesarios para que reciba la diálisis de mantenimiento mientras esté fuera del área de servicio.
- Todos los servicios preventivos cubiertos por Medicare recibidos de proveedores de la red. Estos servicios se especifican en su Evidencia de Cobertura (EOC, por sus siglas en inglés). Puede ser necesaria una autorización previa para algunos servicios preventivos, como se indica en la Evidencia de Cobertura (EOC, por sus siglas en inglés).

## Sección 5 – ¿Qué sucede si necesita atención médica cuando el consultorio de su Médico de Atención Primaria está cerrado?

### Qué hacer si tiene una emergencia médica o necesita atención médica de urgencia y el consultorio de su Médico de Atención Primaria está cerrado

En caso de emergencia, puede recibir atención médica de inmediato. Usted no tiene que comunicarse con su PCP ni obtener autorización previa en caso de emergencia. Puede llamar al 911 para obtener ayuda inmediata por teléfono, o ir directamente a la sala de emergencias, hospital o centro de atención médica de urgencia más cercano. Para más información sobre la atención médica de emergencia o que se necesita con urgencia, consulte la Sección 6.

**Qué hacer si no se trata de una emergencia médica y el consultorio de su Médico de Atención Primaria está cerrado**

Si necesita consultar a su Médico de Atención Primaria u obtener atención médica cuando su consultorio esté cerrado y ***no*** se trata de una emergencia médica, comuníquese con el servicio fuera del horario de atención de su médico. Allí recibirá instrucciones que le indicarán cómo ponerse en contacto con su PCP. Puede localizar el número telefónico de su PCP en su tarjeta de identificación, o también puede llamar a Servicios para Afiliados al número que aparece en la Sección 1. Si usa un dispositivo TTY y necesita ponerse en contacto con su Médico de Atención Primaria, comuníquese con el Centro de Enlace de su estado marcando al 711. Siempre habrá un profesional de la atención médica disponible para ayudarle. Consulte la Sección 6 para obtener más información sobre lo que debe hacer si llega a necesitar atención médica de urgencia.

## Sección 6 – Cómo obtener atención médica en caso de emergencia o si requiere atención de urgencia

**¿Qué es una emergencia médica?**

Una "emergencia médica" surge cuando **usted razonablemente considera que su salud está en grave peligro**. Es una situación crítica donde cada segundo cuenta. Algunos ejemplos de emergencias médicas son la aparición de dolor muy fuerte, una lesión grave, una enfermedad grave o un problema de salud que empeora rápidamente.

**¿Qué debo hacer si tengo una emergencia médica?**

Si tiene una emergencia médica:

- Busque ayuda médica tan pronto como le sea posible. Llame al 911 para solicitar asistencia o vaya directamente a la sala de emergencias del hospital o centro de atención médica de urgencia más cercano. En situaciones de emergencia **nunca habrá necesidad de comunicarse con ningún proveedor de la red, ni tampoco con su propio Médico de Atención Primaria, para pedir permiso ("autorización") o un referido**.
- No obstante, usted o alguien más deberá comunicarse con el Médico de Atención Primaria tan pronto como sea posible para informarle sobre la emergencia. Su médico debe estar enterado de lo sucedido porque deberá proporcionar la atención médica de seguimiento. Trate en lo posible de comunicarse con él en un lapso de 48 horas para informarle de la emergencia. El número telefónico de su PCP está impreso en su tarjeta de identificación. Igualmente puede llamar a Servicios para Afiliados a los números telefónicos indicados en la Sección 1 para solicitar el número telefónico de su médico.

**Su Médico de Atención Primaria le ayudará a coordinar y llevar el control de la atención médica de emergencia que esté recibiendo.**

Es importante saber que cada caso de emergencia tiene dos etapas.

La primera etapa inicia cuando surge la emergencia médica y termina cuando los médicos u hospitales que proporcionan la atención médica de emergencia deciden que su estado de salud es estable. No obstante, incluso después de estabilizar su estado de salud, aún se considera que usted está en una situación de emergencia y CarePlus debe seguir cubriendo el tratamiento posterior a la estabilización que suministre el hospital, sin importar si dicho hospital es proveedor de la red o no. Esta segunda etapa de la emergencia médica, que corresponde a la estabilización de su problema de salud, también recibe el nombre de "cuidado posterior a la estabilización".

Generalmente, los hospitales o médicos que ofrecen la atención médica de emergencia tratarán de hablar con su PCP. Esto ayudará a que el plan pueda organizar a los proveedores de la red que se encargarán de su atención médica tan pronto como su estado de salud y las circunstancias mejoren. Una vez que su Médico de Atención Primaria se haga cargo de su atención médica o esté de acuerdo con el hospital sobre el curso apropiado de tratamiento (o cuando le den el alta si se ha recuperado por completo), usted ya no estará en una situación de emergencia ni de cuidado posterior a la estabilización. Aunque ya haya superado la emergencia y el periodo de cuidado posterior a la estabilización, es posible que todavía necesite atención médica de seguimiento. Sin embargo, su plan es responsable de su atención médica de seguimiento. Su plan solo pagará la atención médica de seguimiento después de una emergencia médica y del cuidado posterior a la estabilización si usted sigue las normas del plan. Deberá recurrir a los proveedores de la red para obtener las autorizaciones y/o referidos que sean necesarios.

**¿Qué está cubierto si tengo una emergencia médica?**

- Usted puede recibir atención médica de emergencia cubierta en cualquier momento que lo necesite y en cualquier parte de Estados Unidos. Consulte la sección sobre farmacias de este directorio para obtener más información sobre la manera como damos cobertura a los medicamentos recetados para pacientes ambulatorios en un caso de emergencia mientras se encuentra fuera del área de servicio.
- Los **servicios de ambulancia** están cubiertos en situaciones donde otros medios de transporte en Estados Unidos puedan poner en riesgo su salud.

**¿Qué sucede si no se trataba realmente de una emergencia médica?**

Para que su plan cubra una emergencia médica, usted no necesita saber con certeza que se trata realmente de una emergencia. Por ejemplo, es posible que usted vaya a una sala de emergencias pensando que su salud corre grave peligro pero que el médico no esté de acuerdo y considere que no se trata de una emergencia médica. Si esto llega a suceder, usted seguirá teniendo cobertura por el diagnóstico, el tratamiento y la atención médica recibida para

determinar cuál era el problema, siempre y cuando usted haya considerado que su salud corría grave peligro, como se explica en la sección anterior "¿Qué es una emergencia médica?"

Sin embargo, tenga en cuenta lo siguiente:

- Si obtiene atención médica adicional después de que el médico haya determinado que no se trataba de una emergencia médica, nosotros pagaremos nuestra parte de la atención adicional cubierta **solamente si la recibe de un proveedor de la red.**
- Si obtiene atención médica adicional de un ***proveedor fuera de la red*** después de que el médico determine que no se trata de una emergencia médica, nosotros aún daremos cobertura a los servicios como "atención que se necesita con urgencia" aunque usted los haya recibido "fuera de su área de servicio". Lea la sección que sigue para saber cómo se define la "atención que se necesita con urgencia".
- No obstante, si obtiene atención médica adicional de un proveedor fuera de la red y no se trata de una emergencia médica ni de "atención que se necesita con urgencia", usted deberá pagar los servicios ofrecidos. El plan no cubrirá este tipo de atención médica recibida.

**¿Qué es la "atención médica que se necesita con urgencia"? (Esta situación es diferente de la emergencia médica.)**

La "atención médica que se necesita con urgencia" es una situación que no es de emergencia y que se presenta cuando usted está fuera del área de servicio y necesita atención médica de inmediato debido a enfermedad o lesión imprevista, y no es razonable, dada la situación, esperar a recibir la atención médica de los proveedores de la red. Usted aún puede recibir atención que se necesita con urgencia incluso si sabía con antelación sobre su enfermedad o lesión pero se presenta una complicación imprevista.

**¿Qué diferencia hay entre "emergencia médica" y "atención médica que se necesita con urgencia"?**

La diferencia entre emergencia médica y atención médica que se necesita con urgencia tiene que ver con la gravedad de la situación.

Una **"emergencia médica"** surge cuando usted considera que su salud corre grave peligro, cuando cada segundo cuenta. Puede tener una lesión grave, una afección que aparece súbitamente o una enfermedad que empeora rápidamente. La **atención que se necesita con urgencia** consiste en la atención médica que recibe debido a la aparición súbita de una lesión o enfermedad que requiere ser tratada de inmediato pero que no amenaza la vida. Por lo general, su Médico de Atención Primaria proporciona la atención que se necesita con urgencia. Si está fuera del área de servicio del plan por corto tiempo y no puede esperar hasta su regreso a dicha área, CarePlus cubrirá la atención de urgencia que reciba.

**Cómo recibir atención médica que se necesita con urgencia cuando se encuentra en el área de servicio de la red**

Si tiene una enfermedad o lesión repentina, no se trata de una emergencia médica y está dentro del área de servicio del plan, comuníquese con su Médico de Atención Primaria. Si su consultorio está cerrado, comuníquese con el servicio fuera del horario de atención de su PCP. Allí recibirá instrucciones que le indicarán cómo ponerse en contacto con su PCP. Si usa un dispositivo TTY y necesita ponerse en contacto con su Médico de Atención Primaria, comuníquese con el Centro de Enlace de su estado marcando el 711. También puede ir directamente a un centro de atención médica inmediata de la red sin llamar a su PCP. Siempre habrá un profesional de la salud disponible para ayudarle. Tenga presente que si necesita atención médica con urgencia mientras está en el área de servicio del plan, deberá obtener dicha atención de proveedores de la red. En la mayoría de casos no pagaremos la "atención médica de urgencia" que obtenga de un proveedor fuera de la red si se encuentra dentro del área de servicio del plan.

**Cómo recibir atención médica que se necesita con urgencia cuando se encuentra fuera del área de servicio del plan**

CarePlus cubre la atención que se necesita con urgencia que reciba de proveedores fuera de la red en cualquier parte del mundo cuando se encuentre fuera del área de servicio del plan. Si necesita atención médica de urgencia cuando esté fuera del área de servicio del plan, deberá comunicarse con su Médico de Atención Primaria. Si recibe tratamiento por una condición médica que requiera atención de urgencia mientras esté fuera del área de servicio, preferiríamos que regrese al área de servicio para que reciba la atención médica de seguimiento de su PCP. No obstante, cubriremos la atención médica de seguimiento que reciba de proveedores fuera de la red mientras esté fuera del área de servicio del plan siempre y cuando la atención que esté recibiendo siga estando acorde con la definición de "atención médica que se necesita con urgencia". También cubriremos los servicios de diálisis (riñón artificial) que reciba cuando se encuentre fuera del área de servicio del plan.

**Sección 7 – Para obtener más información**

Para obtener información detallada sobre sus servicios de cobertura de CarePlus, por favor consulte su Evidencia de Cobertura (EOC, por sus siglas en inglés). Si tiene preguntas sobre el directorio de CarePlus, por favor visite nuestro sitio web en www.careplushealthplans.com, o llame a Servicios para Afiliados a los números telefónicos indicados en la Sección 1.

This page was intentionally left blank

*Esta página se ha dejado intencionadamente en blanco*

**Introduction to the Pharmacy Information**

This directory is for Broward County including the area in which you live. However, we cover a larger service area, and there are more pharmacies where your prescriptions may be covered by our Plan. For information on more pharmacies in our plan network not listed in this directory, please contact Member Services at 1-800-794-5907; TTY: 711. From October 1 - March 31, we are open 7 days a week; 8 a.m. to 8 p.m. From April 1 - September 30, we are open Monday - Friday, 8 a.m. to 8 p.m. You may always leave a voice mail message after-hours, Saturdays, Sundays, and holidays and we will return your call within one business day.

This booklet provides a list of CarePlus' network pharmacies. To get a complete description of your prescription coverage, including how to fill your prescriptions, please review the Evidence of Coverage and CarePlus Health Plans, Inc.'s Formulary. All network pharmacies may not be listed in this directory. Pharmacies may have been added or removed from the list after this directory was printed. This means the pharmacies listed here may no longer be in our network, or there may be newer pharmacies in our network that are not listed. The pharmacy information in this directory is current as of December 19, 2023. The pharmacy network may change at any time. You will receive notice when necessary. For the most current list, please contact us at the phone numbers listed above.

We call the pharmacies on this list our "network pharmacies" because we have made arrangements with them to provide prescription drugs to Plan members. In most cases, your prescriptions are covered under CarePlus, only if they are filled at a network pharmacy or through our mail-order pharmacy service. Once you go to one pharmacy, you are not required to continue going to the same pharmacy to fill your prescription, but can switch to any other of our network pharmacies. We will fill prescriptions at out-of-network pharmacies under certain circumstances as described in your Evidence of Coverage.

**How do I find a CarePlus' network pharmacy in my area?**
Network pharmacies are listed alphabetically in this book, providing location address, phone and TTY numbers. For retail chain pharmacies, with multiple locations, a toll-free phone number and TTY numbers are listed. You may call directly and inquire regarding the nearest location to you or contact Member Services at the phone numbers listed above.

**How do I fill a prescription at a network pharmacy?**
You should always present your Member ID card at the pharmacy so the pharmacy can gather the information needed to automatic submit your claim online. If you don't have your Member ID Card with you when you fill your prescription, ask the pharmacy to contact Member Services at the phone numbers listed above to get the necessary information. If you do not present your ID card at the pharmacy, or the network pharmacy cannot automatic submit your claim online for some other reason, you may have to pay the full cost of the prescription (rather than paying just your copayment). If this happens, you can ask us to reimburse you for our share of the cost if you submit a Prescription Drug Claim form or a written request. To submit a paper claim for a

prescription reimbursement, please refer to section “How do I submit a paper claim?” later in this document, or contact Member Services at the phone numbers listed below.

**What if a pharmacy is no longer a “network pharmacy”?**
Sometimes a pharmacy might leave the plan’s network. If this happens, you will have to get your prescriptions filled at another plan network pharmacy. Please refer to the listing of network pharmacies in this directory, or call Member Services, at the phone numbers listed below, to find another network pharmacy in your area.

**How do I fill a prescription through CarePlus’ mail-order pharmacy service?**
You can get prescription drugs shipped to your home through our network mail-order CenterWell Pharmacy™*. This is a preferred cost-sharing pharmacy. You may save on cost-sharing at this pharmacy. Typically, you should expect to receive your prescription drugs within 7 to 10 business days from the day that the mail-order pharmacy receives the order. To refill your mail order prescriptions, please contact CenterWell Pharmacy at least 14 business days before you believe the prescriptions drugs you have on hand will run out to make sure your next order is shipped to you in time. To get order forms and information about filling your prescriptions by mail, or if you do not receive your prescriptions drug(s) within the estimated time mentioned above, please call CenterWell Pharmacy at 1-800-526-1490. TTY users should call 711. Hours of operation are Monday through Friday from 8 a.m. to 6 p.m. Please note that prescription drugs that you get through out-of-network mail-order pharmacies are not covered. For more information, please contact CarePlus Member Services at 1-800-794-5907; TTY: 711. From October 1 - March 31, we are open 7 days a week; 8 a.m. to 8 p.m. From April 1 - September 30, we are open Monday - Friday, 8 a.m. to 8 p.m. You may always leave a voice mail message after-hours, Saturdays, Sundays, and holidays and we will return your call within one business day.

If you have previously used CenterWell Pharmacy mail order services with your current plan, or if you opt- in to receive automatic deliveries, the pharmacy will automatically fill and ship new prescriptions received directly from your doctors or other prescribers. You may opt-out of automatic deliveries of new prescriptions at any time by contacting CenterWell Pharmacy at the phone numbers listed above. If you have never used mail order delivery and/or decide to stop automatic fills of new prescriptions, CenterWell Pharmacy will contact you each time the pharmacy gets a new prescription from a provider, to see if you want the medication filled and shipped at that time. This will give you the opportunity to make sure that the correct drug (including strength, amount, and form) will be delivered and, if necessary, allow you to cancel or delay the order before you are billed and it is shipped.

*Other Pharmacies are available in our network.

**How can I get an extended supply of drugs?**
You can use the CarePlus’ mail-order service to fill prescriptions for what we call maintenance drugs. These are drugs that you take on a regular basis, for a chronic or long-term medical condition. You must order at least a 30-day supply, and no more than a 90-day supply of the drug.

You are not required to use the mail-order prescription drug services to obtain an extended supply of maintenance drugs. Some retail pharmacies in our network allow you to get an extended supply of maintenance drugs.

In the pharmacy network listing provided in this directory, we have marked the retail pharmacies in our network that offer extended supplies of maintenance drugs with the following symbol **(4)**. For additional information, please see your Evidence of Coverage, or call Member Services at 1-800-794-5907; TTY: 711. From October 1 - March 31, we are open 7 days a week; 8 a.m. to 8 p.m. From April 1 - September 30, we are open Monday - Friday, 8 a.m. to 8 p.m. You may always leave a voice mail message after-hours, Saturdays, Sundays, and holidays and we will return your call within one business day.

**CarePlus' Preferred Cost-Sharing Mail-Order Pharmacies vs. Standard Cost-Sharing Mail-Order Pharmacies:**
Preferred cost-sharing mail-order pharmacies in our network have a negotiated cost-sharing for some of your covered drugs that is lower than that of a standard cost-sharing mail-order pharmacy. You can go to all the pharmacies listed in this directory, but your costs for some drugs may be less at pharmacies listed in this directory that offer preferred cost-sharing. We have marked these pharmacies with the following symbol **(3)** to distinguish them from other pharmacies in our network that offer standard cost-sharing.

**CarePlus' Network Pharmacies Offering Electronic Prescribing (e-prescribing):**
Electronic prescribing or e-prescribing allows health care professionals to electronically transmit both new prescriptions and responses to renewal requests to a pharmacy without having to write or fax a prescription. In the pharmacy network listing provided in this directory, we have marked with the following symbol **(2)**, those pharmacies in our network that support e-prescribing.

**Are home infusion pharmacies part of CarePlus' pharmacy network?**
CarePlus will cover home infusion therapy if:

- Your prescription drug is on our formulary or you have a formulary exception;
- CarePlus has approved your prescription drug for home infusion therapy, and
- Your prescription is written by an authorized prescriber.

To get additional information on home infusion services, please contact Member Services at the phone numbers listed in the previous page.

**Are long-term care pharmacies part of CarePlus' pharmacy network?**
Residents of a long-term care facility may access their prescription drug covered under CarePlus through the facility's long-term care pharmacy or another network long-term care pharmacy. To get additional information on long-term care pharmacy services, please contact Member Services at the phone numbers listed in the previous page.

**How do you fill prescriptions at an out-of-network pharmacy (i.e. outside the network)?**
We have network pharmacies outside of the service area where you can get your drugs covered as a member of our Plan. Generally, we only cover drugs filled at an out-of-network pharmacy in limited, non-routine circumstances when a network pharmacy is not available. Below are some circumstances when we would cover prescriptions filled at an out-of-network pharmacy. **Before you fill your prescription in these situations, call Member Services to see if there is a network pharmacy in your area where you can fill your prescription.** If you do go to an out-of-network pharmacy for the reasons listed below, you may have to pay the full cost (rather than paying just coinsurance or copayment) when you fill your prescription. You may ask us to reimburse you for our share of the cost by submitting a Prescription Drug Claim form or a written request. To learn how to submit a paper claim, please refer to the paper claims process described in the section called "How do I submit a paper claim?" If we do pay for the drugs you get at an out-of-network pharmacy, you may still pay more for your drugs than what you would have paid if you had gone to an in-network pharmacy**.**

- **What if I need a prescription because of a medical emergency or because I needed urgent care?**
  We will cover prescriptions that are filled at an out-of-network pharmacy within the United States and its territories, if the prescriptions are related to care for a medical emergency or urgently needed care. In this situation, you will have to pay the full cost (rather than paying just your copayment or coinsurance) when you fill your prescription. You can ask us to reimburse you for our share of the cost by submitting a paper claim form. If you go to an out-of-network pharmacy, you may be responsible for paying the difference between what we would pay for a prescription filled at an in-network pharmacy and what the out-of-network pharmacy charged for your prescription. To learn how to submit a paper claim, please refer to the section "How do I submit a paper claim?" later in this document.

- **What if I need coverage while I am traveling away from the plan's service area?**
  If you take a prescription drug on a regular basis and you are going on a trip, be sure to check your supply of the drug before you leave. When possible, take along all the medication you will need. You may be able to order your prescription drugs ahead of time through our preferred cost-sharing mail-order pharmacy or through a retail network pharmacy that offers an extended supply. For some drugs or situations, certain limitations and restrictions may apply. If you are traveling outside of your plan's service area but within the United States and territories and become ill, or run out of your prescription drugs, call Member Services to find a network pharmacy in the area where you can fill your prescription. If a network pharmacy is not available, we will cover prescriptions that are filled at an out-of-network pharmacy if you follow all other coverage rules identified within this document. In this situation, you will have to pay the full cost (rather than paying just your copayment or coinsurance) when you fill your prescription. You may be responsible for paying the difference between what we would pay for a prescription filled at an in-network pharmacy and what the out-of-network pharmacy charged for your prescription.

You can ask us to reimburse you for our share of the cost by submitting a paper claim form. To learn how to submit a paper claim, please refer to the paper claims process described below.

**Please recognize; however, that multiple non-emergency occurrences of out-of-network pharmacy claims will result in claim denials.**

**In addition, we cannot pay for any lost or stolen medications or prescriptions that are filled by pharmacies outside the United States and territories, even for a medical emergency.**

**Other times you can get your prescription covered if you go to an out-of-network pharmacy:**
We will cover your prescription at an out-of-network pharmacy if at least one of the following applies:

- You can't get a covered drug that you need immediately because there are no open in-network pharmacies within a reasonable driving distance.
- Your prescription is for a specialty drug in-network pharmacies don't usually keep in stock.
- If you get a covered prescription drug from an institutional based pharmacy while a patient in an emergency room, provider based clinic, outpatient surgery clinic, or other outpatient setting.
- You were eligible for Medicaid at the time you got the prescription, even if you weren't enrolled yet. This is called retroactive enrollment period.
- You're evacuated from your home because of a state, federal, or public health emergency and don't have access to an in-network pharmacy.

**Are there any limitations to drugs received from an out-of-network pharmacy?**
Out-of-network pharmacy coverage is intended for emergency or other extenuating circumstances as described above for a short-term basis only. Therefore, prescriptions filled outside the pharmacy network are limited to a 30-day supply.

**How do I submit a paper claim?**
When you go to a network pharmacy your claim is automatically submitted to us online by the pharmacy. However, if you go to an out-of-network pharmacy because of one of the reasons listed above, the pharmacy may not be able to submit the claim directly to us and you will have to pay the full cost of your prescription. Please simply submit your claim by completing the Prescription Drug Claim Form or a written request and your receipt(s), along with a copy of the pharmacy label, to the following address:

CarePlus Health Plans, Inc.
ATTN: Member Services department
PO Box 277810, Miramar, FL 33027

Please keep a copy of the receipts for your records.

If you submit a paper claim to us, the claim is treated as a request for a Coverage Determination. If you are asking us to reimburse you for a prescription drug that is subject to coverage requirements or limits, your doctor may need to submit additional documentation supporting your request. Please refer to your Evidence of Coverage or call Member Services phone numbers stated in this directory for more information about requesting a Coverage Determination.

**Where do I find the Prescription Drug Claim Form?**

The Prescription Drug Claim Form can be found on our website at https://www.careplushealthplans.com/members/forms-tools-resources. It can also be obtained by calling Member Services at the phone numbers listed below.

**Transition Policy:**

New members in our plan may be taking drugs that are subject to certain restrictions, such as prior authorization, quantity limits, or step therapy. Members should talk to their doctors to decide if they should switch to an appropriate drug that we cover or request a formulary exception (which is a type of Coverage Determination) in order to get coverage for the drug. See your Evidence of Coverage to learn more about how to request an exception. While these new members might talk to their doctors to determine the right course of action, we may cover a 30 day supply of the restricted drug in certain cases during the first 90 days of new membership.

**How does your enrollment in this Plan affect coverage for the drugs covered under Medicare Part A and Part B?**

We cover drugs under Medicare Parts A and B, as well as Part D. The Part D coverage we offer doesn't affect Medicare coverage for drugs that would normally be covered under Medicare Part A or Part B. Depending on where you may receive your drugs, for example in the doctor's office versus from a network pharmacy, there may be a difference in your cost-sharing for those drugs. You may contact our Plan about different costs associated with drugs available in different settings and situations.

**For more information:**

For more detailed information about your CarePlus' prescription drug coverage, please review your Evidence of Coverage and/or the CarePlus Health Plans. Inc.'s Formulary. If you have any questions about CarePlus' Directory, please visit our website at www.careplushealthplans.com, or call Member Services at 1-800-794-5907; TTY: 711. From October 1 - March 31, we are open 7 days a week; 8 a.m. to 8 p.m. From April 1 - September 30, we are open Monday - Friday, 8 a.m. to 8 p.m. You may always leave a voice mail message after-hours, Saturdays, Sundays, and holidays and we will return your call within one business day.

You must use network pharmacies to access your prescription drug benefit. This document is available in alternate formats. For information in other formats, please contact Member Services at the phone numbers mentioned above.

**Introducción a la Información sobre Farmacias**

Este directorio es para el Condado de Broward, incluyendo el área donde usted vive. Sin embargo, cubrimos un área de servicio más grande, con más farmacias en las que sus medicamentos recetados podrían estar cubiertos por nuestro plan. Para información sobre las demás farmacias de la red de nuestro plan que no aparecen en este directorio, comuníquese con Servicios para Afiliados al 1-800-794-5907; TTY: 711. Desde el 1 de octubre hasta el 31 de marzo, atendemos los 7 días de la semana de 8 a.m. a 8 p.m. Desde el 1 de abril hasta el 30 de septiembre, atendemos de lunes a viernes, de 8 a.m. a 8 p.m. Usted también puede dejar un mensaje de voz fuera del horario de atención, sábados, domingos y feriados, y le devolveremos la llamada dentro de un día hábil.

Este manual proporciona una lista de las farmacias de la red de CarePlus. Si desea conocer la descripción completa sobre la cobertura de medicamentos recetados y qué hacer para que le surtan sus medicamentos recetados, consulte la Evidencia de Cobertura y el Formulario de CarePlus Health Plans, Inc. Es posible que este directorio no incluya todas las farmacias dentro de la red. Igualmente puede que se hayan añadido o eliminado farmacias de la lista desde la publicación de este directorio. Esto significa que las farmacias incluidas aquí podrían ya no estar en nuestra red, o que haya nuevas farmacias en nuestra red que no estén incluidas. La información de farmacias en este directorio fue actualizada el 19 de diciembre de 2023. La red de farmacias puede cambiar en cualquier momento. Usted recibirá una notificación de ser necesario. Para obtener la lista más actualizada, por favor comuníquese con nosotros a los números telefónicos indicados arriba.

Hemos nombrado a las farmacias en esta lista “farmacias de la red” por las negociaciones hechas con ellas para que suministren medicamentos recetados a los afiliados al Plan. En la mayoría de los casos, sus medicamentos recetados están cubiertos por CarePlus únicamente si han sido surtidos por una farmacia de la red o a través de nuestro servicio de farmacia de pedido por correo. Una vez que vaya a una farmacia, usted no está obligado a seguir yendo a esa misma farmacia para que le surtan su medicamento recetado, pero se puede cambiar a cualquier otra de nuestras farmacias de la red. Nosotros surtiremos los medicamentos recetados en farmacias fuera de la red bajo ciertas circunstancias, como se describe en su Evidencia de Cobertura.

**¿Cómo puede encontrar una farmacia de la red de CarePlus en su área?**
Las farmacias de la red están ordenadas alfabéticamente en este documento, proporcionando la dirección y el número de teléfono y TTY. En el caso de farmacias de venta al por menor pertenecientes a una cadena y cuyas ubicaciones son variadas, se proporcionará un número telefónico gratuito y un número TTY. Puede llamar directamente y pedir que le informen sobre el lugar más cercano a usted, o llame a Servicios para Afiliados a los números telefónicos indicados arriba.

**¿Cómo surto un medicamento recetado en una farmacia de la red?**
Usted siempre debe presentar su tarjeta de identificación de afiliado en la farmacia para que esta pueda recopilar la información necesaria para presentar su reclamación por internet de forma automática. Si no tiene su tarjeta de identificación de afiliado con usted cuando surta la receta, pídale a la farmacia que se comuníque con Servicios para Afiliados llamando a los números telefónicos indicados anteriormente para obtener la información necesaria. Si no presenta su tarjeta de identificación en la farmacia o la farmacia de la red no puede presentar su reclamación por internet de forma automática por algún motivo, tal vez deba pagar el costo total de la receta (en lugar de pagar solo el copago). Si esto sucede, puede pedirnos el reembolso de nuestra parte del costo presentando un Formulario de Reclamación de Medicamentos Recetados o una solicitud por escrito. Para presentar una reclamación en papel por un medicamento recetado, consulte la sección "¿Cómo presento una reclamación por escrito?" que se encuentra más adelante en este documento, o comuníquese con Servicios para Afiliados llamando a los números telefónicos indicados anteriormente.

**¿Qué sucede cuando una farmacia deja de pertenecer a la red?**
En ocasiones, una farmacia puede retirarse de la red del plan. Si esto sucede, usted deberá adquirir sus medicamentos recetados en otra farmacia de la red del plan. Para encontrar otra farmacia de la red en su área, consulte la lista de farmacias de la red que se incluye en este directorio, o llame a Servicios para Afiliados a los números telefónicos indicados anteriormente.

**¿Qué debe hacer para surtir un medicamento recetado en la farmacia con servicio de pedido por correo de CarePlus?**
Puede obtener medicamentos recetados y solicitar que se los envíen a su hogar a través de CenterWell Pharmacy™*, que es la farmacia con servicio de pedido por correo de nuestra red. Esta es una farmacia de costo compartido preferido. Usted puede ahorrar en el costo compartido en esta farmacia. Por lo general, los medicamentos recetados le llegarán en un lapso de 7 a 10 días hábiles a partir del día en el que la farmacia con servicio de pedido por correo reciba el pedido. Para volver a surtir su medicamento recetado de pedido por correo, comuníquese con CenterWell Pharmacy por lo menos 14 días hábiles antes de la fecha en que usted cree que se le terminará su medicamento recetado, para así asegurar que su próximo pedido le llegue a tiempo. Para obtener hojas de pedido e información sobre cómo surtir medicamentos recetados por correo, o si no recibe sus medicamentos recetados dentro del tiempo estimado que se menciona arriba, comuníquese con CenterWell Pharmacy llamando al 1-800-526-1490. Los usuarios de TTY deben llamar al 711. El horario de atención es de lunes a viernes de 8 a.m. a 6 p.m. Tenga presente que los medicamentos recetados que reciba en farmacias con servicio de pedido por correo fuera de la red no tienen cobertura. Para más información, por favor llame a Servicios para Afiliados de CarePlus al 1-800-794-5907; TTY: 711. Desde el 1 de octubre hasta el 31 de marzo, atendemos los 7 días de la semana de 8 a.m. a 8 p.m. Desde el 1 de abril hasta el 30 de septiembre, atendemos de lunes a viernes de 8 a.m. a 8 p.m. Usted también puede dejar un mensaje de voz fuera del horario de atención, sábados, domingos y feriados, y le devolveremos la llamada dentro de un día hábil.

Si con anterioridad ha usado los servicios de pedido por correo de CenterWell Pharmacy con su plan actual, o si desea usarlos, la farmacia surtirá automáticamente las recetas nuevas que reciba directamente de sus médicos u otras personas autorizadas a dar recetas y enviará los medicamentos con receta. Puede desinscribirse de los envíos automáticos de nuevas recetas en cualquier momento, comunicándose con CenterWell Pharmacy a los números telefónicos indicados anteriormente. Si usted nunca ha utilizado el servicio de entrega de pedido por correo o si decide interrumpir el surtido automático de nuevas recetas, CenterWell Pharmacy se contactará con usted cada vez que la farmacia reciba una nueva receta de un proveedor para verificar si desea que le surtan y envíen el medicamento en ese momento. Esto le dará la oportunidad de asegurarse de que se le suministre el medicamento correcto (concentración, cantidad y presentación) y, si fuera necesario, le permitirá cancelar o retrasar el pedido antes de que se le facture y se le envíe.

*Otras Farmacias están disponibles en nuestra red.

**¿Cómo puedo obtener un suministro extendido de medicamentos?**
Usted puede usar el servicio de farmacia de pedido por correo de la red de CarePlus para que le surtan cualquier medicamento que nosotros denominemos como medicamento de mantenimiento. Estos son medicamentos que usted toma periódicamente para afecciones crónicas o tratamientos a largo plazo. Usted debe ordenar un suministro de 30 días como mínimo y no superior a 90 días.

No es necesario que use los servicios de pedido por correo de medicamentos recetados para obtener un suministro extendido de medicamentos de mantenimiento. Algunas farmacias de venta al por menor en nuestra red le permite obtener un suministro extendido de medicamentos de mantenimiento.

En la lista de la red de farmacias que se proporciona en este directorio, hemos marcado con el símbolo **(4)** las farmacias de venta al por menor de nuestra red que ofrecen suministros extendidos de medicamentos de mantenimiento. Para obtener más información, por favor consulte su Evidencia de Cobertura o llame a Servicios para Afiliados al 1-800-794-5907; TTY: 711. Desde el 1 de octubre hasta el 31 de marzo, atendemos los 7 días de la semana de 8 a.m. a 8 p.m. Desde el 1 de abril hasta el 30 de septiembre, atendemos de lunes a viernes, de 8 a.m. a 8 p.m. Usted también puede dejar un mensaje de voz fuera del horario de atención, sábados, domingos y feriados, y le devolveremos la llamada dentro de un día hábil.

**Farmacias de pedido por correo con costo compartido preferido de CarePlus vs. Farmacias de pedido por correo con costo compartido estándar:**
Las farmacias de pedido por correo con costo compartido preferido son farmacias de nuestra red en las que el plan ha negociado para sus medicamentos cubiertos un costo compartido inferior en comparación con las farmacias de pedido por correo con costo compartido estándar. Puede ir a todas las farmacias enumeradas en este directorio, pero los costos de algunos medicamentos pueden ser inferiores en esta lista de farmacias que ofrecen costo compartido preferido. Hemos

marcado estas farmacias con el siguiente símbolo **(3)** para distinguirlas de otras farmacias de nuestra red que ofrecen costo compartido estándar.

**Farmacias de la red de CarePlus que ofrecen servicio de recetas por vía electrónica (recetas electrónicas):**
El servicio de recetas por vía electrónica permite a los profesionales de la atención de la salud transmitir electrónicamente recetas nuevas y respuestas a peticiones de renovación a una farmacia sin tener que escribir una receta o enviarla por fax. En la lista de farmacias de la red que se proporciona en este directorio, hemos marcado con el símbolo **(2)** las farmacias de nuestra red que tienen el servicio de recetas electrónicas.

**¿Las farmacias que ofrecen servicio de terapia de infusión en el hogar forman parte de la red de farmacias de CarePlus?**
CarePlus cubrirá la terapia de infusión en el hogar si:

- Su medicamento recetado está en nuestro formulario o si usted tiene una excepción en el formulario;
- CarePlus ha aprobado su medicamento recetado para la terapia de infusión en el hogar, y
- Su medicamento ha sido recetado por un médico certificado.

Si desea información adicional sobre los servicios de terapia de infusión en el hogar, llame a Servicios para Afiliados a los números telefónicos indicados anteriormente.

**¿Las farmacias de atención a largo plazo forman parte de la red de farmacias de CarePlus?**
Los residentes en establecimientos de atención médica prolongada pueden adquirir sus medicamentos recetados cubiertos por CarePlus en la farmacia de atención a largo plazo de dicho establecimiento o en otra farmacia de atención a largo plazo de la red. Si desea información adicional sobre los servicios de farmacia de en atención a largo plazo, llame a Servicios para Afiliados a los números telefónicos indicados anteriormente.

**¿Cómo se surtan los medicamentos recetados en una farmacia fuera de la red?**
Nosotros contamos con farmacias de la red fuera del área de servicio. En ellas puede adquirir sus medicamentos cubiertos como afiliado a nuestro plan. Usualmente solo cubrimos los medicamentos surtidos en farmacias fuera de la red en circunstancias limitadas y no habituales, como cuando no hay farmacias de la red disponibles. A continuación se muestran algunos casos en los que cubriríamos los medicamentos surtidos en farmacias fuera de la red. **Antes de surtir su medicamento recetado en cualquiera de estas situaciones, comuníquese con Servicios para Afiliados para verificar si hay una farmacia dentro de la red en su área que pueda surtirle su medicamento.** Si va a una farmacia fuera de la red por alguna de las razones mencionadas abajo, es posible que tenga que pagar el precio total (en lugar de pagar únicamente el coaseguro o el copago correspondiente) cuando pida que le surtan su medicamento recetado. Luego puede solicitar que le reembolsemos nuestra parte del costo enviando un Formulario de Reclamación de

Medicamentos Recetados o reclamación por escrito a nuestras oficinas. Para saber cómo presentar una reclamación por escrito, consulte el proceso de reclamaciones por escrito que se describe en la sección titulada "¿Cómo presento una reclamación por escrito?". Si nosotros pagamos los medicamentos que obtenga en una farmacia fuera de la red, es posible que a pesar de todo usted deba desembolsar más que lo que habría pagado si hubiese ido a una farmacia de la red**.**

- **¿Qué sucede si requiero un medicamento recetado debido a una emergencia médica o porque necesité atención médica de urgencia?**
  Nosotros cubriremos los medicamentos recetados que se hayan surtido en una farmacia fuera de la red dentro de Estados Unidos y sus territorios, si dichos medicamentos están relacionados con una emergencia médica o una situación que requiere atención médica de urgencia. En estos casos, usted tendrá que pagar el precio total (en lugar de pagar solamente el copago o coaseguro correspondiente) cuando pida que le surtan el medicamento recetado. Luego puede solicitar que le reembolsemos nuestra parte del costo enviando un formulario de reclamación por escrito a nuestras oficinas. Si va a una farmacia fuera de la red, usted tendrá que pagar la diferencia entre lo que pagaría por el medicamento recetado surtido en una farmacia de la red y lo que la farmacia fuera de la red le haya cobrado por dicho medicamento. Para saber cómo presentar una reclamación por escrito, por favor consulte la sección "¿Cómo presento una reclamación por escrito?" que se encuentra más adelante en este documento.

- **¿Qué sucede si necesito cobertura mientras estoy de viaje y me encuentro lejos del área de servicio del plan?**
  Si toma un medicamento recetado de manera habitual y va a salir de viaje, asegúrese de revisar el suministro del medicamento antes de partir. En lo posible, lleve consigo el suministro completo del medicamento que necesite. Es posible que pueda ordenar sus medicamentos recetados con anticipación a través de una farmacia de costo compartido preferido de pedido por correo o en una farmacia de venta al por menor de la red que ofrezca suministros extendidos. Pueden aplicarse restricciones y limitaciones en ciertos medicamentos o en algunas situaciones. Si está viajando dentro de Estados Unidos y sus territorios, pero fuera del área de servicio del Plan, y se enferma, o se le acaban sus medicamentos recetados, comuníquese con Servicios para Afiliados para localizar una farmacia de la red en el área donde pueda surtir su receta. Si no hay farmacias de la red disponibles, daremos cobertura a los medicamentos recetados que se surtan en una farmacia fuera de la red si usted sigue todas las demás reglas de cobertura indicadas en este documento. En estos casos, usted tendrá que pagar el precio total (en lugar de pagar solamente el copago o coaseguro correspondiente) cuando pida que le surtan el medicamento recetado. Es posible que tenga que pagar la diferencia entre lo que pagaría por el medicamento recetado surtido en una farmacia de la red y lo que la farmacia fuera de la red le haya cobrado por dicho medicamento. Luego puede solicitar que le reembolsemos nuestra parte del costo enviando un formulario de reclamación por escrito

a nuestras oficinas. Para saber cómo presentar una reclamación por escrito, consulte el proceso para reclamaciones por escrito que se describe más adelante.

**No obstante, le recordamos que los sucesos múltiples que no correspondan a casos de emergencia de reclamaciones en farmacias fuera de la red darán como resultado la denegación de dichas reclamaciones.**

**Asimismo, nosotros no podemos reembolsar el pago de medicamentos o recetas que se hayan perdido o que hayan sido robados, o que se hayan surtido en farmacias fuera de Estados Unidos y sus territorios, incluso en casos de emergencia médica.**

**Otras situaciones en las que puede obtener su medicamento recetado cubierto si va a una farmacia fuera de la red:**

Nosotros cubriremos su medicamento recetado en una farmacia fuera de la red si se presenta cuando menos una de las siguientes condiciones:

- Usted no puede obtener un medicamento cubierto de manera oportuna debido a que no hay farmacias de la red con servicio las 24 horas a una distancia razonable en automóvil.
- Su receta es para un medicamento de especialidad que las farmacias dentro de la red generalmente no tienen en existencia.
- Si usted obtiene un medicamento recetado cubierto de una farmacia institucional mientras es paciente en una sala de emergencia, clínica del proveedor, clínica de cirugía ambulatoria u otro tipo de centro ambulatorios.
- Usted era elegible para Medicaid en el momento en que recibió el medicamento recetado, incluso si todavía no estaba inscrito. Esto se conoce como período de inscripción retroactiva.
- Usted fue evacuado de su hogar debido a una emergencia estatal, federal o de salud pública y no tiene acceso a una farmacia dentro de la red.

**¿Existen limitaciones en los medicamentos recibidos de farmacias fuera de la red?**
La cobertura con farmacias fuera de la red está prevista para casos de emergencia u otras circunstancias atenuantes como las que se describen arriba y solamente para periodos breves. Por esta razón, los medicamentos recetados surtidos fuera de la red de farmacias se limitan a un suministro de 30 días.

**¿Cómo presento una reclamación por escrito?**
Cuando vaya a una farmacia de la red, la farmacia automáticamente nos envía su reclamo por internet. Por otra parte, si va a una farmacia fuera de la red debido a alguna de las razones mencionadas arriba, dicha farmacia no nos podrá enviar la reclamación directamente y usted tendrá que pagar el precio total del medicamento recetado. Simplemente envíe su reclamación

llenando el Formulario de Reclamación de Medicamentos Recetados o una solicitud por escrito y la factura o facturas, junto con una copia de la etiqueta, a la siguiente dirección:

CarePlus Health Plans, Inc.
ATTN: Member Services department
PO Box 277810, Miramar, FL 33027

Conserve una copia de estos recibos en su archivo personal.

Si nos envía su reclamación por escrito, se la tratará como una solicitud de Determinación de Cobertura. Si nos solicita el reembolso de un medicamento recetado que esté sujeto a limitaciones o requisitos de cobertura, su médico probablemente deberá enviar documentación adicional para respaldar su solicitud. Consulte su Evidencia de Cobertura o comuníquese con Servicios para Afiliados llamando a los teléfonos indicados en este directorio para obtener más información sobre cómo solicitar una Determinación de Cobertura.

**¿Dónde puedo encontrar el Formulario de Reclamación de Medicamentos Recetados?**
El Formulario de Reclamación de Medicamentos Recetados se puede encontrar en nuestro sitio web en https://www.careplushealthplans.com/members/forms-tools-resources. También se puede obtener llamando a Servicios para Afiliados a los números telefónicos indicados en la próxima página.

**Política de Transición:**
Puede suceder que los nuevos afiliados a nuestro plan estén tomando medicamentos que están sujetos a ciertas restricciones, como la autorización previa, límites de cantidad o el tratamiento por pasos. Los afiliados deben consultar a sus médicos para decidir si deben cambiar a un medicamento apropiado que esté cubierto por nosotros o solicitar una excepción en la lista de medicamentos cubiertos (que es un tipo de Determinación de Cobertura) para obtener la cobertura del medicamento. Consulte su Evidencia de Cobertura para obtener más información sobre cómo solicitar una excepción. Mientras estos nuevos afiliados deciden consultar a sus médicos para determinar cuál es la mejor estrategia, es posible que en algunos casos demos cobertura a un suministro de 30 días del medicamento restringido durante los primeros 90 días de la nueva afiliación.

**¿De qué manera su afiliación a este Plan afecta la cobertura de los medicamentos cubiertos por la Parte A y la Parte B de Medicare?**
Nosotros damos cobertura a los medicamentos de las Partes A y B de Medicare, así como la Parte D. La cobertura de la Parte D que ofrecemos no afecta la cobertura de Medicare de medicamentos que normalmente estarían cubiertos por la Parte A o la Parte B de Medicare. Dependiendo del lugar donde reciba sus medicamentos, como en el consultorio del médico o en una farmacia de la red, puede haber una diferencia en su costo compartido por dichos medicamentos. Puede comunicarse con nuestro Plan para solicitar información sobre los diferentes costos asociados con los medicamentos disponibles en diferentes establecimientos y situaciones.

**Si desea más información:**
Si desea información detallada sobre su cobertura de medicamentos recetados de CarePlus, consulte su Evidencia de Cobertura y/o el Formulario de CarePlus Health Plans. Inc. Si tiene alguna pregunta sobre el Directorio de CarePlus, visite nuestro sitio web en www.careplushealthplans.com, o llame a Servicios para Afiliados al 1-800-794-5907; TTY: 711. Desde el 1 de octubre hasta el 31 de marzo, atendemos los 7 días de la semana de 8 a.m. a 8 p.m. Desde el 1 de abril hasta el 30 de septiembre, atendemos de lunes a viernes, de 8 a.m. a 8 p.m. Usted también puede dejar un mensaje de voz fuera del horario de atención, sábados, domingos y feriados, y le devolveremos la llamada dentro de un día hábil.

Usted debe usar las farmacias de la red para tener acceso a su beneficio de medicamentos recetados. Si necesita información en otros formatos, llame a Servicios para Afiliados a los números telefónicos indicados arriba.

**List of Provider Specialties / *Lista de Especialidades de Proveedores***

| English/Inglés | Spanish/Español |
|---|---|
| Acupuncturist | Acupunturista |
| Addiction Psychiatry | Psiquiatría de las adicciones |
| Adult Care Home | Hogar para el cuidado de adultos |
| Adult Companion | Acompañante para adultos |
| Adult Day Care | Cuidado diurno para adultos |
| Advanced Heart Failure & Transplant Cardiology | Cardiología especializada en trasplante e insuficiencia cardíaca avanzada |
| Allergy & Immunology | Alergias e inmunología |
| Ambulance | Ambulancia |
| Ambulatory Surgical Center | Centro de cirugía ambulatoria |
| Art Therapist | Terapeuta de arte |
| Assistant Behavior Analyst | Analista asistente de Comportamiento |
| Assisted Living Facility | Centro de residencia asistida |
| Audiologist | Audiólogo |
| Cardiovascular Disease | Enfermedad cardiovascular |
| Case Management Agency | Agencia de administración de casos |
| Case Manager/Care Coordinator | Administrador de casos/coordinador de cuidado médico |
| Child and Adolescent Psychiatry | Psiquiatría para niños y adolescentes |
| Clinic | Clínica |
| Clinic/Center - Critical Access Hospital | Clínica/Centro - Hospital de acceso crítico |

| English/Inglés | Spanish/Español |
|---|---|
| Clinic/Center - Health Service | Clínica/Centro - Servicio de salud |
| Clinic/Center - Infusion Therapy | Clínica/Centro - Terapia de infusión |
| Clinic/Center - Medically Fragile Infants & Children Day Care | Clínica/Centro - Cuidado diurno para bebés y niños médicamente frágiles |
| Clinic/Center - Oncology, Radiation | Clínica/Centro - Oncología, radiación |
| Clinical & Laboratory Immunology | Inmunología clínica y de laboratorio |
| Clinical Cardiac Electrophysiology | Electrofisiología cardíaca clínica |
| Clinical Medical Laboratory | Laboratorio clínico |
| Colon and Rectal Surgery | Cirugía del colon y del recto |
| Community/Behavioral Health | Salud comunitaria/ conductual |
| Counselor | Terapeuta |
| Counselor - Addiction (Substance Use Disorder) | Consejero – Adicciones (farmacodependencia) |
| Counselor - Mental Health | Consejero –- Salud mental |
| Counselor - Professional | Consejero - Profesional |
| Critical Care Medicine | Medicina de cuidados intensivos |
| Dentist - Dental Public Health | Dentista – Salud pública dental |
| Dentist - Endodontics | Dentista – Endodoncia |
| Dentist - General Practice | Dentista – General |
| Dentist - Oral & Maxillofacial | Dentista – Patología oral y maxilofacial |

| English/Inglés | Spanish/Español |
|---|---|
| Pathology | |
| Dentist - Oral and Maxillofacial Surgery | Dentista – Cirugía oral y maxilofacial |
| Dentist - Orofacial Pain | Dentista - Dolor orofacial |
| Dentist - Orthodontics and Dentofacial Orthopaedics | Dentista – Ortodoncia y ortopedia dentofacial |
| Dentist - Pediatric Dentistry | Dentista – Odontología pediátrica |
| Dentist - Periodontics | Dentista – Periodoncia |
| Dentist - Prosthodontics | Dentista – Prostodoncia |
| Dermatology - Clinical & Laboratory Dermatological Immunology | Dermatología – Inmunología dermatológica, clínica y laboratorio |
| Dermatology - Mohs Micrographic Surgery | Dermatología – Cirugía micrográfica de Mohs |
| Dietician, Registered | Dietista, registrado |
| DME & Medical Supplies - Oxygen Equipment & Supplies | DME y suministros médicos - Equipos y suministros de oxígeno |
| Durable Medical Equipment & Medical Supplies | Equipo médico duradero y suministros medicos |
| Early Intervention Provider Agency | Agencia de proveedores de servicios de intervención temprana |
| Emergency Medicine - Undersea and Hyperbaric Medicine | Medicina de emergencia – Medicina subacuática e hiperbárica |
| End - Stage Renal Disease (ESRD) Treatment | Tratamiento de enfermedad renal en etapa terminal (ESRD, |

| English/Inglés | Spanish/Español |
|---|---|
| | por sus siglas en inglés) |
| Endocrinology, Diabetes and Metabolism | Endocrinología, diabetes y metabolismo |
| Family Medicine - Addiction Medicine | Medicina familiar - Medicina de la adicción |
| Family Medicine - Adult Medicine | Medicina familiar - Medicina para los adultos |
| Family Medicine (PCP) | Medicina familiar (PCP) |
| Family Medicine (Specialist) | Medicina familiar (especialista) |
| Federally Qualified Health Center (FQHC) | Centro de salud con acreditación federal (FQHC, por sus siglas en inglés) |
| Forensic Psychiatry | Psiquiatría forense |
| Gastroenterology | Gastroenterología |
| General Acute Care Hospital | Hospital general de cuidado para afecciones agudas |
| General Practice (PCP) | Medicina general (PCP) |
| General Practice (Specialist) | Medicina general (especialista) |
| Geriatric Psychiatry | Psiquiatría geriátrica |
| Health Educator (Medicare Diabetes Prevention) | Educador de salud (Prevención de diabetes de Medicare) |
| Hematology | Hematología |
| Home Health Agency | Agencia de cuidado de la salud en el hogar |
| Home Infusion Agency | Agencia de infusión en el hogar |
| Hospice Care | Cuidado de hospicio |
| Infectious Disease | Enfermedad |

| English/Inglés | Spanish/Español |
|---|---|
| | infecciosa |
| Internal Medicine - Adolescent Medicine (Specialist) | Medicina interna – Medicina para adolescentes (especialista) |
| Internal Medicine - Adult Congenital Heart Disease | Medicina interna - Cardiopatía congénita de adultos |
| Internal Medicine - Critical Care Medicine | Medicina interna - Medicina de cuidados intensivos |
| Internal Medicine - Geriatric Medicine (PCP) | Medicina interna – Medicina geriá trica (PCP) |
| Internal Medicine - Geriatric Medicine (Specialist) | Medicina interna – Medicina geriátrica (especialista) |
| Internal Medicine - Sleep Medicine | Medicina interna – Medicina del sueño |
| Internal Medicine - Sports Medicine | Medicina interna – Medicina del deporte |
| Internal Medicine (PCP) | Medicina interna (PCP) |
| Internal Medicine (Specialist) | Medicina interna (especialista) |
| Interventional Cardiology | Cardiología intervencionista |
| Lithotripsy | Litotricia |
| Long Term Care Hospital | Hospital de cuidado a largo plazo |
| Medical Genetics - Clinical Biochemical Genetics | Genética médica – Genética bioquímica clínica |
| Medical Genetics - Clinical Cytogenetics | Genética médica – Citogenética clínica |
| Medical Genetics - Clinical Genetics (MD) | Genética médica – Genética clínica (MD) |
| Medical Genetics - Clinical Molecular Genetics | Genética médica – Genética molecular clínica |
| Medical Oncology | Oncología médica |

| English/Inglés | Spanish/Español |
|---|---|
| Mental Health Center | Centro de salud mental |
| Naturopath | Naturopata |
| Nephrology | Nefrología |
| Neurological Surgery | Cirugía neurológica |
| Neurology | Neurología |
| Neurology - Clinical Neurophysiology | Neurología – Neurofisiología clínica |
| Neurology - Neurodevelopmental Disabilities | Neurología – Discapacidades del neurodesarrollo |
| Neurology - Pain Medicine | Neurología – Medicina para el dolor |
| Neurology - Sleep Medicine | Neurología – Medicina del sueño |
| Neurology - Special Qualification In Child Neurology | Neurología – Acreditación especial en neurología infantil |
| Non - Emergency Medical Transport | Transporte médico que no sea de emergencia |
| Nuclear Medicine - In Vivo & In Vitro Nuclear Medicine | Medicina nuclear – Medicina nuclear "in vivo" e "in vitro" |
| Nuclear Medicine - Nuclear Cardiology | Medicina nuclear – Cardiología nuclear |
| Nutritionist | Nutricionista |
| Obstetrics & Gynecology - Bariatric Medicine | Obstetricia y ginecología - Medicina bariátrica |
| Obstetrics & Gynecology - Gynecology | Obstetricia y ginecología – Ginecología |
| Obstetrics & Gynecology - Obstetrics | Obstetricia y ginecología – Obstetricia |
| Obstetrics and Gynecology | Obstetricia y ginecología |
| Obstetrics and Gynecology | Obstetricia y ginecología – |

| English/Inglés | Spanish/Español |
|---|---|
| - Critical Care Medicine | Medicina de cuidados intensivos |
| Obstetrics and Gynecology - Female Pelvic Medicine/ Reconstructive Surgery | Obstetricia y ginecología – Medicina pélvica de la mujer/cirugía reconstructiva |
| Obstetrics and Gynecology - Gynecologic Oncology | Obstetricia y ginecología – Oncología ginecológica |
| Obstetrics and Gynecology - Hospice and Palliative Medicine | Obstetricia y ginecología – Medicina paliativa y de hospicio |
| Obstetrics and Gynecology - Maternal and Fetal Medicine | Obstetricia y ginecología – Medicina maternal y fetal |
| Obstetrics and Gynecology - Reproductive Endocrinology | Obstetricia y ginecología – Endocrinología reproductiva |
| Occupational Therapist | Terapeuta ocupacional |
| Occupational Therapist - Hand | Terapeuta ocupacional – Manos |
| Occupational Therapist - Pediatrics | Terapeuta ocupacional - Pediatría |
| Oncology Center | Centro de oncología |
| Ophthalmology | Oftalmología |
| Optometrist | Optometrista |
| Orthopaedic Surgery | Cirugía ortopédica |
| Orthopaedic Surgery - Foot and Ankle Surgery | Cirugía ortopédica - Cirugía de pie y tobillo |
| Orthopaedic Surgery - Hand Surgery | Cirugía ortopédica – Cirugía de manos |
| Orthopaedic Surgery – | Cirugía ortopédica - |

| English/Inglés | Spanish/Español |
|---|---|
| Orthopaedic Surgery of the Spine | Cirugía ortopédica de la columna vertebral |
| Orthopaedic Surgery - Sports Medicine | Cirugía ortopédica – Medicina del deporte |
| Otolaryngology - Facial Plastic Surgery | Otorrinolaringología – Cirugía plástica facial |
| Otolaryngology - Otology and Neurotology | Otorrinolaringología – Otología y neurotología |
| Otolaryngology - Plastic Surgery within the Head and Neck | Otorrinolaringología – Cirugía plástica en la cabeza y el cuello |
| Pain Medicine - Interventional Pain Medicine | Medicina para el dolor - Medicina intervencionista para el dolor |
| Pain Medicine - Pain Medicine | Medicina para el dolor- Medicina para el dolor |
| Pain Management | Manejo del dolor |
| Pathology - Anatomic Pathology and Clinical Pathology | Patología – Patología anatómica y patología clínica |
| Pathology - Anatomic Pathology | Patología - Patología anatómica |
| Pathology - Blood Banking and Transfusion Medicine | Patología – Medicina de transfusión y banco de sangre |
| Pathology - Chemical Pathology | Patología Patologíaquímica |
| Pathology - Clinical Pathology/Laboratory Medicine | Patología – Patología clínica/medicina de laboratorio |
| Pathology - Clinical Pathology | Patología – Patología clínica |
| Pathology - Cytopathology | Patología – Citopatología |
| Pathology - Dermatopathology | Patología – Dermatopatología |
| Pathology - Forensic Pathology | Patología - Patología forense |

| English/Inglés | Spanish/Español |
|---|---|
| Pathology - Hematology | Patología – Hematología |
| Pathology - Immunopathology | Patología – Inmunopatología |
| Pathology – Medical Microbiology | Patología – Microbiología médica |
| Pathology - Molecular Genetic Pathology | Patología – Patología genética molecular |
| Pathology - Neuropathology | Patología – Neuropatología |
| Pediatric Allergy and Immunology | Alergias e inmunología pediátricas |
| Pediatric Cardiology | Cardiología pediátrica |
| Pediatric Emergency Medicine | Medicina de emergencia pediátrica |
| Pediatric Endocrinology | Endocrinología pediátrica |
| Pediatric Gastroenterology | Gastroenterología pediátrica |
| Pediatric Hematology - Oncology | Hematología Pediátrica –Oncología |
| Pediatric Infectious Diseases | Enfermedades infecciosas pediátricas |
| Pediatric Nephrology | Nefrología pediátrica |
| Pediatric Orthopaedic Surgery | Cirugía ortopédica pediátrica |
| Pediatric Otolaryngology | Otorrinolaringología pediátrica |
| Pediatric Pathology | Patología pediátrica |
| Pediatric Pulmonology | Neumología pediátrica |
| Pediatric Radiology | Radiología pediátrica |
| Pediatric Rehabilitation Medicine | Medicina de rehabilitación pediátrica |
| Pediatric Rheumatology | Reumatología pediátrica |

| English/Inglés | Spanish/Español |
|---|---|
| Pediatric Surgery | Cirugía pediátrica |
| Pediatrics - Neonatal - Perinatal Medicine | Pediatría – Medicina neonatal/perinatal |
| Pediatrics (Specialist) | Pediatría (especialista) |
| Phlebology | Flebología |
| Physical Medicine & Rehabilitation - Hospice and Palliative Medicine | Medicina física y rehabilitación – Medicina paliativa y de hospicio |
| Physical Medicine & Rehabilitation - Spinal Cord Injury Medicine | Medicina física y rehabilitación – Medicina de lesión de la médula espinal |
| Physical Therapist | Fisioterapeuta |
| Physical Therapists - Pediatrics | Fisioterapeutas - Pediatría |
| Plastic Surgery - Plastic Surgery within the Head and Neck | Cirugía plástica – Cirugía plástica en la cabeza y el cuello |
| Plastic Surgery - Surgery of the Hand | Cirugía plástica – Cirugía de la mano |
| Podiatrist | Podólogo |
| Podiatrist - Foot and Ankle Surgery | Podólogo – Cirugía de tobillo y pie |
| Podiatrist - Foot Surgery | Podólogo - Cirugía del pie |
| Podiatrist - Public Medicine | Podólogo – Medicina pública |
| Portable X - Ray and/or Other Portable Diagnostic Imaging Supplier | Proveedor de radiografías portátiles y/u otro tipo de imágenes de diagnóstico portátiles |
| Preventive Medicine - Occupational Medicine | Medicina preventiva – Medicina ocupacional |
| Preventive Medicine - Public Health & General Preventive Medicine | Medicina preventiva – Salud pública y medicina preventiva general |

| English/Inglés | Spanish/Español |
|---|---|
| Preventive Medicine - Undersea and Hyperbaric Medicine | Medicina preventiva – Medicina subacuática e hiperbárica |
| Prosthetic/Orthotic Supplier | Proveedor de prótesis/dispositivos ortopédicos |
| Prosthetist | Protesista |
| Psychiatric Hospital | Hospital psiquiátrico |
| Psychiatric Residential Treatment Facility | Centro de tratamiento residencial psiquiátrico |
| Psychiatry | Psiquiatría |
| Psychiatry & Neurology - Addiction Medicine | Psiquiatría y neurología - Medicina de adicciones |
| Psychologist | Psicólogo |
| Psychologist - Clinical | Psicólogo – Clínico |
| Psychologist - Clinical Child and Adolescent | Psicólogo – Clínico de niños y adolescentes |
| Psychologist - Counseling | Psicólogo - Asesoramiento |
| Psychologist - Psychotherapy | Psicólogo – Psicoterapia |
| Psychology - Clinical Neuropsychology | Psicología - Neuropsicología clínica |
| Public Health Center | Centro de salud pública |
| Pulmonary Disease | Enfermedad pulmonar |
| Radiology - Radiological Physics | Radiología – Física radiológica |
| Radiology - Therapeutic Radiology | Radiología - Radiología terapéutica |
| Radiology - Vascular and Interventional Radiology | Radiología – Radiología vascular e intervencionista |
| Radiology Center | Centro de radiología |

| English/Inglés | Spanish/Español |
|---|---|
| Radiology, Mammography | Radiología, mamografía |
| Rehabilitation Center | Centro de rehabilitación |
| Research Center | Centro de investigación |
| Respiratory Therapist, Certified | Fisioterapeuta respiratorio, certificado |
| Respiratory Therapists - Neonatal/Pediatrics | Terapeutas respiratorios - Neonatal/Pediatría |
| Rheumatology | Reumatología |
| Rural Health Clinic | Clínica de salud rural |
| Skilled Nursing Facility - Nursing Care, Pediatric | Centro de enfermería especializada - Cuidado de enfermería pediátrica |
| Sleep Disorder Diagnostic | Diagnóstico de trastornos del sueño |
| Social Worker | Trabajador social |
| Social Worker - Clinical | Trabajador social - Clínico |
| Speech - Language Pathologist | Patólogo del habla y el lenguaje |
| Substance Abuse Rehabilitation Facility | Centro de rehabilitación para farmacodependencia |
| Surgery - Plastic and Reconstructive Surgery | Cirugía – Cirugía plástica y reconstructiva |
| Surgery - Surgery Of The Hand | Cirugía – Cirugía de la mano |
| Surgery - Trauma Surgery | Cirugía - Cirugía de trauma |
| Surgery - Vascular Surgery | Cirugía – Cirugía vascular |
| Technician/ Technologist - Optician | Técnico/Tecnólogo - Óptico |
| Thoracic Surgery | Cirugía torácica |

| English/Inglés | Spanish/Español |
|---|---|
| (Cardiothoracic Vascular Surgery) | (cirugía vascular cardiotorácica) |
| Transplant Surgery | Cirugía de trasplante |
| Vascular Neurology | Neurología vascular |
| Virtual Visit Services | Servicios de consulta virtual |

This page was intentionally left blank

*Esta página se ha dejado intencionadamente en blanco*

CarePlus
HEALTH PLANS

**CareOne Plus (HMO)**
**CareFree (HMO)**
**CareFree Platinum (HMO)**
**CareSalute (HMO)**
**CareComplete (HMO C-SNP)**
**CareComplete Platinum (HMO C-SNP)**
**CareBreeze (HMO C-SNP)**
**CareBreeze Platinum (HMO C-SNP)**
**CareNeeds PLUS (HMO D-SNP)**

**IMPORTANT NOTE:** CarePlus is not a provider of medical services. CarePlus does not endorse or control the clinical judgment or treatment recommendations made by the physicians or other providers listed in the directory or otherwise selected by you. Many providers have more than one office. However, not all of the offices may be in CarePlus' network. If you don't see an office address in this directory, the provider may not be in network at that location.

***NOTA IMPORTANTE:*** *CarePlus no es un proveedor de servicios médicos. CarePlus no respalda ni regula el criterio clínico ni las recomendaciones de tratamiento hechas por los médicos u otros proveedores incluidos en el directorio o seleccionados por usted. Muchos proveedores tienen más de una oficina. Sin embargo, no todas las oficinas pueden estar en la red de CarePlus. Si no ve la dirección de un consultorio en este directorio, es posible que el proveedor no esté en la red en esa ubicación.*

---

Each Primary Care Provider (PCP) has certain plan specialists they use for referrals. This means that the PCP you select may determine the specialists you may see. You may change your PCP at any time, if you want to see a plan specialist that your current PCP can’t refer you to.

*Cada Médico de Atención Primaria (PCP, por sus siglas en inglés) cuenta con ciertos especialistas del plan que utilizan para referidos. Esto significa que el PCP que usted eligió puede determinar los especialistas que usted puede consultar. Usted puede cambiar de PCP en cualquier momento, si desea consultar a un especialista del plan al cual no pueda referirle su Médico de Atención Primaria actual.*

**Family Medicine Physician (PCP)**

**1087388**
**Abdou, Ayman F MD 1,2**
2951 NW 49th Ave Ste 104
Lauderdale Lakes, FL 33313
(954) 484-9292

**1232979**
**Alfonso Fernandez, Yanis MD[1,2]**
1301 Lyons Rd
Coconut Creek, FL 33063
(954) 971-2266

**1180824**
**Ali, Sadia A MD[2]**
11460 Pines Blvd
Pembroke Pines, FL 33026
(954) 433-4200
Hindi, Punjab, Sign Language, Urdu

**1041188**
**Allahrakha, Mohammed F MD[1,2]**
7351 West Oakland Park Blvd Ste 101
Tamarac, FL 33319
(954) 716-6100

**1240587**
**Alshinqity, Safanah MD 2**
1827 W Hillsboro Blvd
Deerfield Beach, FL 33442
(954) 800-4054

**1226091**
**Applyrs, Nicolas DO[1,2]**
3880 W Broward Blvd Ste B4
Plantation, FL 33321
(954) 644-8902

**1094008**
**Aramburu, Marlene DO[1,2]**
12651 West Sunrise Blvd Ste 202
Sunrise, FL 33323
(954) 838-8801

**1025640**
**Arguello, Maria L MD[2]**
100 North State Rd 7 Ste 301A-B
Margate, FL 33063
(954) 933-9090
Sign Language, Spanish

**1033137**
**Arguello, Vigarny MD[2]**
100 North State Rd 7 Ste 301A-B
Margate, FL 33063
(954) 933-9090
Sign Language, Spanish

**1210022**
**Armas, Melissa DO[1,2]**
6333 North Federal Highway
Ft Lauderdale, FL 33308
(954) 320-3366
Sign Language, Spanish

**1076320**
**Arteaga, Juan F MD[1,2]**
10067 Pines Blvd Ste A
Pembroke Pines, FL 33024
(954) 430-6900

**1229674**
**Azcuy, Raul B MD[1,2]**
6517 Taft St
Hollywood, FL 33024
(954) 983-9191

**1213994**
**Barrera, Maria MD[1,2]**
601 N Flamingo Rd Ste 105
Pembroke Pines, FL 33028
(954) 430-3866
Spanish

**1186865**
**Becerra Duque, Yanayra MD[2]**
1740 E Hallandale Bch Blv
Hallandale Beach, FL 33009
(954) 456-5533

**1095668**
**Bedard, Yelena Z MD 1,2**
9800 W Sample Rd
Coral Springs, FL 33065
(954) 755-5504
Russian, Sign Language

**1220663**
**Bedasse, Shauna MD 1,2**
4850 W Oakland Park Blvd Ste 148
Lauderdale Lakes, FL 33313
(954) 735-1200

**1029921**
**Botoman, Daniela A MD[1,2]**
2866 E Oakland Park Blvd Fl 3
Ft Lauderdale, FL 33306
(954) 491-8676

**1049611**
**Braceras, Ines M MD[2]**
13400 SW 10th St
Pembroke Pines, FL 33027
(954) 900-1466

**1106443**
**Brandt, Susana Z MD[1]**
200 NW 7th Ave
Ft Lauderdale, FL 33311
(954) 759-6600

**** not accepting new members***
***1 provider also accepts Medicaid***
***2 e-prescribing capabilities***
***4 part time at this location***

**** no aceptan nuevos afiliados***
***1 proveedor también acepta Medicaid***
***2 capacidades para recetas eléctronicas***
***4 medio tiempo en este centro***

**1221059**
**Brown Gonzalez, Natali MD[2]**
390 S State Rd 7
Hollywood, FL 33023
(954) 743-5522

**1026370**
**Busch Doble, Angela DO[1,2]**
1228 South Pine Island Rd Ste 320
Plantation, FL 33324
(954) 837-1430
Sign Language, Spanish

**1125116**
**Buyo, Glenda Y MD**
1806 N Pine Island Rd
Plantation, FL 33322
(954) 474-0110
Spanish

**1125129**
**Buyo, Glenn M DO**
1500 East Hillsboro Blvd Ste 210
Deerfield Beach, FL 33441
(954) 419-9632
Spanish

**1169172**
**Caceres, Juan MD[1,2]**
750 South Federal Highway
Hollywood, FL 33020
(954) 342-8800
Spanish

**1028156**
**Calvo, Aldo A DO[1,2]**
1101 NW 1st St
Ft Lauderdale, FL 33311
(954) 761-1020

**1078167**
**Camargo, Coralee D MD[1,2]**
6333 North Federal
Ft Lauderdale, FL 33308
(954) 320-3366
Sign Language

**112347**
**Cantave, Hubert J MD[2]**
848 North Federal Highway
Ft Lauderdale, FL 33304
(954) 491-1686
Sign Language

**1196973**
**Cantave, Hubert J MD 1,2**
848 N Federal Highway
Pompano Beach, FL 33062
(954) 787-3024

**1082260**
**Capezzuti, Jennifer DO 1,2**
7351 W Oakland Park Blvd Ste 103
Tamarac, FL 33319
(954) 716-6100

**1241140**
**Capezzuti, Jennifer S DO[1,2]**
7541 North State Rd 7
Parkland, FL 33073
(954) 757-0140

**1229213**
**Celikbas, Nicholas MD 2**
410 E Hallandale Beach Blvd
Hallandale Beach, FL 33009
(954) 454-5777
Sign Language

**1144088**
**Chamblin, Yolaine M MD[1,2,4]**
10280 Pines Blvd Ste P701
Pembroke Pines, FL 33025
(954) 323-8446

**1229456**
**Chandran, Arathy S MD[2]**
8529 Pines Blvd
Pembroke Pines, FL 33024
(954) 704-3300
Sign Language

**1181504**
**Cheng, Wesley DO[1,2]**
5430 W Sample Rd
Margate, FL 33073
(954) 320-3303
Sign Language

**1067148**
**Coronel, Monica MD[2]**
3301 Johnson St
Hollywood, FL 33021
(954) 989-6650
Sign Language



**** not accepting new members***
***1 provider also accepts Medicaid***
***2 e-prescribing capabilities***
***4 part time at this location***

**** no aceptan nuevos afiliados***
***1 proveedor también acepta Medicaid***
***2 capacidades para recetas eléctronicas***
***4 medio tiempo en este centro***

**1154101**
**Cox, Erika MD[1,2]**
410 E Hallandale Bch Blvd
Hallandale, FL 33009
(954) 454-5777
Italian, Spanish

**1181230**
**Curra, Armando MD[2]**
200 E Hallandale Bch Blvd
Hallandale Beach, FL 33009
(954) 362-8677
Spanish

**1186797**
**Curra, Armando MD[1,2]**
2029 N University Dr
Coral Springs, FL 33071
(954) 751-0000
Spanish

**1202486**
**Daza, Paola V MD[2]**
410 E Hallandale Beach Blvd
Hallandale Beach, FL 33009
(954) 454-5777
Spanish

**1180771**
**De La Paz, Yira MD[1,2]**
4850 W Oakland Prk Blvd Ste 148
Lauderdale Lakes, FL 33313
(954) 735-1200
Spanish

**1180096**
**De Oliveira Inacio, Vanessa MD[1,2]**
1301 Lyons Rd
Coconut Creek, FL 33063
(954) 971-2266

**1220666**
**Degree, Alana MD[1,2]**
6971 W Sunrise Blvd Ste 201
Plantation, FL 33313
(954) 321-7700

**1102571**
**Dubrovskaya, Yevgeniya MD[1,2]**
6971 W Sunrise Blvd Ste 201
Plantation, FL 33313
(954) 321-7700
Russian

**1244824**
**Duvalsaint, Pascale L MD[1,2]**
750 East Sample Rd Bay 6 Building 3
Pompano Beach, FL 33064
(954) 943-8737

**1229509**
**Edwards, Keresa DO[1,2]**
1811 N Pine Island Rd
Plantation, FL 33322
(954) 320-3360
Sign Language

**1245256**
**El Hag, Manal MD[2]**
1500 East Hillsboro Blvd Ste 107
Deerfield Beach, FL 33441
(954) 428-1771
Arabic

**1241136**
**Elias, Khaled MD[2]**
3460 N Andrews Ave
Oakland Park, FL 33309
(954) 947-3277

**1024732**
**Eloi, Emmanuel MD[1,2]**
2764 Oakland Park Blvd
Ft Lauderdale, FL 33311
(954) 766-4233
Creole, Spanish

**1091617**
**English, Scott R MD[1,2,4]**
8430 W Broward Blvd Ste 200
Plantation, FL 33324
(954) 533-5900

**1102568**
**Espinosa Estrada, Odalys MD[1,2]**
2900 N University Dr
Sunrise, FL 33322
(954) 748-8200
Spanish

**1065060**
**Fabregas, Hector MD[1,2,4]**
12301 Taft St Ste 100
Pembroke Pines, FL 33026
(954) 962-1180
Spanish

**1117840**
**Fabregas, Hector MD[1,2,4]**
2229 N Commerce Pkwy Ste 240
Weston, FL 33326
(954) 349-6378
Spanish

**** not accepting new members***
***1 provider also accepts Medicaid***
***2 e-prescribing capabilities***
***4 part time at this location***

**** no aceptan nuevos afiliados***
***1 proveedor también acepta Medicaid***
***2 capacidades para recetas eléctronicas***
***4 medio tiempo en este centro***

**1163073**
**Fabregas, Hector MD 1,2**
4705 SW 148th Ave Ste 102
Davie, FL 33330
(954) 349-6378
Spanish

**1207917**
**Faizi, Mamuna DO2**
6037 Kimberly Blvd
North Lauderdale, FL 33068
(954) 379-8994

**1216079**
**Fernandez, Gil M MD 1,2**
1990 North Federal Highway
Pompano Beach, FL 33062
(954) 942-2247

**1000324**
**Fernandez, Hector F MD1,2**
8130 Royal Palm Blvd Ste 200
Coral Springs, FL 33065
(954) 346-5044
Spanish

**1189816**
**Fichera, Jennifer DO1,2**
700 North Hiatus Rd Ste 105
Pembroke Pines, FL 33026
(954) 433-4744

**1010032**
**Fraser, Wayne J MD1,2**
2331 N State Rd 7 Ste 202
Lauderhill, FL 33313
(954) 581-0088

**1036481**
**Frydman, Jarrod DO1,2**
350 N Pine Island Rd Ste 302
Plantation, FL 33324
(954) 581-8272

**1224326**
**Gabbidon, Jegan DO**
2960 N State Rd 7 Ste 204
Margate, FL 33063
(954) 972-7224
Sign Language

**1236673**
**Gabbidon, Jegan DO 1,2**
2964 North State Rd 7 Ste 205
Margate, FL 33063
(954) 972-7224
Sign Language

**1073794**
**Gadh, Ruchika T DO1,2**
600 S Pine Island Rd Ste 104
Plantation, FL 33324
(954) 474-4401

**1071899**
**Gadh, Rundeep S DO 1,2**
600 S Pine Island Rd Ste 104
Plantation, FL 33324
(954) 474-4401
Spanish

**1159891**
**Georges, Michael MD 1,2**
2589 North State Rd 7
Lauderhill, FL 33313
(954) 714-1264

**1080834**
**Gibaja, David MD1,2**
4850 W Oakland Park Blvd Ste 148
Lauderdale Lakes, FL 33313
(954) 735-1200
Sign Language, Spanish

**1005409**
**Gittman, Allan MD1,2**
3333 N Federal Highway
Pompano Beach, FL 33064
(954) 941-8866

**1074623**
**Goldstein, Zoie T DO1**
12651 W Sunrise Blvd Ste 202
Sunrise, FL 33323
(954) 838-8801

**1080690**
**Gomez, Amaury DO1**
9800 W Sample Rd
Coral Springs, FL 33065
(954) 755-5504
Sign Language, Spanish

**1225848**
**Goodner, Amy DO1,2**
1101 W Broward Blvd
Ft Lauderdale, FL 33312
(954) 527-6041
Sign Language

**1042047**
**Gross, Zvi MD1,2**
2951 NW 49th Ave Ste 202
Lauderdale Lakes, FL 33313
(954) 486-1250

**1089670**
**Gross, Zvi MD1,2**
7353 Northwest 4th St
Plantation, FL 33317
(954) 581-7171



**** not accepting new members***
***1 provider also accepts Medicaid***
***2 e-prescribing capabilities***
***4 part time at this location***

**** no aceptan nuevos afiliados***
***1 proveedor también acepta Medicaid***
***2 capacidades para recetas eléctronicas***
***4 medio tiempo en este centro***

**1163067**
**Gross, Zvi MD[1,2]**
10067 Pines Blvd Ste A
Pembroke Pines, FL 33024
(954) 430-6900

**1015257**
**Guadagna, Dean DO 1,2**
2057 N University Dr
Sunrise, FL 33322
(954) 983-9191

**1005044**
**Gupta, Meenu MD[1,2]**
8396 W Oakland Park Blvd
Sunrise, FL 33351
(954) 742-0112
Hindi, Sign Language

**1218264**
**Gupta, Meenu MD[1,2]**
4216 S University Dr
Davie, FL 33328
(954) 742-0112
Hindi, Spanish

**1094941**
**Guvenli, Gokhan MD 1,2,4**
1 SW 129th Ave Ste 109
Pembroke Pines, FL 33027
(954) 450-9595
Turkish

**1102780**
**Guvenli, Gokhan MD 1,4**
12600 Pembroke Rd Ste 100
Miramar, FL 33027
(954) 432-5400
Turkish

**1030972**
**Harari, Sol MD[1,2]**
3061 East Commercial Blvd
Ft Lauderdale, FL 33308
(954) 491-0031
Spanish

**1185548**
**Harris, Samuel DO[1,2]**
12651 W Sunrise Blvd Ste 202
Sunrise, FL 33323
(954) 838-8801

**1232881**
**Hartey, Sara DO[2]**
7500 NW 5th St Ste 105
Plantation, FL 33317
(754) 732-2177

**1225749**
**Hartey, Sara MD[2]**
7401 W Commercial Blvd
Tamarac, FL 33319
(954) 644-8800

**1000326**
**Hayden, Anna Z DO[1]**
1111 West Broward Blvd
Ft Lauderdale, FL 33312
(954) 463-7313

**1000045**
**Hirsch, Michael S DO[1]**
601 North Flamingo Rd Ste 103
Pembroke Pines, FL 33028
(954) 432-1485
Spanish

**1206340**
**Hunter, Kaydian DO[1,2]**
9663 Westview Dr
Coral Springs, FL 33076
(954) 320-3323
Sign Language, Spanish

**1229510**
**Hunter, Kaydian DO[1,2]**
1811 N Pine Island Rd
Plantation, FL 33322
(954) 320-3360
Sign Language

**1109774**
**Jeannot, Katheleen MD[2]**
6037 Kimberly Blvd
North Lauderdale, FL 33068
(954) 379-8994
French, Spanish

**1214227**
**Jeannot, Katheleen MD[1,2]**
5100 Coconut Creek Pkwy
Margate, FL 33063
(954) 281-7700

**1040642**
**Jensen, William DO 1,2,***
1800 N Federal Hwy Ste 104
Pompano Beach, FL 33062
(954) 782-0010

**1200272**
**Jihad Anderson, Naima Kai DO[2]**
6037 Kimberly Blvd
North Lauderdale, FL 33068
(954) 379-8994

**** not accepting new members***
***1 provider also accepts Medicaid***
***2 e-prescribing capabilities***
***4 part time at this location***

**** no aceptan nuevos afiliados***
***1 proveedor también acepta Medicaid***
***2 capacidades para recetas eléctronicas***
***4 medio tiempo en este centro***

**1211336**
**Jihad Anderson, Naima Kai DO[1,2]**
7401 W Commercial Blvd
Tamarac, FL 33319
(954) 644-8800
Sign Language

**1233995**
**Jihad Anderson, Naima Kai DO[2]**
1827 West Hillsboro Blvd
Deerfield Beach, FL 33442
(954) 800-4054

**1187800**
**Joseph, Nikki DO[1,2]**
12651 W Sunrise Blvd Ste 202
Sunrise, FL 33323
(954) 838-8801
Sign Language

**1012787**
**Koby, Richard MD[2]**
650 NW 180th Terrace Ste 102
Pembroke Pines, FL 33029
(954) 436-1212
Sign Language

**1135310**
**Koenig, Nathalie A DO 1,2,4**
5480 Griffin Rd
Davie, FL 33314
(954) 210-9770
French, Spanish

**1187235**
**Kogan, Margarita DO[2]**
6037 Kimberly Blvd
North Lauderdale, FL 33068
(954) 379-8994

**1091755**
**Konopka, Jorge MD[1,2]**
1951 SW 172nd Ave Ste 312
Miramar, FL 33029
(954) 320-7999
French, Spanish

**1187534**
**Konopka, Jorge MD[1,2]**
17913 NW 7th St Ste 101
Pembroke Pines, FL 33029
(954) 320-7999
French, Spanish

**1176267**
**Krishnamurthy, Jyothi MD[1,2]**
8327 W Atlantic Blvd
Coral Springs, FL 33071
(954) 755-2468
Tamil

**1105655**
**Lakin, Raymond MD[1,2]**
6221 N Federal Highway
Ft Lauderdale, FL 33308
(954) 491-1686

**1206336**
**Landrau Febres, Marbel MD[2]**
5430 W Sample Rd
Margate, FL 33073
(954) 759-7477
Sign Language, Spanish

**1229454**
**Lanfranco Delgado, Elyn E MD[2]**
6037 Kimberly Blvd
North Lauderdale, FL 33068
(954) 379-8994
Sign Language

**1235402**
**Lanfranco Delgado, Elyn E MD[2]**
2589 North State Rd 7
Lauderhill, FL 33313
(954) 714-1264

**1231796**
**Lazar, Jared MD[2]**
3301 Johnson St
Hollywood, FL 33021
(954) 989-6650
Sign Language

**1231795**
**Lazar, Mark MD[2]**
3301 Johnson St
Hollywood, FL 33021
(954) 989-6650
Sign Language

**1082112**
**Maher, Anthony MD 1,2**
7541 North State Rd 7
Parkland, FL 33073
(954) 757-0140

**1079134**
**Mahmood, Zeeshan A MD[1,2]**
1881 N University Dr Ste 103
Coral Springs, FL 33071
(954) 516-0070
French, Hebrew, Spanish



**** not accepting new members***
***1 provider also accepts Medicaid***
***2 e-prescribing capabilities***
***4 part time at this location***

**** no aceptan nuevos afiliados***
***1 proveedor también acepta Medicaid***
***2 capacidades para recetas eléctronicas***
***4 medio tiempo en este centro***

**1228750**
**Majid, Tania MD[1,2]**
8199 N University Dr
Tamarac, FL 33321
(855) 226-6633

**1239406**
**Maldonado Diaz, Francisco MD[1,2]**
460 North University Dr
Pembroke Pines, FL 33024
(954) 437-4004

**1230988**
**Marill, Carlos Miguel MD[1,2]**
599 South Federal Highway
Dania Beach, FL 33004
(954) 924-6200

**1087724**
**Martin, Moya I DO[1,2]**
3156 S University Dr
Miramar, FL 33025
(754) 217-3929

**1195672**
**Martinez Munevar, Maria MD[1,2]**
2300 N Commerce Pkwy Ste 303
Weston, FL 33326
(954) 217-3171

**1093908**
**Martinez, Luis DO[1,2]**
350 N Pine Island Rd Ste 302
Plantation, FL 33324
(954) 581-8272

**1144457**
**Maynard, Jacqueline MD[1,2]**
1430 South Powerline Rd
Pompano Beach, FL 33069
(954) 970-7272

**1062291**
**McKenzie, Michael MD 1,2**
200 E Hallandale Bch Blvd
Hallandale Beach, FL 33009
(954) 362-8677
Spanish

**1176255**
**McLean, Archie MD[1,2]**
2011 NW 3rd Ave
Pompano Beach, FL 33060
(954) 786-5901

**1179269**
**Medina Vega, Dianela MD[2]**
5643 NW 29th St
Margate, FL 33063
(954) 979-6900

**1186223**
**Mel, Nonglin Lin MD 1,2**
1101 NW 1st St
Ft Lauderdale, FL 33311
(954) 467-0880

**1028431**
**Merisier, Herold J MD 1,2**
480 N State Rd 7
Tamarac, FL 33319
(954) 791-9580
Creole, French, Spanish

**1108496**
**Mohiuddin, Mohammed MD[2]**
7401 West Commercial Blvd
Tamarac, FL 33319
(954) 644-8800
Hindi, Spanish, Urdu

**1015272**
**Mora, Noel J MD[2]**
2929 North University Dr Unit 210
Coral Springs, FL 33065
(954) 757-1909
Spanish

**1038207**
**Mora, Noel J MD[2]**
601 North Flamingo Rd Ste 106
Pembroke Pines, FL 33028
(954) 248-6795
Spanish

**1102248**
**Mora, Noel J MD[2]**
1759 North University Dr Ste 312
Hollywood, FL 33024
(954) 842-2175
Spanish

**1138488**
**Narvaez, Luis F MD[1,2]**
2866 E Oakland Park Blvd Fl 3
Ft Lauderdale, FL 33306
(954) 491-8676

**1194283**
**Nevett, Alexandra MD 2**
6971 W Sunrise Blvd Ste 201
Plantation, FL 33313
(954) 321-7700

**** not accepting new members***
***1 provider also accepts Medicaid***
***2 e-prescribing capabilities***
***4 part time at this location***

**** no aceptan nuevos afiliados***
***1 proveedor también acepta Medicaid***
***2 capacidades para recetas eléctronicas***
***4 medio tiempo en este centro***

**1173742**
**Nicophene, Nicole MD 1,2**
7229 W Oakland Park Blvd Ste 103
Lauderhill, FL 33313
(954) 824-2615

**1191312**
**Nicophene, Nicole MD 1,2**
7229 W Oakland Park Blvd Ste 103
Lauderhill, FL 33313
(954) 824-2615

**1089130**
**Nieves, Evelyn MD[1,2]**
320 S State Rd 7 Ste 100
Plantation, FL 33317
(954) 714-8780

**1226339**
**Njie, Ramatoulie MD[2]**
1380 South Hiatus Rd
Pembroke Pines, FL 33025
(954) 432-1511
Spanish

**1208989**
**Pantaleon, Eric O MD 1,2**
3107 W Hallandale Beach Blvd Ste 102
Pembroke Park, FL 33009
(786) 638-4747
Spanish

**1197367**
**Pascual, Aaron MD[2]**
6037 Kimberly Blvd
North Lauderdale, FL 33068
(954) 379-8994

**1211337**
**Pascual, Aaron MD[1,2]**
7401 W Commercial Blvd
Tamarac, FL 33319
(954) 644-8800
Sign Language

**1161492**
**Perez, Stephen DO[1,2]**
2701 East Atlantic Blvd
Pompano Beach, FL 33062
(954) 983-9191

**1191930**
**Perez, Stephen DO[1,2]**
3001 Northwest 49th Ave Ste #100
Lauderdale Lakes, FL 33313
(954) 983-9191
Spanish

**1166587**
**Perez, Stephen MD[2]**
6517 Taft St Ste 101
Hollywood, FL 33024
(954) 983-9191

**1101485**
**Petersen, Kyle DO[1,2]**
3157 N University Dr Ste 101
Pembroke Pines, FL 33024
(754) 206-8250

**1206341**
**Quan, Saulin DO[1,2]**
200 NW 7th Ave
Ft Lauderdale, FL 33311
(954) 759-6600
Sign Language, Spanish

**1104719**
**Rabkin, Marina MD[1,2]**
1363 S Military Trail
Deerfield Beach, FL 33442
(954) 570-7270
Russian, Sign Language

**1211357**
**Ramirez-Labrada, Felix MD[1,2]**
3640 N Federal Highway #5
Lighthouse Point, FL 33064
(754) 732-2444
Spanish

**1156183**
**Rivas-Orozco, Vicky MD[1,2]**
680 N University Dr
Pembroke Pines, FL 33024
(855) 226-6633
Spanish

**1227322**
**Rodriguez, Nisis M MD 1**
17160 Royal Palm Blvd Ste 2
Weston, FL 33326
(954) 762-6440

**1046123**
**Romero, Carlos MD[1,2]**
1040 Weston Rd Ste 215
Weston, FL 33326
(954) 436-8036
Sign Language, Spanish



**** not accepting new members***
***1 provider also accepts Medicaid***
***2 e-prescribing capabilities***
***4 part time at this location***

**** no aceptan nuevos afiliados***
***1 proveedor también acepta Medicaid***
***2 capacidades para recetas eléctronicas***
***4 medio tiempo en este centro***

**1229714**
**Romero, Carlos MD[1,2]**
14601 SW 29th St Ste 209
Miramar, FL 33027
(954) 436-8036
Sign Language, Spanish

**1229718**
**Romero, Carlos MD[1,2]**
8130 Royal Palm Blvd Ste 201
Coral Springs, FL 33065
(954) 436-8036
Sign Language, Spanish

**1015489**
**Rothstein, Jeffrey DO 1,2**
4030 Sheridan St Ste A
Hollywood, FL 33021
(954) 963-6530

**1047954**
**Rycus, Joshua Marc DO 1**
9750 NW 33rd St Ste 114
Coral Springs, FL 33065
(954) 753-1477

**1070864**
**Samuel, Eric B MD[1,2]**
3840 Coconut Creek Pkwy
Coconut Creek, FL 33066
(954) 580-8867

**P078901**
**Schmidt, Michael P MD[1,2]**
2345 West Hillsboro Blvd Ste 205
Deerfield Beach, FL 33442
(954) 360-7769

**1206339**
**Shanblatt, Ashley DO 1,2**
9663 Westview Dr
Coral Springs, FL 33076
(954) 320-3323
Sign Language, Spanish

**1229511**
**Shanblatt, Ashley DO 1,2**
1811 N Pine Island Rd
Plantation, FL 33322
(954) 320-3360
Sign Language

**1044194**
**Sheikh, Wiqar MD[1,2]**
400 North Rock Island Rd
Margate, FL 33063
(954) 721-8707
Hindi, Pakistani, Punjab, Urdu

**1234585**
**Sinha, Kishalay MD[2]**
5100 Coconut Creek Pkwy
Margate, FL 33063
(954) 281-7700

**1244566**
**Smith, Alford A MD[1,2]**
1950 West Hillsboro Blvd Ste 103
Deerfield Beach, FL 33442
(954) 408-8960
Spanish

**1186835**
**Smith, Kristen MD[2]**
5430 W Sample Rd
Margate, FL 33073
(954) 759-7477
Sign Language

**1024638**
**Sood, Anju MD[1,2]**
2960 N State Rd 7 Ste 204
Margate, FL 33063
(954) 972-7224
Hindi

**1051739**
**Sood, Anju MD[1,2]**
2964 North State Rd 7 Ste 110
Margate, FL 33063
(954) 975-3102
Sign Language

**1156105**
**Souffront, Isabel MD[2]**
848 North Federal Highway
Ft Lauderdale, FL 33304
(954) 491-1686
Spanish

**1019232**
**Stearns, Pamela MD 1,2**
601 NW 179th Ave Ste 102
Pembroke Pines, FL 33029
(954) 433-0080

**1104465**
**Strimbu, Maria MD[1,2]**
4030 Sheridan St Ste A
Hollywood, FL 33021
(954) 963-6530

**1096066**
**Trujillo, Yaneth MD 1,2,4**
1040 Weston Rd Ste 215
Weston, FL 33326
(954) 436-8036
Sign Language, Spanish

**** not accepting new members***
***1 provider also accepts Medicaid***
***2 e-prescribing capabilities***
***4 part time at this location***

**** no aceptan nuevos afiliados***
***1 proveedor también acepta Medicaid***
***2 capacidades para recetas eléctronicas***
***4 medio tiempo en este centro***

**1132945**
**Trujillo, Yaneth MD 1,2,4**
14601 SW 29th St Ste 209
Miramar, FL 33027
(954) 436-8036
Sign Language, Spanish

**1152643**
**Trujillo, Yaneth MD 1,2,4**
8130 Royal Palm Bouleavrd Ste 201
Coral Springs, FL 33065
(954) 436-8036
Sign Language, Spanish

**1206647**
**Vasquez, Janessy MD[2]**
6221 North Federal Highway_
Ft Lauderdale, FL 33308
(954) 491-1686
Spanish

**1098957**
**Villanueva, Justo H MD 1,2,4**
17011 Pines Blvd
Pembroke Pines, FL 33027
(305) 780-5555
Spanish

**1191148**
**Villar, Jose J MD[1,2]**
3880 W Broward Blvd Ste B4-B9
Plantation, FL 33312
(954) 644-8902
Spanish

**1039576**
**Waskin, Glen A DO[1,2]**
2701 NE 14th St Cswy Ste 5
Pompano Beach, FL 33062
(954) 545-1560

**1000096**
**Werbin, Mario MD[2]**
3301 Johnson St
Hollywood, FL 33021
(954) 989-6650
Sign Language

**1004021**
**Williams, Karen M MD 1,2**
3075 E Commercial Blvd Ste 1A
Ft Lauderdale, FL 33308
(954) 491-6200

**1012039**
**Wolkov, Selly MD[1,2]**
1610 Sheridan St
Hollywood, FL 33020
(954) 922-7400
German, Swedish

**1006687**
**Wong, Antonio H MD 1,2,4**
320 S State Rd 7 Ste 100
Plantation, FL 33317
(954) 714-8780
Chinese, Sign Language, Spanish

**1224738**
**Y Wu, Wen DO[2]**
8890 W Oakland Park Blvd Ste 203
Sunrise, FL 33351
(954) 746-5678

**1015241**
**Zalis, Brian A MD[1,2]**
650 NW 180th Terrace Ste 102
Pembroke Pines, FL 33029
(954) 436-1212
Sign Language

**1094882**
**Zamora, Ricardo MD 1,2**
7737 N University Dr Ste 107
Tamarac, FL 33321
(954) 720-0056
Spanish

## General Practice Physician (PCP)

**1176584**
**Acosta Enriquez, Eliseo MD[1,2]**
7495 North University Dr
Tamarac, FL 33321
(954) 306-9037
Spanish

**1193263**
**Arango Cifuentes, Jaime MD[1,2]**
7353 NW 4th St
Plantation, FL 33317
(954) 581-7171

**1222912**
**Arroyo, Elder A MD[1,2]**
1950 W Hillsboro Blvd Ste 103
Deerfield Beach, FL 33442
(954) 408-8960

**1232469**
**Arroyo, Elder A MD[1,2]**
6101 W Atlantic Blvd Ste 102
Marate, FL 33063
(954) 869-4525
Spanish



**** not accepting new members***
***1 provider also accepts Medicaid***
***2 e-prescribing capabilities***
***4 part time at this location***

**** no aceptan nuevos afiliados***
***1 proveedor también acepta Medicaid***
***2 capacidades para recetas eléctronicas***
***4 medio tiempo en este centro***

**1214237**
**Bekhit, Evon MD[1,2]**
4201 N State Rd 7
Lauderdale Lakes, FL 33319
(954) 485-1311
Sign Language

**1214238**
**Bekhit, Evon MD[1,2]**
7166 Nob Hill Rd
Tamarac, FL 33321
(954) 718-8700
Sign Language

**1205861**
**Bello, Lidia O MD[1,2]**
4020 Hillsboro Blvd
Deerfield Beach, FL 33442
(855) 226-6633
Sign Language, Spanish

**1222668**
**Calderon Collado, Ruth MD**
PO Box 4189
Deerfield Beach, FL 33442
(561) 406-6064

**1204073**
**Camayd, Juan G MD[1,2]**
1604 Town Center Cr Ste A
Weston, FL 33326
(954) 349-2094

**1195794**
**Campos-King, Beverly T MD[1,2]**
2057 N University Dr
Sunrise, FL 33322
(954) 983-9191

**1044145**
**Casanova, Rene MD[1,2]**
1881 N University Dr Ste 103
Coral Springs, FL 33071
(954) 516-0070
Spanish

**1182988**
**Cemelus, Jones MD[1,2]**
3880 W Broward Blvd Ste B4
Plantation, FL 33321
(954) 644-8902

**1242636**
**Cena Rivero, Pedro MD ***
1600 West Oakland Park Blvd
Oakland Park, FL 33311
(754) 200-8248
Spanish

**1242637**
**Cena Rivero, Pedro MD ***
6200 Pembroke Rd
Miramar, FL 33023
(954) 961-7100
Spanish

**1115453**
**De Miranda, Gilberto L MD[1,2]**
6517 Taft St
Hollywood, FL 33024
(954) 983-9191

**1211611**
**Desrosiers, Ronel MD**
7229 W Oakland Park Blvd Ste 103
Lauderhill, FL 33313
(954) 824-2615
Creole, French, Spanish

**1201217**
**Diaz-Medina, Keyla MD[1,2]**
3700 Washington St Ste 500B
Hollywood, FL 33021
(954) 967-6110

**1222141**
**Dimova, Neviana MD 1,2**
1724 E Hallandale Beach Bld Ste 2A
Hallandale Beach, FL 33009
(954) 456-9696

**1081495**
**Dufreny, Alphonse MD 1,2**
175 South State Rd 7
Margate, FL 33068
(954) 586-4349

**1127093**
**Faustin, Guerry MD 1,2,***
3228 Davie Blvd
Ft Lauderdale, FL 33312
(954) 533-4513
Creole, French, Spanish

**1134941**
**Garcia-Blanco, Miguel A MD[1,2]**
2900 N University Dr
Sunrise, FL 33322
(954) 748-8200

**1245388**
**Gonzalez, Alejandro MD[1,2]**
4800 N Federal Highway Ste 200
Ft Lauderdale, FL 33308
(954) 771-2111

**1245390**
**Gonzalez, Alejandro MD[1,2]**
2057 N University Dr
Sunrise, FL 33322
(954) 983-9191

**** not accepting new members***
***1 provider also accepts Medicaid***
***2 e-prescribing capabilities***
***4 part time at this location***

**** no aceptan nuevos afiliados***
***1 proveedor también acepta Medicaid***
***2 capacidades para recetas eléctronicas***
***4 medio tiempo en este centro***

**1244834**
**Gonzalez, Alexandro MD[1,2]**
4800 North Federal Highway Ste 200
Ft Lauderdale, FL 33308
(954) 771-2111

**1019214**
**Hadeed, Peter MD[1,2]**
8251 West Broward Blvd Ste 310
Plantation, FL 33324
(954) 587-7577

**1206698**
**Jura Pierre, Myrtha MD[2]**
2700 W Cypress Creek Rd Ste C 100
Ft Lauderdale, FL 33309
(954) 974-3111
Creole, Spanish

**1204674**
**Lezama, Noel E MD[1,2]**
2536 North State Rd 7
Hollywood, FL 33021
(954) 983-8844
Sign Language

**1130465**
**Maldonado-Garcia, Carolyn MD[1,2]**
1 SW 129th Ave Ste 109
Pembroke Pines, FL 33027
(954) 450-9595
Sign Language

**1214835**
**Maldonado-Garcia, Carolyn MD[1,2]**
12600 Pembroke Rd Ste 100
Miramar, FL 33027
(954) 432-5400
Sign Language

**1169280**
**Marmolejos, Joel MD 1,2**
1600 W Oakland Park Blvd
Oakland Park, FL 33311
(754) 200-8248
Sign Language, Spanish

**1169284**
**Marmolejos, Joel MD 1,2**
6200 Pembroke Rd
Miramar, FL 33023
(954) 961-7100
Sign Language, Spanish

**1225898**
**Mustelier Pomares, Ileana MD[1,2]**
4337 N State Rd 7
Lauderdale Lakes, FL 33319
(954) 676-8873

**1229966**
**Mustelier Pomares, Ileana MD[1,2]**
2416 N Sr7
Margate, FL 33063
(954) 779-5610

**1244087**
**Perez Correa, Arturo E MD[1,2]**
1363 South Military Trail
Deerfield Beach, FL 33442
(954) 570-7270
Spanish

**1221146**
**Perez, Armando MD 1,2**
2701 East Atlantic Blvd
Pompano Beach, FL 33062
(954) 983-9191
Spanish

**1081730**
**Perez, Vandely MD[1,2]**
5920 Johnson St Ste 108-110
Hollywood, FL 33021
(954) 967-4795

**1075778**
**Rattan-Washington, Niermala MD[1,4]**
3511 NW 8th Ave Ste 1 And 2
Pompano Beach, FL 33064
(954) 254-2317
Dutch, Hindi, Spanish

**1087712**
**Rattan-Washington, Niermala MD[1,4]**
7316 W Atlantic Blvd
Margate, FL 33063
(954) 254-2317
Dutch, Hindi, Spanish

**1220203**
**Rodriguez, Francisco MD[1,2]**
6101 W Atlantic Blvd Ste 102
Margate, FL 33063
(954) 869-4525



**** not accepting new members***
***1 provider also accepts Medicaid***
***2 e-prescribing capabilities***
***4 part time at this location***

**** no aceptan nuevos afiliados***
***1 proveedor también acepta Medicaid***
***2 capacidades para recetas eléctronicas***
***4 medio tiempo en este centro***

**1184354**
**Rodriguez-Villanueva, Noel MD[1,2]**
1724 E Hallandale Beach Blvd Ste 2A
Hallandale Beach, FL 33009
(954) 456-9696
Spanish

**1215502**
**Sainvil, Frantz MD[1,2]**
2331 N State Rd 7 Ste 220
Lauderhill, FL 33313
(754) 444-2107
Creole, French

**1199681**
**Shams, Alireza MD[1,2]**
3001 NW 49th Ave Ste 100
Lauderdale Lakes, FL 33313
(954) 432-0578

**1228580**
**Shubin, Aleksey MD[1,2]**
2488 North University Dr
Pembroke Pines, FL 33024
(954) 983-9191

**1175067**
**Silva Barrero, Yunior Yusbel MD[1,2]**
750 South Federal Highway
Hollywood, FL 33020
(954) 342-8800

**1147199**
**Soria, Madigson R MD 1,2**
3880 Coconut Creek Pkwy Ste 300
Coconut Creek, FL 33066
(954) 968-2955

**1155840**
**Soria, Madigson R MD 1,2**
8130 Royal Palm Blvd Ste 205
Coral Springs, FL 33065
(954) 840-1666

**1244641**
**Vergara Villareal, Luis A MD[1,2]**
1600 W Oakland Park Blvd
Oakland Park, FL 33311
(754) 200-8248
Spanish

**1230812**
**Yero, Naomi DO[1,2]**
680 N University Dr
Pembroke Pines, FL 33024
(855) 226-6633

## Internal Medicine Physician (PCP)

**1022035**
**Acevedo, Rolando MD 2**
11460 Pines Blvd
Pembroke Pines, FL 33026
(954) 433-4200

**1132844**
**Acloque, Gerard MD[2]**
3039 Johnson St
Hollywood, FL 33021
(954) 900-1497

**1088870**
**Agostinelli Torres, Cristina MD[1,2]**
1225 NW 40th Ave Unit 2
Lauderhill, FL 33313
(954) 615-0900

**1079445**
**Aiken, Sondra MD[2]**
7800 W Oakland Park Blvd Building G Ste 121
Sunrise, FL 33351
(954) 870-5671
Spanish

**1202401**
**Aiken, Sondra MD[2]**
7421 N University Dr Ste 312
Tamarac, FL 33321
(954) 726-2262
Spanish

**1223498**
**Albu, Ionut Cristian DO**
3313 W Hillsboro Blvd Ste 200
Deerfield Beach, FL 33442
(954) 420-0886
Romanian

**1018121**
**Alfarra, Fawaz MD[1,2]**
2901 Coral Hills Dr Ste 320
Coral Springs, FL 33065
(954) 753-3355
Arabic

**1074068**
**Alhomsi, Abed MD[1,4]**
2901 Coral Hills Dr Ste 360
Coral Springs, FL 33065
(954) 255-7310
Arabic, Russian

**** not accepting new members***
***1 provider also accepts Medicaid***
***2 e-prescribing capabilities***
***4 part time at this location***

**** no aceptan nuevos afiliados***
***1 proveedor también acepta Medicaid***
***2 capacidades para recetas eléctronicas***
***4 medio tiempo en este centro***

**1096961**
**Alhomsi, Abed MD 1,2,4**
8251 W Broward Blvd Ste 103
Plantation, FL 33324
(954) 255-7310
Arabic, Russian

**1133450**
**Ali, Ayesha S MD[1,2]**
8529 Pines Blvd
Pembroke Pines, FL 33024
(954) 704-3300

**1240401**
**Antunez, Dania MD[1,2]**
1740 E Hallandale Bch Blvd
Hallandale Beach, FL 33009
(954) 456-5533

**1215514**
**Archange, Yvrose MD 1,2**
4010 NW 34th St
Lauderdale Lakes, FL 33319
(954) 486-7101
Creole, French

**1053768**
**Armenakis, Gus MD[1,2]**
7421 N University Dr Ste 306
Tamarac, FL 33321
(954) 721-8945
Creole, Greek, Modern, Spanish

**1018146**
**Awad, Medhat MD[1]**
8395 W Oakland Park Blvd Ste B
Sunrise, FL 33351
(954) 578-2256
Arabic, Spanish

**1221063**
**Babovic, Maja MD[2]**
410 E Hallandale Beach Blvd
Hallandale Beach, FL 33009
(954) 454-5777

**1050068**
**Baig, Mohammed I MD 1,2**
4100 S Hospital Dr Ste 300
Plantation, FL 33317
(954) 797-0601

**1050459**
**Baig, Nikhat S MD[1,2]**
4100 S Hospital Dr Ste 300
Plantation, FL 33317
(954) 797-0601

**1134015**
**Ballestas, Carlos MD 1,2**
12651 W Sunrise Blvd Ste 202
Sunrise, FL 33323
(954) 838-8801

**1189814**
**Banu, Fulvia MD[1,2]**
2 S University Dr Ste 330
Plantation, FL 33324
(954) 820-9443

**1003404**
**Barbarite, Robert V MD[2]**
7541 N State Rd 7
Parkland, FL 33073
(954) 757-0140

**1150475**
**Barbosa Rivera, Norma MD[1,2]**
5643 NW 29th St
Margate, FL 33063
(954) 979-6900
Spanish

**1176583**
**Bencomo, David MD 1,2**
11460 Pines Blvd
Pembroke Pines, FL 33026
(954) 433-4200
Sign Language

**1102767**
**Bendeck, Elias Z MD[1,2]**
13550 SW 10th St
Pembroke Pines, FL 33027
(954) 433-9501

**1169871**
**Benezra Roman, Rafael R MD[2]**
10280 Pines Blvd Ste P701
Pembroke Pines, FL 33025
(954) 323-8446

**1154648**
**Beranger, Alexandria G MD[1,2]**
390 S State Rd 7
Hollywood, FL 33023
(954) 743-5522

**1193562**
**Berenguer, Ramon MD 1,2**
7050 Taft St
Hollywood, FL 33024
(954) 399-9014

**1050301**
**Bilasano, Vivian MD[1,2]**
1951 SW 172nd Ave Ste 312
Miramar, FL 33029
(954) 320-7999
Filipino (philipino)

**** not accepting new members***
***1 provider also accepts Medicaid***
***2 e-prescribing capabilities***
***4 part time at this location***

**** no aceptan nuevos afiliados***
***1 proveedor también acepta Medicaid***
***2 capacidades para recetas eléctronicas***
***4 medio tiempo en este centro***

**1187530**
**Bilasano, Vivian MD[1,2]**
17913 NW 7th St Ste 101
Pembroke Pines, FL 33029
(954) 320-7999
Filipino (philipino)

**1080852**
**Blanco, Dulce I DO[1,2]**
1228 South Pine Island Rd Ste 320
Plantation, FL 33324
(954) 837-1430

**1128539**
**Boctor, George G MD[2]**
935 Intracoastal Dr
Ft Lauderdale, FL 33304
(954) 522-8561
Arabic

**1208609**
**Bogdanovic Starcevic, Milica MD[1,2]**
6405 N Federal Highway Ste 300
Ft Lauderdale, FL 33308
(954) 771-7294
German, Spanish

**1125030**
**Bolt, Christopher S MD 1,2**
4020 W Hillsboro Blvd
Deerfield Beach, FL 33442
(855) 226-6633

**1082391**
**Bonner, Gail G MD[2]**
301 NW 84th Ave Ste 101
Plantation, FL 33324
(954) 581-1900

**1158468**
**Borge, Aleyda MD[1,2]**
9710 Stirling Rd Ste 103
Cooper City, FL 33024
(954) 404-7311
Spanish

**1071867**
**Borisiak, Tatyana S MD 1,4**
2901 Coral Hills Dr Ste 360
Coral Springs, FL 33065
(954) 255-7310
Russian, Ukranian

**1097670**
**Borisiak, Tatyana S MD 1,2,4**
8251 W Broward Blvd Ste 103
Plantation, FL 33324
(954) 255-7310
Russian, Ukranian

**1221473**
**Borja-Flores, Dario S MD[2]**
2589 N State Rd 7
Lauderhill, FL 33313
(954) 714-1264

**1239832**
**Bravo, Karen P MD[2]**
5100 Coconut Pkwy
Margate, FL 33063
(954) 281-7700

**1240484**
**Cabanillas Salazar, Gerardo MD[2]**
1380 South Hiatus Rd
Pembroke Pines, FL 33025
(954) 432-1511
Spanish

**1180258**
**Calderin, Raul MD[1,2]**
7800 N University Dr
Tamarac, FL 33321
(954) 670-1170
Sign Language, Spanish

**1238002**
**Calderon, Ruth C MD 1,2**
8199 N University Dr
Tamarac, FL 33321
(855) 226-6633
Sign Language

**1112216**
**Casado, Louis F MD[1,2]**
7189 Pembroke Rd
Pembroke Pines, FL 33023
(954) 983-1220
Spanish

**1185777**
**Casado, Louis F MD[1,2]**
1100 South State Rd 7 Ste 104
Margate, FL 33068
(954) 984-8000
Spanish

**1229209**
**Castro, Katharina MD[2]**
410 E Hallandale Beach Blvd
Hallandale Beach, FL 33009
(954) 454-5777
Sign Language

**** not accepting new members***
***1 provider also accepts Medicaid***
***2 e-prescribing capabilities***
***4 part time at this location***

**** no aceptan nuevos afiliados***
***1 proveedor también acepta Medicaid***
***2 capacidades para recetas eléctronicas***
***4 medio tiempo en este centro***

**1243644**
**Cedeno Abreu, Luis MD[1,2]**
1 SW 129th Ave Ste 109
Pembroke Pines, FL 33027
(954) 450-9595

**1243648**
**Cedeno Abreu, Luis MD[1,2]**
12600 Pembroke Rd Ste 100
Miramar, FL 33027
(954) 432-5400

**1123812**
**Cedeno, Natasha MD 1,2**
1225 NW 40th Ave Unit 2
Lauderhill, FL 33313
(954) 615-0900
Spanish

**1190911**
**Cedeno, Natasha MD 1,2**
5920 Johnson St Ste 108-110
Hollywood, FL 33021
(954) 967-4795
Spanish

**1021968**
**Chandran, Kutty K MD 1,2**
10161 W Sample Rd Ste B
Coral Springs, FL 33065
(954) 755-6400

**1220146**
**Chen, Feng MD[1,2]**
601 N Flamingo Rd Ste 105
Pembroke Pines, FL 33024
(954) 430-3866

**1124533**
**Chong, Stephanie MBBS[4]**
6037 Kimberly Blvd
North Lauderdale, FL 33068
(954) 379-8994

**1147267**
**Clarke, Tanya R MD[2]**
2589 N State Rd 7
Lauderhill, FL 33313
(954) 714-1264

**1112160**
**Cohn, Steven J MD[1,2]**
8199 North University Dr
Tamarac, FL 33321
(954) 726-2116

**1185995**
**Collie, Charlton MD[1,2]**
9800 W Sample Rd
Coral Springs, FL 33065
(954) 755-5504
Jamaican

**1121767**
**Connolly, Carey A DO 1,2**
1886 W Hillsboro Blvd
Deerfield Beach, FL 33442
(954) 428-3500

**1121768**
**Connolly, Carey A DO 1,2**
848 North Federal Highway
Ft Lauderdale, FL 33304
(954) 491-1686

**1121769**
**Connolly, Carey A DO 1,2**
1979 W Hillsboro Blvd Ste 1
Deerfield Beach, FL 33442
(954) 428-4800

**1241220**
**Correa, Daneel MD[1,2]**
2929 North University Dr Unit 210
Coral Springs, FL 33065
(954) 757-1909

**1205997**
**Cortti Ferrari, Maria R MD[2]**
200 E Hallandale Bch Blvd
Hallandale Beach, FL 33009
(954) 362-8677

**1205677**
**Cortti Ferraria, Maria R MD[2]**
2029 N University Dr
Coral Springs, FL 33071
(954) 751-0000

**1121631**
**De Feria, Armando A MD[1,2]**
600 North Hiatus Rd Ste 203
Pembroke Pines, FL 33026
(954) 392-7157
Spanish

**1006574**
**De La Cruz, Fausto MD 1,2**
603 N Flamingo Rd Ste 357
Pembroke Pines, FL 33028
(954) 450-8488
Spanish

**** not accepting new members***
***1 provider also accepts Medicaid***
***2 e-prescribing capabilities***
***4 part time at this location***

**** no aceptan nuevos afiliados***
***1 proveedor también acepta Medicaid***
***2 capacidades para recetas eléctronicas***
***4 medio tiempo en este centro***

**1206619**
**Delgado Fernandez, Mario MD[1,2]**
266 W Hillsboro Blvd
Deerfield Beach, FL 33441
(954) 420-9333
Sign Language, Spanish

**1032911**
**Delgado-Fernandez, Mario A MD[1,2]**
3670 W Oaklandpark Blvd
Lauderdale Lakes, FL 33311
(305) 947-4499
Spanish

**1020059**
**Demarchi, William M MD[1,2]**
8130 Royal Palm Blvd Ste 205
Coral Springs, FL 33065
(954) 840-1666
Sign Language, Spanish

**1142757**
**Devabhaktuni, Nalini MD[2]**
1208 N University Dr
Plantation, FL 33322
(954) 583-0412

**1021288**
**Diaz, Jorge G MD[1,2]**
601 North Flamingo Rd Ste 306
Pembroke Pines, FL 33028
(954) 436-1131

**1148051**
**Dumenigo, Rodolfo MD[1,2,4]**
750 South Federal Highway
Hollywood, FL 33020
(954) 342-8800
Spanish

**1067111**
**Ehrenman, Michael MD[1,2]**
1806 N Pine Island Rd
Plantation, FL 33322
(954) 474-0110

**1229212**
**El-Masri, Taleb DO[2]**
410 E Hallandale Beach Blvd
Hallandale Beach, FL 33009
(954) 454-5777
Sign Language

**1081000**
**Elkayam, Lior MD[2]**
390 S State Rd 7
Hollywood, FL 33023
(954) 743-5522
Sign Language

**1021241**
**Escovar, Yavir M MD[1]**
12741 Miramar Pkwy Ste 104
Miramar, FL 33027
(954) 392-9993
Spanish

**1138271**
**Espinal, Javier MD[1,2]**
7800 N University Dr
Tamarac, FL 33321
(954) 670-1170
Sign Language, Spanish

**1146588**
**Espinosa-Chang, Liliana MD[1,2]**
2589 North State Rd 7
Lauderhill, FL 33313
(954) 714-1264
Spanish

**1180438**
**Fagundez, Jenyffer D MD[1,2]**
501 NW 179th Ave Ste 100
Pembroke Pines, FL 33029
(954) 442-2828
Spanish

**1143016**
**Fenton, Kira B DO[2]**
1200 E Broward Blvd
Ft Lauderdale, FL 33301
(954) 771-0611
Sign Language

**1130460**
**Fernandez, Noel De Jesus MD[1,2]**
6738 West Sunrise Blvd Ste 102
Plantation, FL 33313
(954) 603-1401
Spanish

**1017895**
**Fernandez, Wilfred MD 1,2**
3601 W Commercial Blvd Ste 20
Ft Lauderdale, FL 33309
(954) 368-4560
Sign Language

**** not accepting new members***
***1 provider also accepts Medicaid***
***2 e-prescribing capabilities***
***4 part time at this location***

**** no aceptan nuevos afiliados***
***1 proveedor también acepta Medicaid***
***2 capacidades para recetas eléctronicas***
***4 medio tiempo en este centro***

**1103009**
**Gallego, Nicole MD[1,2]**
601 N Flamingo Rd Ste 105
Pembroke Pines, FL 33028
(954) 983-9191
Spanish

**1137062**
**Garcia, Alexander DO [1,2]**
8529 Pines Blvd
Pembroke Pines, FL 33024
(954) 704-3300
Sign Language, Spanish

**1149111**
**Garcia, Lilliam M MD [1,2]**
935 Intracoastal Dr
Ft Lauderdale, FL 33304
(954) 522-8561
Spanish

**1104878**
**Gascon Rodon, Felipe MD[1,2]**
13400 SW 10th St
Pembroke Pines, FL 33027
(954) 900-1466
Spanish

**1151566**
**George, Philip MD[1,2]**
2011 NW 3rd Ave
Pompano Beach, FL 33060
(954) 786-5901
Sign Language

**1239934**
**Ghosh, Sheeta MD[1,2]**
8138 West Broward Blvd
Plantation, FL 33324
(855) 226-6633

**1024928**
**Gidseg, Glenn MD[1,2]**
4312 North State Rd 7
Lauderdale Lakes, FL 33319
(954) 306-6200

**1221217**
**Gioia, Robert DO[2]**
6037 Kimberly Blvd
North Lauderdale, FL 33068
(954) 379-8994

**1102573**
**Gomez, Ildefonso MD [1,2]**
7101 West McNab Rd Ste 101
Tamarac, FL 33321
(954) 722-5600

**1091704**
**Gomez-Colorado, Veronica MD[1,2]**
1 SW 129th Ave Ste 109
Pembroke Pines, FL 33027
(954) 450-9595
Spanish

**1098216**
**Gonzalez, Joel MD[1,2]**
3500 Hollywood Blvd
Hollywood, FL 33021
(754) 231-0164

**1084354**
**Gonzalez, Manuel D MD[1,2]**
6109 Pembroke Rd
Hollywood, FL 33023
(954) 239-7054
Sign Language

**1191092**
**Gonzalez, Manuel D MD[1,2]**
2040 Washington St
Hollywood, FL 33020
(754) 348-5001
Sign Language

**1101525**
**Guerra, Daniel J MD[1,2]**
10280 Pines Blvd Ste P701
Pembroke Pines, FL 33025
(954) 323-8446
Spanish

**1216981**
**Guerra, Daniel J MD[2]**
10280 Pines Blvd
Pembroke Pines, FL 33025
(954) 323-8446

**1135564**
**Guimera-Revelo, Marieny E MD[1,2]**
680 N University Dr
Pembroke Pines, FL 33024
(855) 226-6633

**1000341**
**Gupta, Mohan L MD [1,2]**
4216 S University Dr
Davie, FL 33328
(954) 742-0112
Hindi



**** not accepting new members***
***1 provider also accepts Medicaid***
***2 e-prescribing capabilities***
***4 part time at this location***

**** no aceptan nuevos afiliados***
***1 proveedor también acepta Medicaid***
***2 capacidades para recetas eléctronicas***
***4 medio tiempo en este centro***

**1165240**
**Gupta, Mohan L MD 1,2**
8396 W Oakland Park Blvd
Sunrise, FL 33351
(954) 742-0112
Hindi, Sign Language

**1021637**
**Gutierrez, Alvin L MD1**
601 N Flamingo Rd Ste 309
Pembroke Pines, FL 33028
(954) 450-2977
Filipino (philipino)

**1133913**
**Guzman-Suarez, Belisa MD1,2**
10280 Pines Blvd Ste P701
Pembroke Pines, FL 33025
(954) 323-8446
Spanish

**1020576**
**Haq, Amena N MD1,2**
3880 Coconut Creek Pkwy Ste 300
Coconut Creek, FL 33066
(954) 968-2955
Hindi, Sign Language

**1019148**
**Haq, Saleem A MD1,2**
3880 Coconut Creek Pkwy Ste 300
Coconut Creek, FL 33066
(954) 968-2955
Sign Language, Urdu

**1096924**
**Harfouche, Karim R MD1,2**
6849 Taft St
Hollywood, FL 33024
(954) 266-2920
Spanish

**1223503**
**Harris, Samuel DO1,2**
8251 W Broward Blvd Ste 300
Plantation, FL 33324
(954) 838-8801
Sign Language

**1200297**
**Heyliger, Fritz Gaetan MD1,2**
8529 Pines Blvd
Pembroke Pines, FL 33024
(954) 704-3300

**1062574**
**Hoenig, Leonard J MD2**
601 N Flamingo Rd Ste 201
Pembroke Pines, FL 33028
(954) 438-0077

**1006682**
**Hylton, John B MD1,2**
12323 SW 55th St Ste 1003
Cooper City, FL 33330
(954) 252-0083
Spanish

**1206155**
**Jacoby, Ronald I MD2**
1001 North Federal Highway Ste 341
Hallanadale, FL 33009
(754) 444-9173

**1229459**
**Jimenez Vaca, Valeria C MD2**
7401 W Commercial Boulvard
Tamarac, FL 33321
(954) 644-8800
Sign Language

**1218306**
**Kaplan, Michael W MD 2**
410 E Hallandale Beach Blvd
Hallanadale Beach, FL 33009
(954) 454-5777

**1003535**
**Kaylin, Mark MD1,2**
8138 W Broward Blvd
Plantation, FL 33324
(954) 581-0020

**1039591**
**Khan, Humaira V MD 1,2**
4850 W Oakland Park Blvd Ste 115
Lauderdale Lakes, FL 33313
(954) 486-8663
Sign Language

**1195909**
**Khoury, Nora B MD1,2**
1571 N Palm Ave
Pembroke Pines, FL 33026
(954) 859-5922

**1161484**
**Korn, David MD1,2**
5480 Griffin Rd
Davie, FL 33314
(954) 210-9770

**** not accepting new members***
***1 provider also accepts Medicaid***
***2 e-prescribing capabilities***
***4 part time at this location***

**** no aceptan nuevos afiliados***
***1 proveedor también acepta Medicaid***
***2 capacidades para recetas eléctronicas***
***4 medio tiempo en este centro***

**1012906**
**Krichmar, Perry MD[1,2]**
1380 South Hiatus Rd
Pembroke Pines, FL 33025
(954) 432-1511
Spanish

**1167704**
**Kulhanek, Renee MD [1,2]**
7686 North Nob Hill Rd
Tamarac, FL 33321
(954) 597-0135

**1207491**
**Legaspi, Romeo MD[2]**
1886 W Hillsboro Blvd
Deerfield Beach, FL 33442
(954) 428-3500

**1242038**
**Legaspi, Romeo MD[1,2]**
1979 W Hillsborough Blvd Ste 1
Deerfield Beach, FL 33442
(954) 428-4800

**1106005**
**Leon Roumain, Daniel MD[1,2]**
7500 NW 5th St Ste 105
Plantation, FL 33317
(754) 732-2177

**1140711**
**Leon Roumain, Daniel MD[2,4]**
7401 W Commercial Blvd
Tamarac, FL 33321
(954) 644-8800

**1060786**
**Leung, Gilbert W MD [1,2,4]**
824 South Federal Highway
Hollywood, FL 33020
(954) 921-5553
Chinese

**1047313**
**Levine, Tara E MD[1,2]**
1979 W Hillsboro Blvd Ste 1
Deerfield Beach, FL 33442
(954) 428-4800

**1041513**
**Levy, Jean-Pierre R MD [1,2]**
2100 E Hallandale Bch Boulevard Ste 410
Hallandale Beach, FL 33009
(954) 454-5455

**1113198**
**Li, Soling DO[2]**
8890 W Oakland Park Blvd Ste 203
Sunrise, FL 33351
(954) 746-5678
Mandarin

**1026255**
**Logrono, Arturo MD[1,2]**
1 SW 129th Ave Ste 201
Pembroke Pines, FL 33027
(954) 430-9898
Spanish

**1111432**
**Lomarda, Abigail MD [1,2]**
135 S Pompano Pkwy
Pompano Beach, FL 33069
(954) 974-8901
Filipino (philipino)

**1054649**
**Lopez, Ana Patricia MD [1,2]**
2589 N State Rd 7
Margate, FL 33063
(954) 714-1264
Spanish

**1018349**
**Loy, Juan P MD[2]**
2964 N State Rd 7 Ste 210
Margate, FL 33063
(954) 984-0111
Sign Language, Spanish

**1028736**
**Lugo, Luis H MD[1,2,4]**
17890 NW 2nd St
Pembroke Pines, FL 33029
(954) 442-6090
Spanish

**1103108**
**Luna, Alejandro MD[2]**
301 NW 84th Ave Ste 101
Plantation, FL 33324
(954) 581-1900

**1106536**
**Madera, Sonia MD[2]**
1 SW 129th Ave Ste 109
Pembroke Pines, FL 33027
(954) 450-9595



**** not accepting new members***
***1 provider also accepts Medicaid***
***2 e-prescribing capabilities***
***4 part time at this location***

**** no aceptan nuevos afiliados***
***1 proveedor también acepta Medicaid***
***2 capacidades para recetas eléctronicas***
***4 medio tiempo en este centro***

**1220903**
**Madera, Sonia MD[2]**
12600 Pembroke Rd
Ste 100
Pembroke Pines, FL 33027
(954) 432-5400
Sign Language

**1024656**
**Mann, Ajaib Singh MD [1,2]**
1806 N Pine Island Rd
Plantation, FL 33322
(954) 474-0110
Hindi, Punjab, Urdu

**1057478**
**Martin, Barbara MD[1,2]**
7166 Nob Hill Rd
Tamarac, FL 33321
(954) 718-8700

**1182132**
**Martinez-Perez, Raul A MD[2]**
137 S Compass Way Dr
Dania Beach, FL 33004
(954) 962-9811
Sign Language

**1225897**
**McFarlane, Trecia MD [1,2]**
4337 N State Rd 7
Lauderdale Lakes, FL 33319
(954) 676-8873

**1229967**
**McFarlane, Trecia MD [1,2]**
2416 N Sr7
Margate, FL 33063
(954) 779-5610

**1109148**
**McQuirter, Ivy MD[1,2]**
3061 East Commercial Blvd
Ft Lauderdale, FL 33308
(954) 491-0031

**1086363**
**McQuirter, Julian A MD[1,2]**
3075 E Commercial Blvd Ste 1A
Ft Lauderdale, FL 33308
(954) 491-6200

**1076369**
**Menendez, Eugenio DO[1,2]**
1990 North Federal Highway
Pompano Beach, FL 33062
(954) 942-2247

**1041993**
**Mirza, Saad MD[1,2]**
2297 N University Dr
Pembroke Pines, FL 33024
(954) 322-0600

**1016116**
**Montes, Aldo MD[1,2,4]**
17160 Royal Palm Blvd
Ste 2
Weston, FL 33326
(954) 762-6440

**1104296**
**Montes, Aldo Ray MD [1,4]**
11460 Pines Blvd
Pembroke Pines, FL 33026
(954) 433-4200

**1183109**
**Moran Celayes, Gaston R MD[1,2]**
848 N Federal Highway
Pompano Beach, FL 33062
(954) 787-3024
French, Spanish

**1184468**
**Moran Celayes, Gaston R MD[1,2]**
2020 North East 48th Court
Ft Lauderdale, FL 33308
(954) 945-7881
French, Sign Language, Spanish

**1149725**
**Morris, David MD[1,2]**
700 North Hiatus Ste 105
Pembroke Pines, FL 33026
(954) 433-4744

**1096157**
**Moya, Luis A MD[1,2]**
200 E Hallandale Bch Blvd
Hallandale Beach, FL 33009
(954) 362-5455
Spanish

**1186796**
**Moya, Luis A MD[1,2]**
2029 N University Dr
Coral Springs, FL 33071
(954) 751-0000
Spanish

**1128700**
**Muigai, Ngina MD[1,2]**
410 E Hallandale Bch Blvd
Hallandale, FL 33009
(954) 454-5777

**1103442**
**Neil, Gianni Yanique MD[1,2,*,4]**
3460 N Andrews Ave
Oakland Park, FL 33309
(954) 947-3227

**** not accepting new members***
***1 provider also accepts Medicaid***
***2 e-prescribing capabilities***
***4 part time at this location***

**** no aceptan nuevos afiliados***
***1 proveedor también acepta Medicaid***
***2 capacidades para recetas eléctronicas***
***4 medio tiempo en este centro***

**1122173**
**Neil, Gianni Yanique MD[1,2,*,4]**
6037 Kimberly Blvd
North Lauderdale, FL 33068
(954) 379-8994

**1005304**
**Nemade, Sandhya MD [2]**
6405 N Federal Highway Ste 300
Ft Lauderdale, FL 33308
(954) 771-7294
Sign Language

**1098827**
**Ochoa-Garcia, Delia J DO[1]**
8529 Pines Blvd
Pembroke Pines, FL 33024
(954) 704-3300
Spanish

**1225213**
**Oyindamola, Ajumobi MD[2]**
3460 North Andrews Ave
Oakland Park, FL 33309
(305) 891-7500

**1076282**
**Pandya, Rekha M MD [1,2]**
1100 S State Rd 7 Ste 104
Margate, FL 33068
(954) 984-8000
Gujarati, Hindi, Tamil

**1197714**
**Patel, Niral DO[2]**
2589 State Rd 7
Lauderhill, FL 33313
(954) 714-1264

**1072960**
**Pena, Rigoberto MD [1,2]**
6510 N University Dr
Tamarac, FL 33321
(954) 417-4499

**1080469**
**Pena, William MD[2,4]**
601 North Flamingo Rd Ste 104
Pembroke Pines, FL 33028
(954) 983-9191
Spanish

**1096715**
**Pena, William MD[2,4]**
6517 Taft St Ste 101
Hollywood, FL 33024
(954) 983-9191
Spanish

**1094878**
**Pena-Jimenez, Awilda MD[1,2]**
7101 West McNab Rd Ste 101
Tamarac, FL 33321
(954) 722-5600
Spanish

**1055150**
**Penate, Israel E MD[1,2]**
9800 W Sample Rd
Coral Springs, FL 33065
(954) 755-5504
Sign Language, Spanish

**1077616**
**Pereira, Mario B MD [1,4]**
2901 Coral Hills Dr Ste 360
Coral Springs, FL 33065
(954) 255-7310
Spanish

**1097669**
**Pereira, Mario B MD [1,4]**
8251 W Broward Blvd Ste 103
Plantation, FL 33324
(954) 255-7310
Spanish

**1180553**
**Perez-Diaz, Bolivar MD [1,2]**
4337 N State Rd 7
Lauderdale Lakes, FL 33319
(954) 676-8873
Sign Language

**1229965**
**Perez-Diaz, Bolivar MD [1,2]**
2416 N Sr7
Margate, FL 33063
(954) 779-5610

**1235470**
**Perez-Diaz, Bolivar MD [1,2]**
10060 NW 7th St Ste 10
Pembroke Pines, FL 33024
(954) 606-0110
Sign Language

**1000323**
**Perl, Mike MD[1]**
5901 Colonial Dr Ste 301
Margate, FL 33063
(954) 935-1477



**** not accepting new members***
***1 provider also accepts Medicaid***
***2 e-prescribing capabilities***
***4 part time at this location***

**** no aceptan nuevos afiliados***
***1 proveedor también acepta Medicaid***
***2 capacidades para recetas eléctronicas***
***4 medio tiempo en este centro***

**1167705**
**Petrov, Sergey MD[1,2]**
5901 Colonial Dr Ste 301
Margate, FL 33063
(954) 935-1477
Georgian, Russian

**1071819**
**Polsky, Frederick C DO 1,2**
8327 West Atlantic Blvd
Coral Springs, FL 33071
(954) 755-2468
Spanish

**P078501**
**Preste, Paul G MD[1,2]**
3075 E Commercial Blvd Ste 1A
Ft Lauderdale, FL 33308
(954) 491-6200

**1084559**
**Prida, Karen MD[1,2]**
501 NW 103rd Ave
Pembroke Pines, FL 33026
(954) 251-1497
Sign Language, Spanish

**1002980**
**Prine, James S MD[2]**
8150 Royal Palm Blvd 101
Coral Springs, FL 33065
(954) 796-8000
Spanish

**1144123**
**Pupo Quintana, Arian MD[2]**
9980 Pines Blvd
Pembroke Pines, FL 33024
(954) 334-3151

**1000398**
**Qureshi, Samina R MD 2**
2201 NE 52nd St Ste 206
Lighthouse Point, FL 33064
(954) 420-5110

**1003242**
**Qureshi, Zahid H MD[2]**
2201 NE 52nd St Ste 206
Lighthouse Point, FL 33064
(954) 420-5110

**1067208**
**Ramirez, Ciro A MD[1,2]**
1806 North Flamingo Rd Ste 280
Pembroke Pines, FL 33028
(305) 982-8810

**1242276**
**Ramirez, Ciro A MD[1,2]**
1860 North Pine Island Rd Ste 118
Plantation, FL 33322
(305) 982-8810

**1040853**
**Reyes, Rene MD[1,2]**
3700 Washington St Ste 404
Hollywood, FL 33021
(954) 983-3233
Spanish

**1198250**
**Reyes, Rene MD[2]**
4801 S University Dr Ste 104
Davie, FL 33328
(954) 983-3233

**1014372**
**Richards, Arleen MD 1,2**
9633 West Broward Blvd #9
Plantation, FL 33324
(954) 990-8382

**1037295**
**Richards, Arleen MD 1,2**
8251 West Broward Blvd Ste 310
Plantation, FL 33324
(954) 587-7577

**1144246**
**Rios, Jose A MD[1,2,4]**
1380 South Hiatus Rd
Pembroke Pines, FL 33025
(954) 432-1511
Spanish

**1144247**
**Rios, Jose A MD[1,2,4]**
5480 Griffin Rd
Davie, FL 33314
(954) 210-9770
Spanish

**1130154**
**Rivera, Alina MD[1,2]**
1380 South Hiatus Rd
Pembroke Pines, FL 33025
(954) 432-1511
Spanish

**1039356**
**Rodney, Jean F MD[1,2]**
6245 Miramar Pkwy Ste 102
Miramar, FL 33023
(754) 273-9174
French

**** not accepting new members***
***1 provider also accepts Medicaid***
***2 e-prescribing capabilities***
***4 part time at this location***

**** no aceptan nuevos afiliados***
***1 proveedor también acepta Medicaid***
***2 capacidades para recetas eléctronicas***
***4 medio tiempo en este centro***

**1113946**
**Rodriguez, Angel J MD 1,2,4**
680 N University Dr Ste 104
Pembroke Pines, FL 33024
(954) 538-6868
Spanish

**1227457**
**Rodriguez, Mariana R MD[1,2]**
7101 W McNabb Rd Ste 101
Tamarac, FL 33321
(954) 722-5600
Spanish

**1180120**
**Rodriguez, Natalia MD 1,2**
5643 NW 29th St
Margate, FL 33063
(954) 979-6900
Spanish

**1213923**
**Rodriguez, Natalia MD 1,2**
12177 Pembroke Rd
Pembroke Pines, FL 33025
(954) 436-0555

**1213931**
**Rodriguez, Natalia MD 1,2,***
17160 Royal Palm Blvd Ste 2
Weston, FL 33326
(954) 762-6440
Sign Language

**1200270**
**Rojas, Juan MD[2]**
1301 Lyons Rd
Coconut Creek, FL 33063
(954) 971-2266
Spanish

**1054624**
**Romulus, Claude B MD 1**
6320 A Miramar Pkwy Ste A
Miramar, FL 33023
(954) 534-9981
Bulgarian, Creole, French, Spanish

**1132741**
**Rozenblat, Genriyetta DO[1,2]**
2500 E Hallandale Beach Boulevard Ste 207
Hallandale Beach, FL 33009
(954) 501-0010
Russian

**1108555**
**Saddler, Shawnette MD[1,2]**
9750 NW 33rd St Ste 202
Coral Springs, FL 33065
(954) 320-3390

**1177601**
**Saitowitz, Alan Michael MD[1,2]**
3313 W Hillsboro Blvd Ste 200
Deerfield Beach, FL 33442
(954) 420-0886
Sign Language

**1242851**
**Sanchez Di Sclafani, Maria MD[2]**
8529 Pines Blvd
Pembroke Pines, FL 33024
(954) 704-3300

**1057624**
**Sanchez, Fernando J MD[1,4]**
12741 Miramar Pkwy Ste 103
Miramar, FL 33027
(954) 450-9923
Spanish

**1079934**
**Sanchez, Yuri MD[1,2]**
1806 North Flamingo Rd Ste 280
Pembroke Pines, FL 33028
(305) 982-8810
Sign Language, Spanish

**1096164**
**Savu, Cristina E DO[2]**
1200 E Broward Blvd
Ft Lauderdale, FL 33301
(954) 771-0611
Romanian, Sign Language

**1142696**
**Scalia, Carlo A MD[1,2,4]**
3465 Galt Ocean Dr Ste 101
Ft Lauderdale, FL 33308
(954) 566-7775
Sign Language

**1142697**
**Scalia, Carlo A MD[1,2,4]**
1524 SE 3rd Ave Ste 101
Ft Lauderdale, FL 33316
(954) 566-7775
Sign Language



**** not accepting new members***
***1 provider also accepts Medicaid***
***2 e-prescribing capabilities***
***4 part time at this location***

**** no aceptan nuevos afiliados***
***1 proveedor también acepta Medicaid***
***2 capacidades para recetas eléctronicas***
***4 medio tiempo en este centro***

**1041462**
**Semexant, Brigitte Ann DO[1,2]**
10041 Pines Blvd Ste D
Pembroke Pines, FL 33024
(954) 391-8597

**1047327**
**Seth, Usha MD[1,2]**
3850 Coconut Creek Pkwy Ste 3
Coconut Creek, FL 33066
(954) 973-9222

**1006495**
**Shaikh, Bashir MD[1,2]**
3716 W Oakland Park Blvd
Lauderdale Lakes, FL 33311
(954) 759-7557
Hindi, Sign Language, Spanish

**1120808**
**Shikara, Mazin MD[1,2]**
1950 West Hillsboro Blvd Ste 150
Deerfield Beach, FL 33442
(954) 408-8960
Arabic

**1045198**
**Silverstein, Scott DO 1,2**
729 East Atlantic Blvd
Pompano Beach, FL 33060
(954) 943-5044

**P079201**
**Silverstein, Stephen DO[1,2]**
729 East Atlantic Blvd
Pompano Beach, FL 33060
(954) 943-5044

**1015229**
**Simek, Peter P MD[1,2]**
100 NW 82nd Ave Ste 206
Plantation, FL 33324
(954) 424-4401
German, Spanish

**1044974**
**Stone, Charles MD[2]**
3700 Washington St Ste 305
Hollywood, FL 33021
(954) 981-7070

**1054687**
**Sturman, Warren M MD[1,2]**
1625 SE 3rd Ave Ste 601
Ft Lauderdale, FL 33316
(954) 355-4617

**1129490**
**Telusma, Jean MD[1,2]**
1505 North University Dr Ste 400
Coral Springs, FL 33076
(954) 755-0404
Creole, French, Spanish

**1085083**
**Toledano, Victor MD 1,2**
3465 Galt Ocean Dr Ste 101
Ft Lauderdale, FL 33308
(954) 566-7775

**1102553**
**Torres, Jim MD[1,2]**
5643 NW 29th St
Margate, FL 33063
(954) 979-6900

**1025139**
**Valdes, Ignacio L MD 1,2**
3313 West Hillsboro Blvd Ste 200
Deerfield Beach, FL 33442
(954) 420-0886
Sign Language

**1107030**
**Vargas-Cesar, Isaac MD 1,2**
8138 West Broward Blvd
Plantation, FL 33324
(954) 581-0200
Spanish

**1166629**
**Vargas-Cesar, Isaac MD 2**
2488 N University Dr
Pembroke Pines, FL 33024
(954) 983-9191
Spanish

**1166631**
**Vargas-Cesar, Isaac MD 2**
6517 Taft St Ste 101
Hollywood, FL 33024
(954) 983-9191
Spanish

**1208829**
**Vashist, Megha MD[2]**
410 E Hallandale Beach Blvd
Hallanadale Beach, FL 33009
(954) 454-5777

**** not accepting new members***
***1 provider also accepts Medicaid***
***2 e-prescribing capabilities***
***4 part time at this location***

**** no aceptan nuevos afiliados***
***1 proveedor también acepta Medicaid***
***2 capacidades para recetas eléctronicas***
***4 medio tiempo en este centro***

**1111106**
**Vasseur, Susana MD 1,2**
680 N University Dr
Pembroke Pines, FL 33024
(954) 538-6868
Spanish

**1208133**
**Vasseur, Susana MD 1,2**
17061 Pines Blvd
Pembroke Pines, FL 33027
(855) 226-6633
Spanish

**1012813**
**Velazquez, Eddie MD 1,2**
6971 West Sunrise Blvd Ste 201
Plantation, FL 33313
(954) 280-5496
Spanish

**1192271**
**Velazquez, Eddie MD 1,2**
1886 W Hillsboro Blvd
Deerfield Beach, FL 33442
(954) 428-3500

**1242450**
**Ventura Salgado, Ilianet MD2**
1979 W Hillsboro Blvd Ste 1
Deerfield Beach, FL 33442
(954) 428-4800

**1150528**
**Victoria, Altagracia MD 1,2,4**
1806 North Flamingo Rd Ste 180
Pembroke Pines, FL 33028
(305) 400-9702
Spanish

**1071380**
**Vidaurre, Jose A MD 1,2**
5333 North Dixie Highway Ste 210
Oakland Park, FL 33334
(954) 514-7053
Spanish

**1221520**
**Vieira, Pamela M DO2**
6037 Kimberly Blvd
North Lauderdale, FL 33068
(954) 379-8994

**1202459**
**Villafranca, Arnaldo MD1,2**
3670 W Oak Land Park Blvd
Lauderdale Lakes, FL 33311
(305) 947-4499

**1206616**
**Villafranca, Arnaldo MD1,2**
266 W Hillsboro Blvd
Deerfield Beach, FL 33441
(954) 420-9333
Sign Language, Spanish

**1003013**
**Williams, John V MD 1,2**
10081 Pines Blvd Ste D
Pembroke Pines, FL 33024
(954) 666-4650
Spanish

**1217688**
**Wilmot, Marcene MD 1,2**
2488 N University Dr
Pembroke Pines, FL 33021
(954) 983-9191

**1006688**
**Wong, Antonio H MD 1,2,4**
501 NW 179th Ave Ste 100
Pembroke Pines, FL 33029
(954) 442-2828
Chinese, Spanish

**1085189**
**Wong, Simon Chi-Chi DO1,2**
9750 NW 33rd St Ste 206
Coral Springs, FL 33065
(954) 603-5508

**1239355**
**Zablah Regalado, Gerardo J MD2**
410 East Hallandale Beach Blvd
Hallandale Beach, FL 33009
(954) 454-5777

**1108546**
**Zagvazdina, Ia B MD1**
200 NW 7th Ave
Ft Lauderdale, FL 33311
(954) 759-6600
Georgian, Russian



**** not accepting new members***
***1 provider also accepts Medicaid***
***2 e-prescribing capabilities***
***4 part time at this location***

**** no aceptan nuevos afiliados***
***1 proveedor también acepta Medicaid***
***2 capacidades para recetas eléctronicas***
***4 medio tiempo en este centro***

**1183779**
**Zapata, Juan MD[1,2]**
4603 North University Dr
Lauderhill, FL 33351
(954) 368-6604
Spanish

**** not accepting new members***
***1 provider also accepts Medicaid***
***2 e-prescribing capabilities***
***4 part time at this location***

**** no aceptan nuevos afiliados***
***1 proveedor también acepta Medicaid***
***2 capacidades para recetas eléctronicas***
***4 medio tiempo en este centro***

CarePlus
HEALTH PLANS

# Hospitals

# *Hospitales*

**IMPORTANT NOTE:** CarePlus is not a provider of medical services. CarePlus does not endorse or control the clinical judgment or treatment recommendations made by the physicians or other providers listed in the directory or otherwise selected by you.

***NOTA IMPORTANTE:*** *CarePlus no es un proveedor de servicios médicos. CarePlus no respalda ni regula el criterio clínico ni las recomendaciones de tratamiento hechas por los médicos u otros proveedores incluidos en el directorio o seleccionados por usted.*

**Hospital (aka General Acute Care Hospital)**

**1002843**
**Broward Health Coral Springs[1]**
3000 Coral Hills Dr
Coral Springs, FL 33065
(954) 344-3000

**H023000**
**Broward Health Imperial Point[1]**
6401 N Federal Hwy
Ft Lauderdale, FL 33308
(954) 776-8500

**H022800**
**Broward Health Medical Center[1]**
1600 S Andrew Ave
Ft Lauderdale, FL 33316
(954) 355-4400

**1002841**
**Broward Health North 1**
201 E Sample Rd
Deerfield Beach, FL 33064
(954) 941-8300

**H021200**
**Hca Florida Northwest Hospital[1]**
2801 N State Rd 7
Margate, FL 33063
(954) 974-0400

**1205797**
**Hca Florida University Hospital[1]**
3476 University Dr
Davie, FL 33328
(954) 475-4400

**H021000**
**Hca Florida Westside Hospital[1]**
8201 W Broward Blvd
Plantation, FL 33324
(954) 473-6600

**H021600**
**Hca Florida Woodmont Hospital[1]**
7201 N University Dr
Tamarac, FL 33321
(954) 721-2200

**HXP0700**
**Holy Cross Hospital[1]**
4725 N Federal Hwy
Ft Lauderdale, FL 33308
(954) 771-8000

**1073213**
**Steward Florida Medical Center[1,2]**
5000 W Oakland Park Blvd
Ft Lauderdale, FL 33313
(954) 735-6000

*All hospitals are available for Emergency Services regardless of participation with plan. Todos los hospitales están disponibles para los servicios de emergencia independientemente de su participación con el plan.*

***1 provider also accepts Medicaid***
***2 e-prescribing capabilities***
***3 preferred cost-share provider***

***1 proveedor también acepta Medicaid***
***2 capacidades para recetas eléctronicas***
***3 proveedor con costo compartido preferido***

CarePlus
HEALTH PLANS

# Specialists
# *Especialistas*

**IMPORTANT NOTE:** CarePlus is not a provider of medical services. CarePlus does not endorse or control the clinical judgment or treatment recommendations made by the physicians or other providers listed in the directory or otherwise selected by you. Many providers have more than one office. However, not all of the offices may be in CarePlus' network. If you don't see an office address in this directory, the provider may not be in network at that location.

***NOTA IMPORTANTE:*** *CarePlus no es un proveedor de servicios médicos. CarePlus no respalda ni regula el criterio clínico ni las recomendaciones de tratamiento hechas por los médicos u otros proveedores incluidos en el directorio o seleccionados por usted. Muchos proveedores tienen más de una oficina. Sin embargo, no todas las oficinas pueden estar en la red de CarePlus. Si no ve la dirección de un consultorio en este directorio, es posible que el proveedor no esté en la red en esa ubicación.*

---

Each Primary Care Provider (PCP) has certain plan specialists they use for referrals. This means that the PCP you select may determine the specialists you may see. You may change your PCP at any time, if you want to see a plan specialist that your current PCP can't refer you to.

*Cada Médico de Atención Primaria (PCP, por sus siglas en inglés) cuenta con ciertos especialistas del plan que utilizan para referidos. Esto significa que el PCP que usted eligió puede determinar los especialistas que usted puede consultar. Usted puede cambiar de PCP en cualquier momento, si desea consultar a un especialista del plan al cual no pueda referirle su Médico de Atención Primaria actual.*

## Acupuncturist

**1182465**
**Bain, Monique LA[1]**
10251 W Sample Rd
Coral Springs, FL 33065
(954) 657-7342

**1182465**
**Bain, Monique LA[1]**
17150 Royal Palm Blvd Ste 1
Weston, FL 33326
(954) 204-3124

**1182494**
**Defreitas, Danielle LA[1]**
1975 E Sunrise Blvd Ste 801
Ft Lauderdale, FL 33304
(754) 800-4826

**1185788**
**Dhanjal, Maan DC[1]**
8100 Royal Palm Blvd Ste 106
Coral Springs, FL 33065
(954) 225-4007

**1182495**
**Ding, Zhenguo AP[1]**
1624 E Atlantic Blvd
Pompano Beach, FL 33060
(954) 532-7698

**1182495**
**Ding, Zhenguo AP[1]**
4656 N University Dr
Lauderhill, FL 33351
(954) 747-7800

**1182414**
**Goren, Isaac MAC[1]**
2901 Stirling Rd Ste 305
Ft Lauderdale, FL 33321
(954) 454-5559

**1176107**
**Hua, Dong AP[1]**
3201 Griffin Rd Ste 104
Ft Lauderdale, FL 33312
(954) 488-3388

**1182472**
**Li, Xianhui LA[1,2]**
12251 Taft St Ste 303
Pembroke Pines, FL 33026
(786) 925-8098

**1207482**
**Mark, Bruce DC[1]**
2607 Polk St
Hollywood, FL 33020
(954) 925-7333

**1170615**
**Perez, Adriana AP[1]**
18503 Pines Blvd Ste 309
Pembroke Pines, FL 33029
(786) 286-6746

**1179747**
**Vecchi, Maria LA[1]**
12651 W Sunrise Blvd Ste 102
Sunrise, FL 33323
(954) 888-8355

**1182437**
**Wasserman, Daniel AP 1**
3702 Washingon St Ste 101
Hollywood, FL 33021
(954) 272-2225

**1182444**
**Wu, Fayi LA[1]**
12251 Taft St Ste 108
Pembroke Pines, FL 33026
(954) 505-3678

## Allergy & Immunology (Internal Medicine) Physician

**1020043**
**Carpio, Jose M MD 1,2,4**
2021 E Commercial Blvd Ste 302
Ft Lauderdale, FL 33308
(954) 492-5525
Spanish

**1020043**
**Carpio, Jose M MD 1,2,4**
600 N Hiatus Rd Ste 102
Pembroke Pines, FL 33026
(954) 431-0540
Spanish

**1020043**
**Carpio, Jose M MD 1,2,4**
9600 W Sample Rd Ste 400
Coral Springs, FL 33065
(954) 753-5770
Spanish

*Specialists are common to all plans. Los especialistas son comunes a todos los planes.*

**** not accepting new members***
***1 provider also accepts Medicaid***
***2 e-prescribing capabilities***
***3 preferred cost-share provider***
***4 part time at this location***

**** no aceptan nuevos afiliados***
***1 proveedor también acepta Medicaid***
***2 capacidades para recetas eléctronicas***
***3 proveedor con costo compartido preferido***
***4 medio tiempo en este centro***

**1020043**
**Carpio, Jose M MD 1,2,4**
9681 W Broward Blvd
Plantation, FL 33324
(954) 452-9800
Spanish

**1043360**
**Correa, Martin R MD 1,2,4**
1960 N East 47th St Ste 101
Ft Lauderdale, FL 33308
(954) 772-3366
Spanish

**1094252**
**Eisenfeld, Michelle L MD[1,4]**
2021 E Commercial Blvd Ste 302
Ft Lauderdale, FL 33308
(954) 492-5525
Spanish

**1094252**
**Eisenfeld, Michelle L MD[1]**
3854 Sheridan St Ste B
Hollywood, FL 33021
(954) 842-4077
Spanish

**1094252**
**Eisenfeld, Michelle L MD[1,4]**
600 N Hiatus Rd Ste 102
Pembroke Pines, FL 33026
(954) 431-0540
Spanish

**1094252**
**Eisenfeld, Michelle L MD[1,4]**
9600 W Sample Rd Ste 400
Coral Springs, FL 33065
(954) 753-5770
Spanish

**1094252**
**Eisenfeld, Michelle L MD[1,4]**
9681 W Broward Blvd
Plantation, FL 33324
(954) 452-9800
Spanish

**1211873**
**Garon, Sarah MD[1,2]**
3854 Sheridan St Ste B
Hollywood, FL 33021
(954) 842-4077

**1211873**
**Garon, Sarah MD[1,2]**
9600 West Sample Rd Ste 400
Coral Springs, FL 33065
(954) 753-5770

**1021871**
**Gershman, Neil H MD 1,4**
2021 E Commercial Blvd Ste 302
Ft Lauderdale, FL 33308
(954) 492-5525

**1021871**
**Gershman, Neil H MD 1,4**
600 N Hiatus Rd Ste 102
Pembroke Pines, FL 33026
(954) 431-0540

**1021871**
**Gershman, Neil H MD[1]**
9681 W Broward Blvd
Plantation, FL 33324
(954) 452-9800

**1021871**
**Gershman, Neil H MD 1,4**
9681 W Broward Blvd
Plantation, FL 33324
(954) 452-9800

**1114982**
**Khan, Yasmeen R MD 1,2,4**
2021 E Commercial Blvd Ste 302
Ft Lauderdale, FL 33308
(954) 492-5525

**1114982**
**Khan, Yasmeen R MD 1,2,4**
600 North Hiatus Rd Ste 102
Pembroke Pines, FL 33026
(954) 431-0540

**1114982**
**Khan, Yasmeen R MD 1,2,4**
9600 West Sample Rd Ste 400
Coral Springs, FL 33065
(954) 753-5770



*Specialists are common to all plans. Los especialistas son comunes a todos los planes.*

**** not accepting new members***
***1 provider also accepts Medicaid***
***2 e-prescribing capabilities***
***3 preferred cost-share provider***
***4 part time at this location***

**** no aceptan nuevos afiliados***
***1 proveedor también acepta Medicaid***
***2 capacidades para recetas eléctronicas***
***3 proveedor con costo compartido preferido***
***4 medio tiempo en este centro***

**1114982**
**Khan, Yasmeen R MD 1,2,4**
9681 W Broward Blvd
Plantation, FL 33324
(954) 452-9800

**1239809**
**Lairet, Stephania V MD 1,2**
3854 Sheridan St Ste B
Hollywood, FL 33021
(954) 842-4077

**1239809**
**Lairet, Stephania V MD 1,2**
9600 West Sample Rd Ste 400
Coral Springs, FL 33065
(954) 753-5770

**1008850**
**Landman, Zevy MD[1,4]**
350 NW 84th Ave Ste 205
Plantation, FL 33324
(954) 472-4848
Spanish

**1008850**
**Landman, Zevy MD[1,4]**
600 N Hiatus Rd Ste 215
Pembroke Pines, FL 33026
(954) 437-3600
Spanish

**1180943**
**Lee, Yoomie J MD[1,2]**
9600 West Sample Rd Ste 400
Coral Springs, FL 33065
(954) 753-5770

**1066350**
**Mark, Barry J MD[1,4]**
1960 NE 47 St Ste 101
Ft Lauderdale, FL 33308
(954) 772-3366

**1066350**
**Mark, Barry J MD[1,4]**
600 North Hiatus Rd Ste 215
Pembroke Pines, FL 33026
(954) 437-3600

**1007759**
**Miller, Maureen E MD 1,4**
2021 E Commerical Blvd Ste 302
Ft Lauderdale, FL 33308
(954) 492-5525

**1007759**
**Miller, Maureen E MD 1,4**
600 N Hiatus Rd Ste 102
Pembroke Pines, FL 33026
(954) 431-0540

**1007759**
**Miller, Maureen E MD 1,4**
9600 West Sample Rd Ste 400
Coral Springs, FL 33065
(954) 753-5770

**1007759**
**Miller, Maureen E MD 1,4**
9681 W Broward Blvd
Plantation, FL 33324
(954) 452-9800

**1094304**
**Nunez, Rolando A MD 1,4**
2021 E Commercial Blvd Ste 302
Ft Lauderdale, FL 33308
(954) 492-5525
Spanish

**1094304**
**Nunez, Rolando A MD 1,4**
600 N Hiatus Rd Ste 102
Pembroke Pines, FL 33026
(954) 431-0540
Spanish

**1094304**
**Nunez, Rolando A MD 1,4**
9600 W Sample Rd Ste 400
Coral Springs, FL 33065
(954) 753-5770
Spanish

*Specialists are common to all plans. Los especialistas son comunes a todos los planes.*

**** not accepting new members***
***1 provider also accepts Medicaid***
***2 e-prescribing capabilities***
***3 preferred cost-share provider***
***4 part time at this location***

**** no aceptan nuevos afiliados***
***1 proveedor también acepta Medicaid***
***2 capacidades para recetas eléctronicas***
***3 proveedor con costo compartido preferido***
***4 medio tiempo en este centro***

**1094304**
**Nunez, Rolando A MD 1,4**
9681 W Broward Blvd
Plantation, FL 33324
(954) 452-9800
Spanish

**1072301**
**Padeh, Yoram C MD 1,2,4**
2021 E Commercial Blvd Ste 302
Ft Lauderdale, FL 33308
(954) 492-5525

**1072301**
**Padeh, Yoram C MD 1,2,4**
600 N Hiatus Rd Ste 102
Pembroke Pines, FL 33026
(954) 431-0540

**1072301**
**Padeh, Yoram C MD 1,2,4**
9600 W Sample Rd Ste 400
Coral Springs, FL 33065
(954) 753-5770

**1072301**
**Padeh, Yoram C MD 1,2,4**
9681 W Broward Blvd
Plantation, FL 33324
(954) 452-9800

**1192704**
**Papadias Feria, Ornella MD[1,2]**
600 North Hiatus Rd Ste 215
Pembroke Pines, FL 33026
(954) 437-3600

**1000459**
**Ramirez, Nina C MD[1,4]**
2021 E Commercial Blvd Ste 302
Ft Lauderdale, FL 33308
(954) 492-5525
Spanish

**1000459**
**Ramirez, Nina C MD[1,4]**
600 N Hiatus Rd Ste 102
Pembroke Pines, FL 33026
(954) 431-0540
Spanish

**1000459**
**Ramirez, Nina C MD[1,4]**
9600 W Sample Rd Ste 400
Coral Springs, FL 33065
(954) 753-5770
Spanish

**1000459**
**Ramirez, Nina C MD[1,4]**
9681 W Broward Blvd
Plantation, FL 33324
(954) 452-9800
Spanish

**1052651**
**Randhawa, Shahid MD 1,***
5333 N Dixie Highway Ste 109
Oakland Park, FL 33334
(954) 717-1919

**1071012**
**Shamir, Kfir MD[1,4]**
1290 Weston Rd Ste 300
Weston, FL 33326
(954) 389-2599
Hebrew

**1071012**
**Shamir, Kfir MD[1,4]**
2699 Stirling Rd Ste B305
Ft Lauderdale, FL 33312
(954) 981-9180
Hebrew

**1071012**
**Shamir, Kfir MD[1,4]**
600 N Hiatus Rd Ste 215
Pembroke Pines, FL 33026
(954) 437-3600
Hebrew

**1039695**
**Shookoff, Charlene S MD[1,4]**
600 N Hiatus Rd Ste 102
Pembroke Pines, FL 33026
(954) 431-0540
Spanish



*Specialists are common to all plans. Los especialistas son comunes a todos los planes.*

**** not accepting new members***
***1 provider also accepts Medicaid***
***2 e-prescribing capabilities***
***3 preferred cost-share provider***
***4 part time at this location***

**** no aceptan nuevos afiliados***
***1 proveedor también acepta Medicaid***
***2 capacidades para recetas eléctronicas***
***3 proveedor con costo compartido preferido***
***4 medio tiempo en este centro***

**1039695**
**Shookoff, Charlene S MD[1,4]**
9600 W Sample Rd Ste 400
Coral Springs, FL 33065
(954) 753-5770
Spanish

**1039695**
**Shookoff, Charlene S MD[1,4]**
9681 W Broward Blvd
Plantation, FL 33324
(954) 452-9800
Spanish

**1003359**
**Wallace, Dana V MD[1]**
1150 N 35th Ave Ste 460
Hollywood, FL 33021
(954) 981-1980

**1017852**
**Waxenghiser, Zurik MD 1,4**
2021 E Commerical Blvd Ste 302
Ft Lauderdale, FL 33308
(954) 492-5525
Spanish

**1017852**
**Waxenghiser, Zurik MD 1,4**
600 N Hiatus Rd Ste 102
Pembroke Pines, FL 33026
(954) 431-0540
Spanish

**1017852**
**Waxenghiser, Zurik MD 1,4**
9600 West Sample Rd Ste 400
Coral Springs, FL 33065
(954) 753-5770
Spanish

**1017852**
**Waxenghiser, Zurik MD 1,4**
9681 W Broward Blvd
Plantation, FL 33324
(954) 452-9800
Spanish

## Allergy & Immunology Physician

**1020043**
**Carpio, Jose M MD 1,2,4**
2021 E Commercial Blvd Ste 302
Ft Lauderdale, FL 33308
(954) 492-5525
Spanish

**1020043**
**Carpio, Jose M MD 1,2,4**
600 N Hiatus Rd Ste 102
Pembroke Pines, FL 33026
(954) 431-0540
Spanish

**1020043**
**Carpio, Jose M MD 1,2,4**
9600 W Sample Rd Ste 400
Coral Springs, FL 33065
(954) 753-5770
Spanish

**1020043**
**Carpio, Jose M MD 1,2,4**
9681 W Broward Blvd
Plantation, FL 33324
(954) 452-9800
Spanish

**1043360**
**Correa, Martin R MD 1,2,4**
1960 N East 47th St Ste 101
Ft Lauderdale, FL 33308
(954) 772-3366
Spanish

**1094252**
**Eisenfeld, Michelle L MD[1,4]**
2021 E Commercial Blvd Ste 302
Ft Lauderdale, FL 33308
(954) 492-5525
Spanish

**1094252**
**Eisenfeld, Michelle L MD[1]**
3854 Sheridan St Ste B
Hollywood, FL 33021
(954) 842-4077
Spanish

*Specialists are common to all plans. Los especialistas son comunes a todos los planes.*

**** not accepting new members***
***1 provider also accepts Medicaid***
***2 e-prescribing capabilities***
***3 preferred cost-share provider***
***4 part time at this location***

**** no aceptan nuevos afiliados***
***1 proveedor también acepta Medicaid***
***2 capacidades para recetas eléctronicas***
***3 proveedor con costo compartido preferido***
***4 medio tiempo en este centro***

**1094252**
**Eisenfeld, Michelle L MD[1,4]**
600 N Hiatus Rd Ste 102
Pembroke Pines, FL 33026
(954) 431-0540
Spanish

**1094252**
**Eisenfeld, Michelle L MD[1,4]**
9600 W Sample Rd Ste 400
Coral Springs, FL 33065
(954) 753-5770
Spanish

**1094252**
**Eisenfeld, Michelle L MD[1,4]**
9681 W Broward Blvd
Plantation, FL 33324
(954) 452-9800
Spanish

**1211873**
**Garon, Sarah MD[1,2]**
3854 Sheridan St Ste B
Hollywood, FL 33021
(954) 842-4077

**1211873**
**Garon, Sarah MD[1,2]**
9600 West Sample Rd Ste 400
Coral Springs, FL 33065
(954) 753-5770

**1021871**
**Gershman, Neil H MD 1,4**
2021 E Commercial Blvd Ste 302
Ft Lauderdale, FL 33308
(954) 492-5525

**1021871**
**Gershman, Neil H MD 1,4**
600 N Hiatus Rd Ste 102
Pembroke Pines, FL 33026
(954) 431-0540

**1021871**
**Gershman, Neil H MD[1]**
9681 W Broward Blvd
Plantation, FL 33324
(954) 452-9800

**1021871**
**Gershman, Neil H MD 1,4**
9681 W Broward Blvd
Plantation, FL 33324
(954) 452-9800

**1114982**
**Khan, Yasmeen R MD 1,2,4**
2021 E Commercial Blvd Ste 302
Ft Lauderdale, FL 33308
(954) 492-5525

**1114982**
**Khan, Yasmeen R MD 1,2,4**
600 North Hiatus Rd Ste 102
Pembroke Pines, FL 33026
(954) 431-0540

**1114982**
**Khan, Yasmeen R MD 1,2,4**
9600 West Sample Rd Ste 400
Coral Springs, FL 33065
(954) 753-5770

**1114982**
**Khan, Yasmeen R MD 1,2,4**
9681 W Broward Blvd
Plantation, FL 33324
(954) 452-9800

**1239809**
**Lairet, Stephania V MD 1,2**
3854 Sheridan St Ste B
Hollywood, FL 33021
(954) 842-4077

**1239809**
**Lairet, Stephania V MD 1,2**
9600 West Sample Rd Ste 400
Coral Springs, FL 33065
(954) 753-5770

**1008850**
**Landman, Zevy MD[1,4]**
350 NW 84th Ave Ste 205
Plantation, FL 33324
(954) 472-4848
Spanish



*Specialists are common to all plans. Los especialistas son comunes a todos los planes.*

**** not accepting new members***
***1 provider also accepts Medicaid***
***2 e-prescribing capabilities***
***3 preferred cost-share provider***
***4 part time at this location***

**** no aceptan nuevos afiliados***
***1 proveedor también acepta Medicaid***
***2 capacidades para recetas eléctronicas***
***3 proveedor con costo compartido preferido***
***4 medio tiempo en este centro***

**1008850**
**Landman, Zevy MD[1,4]**
600 N Hiatus Rd Ste 215
Pembroke Pines, FL 33026
(954) 437-3600
Spanish

**1180943**
**Lee, Yoomie J MD[1,2]**
9600 West Sample Rd Ste 400
Coral Springs, FL 33065
(954) 753-5770

**1066350**
**Mark, Barry J MD[1,4]**
1960 NE 47 St Ste 101
Ft Lauderdale, FL 33308
(954) 772-3366

**1066350**
**Mark, Barry J MD[1,4]**
600 North Hiatus Rd Ste 215
Pembroke Pines, FL 33026
(954) 437-3600

**1007759**
**Miller, Maureen E MD 1,4**
2021 E Commerical Blvd Ste 302
Ft Lauderdale, FL 33308
(954) 492-5525

**1007759**
**Miller, Maureen E MD 1,4**
600 N Hiatus Rd Ste 102
Pembroke Pines, FL 33026
(954) 431-0540

**1007759**
**Miller, Maureen E MD 1,4**
9600 West Sample Rd Ste 400
Coral Springs, FL 33065
(954) 753-5770

**1007759**
**Miller, Maureen E MD 1,4**
9681 W Broward Blvd
Plantation, FL 33324
(954) 452-9800

**1094304**
**Nunez, Rolando A MD 1,4**
2021 E Commercial Blvd Ste 302
Ft Lauderdale, FL 33308
(954) 492-5525
Spanish

**1094304**
**Nunez, Rolando A MD 1,4**
600 N Hiatus Rd Ste 102
Pembroke Pines, FL 33026
(954) 431-0540
Spanish

**1094304**
**Nunez, Rolando A MD 1,4**
9600 W Sample Rd Ste 400
Coral Springs, FL 33065
(954) 753-5770
Spanish

**1094304**
**Nunez, Rolando A MD 1,4**
9681 W Broward Blvd
Plantation, FL 33324
(954) 452-9800
Spanish

**1072301**
**Padeh, Yoram C MD 1,2,4**
2021 E Commercial Blvd Ste 302
Ft Lauderdale, FL 33308
(954) 492-5525

**1072301**
**Padeh, Yoram C MD 1,2,4**
600 N Hiatus Rd Ste 102
Pembroke Pines, FL 33026
(954) 431-0540

**1072301**
**Padeh, Yoram C MD 1,2,4**
9600 W Sample Rd Ste 400
Coral Springs, FL 33065
(954) 753-5770

*Specialists are common to all plans. Los especialistas son comunes a todos los planes.*

**** not accepting new members***
***1 provider also accepts Medicaid***
***2 e-prescribing capabilities***
***3 preferred cost-share provider***
***4 part time at this location***

**** no aceptan nuevos afiliados***
***1 proveedor también acepta Medicaid***
***2 capacidades para recetas eléctronicas***
***3 proveedor con costo compartido preferido***
***4 medio tiempo en este centro***

**1072301**
**Padeh, Yoram C MD 1,2,4**
9681 W Broward Blvd
Plantation, FL 33324
(954) 452-9800

**1192704**
**Papadias Feria, Ornella MD[1,2]**
600 North Hiatus Rd Ste 215
Pembroke Pines, FL 33026
(954) 437-3600

**1000459**
**Ramirez, Nina C MD[1,4]**
2021 E Commercial Blvd Ste 302
Ft Lauderdale, FL 33308
(954) 492-5525
Spanish

**1000459**
**Ramirez, Nina C MD[1,4]**
600 N Hiatus Rd Ste 102
Pembroke Pines, FL 33026
(954) 431-0540
Spanish

**1000459**
**Ramirez, Nina C MD[1,4]**
9600 W Sample Rd Ste 400
Coral Springs, FL 33065
(954) 753-5770
Spanish

**1000459**
**Ramirez, Nina C MD[1,4]**
9681 W Broward Blvd
Plantation, FL 33324
(954) 452-9800
Spanish

**1052651**
**Randhawa, Shahid MD 1,***
5333 N Dixie Highway Ste 109
Oakland Park, FL 33334
(954) 717-1919

**1071012**
**Shamir, Kfir MD[1,4]**
1290 Weston Rd Ste 300
Weston, FL 33326
(954) 389-2599
Hebrew

**1071012**
**Shamir, Kfir MD[1,4]**
2699 Stirling Rd Ste B305
Ft Lauderdale, FL 33312
(954) 981-9180
Hebrew

**1071012**
**Shamir, Kfir MD[1,4]**
600 N Hiatus Rd Ste 215
Pembroke Pines, FL 33026
(954) 437-3600
Hebrew

**1039695**
**Shookoff, Charlene S MD[1,4]**
600 N Hiatus Rd Ste 102
Pembroke Pines, FL 33026
(954) 431-0540
Spanish

**1039695**
**Shookoff, Charlene S MD[1,4]**
9600 W Sample Rd Ste 400
Coral Springs, FL 33065
(954) 753-5770
Spanish

**1039695**
**Shookoff, Charlene S MD[1,4]**
9681 W Broward Blvd
Plantation, FL 33324
(954) 452-9800
Spanish

**1003359**
**Wallace, Dana V MD[1]**
1150 N 35th Ave Ste 460
Hollywood, FL 33021
(954) 981-1980

**1017852**
**Waxenghiser, Zurik MD 1,4**
2021 E Commerical Blvd Ste 302
Ft Lauderdale, FL 33308
(954) 492-5525
Spanish



*Specialists are common to all plans. Los especialistas son comunes a todos los planes.*

**** not accepting new members***
***1 provider also accepts Medicaid***
***2 e-prescribing capabilities***
***3 preferred cost-share provider***
***4 part time at this location***

**** no aceptan nuevos afiliados***
***1 proveedor también acepta Medicaid***
***2 capacidades para recetas eléctronicas***
***3 proveedor con costo compartido preferido***
***4 medio tiempo en este centro***

**1017852**
**Waxenghiser, Zurik MD 1,4**
600 N Hiatus Rd Ste 102
Pembroke Pines, FL 33026
(954) 431-0540
Spanish

**1017852**
**Waxenghiser, Zurik MD 1,4**
9600 West Sample Rd Ste 400
Coral Springs, FL 33065
(954) 753-5770
Spanish

**1017852**
**Waxenghiser, Zurik MD 1,4**
9681 W Broward Blvd
Plantation, FL 33324
(954) 452-9800
Spanish

## Allergy Physician

**1020043**
**Carpio, Jose M MD 1,2,4**
2021 E Commercial Blvd Ste 302
Ft Lauderdale, FL 33308
(954) 492-5525
Spanish

**1020043**
**Carpio, Jose M MD 1,2,4**
600 N Hiatus Rd Ste 102
Pembroke Pines, FL 33026
(954) 431-0540
Spanish

**1020043**
**Carpio, Jose M MD 1,2,4**
9600 W Sample Rd Ste 400
Coral Springs, FL 33065
(954) 753-5770
Spanish

**1020043**
**Carpio, Jose M MD 1,2,4**
9681 W Broward Blvd
Plantation, FL 33324
(954) 452-9800
Spanish

**1043360**
**Correa, Martin R MD 1,2,4**
1960 N East 47th St Ste 101
Ft Lauderdale, FL 33308
(954) 772-3366
Spanish

**1094252**
**Eisenfeld, Michelle L MD[1,4]**
2021 E Commercial Blvd Ste 302
Ft Lauderdale, FL 33308
(954) 492-5525
Spanish

**1094252**
**Eisenfeld, Michelle L MD[1]**
3854 Sheridan St Ste B
Hollywood, FL 33021
(954) 842-4077
Spanish

**1094252**
**Eisenfeld, Michelle L MD[1,4]**
600 N Hiatus Rd Ste 102
Pembroke Pines, FL 33026
(954) 431-0540
Spanish

**1094252**
**Eisenfeld, Michelle L MD[1,4]**
9600 W Sample Rd Ste 400
Coral Springs, FL 33065
(954) 753-5770
Spanish

**1094252**
**Eisenfeld, Michelle L MD[1,4]**
9681 W Broward Blvd
Plantation, FL 33324
(954) 452-9800
Spanish

**1211873**
**Garon, Sarah MD[1,2]**
3854 Sheridan St Ste B
Hollywood, FL 33021
(954) 842-4077

*Specialists are common to all plans. Los especialistas son comunes a todos los planes.*

**** not accepting new members***
***1 provider also accepts Medicaid***
***2 e-prescribing capabilities***
***3 preferred cost-share provider***
***4 part time at this location***

**** no aceptan nuevos afiliados***
***1 proveedor también acepta Medicaid***
***2 capacidades para recetas eléctronicas***
***3 proveedor con costo compartido preferido***
***4 medio tiempo en este centro***

**1211873**
**Garon, Sarah MD[1,2]**
9600 West Sample Rd Ste 400
Coral Springs, FL 33065
(954) 753-5770

**1021871**
**Gershman, Neil H MD 1,4**
2021 E Commercial Blvd Ste 302
Ft Lauderdale, FL 33308
(954) 492-5525

**1021871**
**Gershman, Neil H MD 1,4**
600 N Hiatus Rd Ste 102
Pembroke Pines, FL 33026
(954) 431-0540

**1021871**
**Gershman, Neil H MD[1]**
9681 W Broward Blvd
Plantation, FL 33324
(954) 452-9800

**1021871**
**Gershman, Neil H MD 1,4**
9681 W Broward Blvd
Plantation, FL 33324
(954) 452-9800

**1114982**
**Khan, Yasmeen R MD 1,2,4**
2021 E Commercial Blvd Ste 302
Ft Lauderdale, FL 33308
(954) 492-5525

**1114982**
**Khan, Yasmeen R MD 1,2,4**
600 North Hiatus Rd Ste 102
Pembroke Pines, FL 33026
(954) 431-0540

**1114982**
**Khan, Yasmeen R MD 1,2,4**
9600 West Sample Rd Ste 400
Coral Springs, FL 33065
(954) 753-5770

**1114982**
**Khan, Yasmeen R MD 1,2,4**
9681 W Broward Blvd
Plantation, FL 33324
(954) 452-9800

**1239809**
**Lairet, Stephania V MD 1,2**
3854 Sheridan St Ste B
Hollywood, FL 33021
(954) 842-4077

**1239809**
**Lairet, Stephania V MD 1,2**
9600 West Sample Rd Ste 400
Coral Springs, FL 33065
(954) 753-5770

**1008850**
**Landman, Zevy MD[1,4]**
350 NW 84th Ave Ste 205
Plantation, FL 33324
(954) 472-4848
Spanish

**1008850**
**Landman, Zevy MD[1,4]**
600 N Hiatus Rd Ste 215
Pembroke Pines, FL 33026
(954) 437-3600
Spanish

**1180943**
**Lee, Yoomie J MD[1,2]**
9600 West Sample Rd Ste 400
Coral Springs, FL 33065
(954) 753-5770

**1066350**
**Mark, Barry J MD[1,4]**
1960 NE 47 St Ste 101
Ft Lauderdale, FL 33308
(954) 772-3366

**1066350**
**Mark, Barry J MD[1,4]**
600 North Hiatus Rd Ste 215
Pembroke Pines, FL 33026
(954) 437-3600



*Specialists are common to all plans. Los especialistas son comunes a todos los planes.*

**** not accepting new members***
***1 provider also accepts Medicaid***
***2 e-prescribing capabilities***
***3 preferred cost-share provider***
***4 part time at this location***

**** no aceptan nuevos afiliados***
***1 proveedor también acepta Medicaid***
***2 capacidades para recetas eléctronicas***
***3 proveedor con costo compartido preferido***
***4 medio tiempo en este centro***

**1007759**
**Miller, Maureen E MD 1,4**
2021 E Commerical Blvd Ste 302
Ft Lauderdale, FL 33308
(954) 492-5525

**1007759**
**Miller, Maureen E MD 1,4**
600 N Hiatus Rd Ste 102
Pembroke Pines, FL 33026
(954) 431-0540

**1007759**
**Miller, Maureen E MD 1,4**
9600 West Sample Rd Ste 400
Coral Springs, FL 33065
(954) 753-5770

**1007759**
**Miller, Maureen E MD 1,4**
9681 W Broward Blvd
Plantation, FL 33324
(954) 452-9800

**1094304**
**Nunez, Rolando A MD 1,4**
2021 E Commercial Blvd Ste 302
Ft Lauderdale, FL 33308
(954) 492-5525
Spanish

**1094304**
**Nunez, Rolando A MD 1,4**
600 N Hiatus Rd Ste 102
Pembroke Pines, FL 33026
(954) 431-0540
Spanish

**1094304**
**Nunez, Rolando A MD 1,4**
9600 W Sample Rd Ste 400
Coral Springs, FL 33065
(954) 753-5770
Spanish

**1094304**
**Nunez, Rolando A MD 1,4**
9681 W Broward Blvd
Plantation, FL 33324
(954) 452-9800
Spanish

**1072301**
**Padeh, Yoram C MD 1,2,4**
2021 E Commercial Blvd Ste 302
Ft Lauderdale, FL 33308
(954) 492-5525

**1072301**
**Padeh, Yoram C MD 1,2,4**
600 N Hiatus Rd Ste 102
Pembroke Pines, FL 33026
(954) 431-0540

**1072301**
**Padeh, Yoram C MD 1,2,4**
9600 W Sample Rd Ste 400
Coral Springs, FL 33065
(954) 753-5770

**1072301**
**Padeh, Yoram C MD 1,2,4**
9681 W Broward Blvd
Plantation, FL 33324
(954) 452-9800

**1192704**
**Papadias Feria, Ornella MD[1,2]**
600 North Hiatus Rd Ste 215
Pembroke Pines, FL 33026
(954) 437-3600

**1000459**
**Ramirez, Nina C MD[1,4]**
2021 E Commercial Blvd Ste 302
Ft Lauderdale, FL 33308
(954) 492-5525
Spanish

**1000459**
**Ramirez, Nina C MD[1,4]**
600 N Hiatus Rd Ste 102
Pembroke Pines, FL 33026
(954) 431-0540
Spanish

*Specialists are common to all plans. Los especialistas son comunes a todos los planes.*

**** not accepting new members***
***1 provider also accepts Medicaid***
***2 e-prescribing capabilities***
***3 preferred cost-share provider***
***4 part time at this location***

**** no aceptan nuevos afiliados***
***1 proveedor también acepta Medicaid***
***2 capacidades para recetas eléctronicas***
***3 proveedor con costo compartido preferido***
***4 medio tiempo en este centro***

**1000459**
**Ramirez, Nina C MD[1,4]**
9600 W Sample Rd Ste 400
Coral Springs, FL 33065
(954) 753-5770
Spanish

**1000459**
**Ramirez, Nina C MD[1,4]**
9681 W Broward Blvd
Plantation, FL 33324
(954) 452-9800
Spanish

**1052651**
**Randhawa, Shahid MD 1,***
5333 N Dixie Highway Ste 109
Oakland Park, FL 33334
(954) 717-1919

**1071012**
**Shamir, Kfir MD[1,4]**
1290 Weston Rd Ste 300
Weston, FL 33326
(954) 389-2599
Hebrew

**1071012**
**Shamir, Kfir MD[1,4]**
2699 Stirling Rd Ste B305
Ft Lauderdale, FL 33312
(954) 981-9180
Hebrew

**1071012**
**Shamir, Kfir MD[1,4]**
600 N Hiatus Rd Ste 215
Pembroke Pines, FL 33026
(954) 437-3600
Hebrew

**1039695**
**Shookoff, Charlene S MD[1,4]**
600 N Hiatus Rd Ste 102
Pembroke Pines, FL 33026
(954) 431-0540
Spanish

**1039695**
**Shookoff, Charlene S MD[1,4]**
9600 W Sample Rd Ste 400
Coral Springs, FL 33065
(954) 753-5770
Spanish

**1039695**
**Shookoff, Charlene S MD[1,4]**
9681 W Broward Blvd
Plantation, FL 33324
(954) 452-9800
Spanish

**1003359**
**Wallace, Dana V MD[1]**
1150 N 35th Ave Ste 460
Hollywood, FL 33021
(954) 981-1980

**1017852**
**Waxenghiser, Zurik MD 1,4**
2021 E Commerical Blvd Ste 302
Ft Lauderdale, FL 33308
(954) 492-5525
Spanish

**1017852**
**Waxenghiser, Zurik MD 1,4**
600 N Hiatus Rd Ste 102
Pembroke Pines, FL 33026
(954) 431-0540
Spanish

**1017852**
**Waxenghiser, Zurik MD 1,4**
9600 West Sample Rd Ste 400
Coral Springs, FL 33065
(954) 753-5770
Spanish

**1017852**
**Waxenghiser, Zurik MD 1,4**
9681 W Broward Blvd
Plantation, FL 33324
(954) 452-9800
Spanish

## Audiologist

**1012868**
**Hearusa Inc[1,4]**
1005-A-E Commercial Blvdd
Oakland Park, FL 33334
(855) 243-5509

*Specialists are common to all plans. Los especialistas son comunes a todos los planes.*

**** not accepting new members***
***1 provider also accepts Medicaid***
***2 e-prescribing capabilities***
***3 preferred cost-share provider***
***4 part time at this location***

**** no aceptan nuevos afiliados***
***1 proveedor también acepta Medicaid***
***2 capacidades para recetas eléctronicas***
***3 proveedor con costo compartido preferido***
***4 medio tiempo en este centro***

**1012868**
**Hearusa Inc[1]**
10540 Northwest 56th Dr
Pompano Beach, FL 33076
(855) 243-5509

**1012868**
**Hearusa Inc[1]**
12193 Pembroke Rd Ste 313
Hollywood, FL 33025
(855) 243-5509

**1012868**
**Hearusa Inc[1,4]**
12193 Pembroke Rd Ste 313
Pembroke Pines, FL 33025
(855) 243-5509

**1012868**
**Hearusa Inc[1]**
1858 N Nob Hill Rd
Plantation, FL 33322
(855) 243-5509

**1012868**
**Hearusa Inc[1]**
1858 North Hob Hill Rd
Ft Lauderdale, FL 33322
(855) 243-5509

**1012868**
**Hearusa Inc[1]**
2029 N University Dr
Coral Springs, FL 33071
(855) 243-5509

**1012868**
**Hearusa Inc[1]**
2029 North University Dr
Pompano Beach, FL 33071
(855) 243-5509

**1012868**
**Hearusa Inc[1]**
2310 E Oakland Park Blvd
Ft Lauderdale, FL 33306
(855) 243-5509

**1012868**
**Hearusa Inc[1]**
3170 N Federal Hwy Ste 115
Lighthouse Point, FL 33064
(855) 243-5509

**1012868**
**Hearusa Inc[1]**
3170 North Federal Highway Ste 115
Pompano Beach, FL 33064
(855) 243-5509

**1012868**
**Hearusa Inc[1]**
3200 S University Dr
Davie, FL 33328
(855) 243-5509

**1012868**
**Hearusa Inc[1]**
3200 South University Dr
Ft Lauderdale, FL 33328
(855) 243-5509

**1012868**
**Hearusa Inc[1,4]**
3251 Hollywood Blvd Ste 456
Hollywood, FL 33021
(855) 243-5509

**1012868**
**Hearusa Inc[1,4]**
3902 W Hillsboro Blvd
Deerfield Beach, FL 33442
(855) 243-5509

**1012868**
**Hearusa Inc[1]**
4100 Sout Hospital Dr Ste 207
Ft Lauderdale, FL 33317
(855) 243-5509

**1012868**
**Hearusa Inc[1]**
4887 Coconut Creek Pkwy
Ft Lauderdale, FL 33063
(855) 243-5509

**1012868**
**Hearusa Inc[1]**
4887 Coconut Creek Pkwy
Pompano Beach, FL 33063
(855) 243-5509

**1012868**
**Hearusa Inc[1]**
4915 Sheridan St
Hollywood, FL 33021
(855) 243-5509

**1012868**
**Hearusa Inc[1]**
5411 N University Dr Ste 102
Coral Springs, FL 33067
(855) 243-5509

*Specialists are common to all plans. Los especialistas son comunes a todos los planes.*

**** not accepting new members***
***1 provider also accepts Medicaid***
***2 e-prescribing capabilities***
***3 preferred cost-share provider***
***4 part time at this location***

**** no aceptan nuevos afiliados***
***1 proveedor también acepta Medicaid***
***2 capacidades para recetas eléctronicas***
***3 proveedor con costo compartido preferido***
***4 medio tiempo en este centro***

**1012868**
**Hearusa Inc[1]**
5411 North University Dr #102
Pompano Beach, FL 33067
(855) 243-5509

**1012868**
**Hearusa Inc[1,4]**
5871 N University Dr Unit 41
Tamarac, FL 33321
(855) 243-5509

**1012868**
**Hearusa Inc[1]**
5871 North University Dr Unit 41
Ft Lauderdale, FL 33321
(855) 243-5509

**1012868**
**Hearusa Inc[1]**
5975 N Federal Hwy Ste 106
Ft Lauderdale, FL 33308
(855) 243-5509

**1012868**
**Hearusa Inc[1,4]**
8910 W State Rd 84
Davie, FL 33324
(855) 243-5509

## Cardiovascular Disease Physician

**1074742**
**Aguilar, Nelson E MD[1]**
4300 North University Dr Ste B107
Lauderhill, FL 33351
(954) 746-6900

**1186307**
**Bazylevska, Vladyslava MD[1]**
2964 N State Rd 7 Ste 110
Margate, FL 33063
(959) 753-3102

**1186307**
**Bazylevska, Vladyslava MD[1]**
7421 N University Dr Ste 107
Tamarac, FL 33321
(959) 753-3102

**1004099**
**Behairy, Mohamed S MD[1]**
817 South University Dr Ste 104
Plantation, FL 33324
(954) 476-9404
Arabic

**1205659**
**Berezovskaya, Natalya MD[1,2,*]**
1740 East Hallandale Beach Blvd
Hallanadale Beach, FL 33009
(954) 247-2168
Russian

**1205659**
**Berezovskaya, Natalya MD[1,2,*]**
2131 North State Rd 7
Margate, FL 33063
(954) 247-2168
Russian

**1205659**
**Berezovskaya, Natalya MD[1,2,*]**
3 Southwest 129 Ave
Pembroke Pines, FL 33024
(954) 247-2168
Russian

**1205659**
**Berezovskaya, Natalya MD[1,2,*]**
301 Northwest 84 Ave Ste 302
Plantation, FL 33324
(954) 247-2168
Russian

**1205659**
**Berezovskaya, Natalya MD[1,2,*]**
3100 Stirling Rd
Hollywood, FL 33021
(954) 247-2168
Russian

**1205659**
**Berezovskaya, Natalya MD[1,2,*]**
460 North University Dr
Pembroke Pines, FL 33024
(954) 247-2168
Russian

**1177483**
**Blanchard, Lucia MD[1]**
3100 Coral Hills Dr Ste 302
Coral Springs, FL 33065
(954) 724-3470
Romanian

**1028800**
**Blum, Jeffrey MD[1,*]**
One W Sample Rd Ste 301
Pompano Beach, FL 33064
(954) 320-2889

*Specialists are common to all plans. Los especialistas son comunes a todos los planes.*

**** not accepting new members***
***1 provider also accepts Medicaid***
***2 e-prescribing capabilities***
***3 preferred cost-share provider***
***4 part time at this location***

**** no aceptan nuevos afiliados***
***1 proveedor también acepta Medicaid***
***2 capacidades para recetas eléctronicas***
***3 proveedor con costo compartido preferido***
***4 medio tiempo en este centro***

**1014807**
**Chandy, Francis MD[1,2]**
6971 West Sunrise Blvd Ste 103
Plantation, FL 33313
(954) 791-5900
Sign Language

**1020709**
**Cioci, Louis MD[1,*]**
6333 N Federal Highway Ste 200
Ft Lauderdale, FL 33308
(954) 772-0711

**1043167**
**Cohen, Yale MD[1,2]**
1865 North Corporate Lakes Blvd Ste 2A
Weston, FL 33326
(954) 983-8910
Sign Language, Spanish

**1043167**
**Cohen, Yale MD[1,2]**
3702 Washington St Ste 305
Hollywood, FL 33021
(954) 983-8910
Sign Language, Spanish

**1047139**
**Cusnir, Henry MD[1,4]**
2964 N State Rd 7 Ste 110
Margate, FL 33063
(954) 975-3102
Spanish

**1047139**
**Cusnir, Henry MD[1,4]**
8251 W Broward Blvd Ste 304
Plantation, FL 33324
(954) 731-1101
Spanish

**1040750**
**Dennis, Jeffrey S MD 1,***
One W Sample Rd Ste 204
Pompano Beach, FL 33064
(954) 785-0300

**1143863**
**Friedman, Eli M MD[1,2]**
1228 South Pine Island Rd Ste 320
Plantation, FL 33324
(786) 204-4200
Sign Language

**1040588**
**Gellman, Joel MD[1,*,4]**
6333 N Federal Highway Ste 400
Ft Lauderdale, FL 33308
(954) 566-8367

**1008060**
**Ghitis, Arnold MD[1,*]**
8251 West Broward Blvd Ste 304
Plantation, FL 33324
(954) 731-1101
Spanish

**1043348**
**Gould, Randy DO[1,*]**
10650 West State Rd 84 Ste 104
Davie, FL 33324
(954) 382-1550

**1043348**
**Gould, Randy DO[1,*]**
601 North Flamingo Rd Ste 107
Pembroke Pines, FL 33028
(954) 382-1550

**1199009**
**Hamil, Sonya MD[1]**
2964 North State Rd 7 Ste 110
Margate, FL 33063
(959) 753-3102

**1000278**
**Harris, Barry MD[1,*,4]**
1150 North 35 Ave Ste 240
Hollywood, FL 33021
(954) 362-3426
Spanish

**1000278**
**Harris, Barry MD[1,*,4]**
601 North Flamingo Rd Ste 405
Pembroke Pines, FL 33028
(954) 362-3426
Spanish

**1099573**
**Hasan, Mian MD[1,*]**
3401 W Davie Blvd
Ft Lauderdale, FL 33312
(954) 368-9773

*Specialists are common to all plans. Los especialistas son comunes a todos los planes.*

**** not accepting new members***
***1 provider also accepts Medicaid***
***2 e-prescribing capabilities***
***3 preferred cost-share provider***
***4 part time at this location***

**** no aceptan nuevos afiliados***
***1 proveedor también acepta Medicaid***
***2 capacidades para recetas eléctronicas***
***3 proveedor con costo compartido preferido***
***4 medio tiempo en este centro***

**1099573**
**Hasan, Mian MD[1,*]**
4765 Volunteer Rd Ste 404
Davie, FL 33330
(954) 951-0990

**1099573**
**Hasan, Mian MD[1,*]**
603 N Flamingo Rd Ste 150
Pembroke Pines, FL 33028
(954) 436-6660

**1018135**
**Hostig, Craig DO[1,2]**
2901 Coral Hills Dr Ste 240
Coral Springs, FL 33065
(954) 884-0111

**1212260**
**Iluyomade, Adedapo A MD[1,2]**
1228 South Pine Island Rd Ste 320
Plantation, FL 33324
(786) 204-4200
Sign Language, Spanish

**1186612**
**Jacobs, Evan MD[1,2]**
2131 North State Rd 7
Margate, FL 33063
(954) 247-2168

**1186612**
**Jacobs, Evan MD[1,2]**
2500 E Hallandale Bch Blv Ste Qr
Hallandale Beach, FL 33009
(954) 456-5533

**1186612**
**Jacobs, Evan MD[1,2]**
301 NW 84th Ave Ste 302
Plantation, FL 33324
(954) 247-2168

**1186612**
**Jacobs, Evan MD[1,2]**
3100 Stirling Rd Ste A
Hollywood, FL 33021
(954) 962-9811

**1153553**
**Jawaid, Asif DO[1]**
2964 North State Rd 7 Ste 110
Margate, FL 33063
(959) 753-3102

**1153553**
**Jawaid, Asif DO[1]**
7421 N University Dr Ste 107
Tamarac, FL 33321
(954) 975-3102

**1030208**
**Jurkovich, David MD 1,2**
1779 N University Dr Ste 204
Pembroke Pines, FL 33024
(954) 962-7200
Sign Language

**1020710**
**Landau, Andre J MD[1,4]**
6333 N Federal Highway Ste 400
Ft Lauderdale, FL 33308
(954) 566-8367
Pakistani

**1017042**
**Machado Jr, Humberto C MD[1,2,4]**
680 North University Dr
Pembroke Pines, FL 33024
(305) 529-9901
Creole, Spanish

**1017042**
**Machado Jr, Humberto C MD[1,2]**
8527 Pines Blvd Ste 105
Pembroke Pines, FL 33024
(305) 529-9901
Creole, Spanish

**1223327**
**Martin Jr, Angel MD[1,2]**
601 N Flamingo Rd Ste 405
Pembroke Pines, FL 33028
(954) 362-3426

**1137606**
**Mushtaq, Faraaz DO *,4**
1600 South Andrews Ave Atrium Bldg
Ft Lauderdale, FL 33316
(954) 760-7171

**1137606**
**Mushtaq, Faraaz DO *,4**
One W Sample Rd Ste 301
Pompano Beach, FL 33064
(954) 320-2889



*Specialists are common to all plans. Los especialistas son comunes a todos los planes.*

**** not accepting new members***
***1 provider also accepts Medicaid***
***2 e-prescribing capabilities***
***3 preferred cost-share provider***
***4 part time at this location***

**** no aceptan nuevos afiliados***
***1 proveedor también acepta Medicaid***
***2 capacidades para recetas eléctronicas***
***3 proveedor con costo compartido preferido***
***4 medio tiempo en este centro***

**1000431**
**Niederman, Alan L MD 1,2,***
1625 SE 3 Ave Ste 300
Ft Lauderdale, FL 33316
(954) 355-5001

**1021948**
**Paris, David G MD1,***
1500 E Hillsboro Blvd Ste 202
Deerfield Beach, FL 33441
(954) 421-1199
Spanish

**1169311**
**Reyna, Yordanka MD1**
1601 S Andrews Ave Fl 3
Ft Lauderdale, FL 33316
(954) 320-3380
Spanish

**1022413**
**Rozanski, John MD1,***
1600 S Andrews Ave Ste Atrium Building
Ft Lauderdale, FL 33316
(954) 760-7171

**1022413**
**Rozanski, John MD1,***
1625 SE 3rd Ave Ste 300
Ft Lauderdale, FL 33316
(954) 355-5001

**1103613**
**Sabbota, Mark DO***
10650 West State Rd 84 Ste 104
Davie, FL 33324
(954) 382-1550

**1103613**
**Sabbota, Mark DO***
601 North Flamingo Rd Ste 107
Pembroke Pines, FL 33028
(954) 382-1550

**1163121**
**Shah, Sachil MD1,2,***
6037 Kimberly Blvd
North Lauderdale, FL 33068
(954) 379-8994

**1028612**
**Sheinbaum, William MD1,2**
7401 North University Dr Ste 204
Tamarac, FL 33321
(954) 721-6200

**1089477**
**Soffer, Ariel MD1,2**
17170 Royal Palm Blvd
Weston, FL 33326
(954) 573-7051
Hebrew

**1040634**
**Soler, Jose MD1,2**
2901 Coral Hills Dr Ste 240
Coral Springs, FL 33065
(954) 884-0111

**1146071**
**Turk, Jordan MD1,2**
2964 North State Rd 7 Ste 110
Margate, FL 33063
(954) 972-7224

**1021491**
**Upadhyaya, Narendra MD1,2**
2301 North University Dr Ste 106
Pembroke Pines, FL 33024
(954) 986-1232
Gujarati, Hindi

**1000540**
**Vakharia, Vijay MD1,2**
201 South West 84th Ave
Plantation, FL 33324
(954) 747-7373
Hindi, Sign Language

**1204922**
**Vitello, Andrea MD1,2**
1228 South Pine Island Ro Ste 320
Plantation, FL 33324
(786) 204-4200
Sign Language, Spanish

**1018358**
**Weinblatt, Michael MD 1,2,***
4851 West Hillsboro Blvd Ste 7A
Coconut Creek, FL 33073
(954) 422-9404

*Specialists are common to all plans. Los especialistas son comunes a todos los planes.*

**** not accepting new members***
***1 provider also accepts Medicaid***
***2 e-prescribing capabilities***
***3 preferred cost-share provider***
***4 part time at this location***

**** no aceptan nuevos afiliados***
***1 proveedor también acepta Medicaid***
***2 capacidades para recetas eléctronicas***
***3 proveedor con costo compartido preferido***
***4 medio tiempo en este centro***

**1056667**
**Zachariah, Molly MD 1,***
6405 North Federal Highway Ste 200
Ft Lauderdale, FL 33308
(954) 958-5200
Indian

**1054729**
**Zelnick, Kenneth MD 1,2**
4101 North West 4th St
Plantation, FL 33317
(954) 681-4088
Hindi, Sign Language

## Chiropractor

**1152107**
**Berman, Glen DC**
7768A North West 44th St Ste 12210
Sunrise, FL 33351
(954) 909-0650
Spanish

**1152107**
**Berman, Glen DC**
7800 North University Dr Ste 203
Tamarac, FL 33321
(954) 726-8424
Spanish

**1010402**
**Dahdah, Kyzor M DC**
6846 N University Dr
Tamarac, FL 33321
(954) 474-3919
Italian, Spanish

**1185788**
**Dhanjal, Maan DC[1]**
8100 Royal Palm Blvd Ste 106
Coral Springs, FL 33065
(954) 225-4007

**1213063**
**Figueroa Valentin, Raisa DC**
100 NW 82 Ave Ste 204-205
Plantation, FL 33324
(954) 947-2167

**1242141**
**Freedman, Alan DC[1]**
190 S University Dr
Pembroke Pines, FL 33025
(954) 433-0300

**1173045**
**Hirsh, Johnathan DC**
349 E Dania Beach Blvd
Dania Beach, FL 33004
(954) 925-7011

**1242339**
**Krzeminski, Stephen DC[1]**
10394 W Sample Rd
Coral Springs, FL 33065
(954) 755-1980

**1242361**
**Luca, Jason DC[1]**
100 NW 82nd Ave Ste 204-205
Plantation, FL 33324
(561) 762-6866

**1170919**
**Martinez, Damian DC[1]**
18501 Pines Blvd Ste 104
Pembroke Pines, FL 33029
(954) 432-3343

**1209761**
**Masterson, Joseph DC**
1625 North Commerce Pkwy #300
Weston, FL 33326
(954) 400-9001

**1209761**
**Masterson, Joseph DC**
190 S University Dr
Pembroke Pines, FL 33025
(954) 438-8268

**1242365**
**McPherson, Kimroy DC 1**
100 NW 82nd Ave Ste 204-205
Plantation, FL 33324
(954) 947-2167

**1242365**
**McPherson, Kimroy DC 1**
3900 Hollywood Blvd Ste 204-205
Hollywood, FL 33021
(954) 866-9693

**1213249**
**Papa, John DC**
3900 Hollywood Blvd Ste 204-205
Hollywood, FL 33021
(954) 866-9693

**1004168**
**Pine, David J DC[1]**
611 E Atlantic Blvd
Pompano Beach, FL 33060
(954) 782-7006

**1213250**
**Pine, Ross DC**
611 E Atlantic Blvd
Pompano Beach, FL 33060
(954) 782-0246



*Specialists are common to all plans. Los especialistas son comunes a todos los planes.*

**** not accepting new members***
***1 provider also accepts Medicaid***
***2 e-prescribing capabilities***
***3 preferred cost-share provider***
***4 part time at this location***

**** no aceptan nuevos afiliados***
***1 proveedor también acepta Medicaid***
***2 capacidades para recetas eléctronicas***
***3 proveedor con costo compartido preferido***
***4 medio tiempo en este centro***

**1242369**
**Rahn, Ivy DC[1]**
1047 S State Rd 7 Ste 100
Pembroke Pines, FL 33026
(954) 961-6161

**1018019**
**Rosenkranz, Bruce R DC[1]**
12333 NW 18th St 1
Pembroke Pines, FL 33026
(954) 437-5701
Spanish

**1242370**
**Ruiz Becerra, Adlin DC 1**
1107 Person St
Hollywood, FL 33021
(954) 866-9693

**1170601**
**Sasso, Marcia DC[1]**
5663 Coral Gate Blvd
Margate, FL 33063
(954) 974-3456

**1213203**
**Sica, Matthew DC**
5149 S University Dr
Davie, FL 33328
(954) 900-8857

**1170588**
**Simon, Bradley DC[1]**
8771 NW 50 St
Lauderhill, FL 33351
(954) 242-7568

**1052754**
**Singer, Craig DC**
3434 NE 12th Ave
Oakland Park, FL 33334
(954) 900-8842

**1086901**
**Stock, James DC[1]**
2415 Hollywood Blvd
Hollywood, FL 33020
(954) 456-0250

**1170590**
**Weinstein, Brett DC[1]**
7195 W Oakland Park
Lauderhill, FL 33313
(954) 742-5265

**1003831**
**White, Wayne W DC[1]**
200 SE 12th St
Ft Lauderdale, FL 33316
(954) 463-2404

## Clinical & Lab Immunology (Allergy & Immunology) Physician

**1020043**
**Carpio, Jose M MD 1,2,4**
2021 E Commercial Blvd Ste 302
Ft Lauderdale, FL 33308
(954) 492-5525
Spanish

**1020043**
**Carpio, Jose M MD 1,2,4**
600 N Hiatus Rd Ste 102
Pembroke Pines, FL 33026
(954) 431-0540
Spanish

**1020043**
**Carpio, Jose M MD 1,2,4**
9600 W Sample Rd Ste 400
Coral Springs, FL 33065
(954) 753-5770
Spanish

**1020043**
**Carpio, Jose M MD 1,2,4**
9681 W Broward Blvd
Plantation, FL 33324
(954) 452-9800
Spanish

**1043360**
**Correa, Martin R MD 1,2,4**
1960 N East 47th St Ste 101
Ft Lauderdale, FL 33308
(954) 772-3366
Spanish

**1094252**
**Eisenfeld, Michelle L MD[1,4]**
2021 E Commercial Blvd Ste 302
Ft Lauderdale, FL 33308
(954) 492-5525
Spanish

**1094252**
**Eisenfeld, Michelle L MD[1]**
3854 Sheridan St Ste B
Hollywood, FL 33021
(954) 842-4077
Spanish

*Specialists are common to all plans. Los especialistas son comunes a todos los planes.*

**** not accepting new members***
***1 provider also accepts Medicaid***
***2 e-prescribing capabilities***
***3 preferred cost-share provider***
***4 part time at this location***

**** no aceptan nuevos afiliados***
***1 proveedor también acepta Medicaid***
***2 capacidades para recetas eléctronicas***
***3 proveedor con costo compartido preferido***
***4 medio tiempo en este centro***

**1094252**
**Eisenfeld, Michelle L MD[1,4]**
600 N Hiatus Rd Ste 102
Pembroke Pines, FL 33026
(954) 431-0540
Spanish

**1094252**
**Eisenfeld, Michelle L MD[1,4]**
9600 W Sample Rd Ste 400
Coral Springs, FL 33065
(954) 753-5770
Spanish

**1094252**
**Eisenfeld, Michelle L MD[1,4]**
9681 W Broward Blvd
Plantation, FL 33324
(954) 452-9800
Spanish

**1211873**
**Garon, Sarah MD[1,2]**
3854 Sheridan St Ste B
Hollywood, FL 33021
(954) 842-4077

**1211873**
**Garon, Sarah MD[1,2]**
9600 West Sample Rd Ste 400
Coral Springs, FL 33065
(954) 753-5770

**1021871**
**Gershman, Neil H MD 1,4**
2021 E Commercial Blvd Ste 302
Ft Lauderdale, FL 33308
(954) 492-5525

**1021871**
**Gershman, Neil H MD 1,4**
600 N Hiatus Rd Ste 102
Pembroke Pines, FL 33026
(954) 431-0540

**1021871**
**Gershman, Neil H MD[1]**
9681 W Broward Blvd
Plantation, FL 33324
(954) 452-9800

**1021871**
**Gershman, Neil H MD 1,4**
9681 W Broward Blvd
Plantation, FL 33324
(954) 452-9800

**1114982**
**Khan, Yasmeen R MD 1,2,4**
2021 E Commercial Blvd Ste 302
Ft Lauderdale, FL 33308
(954) 492-5525

**1114982**
**Khan, Yasmeen R MD 1,2,4**
600 North Hiatus Rd Ste 102
Pembroke Pines, FL 33026
(954) 431-0540

**1114982**
**Khan, Yasmeen R MD 1,2,4**
9600 West Sample Rd Ste 400
Coral Springs, FL 33065
(954) 753-5770

**1114982**
**Khan, Yasmeen R MD 1,2,4**
9681 W Broward Blvd
Plantation, FL 33324
(954) 452-9800

**1239809**
**Lairet, Stephania V MD 1,2**
3854 Sheridan St Ste B
Hollywood, FL 33021
(954) 842-4077

**1239809**
**Lairet, Stephania V MD 1,2**
9600 West Sample Rd Ste 400
Coral Springs, FL 33065
(954) 753-5770

**1008850**
**Landman, Zevy MD[1,4]**
350 NW 84th Ave Ste 205
Plantation, FL 33324
(954) 472-4848
Spanish



*Specialists are common to all plans. Los especialistas son comunes a todos los planes.*

**** not accepting new members***
***1 provider also accepts Medicaid***
***2 e-prescribing capabilities***
***3 preferred cost-share provider***
***4 part time at this location***

**** no aceptan nuevos afiliados***
***1 proveedor también acepta Medicaid***
***2 capacidades para recetas eléctronicas***
***3 proveedor con costo compartido preferido***
***4 medio tiempo en este centro***

**1008850**
**Landman, Zevy MD[1,4]**
600 N Hiatus Rd Ste 215
Pembroke Pines, FL 33026
(954) 437-3600
Spanish

**1180943**
**Lee, Yoomie J MD[1,2]**
9600 West Sample Rd Ste 400
Coral Springs, FL 33065
(954) 753-5770

**1066350**
**Mark, Barry J MD[1,4]**
1960 NE 47 St Ste 101
Ft Lauderdale, FL 33308
(954) 772-3366

**1066350**
**Mark, Barry J MD[1,4]**
600 North Hiatus Rd Ste 215
Pembroke Pines, FL 33026
(954) 437-3600

**1007759**
**Miller, Maureen E MD 1,4**
2021 E Commerical Blvd Ste 302
Ft Lauderdale, FL 33308
(954) 492-5525

**1007759**
**Miller, Maureen E MD 1,4**
600 N Hiatus Rd Ste 102
Pembroke Pines, FL 33026
(954) 431-0540

**1007759**
**Miller, Maureen E MD 1,4**
9600 West Sample Rd Ste 400
Coral Springs, FL 33065
(954) 753-5770

**1007759**
**Miller, Maureen E MD 1,4**
9681 W Broward Blvd
Plantation, FL 33324
(954) 452-9800

**1094304**
**Nunez, Rolando A MD 1,4**
2021 E Commercial Blvd Ste 302
Ft Lauderdale, FL 33308
(954) 492-5525
Spanish

**1094304**
**Nunez, Rolando A MD 1,4**
600 N Hiatus Rd Ste 102
Pembroke Pines, FL 33026
(954) 431-0540
Spanish

**1094304**
**Nunez, Rolando A MD 1,4**
9600 W Sample Rd Ste 400
Coral Springs, FL 33065
(954) 753-5770
Spanish

**1094304**
**Nunez, Rolando A MD 1,4**
9681 W Broward Blvd
Plantation, FL 33324
(954) 452-9800
Spanish

**1072301**
**Padeh, Yoram C MD 1,2,4**
2021 E Commercial Blvd Ste 302
Ft Lauderdale, FL 33308
(954) 492-5525

**1072301**
**Padeh, Yoram C MD 1,2,4**
600 N Hiatus Rd Ste 102
Pembroke Pines, FL 33026
(954) 431-0540

**1072301**
**Padeh, Yoram C MD 1,2,4**
9600 W Sample Rd Ste 400
Coral Springs, FL 33065
(954) 753-5770

*Specialists are common to all plans. Los especialistas son comunes a todos los planes.*

**** not accepting new members***
***1 provider also accepts Medicaid***
***2 e-prescribing capabilities***
***3 preferred cost-share provider***
***4 part time at this location***

**** no aceptan nuevos afiliados***
***1 proveedor también acepta Medicaid***
***2 capacidades para recetas eléctronicas***
***3 proveedor con costo compartido preferido***
***4 medio tiempo en este centro***

**1072301**
**Padeh, Yoram C MD 1,2,4**
9681 W Broward Blvd
Plantation, FL 33324
(954) 452-9800

**1192704**
**Papadias Feria, Ornella MD[1,2]**
600 North Hiatus Rd Ste 215
Pembroke Pines, FL 33026
(954) 437-3600

**1000459**
**Ramirez, Nina C MD[1,4]**
2021 E Commercial Blvd Ste 302
Ft Lauderdale, FL 33308
(954) 492-5525
Spanish

**1000459**
**Ramirez, Nina C MD[1,4]**
600 N Hiatus Rd Ste 102
Pembroke Pines, FL 33026
(954) 431-0540
Spanish

**1000459**
**Ramirez, Nina C MD[1,4]**
9600 W Sample Rd Ste 400
Coral Springs, FL 33065
(954) 753-5770
Spanish

**1000459**
**Ramirez, Nina C MD[1,4]**
9681 W Broward Blvd
Plantation, FL 33324
(954) 452-9800
Spanish

**1052651**
**Randhawa, Shahid MD 1,***
5333 N Dixie Highway Ste 109
Oakland Park, FL 33334
(954) 717-1919

**1071012**
**Shamir, Kfir MD[1,4]**
1290 Weston Rd Ste 300
Weston, FL 33326
(954) 389-2599
Hebrew

**1071012**
**Shamir, Kfir MD[1,4]**
2699 Stirling Rd Ste B305
Ft Lauderdale, FL 33312
(954) 981-9180
Hebrew

**1071012**
**Shamir, Kfir MD[1,4]**
600 N Hiatus Rd Ste 215
Pembroke Pines, FL 33026
(954) 437-3600
Hebrew

**1039695**
**Shookoff, Charlene S MD[1,4]**
600 N Hiatus Rd Ste 102
Pembroke Pines, FL 33026
(954) 431-0540
Spanish

**1039695**
**Shookoff, Charlene S MD[1,4]**
9600 W Sample Rd Ste 400
Coral Springs, FL 33065
(954) 753-5770
Spanish

**1039695**
**Shookoff, Charlene S MD[1,4]**
9681 W Broward Blvd
Plantation, FL 33324
(954) 452-9800
Spanish

**1003359**
**Wallace, Dana V MD[1]**
1150 N 35th Ave Ste 460
Hollywood, FL 33021
(954) 981-1980

**1017852**
**Waxenghiser, Zurik MD 1,4**
2021 E Commerical Blvd Ste 302
Ft Lauderdale, FL 33308
(954) 492-5525
Spanish



*Specialists are common to all plans. Los especialistas son comunes a todos los planes.*

**** not accepting new members***
***1 provider also accepts Medicaid***
***2 e-prescribing capabilities***
***3 preferred cost-share provider***
***4 part time at this location***

**** no aceptan nuevos afiliados***
***1 proveedor también acepta Medicaid***
***2 capacidades para recetas eléctronicas***
***3 proveedor con costo compartido preferido***
***4 medio tiempo en este centro***

**1017852**
**Waxenghiser, Zurik MD 1,4**
600 N Hiatus Rd Ste 102
Pembroke Pines, FL 33026
(954) 431-0540
Spanish

**1017852**
**Waxenghiser, Zurik MD 1,4**
9600 West Sample Rd Ste 400
Coral Springs, FL 33065
(954) 753-5770
Spanish

**1017852**
**Waxenghiser, Zurik MD 1,4**
9681 W Broward Blvd
Plantation, FL 33324
(954) 452-9800
Spanish

## Clinical Cardiac Electrophysiology Physician

**1101565**
**Satija, Sameer MD**
2825 North State Rd 7 Ste 205
Margate, FL 33063
(954) 719-0717
Spanish

## Clinical Neuropsychologist

**1153043**
**Bolomey, Kristen PSYD**
1881 N University Dr Ste 104
Coral Springs, FL 33071
(954) 340-0888

**1102678**
**Burte, Jan Mark PHD[1]**
4000 Hollywood Blvd Ste 555S
Hollywood, FL 33021
(561) 501-7917

**1060861**
**Carter, Arnold MD[1,2]**
1859 Van Buren St
Hollywood, FL 33020
(305) 949-9595

## Clinical Social Worker

**1212194**
**Alvarado, Ethel LCSW 1,***
3160 Powerline Rd
Oakland Park, FL 33309
(305) 576-1234

**1212194**
**Alvarado, Ethel LCSW 1,***
871 W Oakland Park Blvd
Wilton Manors, FL 33311
(305) 576-1234

**1144625**
**Anspach, Audrey A MSW**
2201 NE 52nd St Ste 204
Lighthouse Point, FL 33064
(954) 803-0960

**1047558**
**Arango, Yezid A LCSW**
2500 E Hallandale Beach Ste 802
Hallanadale Beach, FL 33009
(786) 222-4542
Spanish

**1116392**
**Arias, Marsha L LCSW***
9900 West Sample Rd Ste 321
Coral Springs, FL 33065
(954) 649-4299

**1102874**
**Arvon, Coral LCSW 1,2,4**
300 South Pine Island Rd Ste 211
Plantation, FL 33324
(305) 936-8000

**1115309**
**Bellman, Sheryl LCSW**
4801 South University Dr Ste 205
Davie, FL 33328
(954) 424-3613

**1142896**
**Bieber, Brandi LCSW 1,2,***
1515 North University Dr Ste 116A
Coral Springs, FL 33071
(954) 593-7027

*Specialists are common to all plans. Los especialistas son comunes a todos los planes.*

**** not accepting new members***
***1 provider also accepts Medicaid***
***2 e-prescribing capabilities***
***3 preferred cost-share provider***
***4 part time at this location***

**** no aceptan nuevos afiliados***
***1 proveedor también acepta Medicaid***
***2 capacidades para recetas eléctronicas***
***3 proveedor con costo compartido preferido***
***4 medio tiempo en este centro***

**1199223**
**Brown Faison, Kerry LCSW[1]**
555 SW 12 Ave Ste 107
Pompano Beach, FL 33069
(814) 327-9920

**1116401**
**Campbell, Katharine M LCSW[*]**
1881 NE 26th St Ste 70
Wilton Manors, FL 33305
(954) 507-0137

**1102918**
**Cherniachovsky, Marcia Z LCSW[1]**
2855 N University Dr Ste 530
Coral Springs, FL 33065
(954) 877-2060

**1143134**
**Conroy Jr, Donald LCSW[*,4]**
1915 Northeast 45th St Ste 210
Ft Lauderdale, FL 33308
(954) 643-3108

**1143134**
**Conroy Jr, Donald LCSW[*,4]**
8515 Northwest 25th Place
Coral Springs, FL 33065
(954) 752-7262

**1153168**
**Constant, Sherly LCSW**
871 W Oakland Park Blvd
Ft Lauderdale, FL 33311
(305) 576-1234

**1129053**
**Cruickshank, Devina D LCSW**
4700 Sheridan St Ste J
Hollywood, FL 33021
(954) 832-3602

**1102932**
**Day, Priscilla O LCSW**
6245 N Federal Highway Ste 423
Ft Lauderdale, FL 33308
(954) 776-7992

**1138697**
**Doran, John LCSW[*]**
1881 NE 26th St Ste 212-G
Wilton Manors, FL 33305
(954) 253-4060

**1115211**
**Ehrenshaft, Mark MSW**
915 Middle River Dr Ste 307
Ft Lauderdale, FL 33304
(954) 873-8910

**1102870**
**Flaster, Carole W MSW**
12555 Orange Dr Ste 111
Davie, FL 33330
(954) 862-1482

**1138699**
**Fleisher Behar, Claire LCSW**
4546 N Federal Highway
Ft Lauderdale, FL 33308
(954) 716-6514

**1140714**
**Franzen, Ruth MSW[1,2,*]**
4546 North Federal Hgwy Ste 210
Ft Lauderdale, FL 33308
(954) 716-6514

**1215618**
**Garvey Henaka, Megan LCSW[1]**
1881 N University Dr Ste 104
Coral Springs, FL 33071
(954) 340-0888

**1115234**
**Gorfain, Janet MSW[*]**
6635 W Commercial Blvd Ste 105
Tamarac, FL 33319
(954) 722-9940

**1091816**
**Gross, Debra B MSW[1]**
8333 West McNab Rd Ste 227
Tamarac, FL 33321
(954) 258-5216



*Specialists are common to all plans. Los especialistas son comunes a todos los planes.*

**** not accepting new members***
***1 provider also accepts Medicaid***
***2 e-prescribing capabilities***
***3 preferred cost-share provider***
***4 part time at this location***

**** no aceptan nuevos afiliados***
***1 proveedor también acepta Medicaid***
***2 capacidades para recetas eléctronicas***
***3 proveedor con costo compartido preferido***
***4 medio tiempo en este centro***

**1102869**
**Gwaltney, Carol L MSW *[*]**
7491 W Oakland Park Blvd Ste 308
Ft Lauderdale, FL 33319
(954) 746-5667

**1102872**
**Harrington, Cheryl M MSW[1]**
1881 NE 26th St Ste 202A
Wilton Manors, FL 33305
(954) 763-9291

**1102872**
**Harrington, Cheryl M MSW[1]**
4520 NE 18th Ave Ste 304
Oakland Park, FL 33334
(954) 763-9291

**1102888**
**Israel, Frona P MSW[*,4]**
1000 N Hiatus Rd Ste 140
Pembroke Pines, FL 33026
(305) 494-3555

**1078121**
**Issa, Sherri MSW 1,2,*,4**
4546 North Federal Hgwy Ste 210
Ft Lauderdale, FL 33308
(954) 716-6514

**1102858**
**Johnston, Alison F MSW[*,4]**
15049 SW 35th St
Davie, FL 33331
(954) 382-2176

**1102858**
**Johnston, Alison F MSW[*,4]**
7491 W Oakland Park Blvd Ste 308
Ft Lauderdale, FL 33319
(954) 382-2176

**1212847**
**Kelley, Diane LCSW[1]**
2151 W Hillsboro Blvd Ste 204
Deerfield Bch, FL 33442
(954) 426-0410

**1212887**
**La Corte, Diane LCSW**
7501 Wiles Rd Ste 102B
Coral Springs, FL 33067
(954) 260-9948

**1160519**
**Lexandra, Dolores LCSW**
1314 E Las Olas Blvd 315
Ft Lauderdale, FL 33301
(954) 647-5737
German

**1138776**
**Lyons, Rosemarie LCSW[1,2]**
3275 W Hillsboro Blvd Ste 300
Deerfield Beach, FL 33442
(954) 234-3557

**1138776**
**Lyons, Rosemarie LCSW[1,2]**
461 E Hillsboro Blvd Ste 100
Deerfield Beach, FL 33441
(954) 234-3557

**1212940**
**Martinez, Maria LCSW 1**
4546 N Federal Hwy
Ft Lauderdale, FL 33308
(954) 716-6514

**1102930**
**McCaghren, Patrick M MSW[1,4]**
10400 Griffin Rd Ste 101
Cooper City, FL 33328
(954) 436-8326

**1153122**
**Milano, Suzanne LCSW**
1000 N Hiatus Rd Ste 201
Pembroke Pines, FL 33026
(305) 527-9088

**1212958**
**Minzer Bryant, Sharon LCSW[1]**
5645 Coral Ridge Dr Ste 346
Coral Springs, FL 33076
(954) 345-5644

*Specialists are common to all plans. Los especialistas son comunes a todos los planes.*

**** not accepting new members***
***1 provider also accepts Medicaid***
***2 e-prescribing capabilities***
***3 preferred cost-share provider***
***4 part time at this location***

**** no aceptan nuevos afiliados***
***1 proveedor también acepta Medicaid***
***2 capacidades para recetas eléctronicas***
***3 proveedor con costo compartido preferido***
***4 medio tiempo en este centro***

**1102909**
**Molinari, John P LCSW ***
7491 W Oakland Park Blvd Ste 308
Ft Lauderdale, FL 33319
(954) 746-5667

**1141927**
**Mundorf, Gwen MSW[4]**
901 S 62nd Ave
Hollywood, FL 33023
(561) 790-1191

**1115883**
**Nalls, Natasha LCSW 1,2,***
8201 Peters Rd Ste 100
Plantation, FL 33324
(305) 502-6544

**1215826**
**Nodelman, Jordan LCSW[1]**
871 W Oakland Park Blvd
Wilton Manors, FL 33311
(305) 576-1234

**1115866**
**North, Cindy J LCSW[1,2]**
17900 Northwest 5th St Ste 203A
Pembroke Pines, FL 33029
(954) 322-1005

**1213025**
**Nugent, Melissa LCSW 1**
1440 Coral Ridge Dr Ste 476
Coral Springs, FL 33071
(954) 247-1320

**1153133**
**Ortigara Crego, Lisa M LCSW***
2225 N University Dr
Pembroke Pines, FL 33024
(954) 927-5953

**1144961**
**Peguero, Dolia LCSW 1,4**
1601 North Palm Ave Ste 211
Pembroke Pines, FL 33026
(954) 447-0010
Spanish

**1145324**
**Perritte, Janelle Y MSW[4]**
5571 N University Dr Ste 101
Coral Springs, FL 33067
(754) 444-1509

**1119809**
**Pfeffer, David Z LCSW 1,2**
4855 W Hillsboro Blvd Ste B-1
Coconut Creek, FL 33073
(954) 990-9262

**1153139**
**Pierre, Clicile LCSW**
3810 Inverrary Blvd Ste 404A
Lauderhill, FL 33319
(954) 507-7408
Creole

**1115252**
**Pink, Lori D LCSW**
7500 Northwest 5th St Ste 111
Plantation, FL 33317
(954) 584-6478

**1163327**
**Polsyn, Elana LCSW[1]**
4546 N Federal Highway
Ft Lauderdale, FL 33308
(954) 716-6514

**1163327**
**Polsyn, Elana LCSW[1]**
7491 W Oakland Park Blvd Ste 308
Ft Lauderdale, FL 33319
(954) 746-5667

**1153184**
**Rocchia, Hugo A LCSW ***
871 W Oakland Park Blvd
Wilton Manors, FL 33311
(305) 576-1234

**1115904**
**Ross, Michelle F PC 1,2,***
1515 North Univesrity Dr Ste 102A
Coral Springs, FL 33071
(954) 512-8374



*Specialists are common to all plans. Los especialistas son comunes a todos los planes.*

**** not accepting new members***
***1 provider also accepts Medicaid***
***2 e-prescribing capabilities***
***3 preferred cost-share provider***
***4 part time at this location***

**** no aceptan nuevos afiliados***
***1 proveedor también acepta Medicaid***
***2 capacidades para recetas eléctronicas***
***3 proveedor con costo compartido preferido***
***4 medio tiempo en este centro***

**1108134**
**Serna, Jairo MSW 1,2,*,4**
8030 Peters Rd Ste D 106
Plantation, FL 33324
(954) 318-9429

**1153203**
**Steiner, Halla R LCSW***
2151 W Hillsboro Blvd Ste 204
Deerfield Beach, FL 33442
(954) 426-0410

**1201817**
**Stone, Krista LCSW1**
4546 N Federal Highway
Ft Lauderdale, FL 33308
(954) 716-6514

**1213182**
**Tamburelli, Vincent LCSW1**
1915 NE 45th St Ste 210
Ft Lauderdale, FL 33308
(954) 398-3266

**1138788**
**Trimble, Jameelah LCSW1**
2699 Stirling Rd Ste C407
Ft Lauderdale, FL 33312
(305) 981-1700
Spanish

**1215921**
**Waterman, Cheryl LCSW1**
8910 Miramar Pkwy
Miramar, FL 33025
(305) 305-2326

**1138792**
**Wilson, Carolyn LCSW1**
4546 N Federal Highway
Ft Lauderdale, FL 33308
(954) 716-6514

## Colon & Rectal Surgery Physician

**1074359**
**Garcia, Alvaro I MD1**
2253 N University Dr
Pembroke Pines, FL 33024
(954) 251-1869

**1065415**
**Gomez, Narciso L MD 1,2**
3475 Sheridan St Ste 201
Hollywood, FL 33021
(954) 369-5717
Spanish

## Critical Care Medicine (Internal Medicine) Physician

**1011974**
**Kumar, Sunil D MD1**
7420 NW 5th St Ste 103
Plantation, FL 33317
(954) 474-4704
Indian

## Dermatology Physician

**1023138**
**Abovyan, Shagen MD 1,2**
50 NE 26th Ave Ste 305
Pompano Beach, FL 33062
(954) 942-8924

**1141396**
**Ayar, Angelo MD1,2,4**
7301 N University Dr Ste 102
Tamarac, FL 33321
(954) 726-2000

**1141396**
**Ayar, Angelo MD1,2,4**
7535 N State Rd
Parkland, FL 33073
(954) 726-2000

**1011520**
**Baumal, Allen MD1,2**
154 S Compass Way
Dania, FL 33004
(954) 807-9433

**1062070**
**Digiulio, Darron D DO 1,2**
4161 NW 5th St Ste 202
Plantation, FL 33317
(954) 642-2214

**1000646**
**Engelman, Michael W MD1,2**
3000 N University Dr Ste K
Coral Springs, FL 33065
(954) 752-2630

*Specialists are common to all plans. Los especialistas son comunes a todos los planes.*

**** not accepting new members***
***1 provider also accepts Medicaid***
***2 e-prescribing capabilities***
***3 preferred cost-share provider***
***4 part time at this location***

**** no aceptan nuevos afiliados***
***1 proveedor también acepta Medicaid***
***2 capacidades para recetas eléctronicas***
***3 proveedor con costo compartido preferido***
***4 medio tiempo en este centro***

**1054906**
**Frankel, Stacy Jan MD[1]**
2951 Northwest 49th Ave Ste 205
Lauderdale Lakes, FL 33313
(954) 652-0246
Spanish

**1054906**
**Frankel, Stacy Jan MD[1]**
2951 NW 49th Ave Ste 205
Lauderdale Lakes, FL 33313
(954) 652-0246
Spanish

**1003470**
**Goldstein, Barbara MD 1,2**
7800 W Oakland Pk Blvd Ste 116
Sunrise, FL 33351
(954) 742-0306

**1232954**
**Guevara, Denise DO[1,2]**
12600 Pembroke Rd Ste 310
Miramar, FL 33027
(954) 431-7681

**1038043**
**Hecker, David J MD 1,2,4**
3275 North State Rd 7
Margate, FL 33063
(954) 974-3664

**1038043**
**Hecker, David J MD 1,2,4**
3500 NE 5th Ave
Pompano Beach, FL 33064
(954) 783-2323

**1038043**
**Hecker, David J MD[1,2]**
7710 Northwest 71st Court Ste 203
Tamarac, FL 33321
(954) 783-2323

**1054616**
**Hecker, Melanie MD 1,4**
3500 NE 5th Ave
Pompano Beach, FL 33064
(954) 783-2323

**1054616**
**Hecker, Melanie MD 1,4**
7401 N University Dr Ste 203
Tamarac, FL 33321
(954) 783-2323

**1054616**
**Hecker, Melanie MD[1]**
7710 Northwest 71st Court Ste 203
Tamarac, FL 33321
(954) 783-2323

**1000203**
**Le, Phi-Van MD[1,2]**
2625 Executive Park Dr Ste 7
Weston, FL 33331
(954) 385-1544

**1033529**
**Le, Quang MD[1,2]**
2625 Exective Dr Ste 7
Weston, FL 33331
(954) 385-1544

**1013120**
**Mendez, Jose E DO[1,4]**
12600 Pembroke Rd Ste 310
Miramar, FL 33027
(954) 431-7681
Spanish

**1211920**
**Papastavros, Vassiliki MD[1,2]**
3850 Hollywood Blvd Ste 301
Hollywood, FL 33021
(954) 961-1200
Spanish

**1211920**
**Papastavros, Vassiliki MD[1,2]**
9050 Pines Blvd Ste 200
Pembroke Pines, FL 33024
(954) 433-0455
Spanish

**1055224**
**Richardson, Willie F DO[1,2]**
1120 Bayview Dr
Ft Lauderdale, FL 33304
(954) 537-4106

**1003771**
**Skopit, Stanley E DO 1,2**
154 S Compass Way
Dania, FL 33004
(954) 807-9433

*Specialists are common to all plans. Los especialistas son comunes a todos los planes.*

**** not accepting new members***
***1 provider also accepts Medicaid***
***2 e-prescribing capabilities***
***3 preferred cost-share provider***
***4 part time at this location***

**** no aceptan nuevos afiliados***
***1 proveedor también acepta Medicaid***
***2 capacidades para recetas eléctronicas***
***3 proveedor con costo compartido preferido***
***4 medio tiempo en este centro***

**1049695**
**Sullivan, Tory MD[1,4]**
2500 N Federal Highway Ste 301
Ft Lauderdale, FL 33305
(954) 533-1520

**1023684**
**Weiss, Eduardo T MD 1,4**
154 Compass Way
Dania, FL 33004
(954) 894-9906
Spanish

**1023684**
**Weiss, Eduardo T MD 1,4**
3850 Hollywood Blvd Ste 301
Hollywood, FL 33021
(954) 961-1200
Spanish

**1023684**
**Weiss, Eduardo T MD 1,4**
3850 Hollywood Blvd Ste 403
Hollywood, FL 33021
(954) 961-1200
Spanish

**1023684**
**Weiss, Eduardo T MD 1,4**
9050 Pines Blvd Ste 200
Pembroke Pines, FL 33024
(954) 433-0455
Spanish

## Diabetes Educator Registered Nurse

**1076922**
**EZ Diabetes Mgmt[4]**
Call For Locations
Ft Lauderdale, FL 33322
(800) 208-4900

## ENDOCRINOLOGY, DIABETES &METABOLISM PHYSICIAN (SPECIALIST)

**1037721**
**Biederman, Edward B MD[1,2]**
4701 N Federal Highway Ste A27
Ft Lauderdale, FL 33308
(954) 938-9966
Sign Language

**1173282**
**Braunstein, Rebecca MD[1,2]**
1625 SE 3rd Ave Ste 700
Ft Lauderdale, FL 33316
(954) 831-2760
Spanish

**1062060**
**De Santis, Pascual MD 1,2**
1228 South Pine Island Rd Ste 320
Plantation, FL 33324
(786) 595-9930
Sign Language

**1130750**
**Fiore Urizar, Marco A MD[1,2]**
1 SW 129th Ave Ste 105
Pembroke Pines, FL 33027
(954) 368-9141
Spanish

**1103637**
**Gibson, Sonia M MD 1,2**
1950 W Hillsboro Blvd Ste 103
Deerfield Beach, FL 33442
(888) 487-0373
Portuguese, Spanish

**1223555**
**Gondin Hernandez, Lyan MD[2]**
201 NW 82nd Ave Ste 504
Plantation, FL 33324
(954) 241-4084
Spanish

**1223555**
**Gondin Hernandez, Lyan MD[2]**
680 N University Dr
Pembroke Pines, FL 33024
(954) 241-4084
Spanish

**1112115**
**Gosine, Vitra MD[1,2]**
17900 Northwest 5th St Ste 202
Pembroke Pines, FL 33029
(954) 800-1408

*Specialists are common to all plans. Los especialistas son comunes a todos los planes.*

**** not accepting new members***
***1 provider also accepts Medicaid***
***2 e-prescribing capabilities***
***3 preferred cost-share provider***
***4 part time at this location***

**** no aceptan nuevos afiliados***
***1 proveedor también acepta Medicaid***
***2 capacidades para recetas eléctronicas***
***3 proveedor con costo compartido preferido***
***4 medio tiempo en este centro***

**1179588**
**Kunstadt, Ryan D MD 1,2**
1309 S Federal Highway
Ft Lauderdale, FL 33316
(954) 463-4383
Sign Language

**1179588**
**Kunstadt, Ryan D MD 1,2**
2901 Coral Hills Dr Ste 150
Coral Springs, FL 33065
(954) 753-0500
Sign Language

**1179588**
**Kunstadt, Ryan D MD 1,2**
4701 N Federal Highway Ste A-27
Ft Lauderdale, FL 33308
(954) 938-9966
Sign Language

**1167621**
**Malik, Ayesha MD[1,2]**
2964 N State Rd 7 Ste 110
Margate, FL 33063
(954) 975-3102

**1124816**
**Manganelli, Monique L MD[1,2]**
1000 NE 56th St
Oakland Park, FL 33334
(954) 229-8660
French, Sign Language

**1082010**
**Miguel, Ihosvani MD 1,2,4**
1777 S Andrews Ave Ste 201
Ft Lauderdale, FL 33316
(855) 844-1545
French, Spanish

**1082010**
**Miguel, Ihosvani MD 1,2,4**
18503 Pines Blvd Ste 306
Pembroke Pines, FL 33029
(855) 844-1545
French, Spanish

**1199475**
**Monize, Brian DO[1,2]**
1801 W Sample Rd Ste 101
Deerfield Bch, FL 33064
(954) 481-9184
Sign Language

**1225690**
**Morales Hernandez, Maria Del Mar MD[1,2]**
4701 N Federal Highway Ste A27
Ft Lauderdale, FL 33308
(954) 938-9966

**1192951**
**Palermo, Coromoto A MD[2]**
17751 SW 2nd St
Pembroke Pines, FL 33029
(954) 743-5484
Italian, Spanish

**1192951**
**Palermo, Coromoto A MD[2]**
201 NW 82nd Ave Ste 504
Plantation, FL 33324
(954) 625-6778
Italian, Spanish

**1173208**
**Perez, Elys MD[1,2]**
1625 SE 3rd Ave Ste 700
Ft Lauderdale, FL 33316
(954) 831-2760
Spanish

**1000480**
**Rose, Vivian P MD[1]**
1505 N University Dr Ste 300
Coral Springs, FL 33071
(954) 575-4040

**1077019**
**Sievert, Rubens MD[1]**
1801 W Sample Rd Ste 101
Deerfield Bch, FL 33064
(954) 481-9184
Portuguese, Spanish

**1000598**
**Smolar, Edward N MD 1**
3075 E Commercial Blvd Ste #1A
Ft Lauderdale, FL 33308
(954) 491-6200

**1053537**
**Solages, Florence L MD 1**
4745 SW 148 Ave Ste 301
Davie, FL 33330
(954) 583-9661
Creole, French



*Specialists are common to all plans. Los especialistas son comunes a todos los planes.*

**** not accepting new members***
***1 provider also accepts Medicaid***
***2 e-prescribing capabilities***
***3 preferred cost-share provider***
***4 part time at this location***

**** no aceptan nuevos afiliados***
***1 proveedor también acepta Medicaid***
***2 capacidades para recetas eléctronicas***
***3 proveedor con costo compartido preferido***
***4 medio tiempo en este centro***

**1005305**
**Thompson, Novelette E MD[1,2]**
4701 N Federal Highway Ste A 27
Ft Lauderdale, FL 33308
(954) 938-9966
Sign Language

**1112066**
**Vargas, George E MD[2]**
17901 NW 5th St Ste 103
Pembroke Pines, FL 33029
(954) 538-0022

**1111346**
**Villafranca III, Arnaldo MD[1,2]**
201 NW 82nd Ave Ste 504
Plantation, FL 33324
(954) 625-6778
Spanish

**1111346**
**Villafranca III, Arnaldo MD[1,2]**
680 N University Dr
Pembroke Pines, FL 33024
(954) 241-4084
Spanish

## Female Pelvic Medicine and Recon Surgery (OBGYN) Physician

**1068895**
**Pollak, Jennifer T MD[1]**
4340 Sheridan St Ste 201
Hollywood, FL 33021
(954) 989-9998

**1085379**
**Shariati, Amir MD[1,2]**
5300 W Hillsboro Blvd Ste 207
Coconut Creek, FL 33073
(561) 479-7030
Persian, Modern

## Female Pelvic Medicine and Recon Surgery (Urology) Physician

**1068895**
**Pollak, Jennifer T MD[1]**
4340 Sheridan St Ste 201
Hollywood, FL 33021
(954) 989-9998

**1085379**
**Shariati, Amir MD[1,2]**
5300 W Hillsboro Blvd Ste 207
Coconut Creek, FL 33073
(561) 479-7030
Persian, Modern

## Gastroenterology Physician

**1032627**
**Babaian, Manuel E MD 1**
5700 N Federal Highway Ste 1
Ft Lauderdale, FL 33308
(954) 784-3131
Armenian

**1013715**
**Baikovitz, Howard MD 1,2,4**
603 N Flamingo Rd Ste 258
Pembroke Pines, FL 33028
(954) 430-2343
Spanish

**1024085**
**Bloom, John D MD[1,2]**
5301 N Dixie Highway Ste 202
Oakland Park, FL 33334
(954) 771-9920
Spanish

**1045233**
**Dooreck, Brian S MD 1,2,4**
1779 N Univeristy Dr Ste 101
Pembroke Pines, FL 33024
(954) 963-0888
Hebrew, Spanish

**1045233**
**Dooreck, Brian S MD 1,2,4**
2245 N University Dr
Pembroke Pines, FL 33024
(954) 963-0888
Hebrew, Spanish

**1020352**
**Fayne, Steven D MD[1]**
8890 W Oakland Park Blvd Ste 100
Sunrise, FL 33351
(954) 741-3305

*Specialists are common to all plans. Los especialistas son comunes a todos los planes.*

**** not accepting new members***
***1 provider also accepts Medicaid***
***2 e-prescribing capabilities***
***3 preferred cost-share provider***
***4 part time at this location***

**** no aceptan nuevos afiliados***
***1 proveedor también acepta Medicaid***
***2 capacidades para recetas eléctronicas***
***3 proveedor con costo compartido preferido***
***4 medio tiempo en este centro***

**1005312**
**Feiss, Joel MD[1,2]**
8329 W Sunriste Blvd
Plantation, FL 33322
(954) 627-1617

**SG79300**
**Gach, Peter H MD[1,2]**
2825 N State Rd 7 Ste 202
Margate, FL 33063
(954) 968-3330
Spanish

**1181367**
**Garg, Mrinal MD[1,2]**
4515 Wiles Rd Ste 201
Coconut Creek, FL 33073
(954) 943-1133
Spanish

**1181367**
**Garg, Mrinal MD[1,2]**
601 East Sample Rd Ste 105
Deerfield Beach, FL 33064
(954) 943-1133
Spanish

**1009169**
**Gedallovich, Milton MD[1,2,4]**
603 N Flamingo Rd Ste 258
Pembroke Pines, FL 33028
(954) 430-2343
French, German, Spanish

**1068262**
**Goldstein, Marney MD 1,2**
8329 W Sunrise Blvd
Plantation, FL 33322
(954) 627-1617

**1211922**
**Gonzalez Martinez, Jose L MD[1,2]**
7369 Sheridan St Ste 300
Hollywood, FL 33024
(954) 451-5932

**1088966**
**Gupta, Mayuri P MD 1,2,4**
1500 N University Dr Ste 100
Coral Springs, FL 33071
(954) 428-2480

**1088966**
**Gupta, Mayuri P MD 1,2,4**
5340 N Federal Highway Sutie 110
Lighthouse Point, FL 33064
(954) 428-2480

**1000628**
**Gupta, Subhash C MD[1]**
4515 Wiles Rd
Coconut Creek, FL 33073
(954) 943-1133

**1000628**
**Gupta, Subhash C MD[1]**
601 E Sample Rd Ste 105
Pompano Beach, FL 33064
(954) 943-1133

**1087461**
**Gupta, Vipin MD[1,2,4]**
1500 N University Dr Ste 100
Coral Springs, FL 33071
(954) 428-2480
Hindi

**1087461**
**Gupta, Vipin MD[1,2,4]**
5340 N Federal Highway Ste 110
Lighthouse Point, FL 33064
(954) 428-2480
Hindi

**1108180**
**Hotte, Charles MD[1,2]**
2021 E Commercial Blvd Ste 202
Ft Lauderdale, FL 33308
(954) 202-7850

**1009164**
**Iskandarani, Marwan MD[1,2,4]**
1117 E Hallandale Beach Blvd
Hallandale, FL 33009
(305) 933-3170
Arabic, French, Spanish

**1027447**
**Kosches, Daniel S MD[1]**
4800 NE 20th Terrace Ste 115
Ft Lauderdale, FL 33308
(954) 267-0939
Spanish

*Specialists are common to all plans. Los especialistas son comunes a todos los planes.*

**** not accepting new members***
***1 provider also accepts Medicaid***
***2 e-prescribing capabilities***
***3 preferred cost-share provider***
***4 part time at this location***

**** no aceptan nuevos afiliados***
***1 proveedor también acepta Medicaid***
***2 capacidades para recetas eléctronicas***
***3 proveedor con costo compartido preferido***
***4 medio tiempo en este centro***

**1135419**
**Lamet, Ari DO[1,2]**
3800 Johnson St Ste D
Hollywood, FL 33021
(954) 961-7771

**1039645**
**Lamet, Mark MD[1]**
3800 Johnson St Ste D
Hollywood, FL 33021
(954) 961-7771
Hebrew

**1025729**
**Lipkin, Stephen MD[1,2]**
8329 W Sunrise Blvd
Plantation, FL 33322
(954) 627-1617

**1031534**
**Lopez, Arturo L MD[1]**
2480 E Commercial Blvd 2nd Floor
Ft Lauderdale, FL 33308
(954) 351-1100
Spanish

**1005313**
**Luckman, Gary MD[1,2]**
8329 W Sunrise Blvd
Plantation, FL 33322
(954) 627-1617

**1013919**
**Meeroff, Jose C MD[1,2]**
4801 N Federal Highway Ste 202
Ft Lauderdale, FL 33308
(954) 771-9297
Spanish

**1069553**
**Moura, Rossana MD[1]**
1601 N Palm Ave Ste 311
Pembroke Pines, FL 33026
(954) 874-7900
Portuguese, Spanish

**SF16300**
**Nullman, Andrew E MD[1,4]**
1117 E Hallandale Bch Blv
Hallandale Beach, FL 33009
(305) 654-4488

**1045615**
**Palmer, Dean Ellis MD 1**
18503 Pines Blvd Ste 311
Miramar, FL 33029
(954) 499-2505

**1025727**
**Railey, Dean MD[1,2]**
8329 W Sunrise Blvd
Plantation, FL 33322
(954) 627-1617

**1097248**
**Rivas, John MD[1,2]**
7369 Sheridan St Ste 300
Hollywood, FL 33024
(954) 451-5932
Spanish

**1195430**
**Romero Marrero, Carlos MD[1,2]**
7369 Sheridan St Ste 300
Hollywood, FL 33024
(954) 451-5932
Spanish

**1040829**
**Selub, Steven E MD[1]**
2731 Executive Park Dr Ste 10
Weston, FL 33331
(954) 314-7016
Spanish

**1000556**
**Singer, Leib H MD[1]**
4800 NE 20th Terrace Ste 105
Ft Lauderdale, FL 33308
(954) 489-0600
Spanish

**1000560**
**Singh, Hari P MD[1,2]**
2021 E Commercial Blvd Ste 202
Ft Lauderdale, FL 33308
(954) 202-7850
Hindi, Punjab, Spanish

**1040658**
**Soff, Matthew J MD[1,2]**
8329 W Sunrise Blvd
Ft Lauderdale, FL 33322
(954) 627-1617

**1115419**
**Souaid, Gordon G MD[4]**
1117 E Hallandale Bch Blv
Hallandale Beach, FL 33009
(305) 654-4488

*Specialists are common to all plans. Los especialistas son comunes a todos los planes.*

**** not accepting new members***
***1 provider also accepts Medicaid***
***2 e-prescribing capabilities***
***3 preferred cost-share provider***
***4 part time at this location***

**** no aceptan nuevos afiliados***
***1 proveedor también acepta Medicaid***
***2 capacidades para recetas eléctronicas***
***3 proveedor con costo compartido preferido***
***4 medio tiempo en este centro***

**1056182**
**Steinberg, Stephen E MD[1,2]**
670 Glades Rd Ste 310
Deerfield, FL 33441
(561) 955-6631
Sign Language

**1007484**
**Steiner, Jeffrey MD 1,2,4**
1779 N University Dr Ste 101
Pembroke Pines, FL 33024
(954) 963-0888
Spanish

**1007484**
**Steiner, Jeffrey MD 1,2,4**
2245 N University Dr
Pembroke Pines, FL 33024
(954) 963-0888
Spanish

**1018587**
**Yotseff, Peter S MD 1,2,4**
1779 N University Dr Ste 101
Pembroke Pines, FL 33024
(954) 963-0888
Greek, Modern, Spanish

**1018587**
**Yotseff, Peter S MD 1,2,4**
2245 N University Dr
Pembroke Pines, FL 33024
(954) 963-0888
Greek, Modern, Spanish

**1034627**
**Zakko, Wisam F MD[1,2]**
2021 E Commercial Blvd Ste 202
Ft Lauderdale, FL 33308
(954) 202-7850
Arabic, Spanish

## Gynecologic Oncology Physician

**1030773**
**Almeida, Zoyla A MD 1,***
4855 W Hillsboro Blvd Ste B13
Coconut Creek, FL 33073
(954) 420-9182
Spanish

**1087512**
**Diaz, John P MD[1,2]**
1228 South Pine Island Rd Ste 410
Plantation, FL 33324
(954) 837-1490
Sign Language, Spanish

**1042391**
**Gates, E Jason MD[2]**
6405 North Federal Hwy Ste 402
Ft Lauderdale, FL 33308
(954) 771-8888

**1044751**
**Ndubisi, Boniface MD[1]**
2964 N State Rd 7 Ste 100
Margate, FL 33063
(954) 974-5190
Multilingual, Yoruba

**1018586**
**Nguyen, Hoa MD[1,2]**
4651 Sheridan St
Hollywood, FL 33021
(954) 986-6667
Spanish, Vietnamese

**1048481**
**Salom, Emery M MD 1,2,4**
12741 Miramar Pkwy Ste 302
Miramar, FL 33027
(954) 602-9723
Spanish

**1048398**
**Tangir, Jacob MD[1,2,4]**
1150 North 35 Ave Ste 400
Hollywood, FL 33021
(954) 602-9723
Hebrew, Spanish

**1048398**
**Tangir, Jacob MD[1,2,4]**
12741 Miramar Pkwy Ste 302
Miramar, FL 33027
(954) 602-9723
Hebrew, Spanish



*Specialists are common to all plans. Los especialistas son comunes a todos los planes.*

**** not accepting new members***
***1 provider also accepts Medicaid***
***2 e-prescribing capabilities***
***3 preferred cost-share provider***
***4 part time at this location***

**** no aceptan nuevos afiliados***
***1 proveedor también acepta Medicaid***
***2 capacidades para recetas eléctronicas***
***3 proveedor con costo compartido preferido***
***4 medio tiempo en este centro***

## Gynecology Physician

**1081644**
**Compas-Baril, Johanne Y MD[1,4]**
17874 North West 2nd St
Pembroke Pines, FL 33029
(954) 509-6500
French, Spanish

**1212182**
**Maulin, Elias J MD[1]**
450 North Park Rd Ste 202
Hollywood, FL 33021
(954) 983-2100
Spanish

## Infectious Disease Physician

**1019731**
**Aklilu, Yared MD[1]**
2151 E Commercial Blvd Ste #203
Ft Lauderdale, FL 33308
(954) 489-2260

**1148767**
**Barcena, Luis M MD[1,2]**
2825 N State Rd 7 Ste 305
Margate, FL 33063
(954) 366-4910

**1174337**
**Bartczak, Jennifer MD 1,2**
3197 NE 18th Terrace
Oakland Park, FL 33306
(954) 533-5382

**1050421**
**Berman, Daniel Solomon MD[1,2]**
3100 Coral Hills Dr Ste 205
Coral Springs, FL 33065
(954) 345-0404

**1069487**
**Buchstein, Sara R MD 1,2,4**
3100 Coral Hills Dr Ste 205
Coral Springs, FL 33065
(954) 345-0404

**1199196**
**Chaudhari, Shilpa MD 1,2**
2825 N State Rd 7 Ste 305
Margate, FL 33063
(954) 366-4910

**1012085**
**Cobian, Ledya MD[1]**
2151 E Commercial Blvd Ste #203
Ft Lauderdale, FL 33308
(954) 489-2260

**1019826**
**Fatteh, Naaz MD[1]**
1600 South Andrews Ave 8th Floor
Ft Lauderdale, FL 33316
(954) 712-6427

**1048598**
**Gopal, Indulekha N MD[1]**
3100 Coral Hills Dr Ste 205
Coral Springs, FL 33065
(954) 345-0404
Hindi, Indian, Tamil

**1027271**
**Hirsch, Edward D MD[1]**
7431 N University Dr Ste 211A
Tamarac, FL 33321
(954) 733-7606

**1000710**
**Kohan, Melvin S MD 1,4**
3100 Coral Hills Dr Ste 205
Coral Springs, FL 33065
(954) 345-0404
Spanish

**1018345**
**Komaiha, Hamed A MD[1,4]**
3100 Coral Hills Dr Ste 205
Coral Springs, FL 33065
(954) 345-0404
Arabic

**1235926**
**Matondo, Tapuwa D MD[1,2]**
3100 Coral Hills Dr Ste 205
Coral Springs, FL 33065
(954) 345-0404
Sign Language

**1242964**
**Nguyen, Andrew MD 1,2**
2825 N State Rd 7 Ste 305
Ft Lauderdale, FL 33063
(954) 366-4910

*Specialists are common to all plans. Los especialistas son comunes a todos los planes.*

**** not accepting new members***
***1 provider also accepts Medicaid***
***2 e-prescribing capabilities***
***3 preferred cost-share provider***
***4 part time at this location***

**** no aceptan nuevos afiliados***
***1 proveedor también acepta Medicaid***
***2 capacidades para recetas eléctronicas***
***3 proveedor con costo compartido preferido***
***4 medio tiempo en este centro***

**1072172**
**Ondrusek, Jaroslav F MD[1,4]**
3100 Coral Hills Dr Ste 205
Coral Springs, FL 33065
(954) 345-0404
Czech

**1000695**
**Ramirez-Melendez, Ramon MD[1,*]**
7421 N University Dr Ste 212
Tamarac, FL 33321
(954) 721-9494
Spanish

**1043245**
**Reme, Patrick MD[1,2]**
4101 S Hospital Dr Ste 2
Plantation, FL 33317
(954) 368-4266
Creole, French, Sign Language

**1000718**
**Renae, Stephen MD[1]**
3012 E Commercial Blvd
Ft Lauderdale, FL 33308
(954) 776-9992

**1032004**
**Reyes, Ricardo R MD**
5333 North Dixie Hwy Ste 205
Oakland Park, FL 33334
(954) 772-3544
Spanish

**1032269**
**Sutherland, Glen E MD 1**
1600 South Andrews Ave 8th Floor
Ft Lauderdale, FL 33316
(954) 712-6427

## Interventional Cardiology Physician

**1054840**
**Alexis, William R MD 1,*,4**
1150 North 35th Ave Ste 240
Hollywood, FL 33021
(954) 362-3426

**1054840**
**Alexis, William R MD 1,*,4**
601 North Flamingo Rd Ste 405
Pembroke Pines, FL 33028
(954) 362-3426

**1038381**
**Atanasoski-Mccormack, Violeta MD[1,*]**
1600 South Andrews Ave Ste Atrium Bldg
Ft Lauderdale, FL 33316
(954) 760-7171

**1038381**
**Atanasoski-Mccormack, Violeta MD[1,*]**
1625 Southeast 3rd Ave Ste 300
Ft Lauderdale, FL 33316
(954) 355-5001

**1040096**
**Blanchard, Arnoux MD 1,*,4**
1600 S Andrews Ave Ste Atrium Building
Ft Lauderdale, FL 33316
(954) 760-7171

**1040096**
**Blanchard, Arnoux MD 1,*,4**
1625 SE 3rd Ave Ste 300
Ft Lauderdale, FL 33316
(954) 355-5001

**1040096**
**Blanchard, Arnoux MD 1,***
260 SW 84th Ave Ste A
Plantation, FL 33324
(954) 382-0700

**1000579**
**Garfield, Gary J MD[1,2]**
2964 North State Rd 7 Ste 110
Margate, FL 33063
(954) 975-3102

**1008060**
**Ghitis, Arnold MD[1,*]**
8251 West Broward Blvd Ste 304
Plantation, FL 33324
(954) 731-1101
Spanish



*Specialists are common to all plans. Los especialistas son comunes a todos los planes.*

**** not accepting new members***
***1 provider also accepts Medicaid***
***2 e-prescribing capabilities***
***3 preferred cost-share provider***
***4 part time at this location***

**** no aceptan nuevos afiliados***
***1 proveedor también acepta Medicaid***
***2 capacidades para recetas eléctronicas***
***3 proveedor con costo compartido preferido***
***4 medio tiempo en este centro***

**1099573**
**Hasan, Mian MD[1,*]**
3401 W Davie Blvd
Ft Lauderdale, FL 33312
(954) 368-9773

**1099573**
**Hasan, Mian MD[1,*]**
4765 Volunteer Rd Ste 404
Davie, FL 33330
(954) 951-0990

**1099573**
**Hasan, Mian MD[1,*]**
603 N Flamingo Rd Ste 150
Pembroke Pines, FL 33028
(954) 436-6660

**1030208**
**Jurkovich, David MD 1,2**
1779 N University Dr Ste 204
Pembroke Pines, FL 33024
(954) 962-7200
Sign Language

**1005002**
**Khan, Aslam M MD[1,2]**
4900 West Oakland Park Blvd Ste 207
Ft Lauderdale, FL 33313
(954) 735-7550

**1076245**
**Osman, Mohamed MD 1,2,***
3100 Coral Hills Dr Ste 302
Coral Springs, FL 33065
(954) 724-3470
Arabic

**1076245**
**Osman, Mohamed MD 1,2,***
817 South University Dr Ste 104
Plantation, FL 33324
(954) 476-9404
Arabic

**1008334**
**Rondino, Paul MD[1,*]**
One W Sample Rd Ste 208
Pompano Beach, FL 33064
(954) 946-2570

**1107087**
**Rosen, Eric DO[1,2]**
1865 N Corporate Lakes Blvd Ste 2A
Weston, FL 33326
(954) 983-8910
Sign Language, Spanish

**1107087**
**Rosen, Eric DO[1,2]**
3702 Washington St Ste 305
Hollywood, FL 33021
(954) 983-8910
Sign Language, Spanish

**1101534**
**Sharma, Ashok MD 1,2,***
260 South West 84th Ave Ste A
Plantation, FL 33324
(954) 382-0700

**1149510**
**Sheikh, Danish DO***
One West Sample Rd Ste 204
Pompano Beach, FL 33064
(954) 785-0300

**1145954**
**Subramanian, Kathir MD[1,2]**
4101 North West 4th St
Plantation, FL 33317
(954) 681-4088
Sign Language

**1022952**
**Tami, Luis F MD[1,*,4]**
1150 North 35th Ave Ste 240
Hollywood, FL 33021
(954) 362-3426

**1022952**
**Tami, Luis F MD[1,*,4]**
601 North Flamingo Rd Ste 405
Pembroke Pines, FL 33028
(954) 362-3426

**1116976**
**Velasquez, Juan C MD 1,2**
2307 West Broward Blvd Ste 100
Ft Lauderdale, FL 33312
(954) 714-0686
Spanish

*Specialists are common to all plans. Los especialistas son comunes a todos los planes.*

**** not accepting new members***
***1 provider also accepts Medicaid***
***2 e-prescribing capabilities***
***3 preferred cost-share provider***
***4 part time at this location***

**** no aceptan nuevos afiliados***
***1 proveedor también acepta Medicaid***
***2 capacidades para recetas eléctronicas***
***3 proveedor con costo compartido preferido***
***4 medio tiempo en este centro***

**1063217**
**Vicuna, Ricardo MD**
6405 North Federal Highway Ste 200
Ft Lauderdale, FL 33308
(954) 958-5200
Spanish

**1012569**
**Zachariah, Mammen MD[1,*]**
6405 North Federal Highway Ste 200
Ft Lauderdale, FL 33308
(954) 958-5200
Indian

## Maternal & Fetal Medicine Physician

**1177828**
**Abramovici, Adi Rosa MD[1]**
4101 North West 4th St Ste 309
Plantation, FL 33317
(954) 377-0370
Hebrew, Spanish

**1057892**
**Abramovici, Dorel MD 1**
4101 NW 4th St Ste 309
Plantation, FL 33317
(954) 377-0370
Hebrew

## Medical Oncology Physician

**1191045**
**Ahluwalia, Manmeet D MD[1,2]**
1228 S Pine Island Rd Ste 410
Plantation, FL 33324
(954) 837-1490

**1112069**
**Amin, Harshad V MD 1,2,4**
8200 West Sunrise Blvd Building C
Plantation, FL 33322
(954) 370-8585

**1204574**
**Araujo Mino, Emilio MD[1,2]**
5667 Northwest 29th St
Marate, FL 33063
(954) 984-9998
Spanish

**1000428**
**Barreras, Luis R MD[1,2]**
6405 N Federal Highway Ste 300B
Ft Lauderdale, FL 33308
(954) 771-0692

**1085017**
**Carcas, Lauren MD[1,2]**
1228 S Pine Island Rd Ste 410
Plantation, FL 33324
(954) 837-1490
Sign Language, Spanish

**1085017**
**Carcas, Lauren MD[1,2]**
6738 W Sunrise Blvd Ste # 103
Sunrise, FL 33313
(954) 837-1490
Sign Language, Spanish

**1138233**
**Gandhi, Chintan MD 1,2**
7301 North University Dr Ste 105
Tamarac, FL 33321
(954) 748-2500

**1128972**
**Hepgur, Mehmet MD[*]**
1625 SE 3rd Ave Ste 525
Ft Lauderdale, FL 33316
(954) 355-4975
Turkish

**1128972**
**Hepgur, Mehmet MD[*]**
201 E Sample Rd
Deerfield Beach, FL 33064
(954) 786-6460
Turkish

**1137165**
**Hurtado, Jorge MD[1,2]**
500 SE 17th 1st Floor
Ft Lauderdale, FL 33301
(754) 202-3460
Spanish

**1137165**
**Hurtado, Jorge MD[1,2]**
6405 North Federal Highway Ste 300B
Ft Lauderdale, FL 33308
(954) 771-0692
Spanish



*Specialists are common to all plans. Los especialistas son comunes a todos los planes.*

**** not accepting new members***
***1 provider also accepts Medicaid***
***2 e-prescribing capabilities***
***3 preferred cost-share provider***
***4 part time at this location***

**** no aceptan nuevos afiliados***
***1 proveedor también acepta Medicaid***
***2 capacidades para recetas eléctronicas***
***3 proveedor con costo compartido preferido***
***4 medio tiempo en este centro***

**1137165**
**Hurtado, Jorge MD[1,2]**
6766 W Sunrise Blvd Ste 101
Plantation, FL 33313
(754) 202-3419
Spanish

**1059780**
**Kahn, David M MD 1,2,***
201 East Sample Rd
Deerfield Beach, FL 33064
(954) 786-6460

**1059780**
**Kahn, David M MD 1,2,***
5667 NW 29th St
Margate, FL 33063
(954) 984-9998

**1166482**
**Keating, Shannon DO 1,***
1625 SE 3rd Ave Ste 525
Ft Lauderdale, FL 33316
(954) 355-4975

**1169055**
**Kumar, Ashok MD[1,2]**
3700 Washington St Ste 100
Hollywood, FL 33021
(954) 983-6307
Sign Language, Tamil

**1021442**
**Levy, Isaac MD[1,2]**
7770 Davie Rd Extension
Hollywood, FL 33024
(954) 450-1808
Spanish

**1000193**
**Lewis, Mark S MD[1,2]**
3700 Washington St Ste 100
Hollywood, FL 33021
(954) 983-6307
Sign Language, Spanish

**1140213**
**Mahtani, Reshma L DO 1,2**
1228 S Pine Island Rd Ste 410
Plantation, FL 33324
(954) 837-1490
Sign Language, Spanish

**1005370**
**Melo, Jose MD[1,2]**
8200 West Sunrise Blvd Building C
Plantation, FL 33322
(954) 370-8585
Spanish

**1201081**
**Ochoa Perez, Cesar Edmundo MD[1,2]**
1228 South Pine Island Rd Ste 410
Plantation, FL 33324
(954) 837-1490
Sign Language, Spanish

**1018122**
**Schneider, Andrew M MD[1,2]**
7301 North University Dr Ste 105
Tamarac, FL 33321
(954) 748-2500
Spanish

**1059028**
**Tache, Jason E DO[1,2]**
8200 West Sunrise Blvd Building C
Plantation, FL 33322
(954) 370-8585
Hebrew, Spanish

**1029426**
**Taub, Matthew A MD[1]**
12309 Pembroke Rd
Pembroke Pines, FL 33025
(954) 432-6595

**1029426**
**Taub, Matthew A MD[1]**
4700 Sheridan St Ste M
Hollywood, FL 33021
(754) 230-4320

**1070194**
**Zafar, Shazia MD**
1000 North Hiatus Rd Ste 110
Pembroke Pines, FL 33026
(954) 883-2500

## MOHS - Micrographic Surgery Physician

**1088966**
**Gupta, Mayuri P MD 1,2,4**
1500 N University Dr Ste 100
Coral Springs, FL 33071
(954) 428-2480

*Specialists are common to all plans. Los especialistas son comunes a todos los planes.*

**** not accepting new members***
***1 provider also accepts Medicaid***
***2 e-prescribing capabilities***
***3 preferred cost-share provider***
***4 part time at this location***

**** no aceptan nuevos afiliados***
***1 proveedor también acepta Medicaid***
***2 capacidades para recetas eléctronicas***
***3 proveedor con costo compartido preferido***
***4 medio tiempo en este centro***

**1088966**
**Gupta, Mayuri P MD 1,2,4**
5340 N Federal Highway Sutie 110
Lighthouse Point, FL 33064
(954) 428-2480

**1013919**
**Meeroff, Jose C MD[1,2]**
4801 N Federal Highway Ste 202
Ft Lauderdale, FL 33308
(954) 771-9297
Spanish

## Neonatal-Perinatal Medicine Physician

**1057892**
**Abramovici, Dorel MD 1**
4101 NW 4th St Ste 309
Plantation, FL 33317
(954) 377-0370
Hebrew

## Nephrology Physician

**1116165**
**Abid, Farhan MD[1,2,*]**
601 N Flamingo Rd Ste 416
Pembroke Pines, FL 33028
(954) 947-7545

**1044334**
**Ajuria, Jorge MD[1,2,4]**
2001 NE 48th Court Ste 4
Ft Lauderdale, FL 33308
(954) 771-3929
Sign Language, Spanish

**1044334**
**Ajuria, Jorge MD[1,2,4]**
300 NW 70th Ave Ste 302
Plantation, FL 33317
(954) 771-3929
Sign Language, Spanish

**1113208**
**Amara, Venkat P MD 1,2**
3854 Sheridan St Ste A
Hollywood, FL 33021
(954) 966-3017
Sign Language, Telugu

**1103396**
**Baez-Bonilla, Rafael MD[1,2,4]**
2001 NE 48th Court Ste 4
Ft Lauderdale, FL 33308
(954) 771-3929
Sign Language, Spanish

**1103396**
**Baez-Bonilla, Rafael MD[1,2,4]**
300 NW 70th Ave Ste 302
Plantation, FL 33317
(954) 771-3929
Sign Language, Spanish

**1107346**
**Baig, Abdur R MD[1,2]**
3810 Hollywood Blvd Ste 1
Hollywood, FL 33021
(954) 800-0953
Bengali

**1003420**
**Barrero, Jorge MD[1]**
5700 N Federal Highway Ste 6
Ft Lauderdale, FL 33308
(954) 958-7576
Sign Language, Spanish

**1096706**
**Barrero, Jorge MD[1]**
5700 N Federal Highway Sutie 6
Ft Lauderdale, FL 33308
(954) 958-7576
Spanish

**1003411**
**Bejar, Carlos MD[1,2,4]**
2001 NE 48th Court Ste 4
Ft Lauderdale, FL 33308
(954) 771-3929
Sign Language, Spanish

**1003411**
**Bejar, Carlos MD[1,2,4]**
300 NW 70th Ave Ste 302
Plantation, FL 33317
(954) 771-3929
Sign Language, Spanish

**1049048**
**Bourassa, Brenda DO 1,4**
407 SE 9th St Ste 103
Ft Lauderdale, FL 33316
(954) 463-0112



*Specialists are common to all plans. Los especialistas son comunes a todos los planes.*

**** not accepting new members***
***1 provider also accepts Medicaid***
***2 e-prescribing capabilities***
***3 preferred cost-share provider***
***4 part time at this location***

**** no aceptan nuevos afiliados***
***1 proveedor también acepta Medicaid***
***2 capacidades para recetas eléctronicas***
***3 proveedor con costo compartido preferido***
***4 medio tiempo en este centro***

**1049048**
**Bourassa, Brenda DO 1,4**
4534 N Federal Highway
Ft Lauderdale, FL 33308
(954) 493-9774

**1049048**
**Bourassa, Brenda DO 1,4**
700 E Atlantic Blvd Ste 101
Pompano Beach, FL 33060
(954) 784-6161

**1032679**
**Casaretto, Alberto MD 1,4**
407 SE 9th St Ste 103
Ft Lauderdale, FL 33316
(954) 463-0112
French, Spanish

**1032679**
**Casaretto, Alberto MD 1,4**
4534 N Federal Highway
Ft Lauderdale, FL 33308
(954) 493-9774
French, Spanish

**1032679**
**Casaretto, Alberto MD 1,4**
700 E Atlantic Blvd Ste 101
Pompano Beach, FL 33060
(954) 784-6161
French, Spanish

**1110825**
**Chokshi, Ruchir MD[1,2]**
4101 NW 4th St Ste 411
Plantation, FL 33317
(954) 932-9300

**1113706**
**Ciril, Elie MD[1,2]**
3854 Sheridan St Ste A
Hollywood, FL 33021
(954) 966-3017
French, Sign Language, Spanish

**1000552**
**Coquis, Roberto P MD 1,*,4**
2161 E Commercial Blvd Second Floor
Ft Lauderdale, FL 33308
(954) 491-5187
Spanish

**1000552**
**Coquis, Roberto P MD 1,*,4**
220 SW Natura Ave
Deerfield Beach, FL 33441
(954) 491-5187
Spanish

**1000552**
**Coquis, Roberto P MD 1,*,4**
7421 North University Dr Ste 212
Tamarac, FL 33321
(954) 491-5187
Spanish

**1162044**
**Cristea, Emilian MD[1,2]**
7261 Sheridan St Ste 360
Hollywood, FL 33024
(954) 226-0121
French, Italian, Romanian, Spanish

**1099399**
**Diab Agha, Samer MD 1,2**
6268 N Federal Highway
Ft Lauderdale, FL 33308
(954) 880-5553
Arabic, Sign Language

**1067510**
**Dragovic, Dusan MD[1]**
5300 West Hillsboro Blvd Ste 206
Coconut Creek, FL 33073
(954) 420-9908
Croatian

*Specialists are common to all plans. Los especialistas son comunes a todos los planes.*

**** not accepting new members***
***1 provider also accepts Medicaid***
***2 e-prescribing capabilities***
***3 preferred cost-share provider***
***4 part time at this location***

**** no aceptan nuevos afiliados***
***1 proveedor también acepta Medicaid***
***2 capacidades para recetas eléctronicas***
***3 proveedor con costo compartido preferido***
***4 medio tiempo en este centro***

**1000611**
**Echeverri, Diego MD 1,4**
2951 NW 49th Ave Ste 101
Lauderdale Lakes, FL 33313
(954) 739-2511
French, Sign Language, Spanish

**1000611**
**Echeverri, Diego MD 1,4**
7501 Wiles Rd Ste 104
Coral Springs, FL 33067
(954) 739-2511
French, Sign Language, Spanish

**1089048**
**Eftekhari, Parham DO 1,4**
2100 E Hallandale Bch Blv Ste 202
Hallandale Beach, FL 33009
(954) 784-6161
Farsi

**1089048**
**Eftekhari, Parham DO 1,4**
407 SE 9th St Ste 103
Ft Lauderdale, FL 33316
(954) 463-0112
Farsi

**1089048**
**Eftekhari, Parham DO 1,4**
4534 N Federal Highway
Ft Lauderdale, FL 33308
(954) 493-9774
Farsi

**1122768**
**El Kassem, Mohamad MD[1,2]**
10000 West Sample Rd Ste A
Coral Springs, FL 33065
(954) 798-7114
Arabic

**1239556**
**Farid, Isaac MD[1,2]**
407 Southeast 9th St Ste 103
Ft Lauderdale, FL 33316
(954) 436-0112

**1239556**
**Farid, Isaac MD[1,2]**
4534 North Federal Highway
Ft Lauderdale, FL 33308
(954) 493-9774

**1239556**
**Farid, Isaac MD[1,2]**
8251 West Broward Blvd Ste 100
Plantation, FL 33324
(954) 908-1024

**1004779**
**Gaier, Jeffrey J MD**
9750 NW 33rd St Ste 205
Coral Springs, FL 33065
(954) 753-8008

**1059644**
**Goel, Naveen MD[1,2,4]**
6766 West Sunrise Blvd Ste 100
Plantation, FL 33313
(954) 583-8472
Hindi

**1017675**
**Gulati, Manjit S MD[1]**
3105 N Universtiy Dr
Hollywood, FL 33024
(954) 438-6080
Hindi, Punjab, Urdu

**1031746**
**Gupta, Bharat K MD[1]**
911 E Oakland Park Blvd
Ft Lauderdale, FL 33334
(954) 727-2300
Hindi

**1051010**
**Hashmi, Syed J MD[1,4]**
1150 N 35th Ave Ste 465
Hollywood, FL 33021
(954) 986-9008

**1051010**
**Hashmi, Syed J MD[1,4]**
603 N Flamingo Rd Ste 265
Pembroke Pines, FL 33028
(954) 986-9008



*Specialists are common to all plans. Los especialistas son comunes a todos los planes.*

**** not accepting new members***
***1 provider also accepts Medicaid***
***2 e-prescribing capabilities***
***3 preferred cost-share provider***
***4 part time at this location***

**** no aceptan nuevos afiliados***
***1 proveedor también acepta Medicaid***
***2 capacidades para recetas eléctronicas***
***3 proveedor con costo compartido preferido***
***4 medio tiempo en este centro***

**1079896**
**Hernandez Lopez, Pedro MD[1,2]**
1 SW 129th Ave Ste 105
Pembroke Pines, FL 33027
(954) 228-8180
Spanish

**1146850**
**Hussain, Faizul DO[1,2]**
407 Southeast 9th St Ste 103
Ft Lauderdale, FL 33316
(954) 463-0112
Spanish

**1060568**
**Isaiah, Ifeanyi MD[1,2]**
17901 NW 5th St Ste 203
Pembroke Pines, FL 33029
(954) 438-8085

**1138598**
**John, Jones DO[1,2,4]**
7351 W Oakland Park Blvd Ste 105
Lauderhill, FL 33319
(954) 908-9552
Indian, Spanish

**1080720**
**Kalirao, Paramjit S MD 1,2**
5441 North Unversity Dr Ste 101
Coral Springs, FL 33067
(954) 463-0112
Hindi

**1061546**
**Leventhal, Beth MD 1,2,4**
1150 N 35th Ave Ste 465
Hollywood, FL 33021
(954) 986-9008
Spanish

**1061546**
**Leventhal, Beth MD 1,2,4**
603 N Flamingo Rd Ste 265
Pembroke Pines, FL 33028
(954) 437-2101
Spanish

**1171151**
**Leventhal, Beth MD**
2951 NW 49 Ave Ste 101
Lauderdale Lakes, FL 33313
(954) 739-2511
Sign Language, Spanish

**1171151**
**Leventhal, Beth MD**
7501 Wiles Rd Ste 104
Coral Springs, FL 33067
(954) 739-2511
Sign Language, Spanish

**1000619**
**Martin, Edouard MD[1]**
2951 NW 49th Ave Ste 101
Ft Lauderdale, FL 33313
(954) 739-2511
French, Sign Language

**1000619**
**Martin, Edouard MD[1]**
7501 Wiles Rd Ste 104
Coral Springs, FL 33067
(954) 739-2511
French, Sign Language

**1152611**
**Mustafa, Muhammad R MD[1,2]**
407 SE 9th St Ste 103
Ft Lauderdale, FL 33316
(954) 463-0112

**1079584**
**Pla, Alejandro MD[1,4]**
1821 NW 123rd Ave
Pembroke Pines, FL 33026
(754) 263-2306
Spanish

**1012143**
**Quintero, Jesus Fernando MD[1,*,4]**
2161 E Commercial Blvd Second Floor
Ft Lauderdale, FL 33308
(954) 491-5187
Spanish

**1012143**
**Quintero, Jesus Fernando MD[1,*,4]**
220 SW Natura Ave
Deerfield Beach, FL 33441
(954) 491-5187
Spanish

*Specialists are common to all plans. Los especialistas son comunes a todos los planes.*

**** not accepting new members***
***1 provider also accepts Medicaid***
***2 e-prescribing capabilities***
***3 preferred cost-share provider***
***4 part time at this location***

**** no aceptan nuevos afiliados***
***1 proveedor también acepta Medicaid***
***2 capacidades para recetas eléctronicas***
***3 proveedor con costo compartido preferido***
***4 medio tiempo en este centro***

**1012143**
**Quintero, Jesus Fernando MD[1,*,4]**
7421 North University Dr Ste 212
Ft Lauderdale, FL 33321
(954) 491-5187
Spanish

**1066802**
**Rodriguez, Joanna M MD[1,4]**
1150 N 35th Ave Ste 465
Hollywood, FL 33021
(954) 986-9008
Spanish

**1066802**
**Rodriguez, Joanna M MD[1,4]**
603 N Flamingo Rd Ste 265
Pembroke Pines, FL 33028
(954) 986-9008
Spanish

**1058201**
**Rosario, Reinaldo MD 1,4**
407 SE 9th St Ste 103
Ft Lauderdale, FL 33316
(954) 463-0112
Spanish

**1058201**
**Rosario, Reinaldo MD 1,4**
4534 N Federal Highway
Ft Lauderdale, FL 33308
(954) 493-9774
Spanish

**1058201**
**Rosario, Reinaldo MD 1,4**
700 E Atlantic Blvd Ste 101
Pompano Beach, FL 33060
(954) 784-6161
Spanish

**1004317**
**Smoller, Scott D MD[1]**
260 SW 84th Ave Ste B
Plantation, FL 33324
(954) 452-5188

**1100935**
**Torres-Lopez, Elio A MD[1,2]**
1 SW 129th Ave Ste 105
Pembroke Pines, FL 33027
(954) 228-8180
Spanish

**1046355**
**Tourgeman, Kenneth J MD**
2951 NW 49th Ave Ste 301
Lauderdale Lakes, FL 33313
(954) 739-2221
Creole, Spanish

**1104242**
**Tran, Nancy MD[1,2,4]**
1150 North 35th Ave Ste 465
Hollywood, FL 33021
(954) 986-9008
French, Spanish, Vietnamese

**1104242**
**Tran, Nancy MD[1,2,4]**
603 North Flamingo Rd Ste 265
Pembroke Pines, FL 33028
(954) 437-2101
French, Spanish, Vietnamese

**1000546**
**Valle, Gabriel A MD 1,2,4**
2001 NE 48th Court Ste 4
Ft Lauderdale, FL 33308
(954) 771-3929
Sign Language

**1000546**
**Valle, Gabriel A MD 1,2,4**
300 NW 70th Ave Ste 302
Plantation, FL 33317
(954) 771-3929
Sign Language



*Specialists are common to all plans. Los especialistas son comunes a todos los planes.*

**** not accepting new members***
***1 provider also accepts Medicaid***
***2 e-prescribing capabilities***
***3 preferred cost-share provider***
***4 part time at this location***

**** no aceptan nuevos afiliados***
***1 proveedor también acepta Medicaid***
***2 capacidades para recetas eléctronicas***
***3 proveedor con costo compartido preferido***
***4 medio tiempo en este centro***

**1106064**
**Waheed, Ahmed A MD 1,2,4**
2001 NE 48th Court Ste 4
Ft Lauderdale, FL 33308
(954) 771-3929
Sign Language

**1106064**
**Waheed, Ahmed A MD 1,2,4**
300 NW 70th Ave Ste 302
Plantation, FL 33317
(954) 771-3929
Sign Language

**1081451**
**Yablon, Zachary L MD 1,4**
407 SE 9th St Ste 103
Ft Lauderdale, FL 33316
(954) 463-0112

**1081451**
**Yablon, Zachary L MD 1,4**
4534 N Federal Hwy
Ft Lauderdale, FL 33308
(954) 493-9774

**1081451**
**Yablon, Zachary L MD 1,4**
700 E Atlantic Blvd Ste 101
Pompano Beach, FL 33060
(954) 784-6161

## Neurological Surgery Physician

**1221324**
**Ahye, Nicholas MD**
2964 N State Rd 7 Ste 110
Marate, FL 33063
(954) 475-9244
Sign Language

**1221324**
**Ahye, Nicholas MD**
2964 N State Rd 7 Ste 205
Marate, FL 33063
(954) 475-9244
Sign Language

**1221324**
**Ahye, Nicholas MD**
7225 N University Dr Ste 102
Tamarac, FL 33321
(954) 475-9244
Sign Language

**1221324**
**Ahye, Nicholas MD**
7630 SW 34th Manor Ste 315
Davie, FL 33328
(954) 475-9244
Sign Language

**1221324**
**Ahye, Nicholas MD**
8251 W Broward Blvd Ste 300
Plantation, FL 33324
(954) 475-9244
Sign Language

**1005036**
**Coats, John A MD[1]**
1821 NE 25th St Ste 101
Lighthouse Point, FL 33064
(954) 771-4251

**1003496**
**Gervin, Stephen Z MD 1,*,4**
2221 North University Dr Ste C
Pembroke Pines, FL 33024
(954) 961-3365

**1126053**
**Jourabchi, Ali Ghods MD[1,2]**
1801 W Sample Rd Ste 101
Deerfield Bch, FL 33064
(954) 888-3800
Sign Language

**1241784**
**Lieber, Bryan MD[1,2]**
7630 SW 34th Manor Ste 300
Davie, FL 33328
(954) 475-6850
Hebrew

**1241784**
**Lieber, Bryan MD[1,2]**
8251 W Broward Blvd Ste 300
Plantation, FL 33324
(954) 475-9244
Hebrew

**1161988**
**Maliner, Lloyd MD[1,2]**
301 NW 84th Ave
Plantation, FL 33324
(954) 862-7099

*Specialists are common to all plans. Los especialistas son comunes a todos los planes.*

**** not accepting new members***
***1 provider also accepts Medicaid***
***2 e-prescribing capabilities***
***3 preferred cost-share provider***
***4 part time at this location***

**** no aceptan nuevos afiliados***
***1 proveedor también acepta Medicaid***
***2 capacidades para recetas eléctronicas***
***3 proveedor con costo compartido preferido***
***4 medio tiempo en este centro***

**1005035**
**Moore, Matthew R MD 1,2**
3313 W Hillsboro Blvd Ste 100
Deerfield Beach, FL 33442
(561) 955-4600
Sign Language

**1005035**
**Moore, Matthew R MD 1,2**
3313 W Hillsboro Blvd Ste 160
Deerfield Beach, FL 33442
(561) 955-4600
Sign Language

**1179745**
**Mouw, Graham MD[1,2]**
4109 N Federal Highway
Ft Lauderdale, FL 33308
(305) 830-0730

**1137049**
**Okun, Jessica DO[1,2]**
2307 West Broward Blvd Ste 200
Ft Lauderdale, FL 33312
(954) 653-3722
Sign Language

**1137049**
**Okun, Jessica DO[1,2]**
3540 North Pine Island Rd
Sunrise, FL 33351
(954) 321-1776
Sign Language

**1039799**
**Pasarin, Guillermo MD 1,2**
8251 W Broward Blvd Ste 300
Plantation, FL 33324
(954) 475-9244
Sign Language, Spanish

**1104872**
**Ritter, Yoav DO[1,2]**
7225 N University Dr Ste 102
Tamarac, FL 33321
(954) 475-9244
Sign Language

**1104872**
**Ritter, Yoav DO[1,2]**
7630 SW 34th Manor Ste 300
Davie, FL 33328
(954) 475-6850
Sign Language

**1104872**
**Ritter, Yoav DO[1,2]**
7630 SW 34th Manor Ste 325
Davie, FL 33328
(954) 475-6850
Sign Language

**1104872**
**Ritter, Yoav DO[1,2]**
8251 West Broward Blvd Ste 300
Plantation, FL 33324
(954) 475-9244
Sign Language

**1123398**
**Romero, Luis MD[1,2]**
1821 NE 25th St Ste 101
Lighthouse Point, FL 33064
(954) 771-4251
Spanish

**1209953**
**Vanni, Steven DO[1,2]**
2964 N State Rd 7 Ste 205
Margate, FL 33063
(954) 475-9244
Sign Language

**1209953**
**Vanni, Steven DO[1,2]**
7630 SW 34th Manor Ste 300
Davie, FL 33328
(954) 475-6850
Sign Language

**1209953**
**Vanni, Steven DO[1,2]**
7630 SW 34th Manor Ste 325
Davie, FL 33328
(954) 475-6850
Sign Language

**1209953**
**Vanni, Steven DO[1,2]**
8251 W Broward Blvd Ste 300
Plantation, FL 33324
(954) 475-9244
Sign Language



*Specialists are common to all plans. Los especialistas son comunes a todos los planes.*

**** not accepting new members***
***1 provider also accepts Medicaid***
***2 e-prescribing capabilities***
***3 preferred cost-share provider***
***4 part time at this location***

**** no aceptan nuevos afiliados***
***1 proveedor también acepta Medicaid***
***2 capacidades para recetas eléctronicas***
***3 proveedor con costo compartido preferido***
***4 medio tiempo en este centro***

## Neurology Physician

**1184946**
**Abukhalil, Fawzi D MD 1,2**
5441 N University Dr Ste 101
Coral Springs, FL 33067
(954) 803-9002
Arabic, Sign Language

**1109260**
**Agner, Celso MD[1]**
1625 SE 3rd Ave Ste 623
Ft Lauderdale, FL 33316
(954) 320-3322
French, German, Portuguese, Spanish

**1077760**
**Alameda, Gustavo J MD[1,2]**
4725 N Federal Highway Ste 504
Ft Lauderdale, FL 33308
(954) 414-9750
Sign Language

**1057052**
**Azaret, Carlos R MD[1,2]**
4725 N Federal Highway
Ft Lauderdale, FL 33308
(954) 414-9750
Sign Language

**1113223**
**Batayneh, Hassan MD 1,2,4**
3540 N Pine Island Rd
Sunrise, FL 33351
(954) 321-1776
Sign Language

**1147511**
**Cain, John MD[1,2]**
1601 South Andrews Ave 3rd Floor
Ft Lauderdale, FL 33316
(954) 763-6655

**1037199**
**Calagua Solis, Lita R MD[1,4]**
10650 W State Rd 84 Ste 211
Davie, FL 33324
(954) 476-8126
Spanish

**1037199**
**Calagua Solis, Lita R MD[1,4]**
2300 N Commerce Pkwy Ste 319
Weston, FL 33326
(954) 476-8126
Spanish

**1095582**
**Carrasquillo, Jennifer M MD[1,2]**
4725 N Federal Highway
Ft Lauderdale, FL 33308
(954) 414-9750
Sign Language

**1005408**
**Chamely, Abraham A MD[1,2]**
4725 N Federal Highway
Ft Lauderdale, FL 33308
(954) 414-9750
Sign Language

**1165335**
**Cueva, Wilson MD[1,2]**
3540 N Pine Island Rd
Sunrise, FL 33351
(954) 321-1776
Sign Language

**1165335**
**Cueva, Wilson MD[1,2]**
4900 W Oakland Park Blvd Ste 101
Lauderdale Lakes, FL 33313
(954) 472-1322
Sign Language

**1043164**
**Cutie, Eduardo MD[1,2]**
3540 N Pine Island Rd
Sunrise, FL 33351
(954) 321-1776
Sign Language

**1183465**
**Diaz-Pimentel, Jose MD[1,2]**
5441 N University Dr Ste 101
Coral Springs, FL 33067
(954) 803-9002
Sign Language, Spanish

**1000113**
**Ginsberg, Paul MD 1,2,4**
7369 Sheridan St Ste 101
Hollywood, FL 33024
(954) 981-3850
Sign Language

*Specialists are common to all plans. Los especialistas son comunes a todos los planes.*

**** not accepting new members***
***1 provider also accepts Medicaid***
***2 e-prescribing capabilities***
***3 preferred cost-share provider***
***4 part time at this location***

**** no aceptan nuevos afiliados***
***1 proveedor también acepta Medicaid***
***2 capacidades para recetas eléctronicas***
***3 proveedor con costo compartido preferido***
***4 medio tiempo en este centro***

**1004935**
**Goldberg, Gerald S MD 2**
5441 North University Dr Ste 101
Coral Springs, FL 33067
(954) 803-9002

**1004935**
**Goldberg, Gerald S MD 2**
8395 West Oakland Park Blvd Ste E-F
Sunrise, FL 33351
(954) 803-9002

**1000633**
**Hammond, Thomas C MD[1,2]**
3313 West Hillsboro Blvd Ste 202
Deerfield Beach, FL 33442
(561) 955-4600
Sign Language

**1000122**
**Hoche, Jubran A MD[1]**
3800 Johnson St Ste E
Hollywood, FL 33021
(954) 983-5631

**1133161**
**Ionita, Catalina MD[1,2]**
4725 N Federal Highway
Ft Lauderdale, FL 33308
(954) 414-9750
French, Sign Language

**1014144**
**Ismail, Muhammad I MD[1,2]**
10000 West Sample Rd Ste A
Coral Springs, FL 33065
(954) 601-6321

**1014144**
**Ismail, Muhammad I MD[1,2,4]**
7707 N University Dr Ste 204
Tamarac, FL 33321
(954) 601-6321

**1147374**
**Ismail, Muhammad I MD[1,2,4]**
201 East Sample Rd Ste 1st Floor
Deerfield Beach, FL 33064
(954) 786-7392

**1223433**
**Ismail, Saiqa MD[1,2]**
10000 W Sample Rd Ste A
Coral Springs, FL 33065
(754) 812-1000

**1223433**
**Ismail, Saiqa MD[1,2]**
7707 N University Dr Ste 204
Tamarac, FL 33321
(954) 601-6321

**1084575**
**Kalirao, Sonia K MD[1,2]**
5441 N University Dr Ste 101
Coral Springs, FL 33067
(954) 803-9002
Hindi, Sign Language

**1000476**
**Kidwai, Shahab U MD[1]**
2000 N Federal Hwy Ste 203
Pompano Beach, FL 33062
(954) 783-0222
Urdu

**1000488**
**Kishner, Richard N MD 1,2**
4725 N Federal Highway
Ft Lauderdale, FL 33308
(954) 414-9750
Sign Language

**1005412**
**Lesser, Martin MD[1,2]**
4725 N Federal Highway
Ft Lauderdale, FL 33308
(954) 414-9750
Sign Language

**1037202**
**Liebman, Jill S DO[1,2,4]**
3540 N Pine Island Rd
Sunrise, FL 33351
(954) 321-1776
Sign Language

**1144391**
**Lima, Andrey MD[1,2]**
4725 N Federal Highway
Ft Lauderdale, FL 33308
(954) 414-9750
Portuguese, Sign Language

*Specialists are common to all plans. Los especialistas son comunes a todos los planes.*

**** not accepting new members***
***1 provider also accepts Medicaid***
***2 e-prescribing capabilities***
***3 preferred cost-share provider***
***4 part time at this location***

**** no aceptan nuevos afiliados***
***1 proveedor también acepta Medicaid***
***2 capacidades para recetas eléctronicas***
***3 proveedor con costo compartido preferido***
***4 medio tiempo en este centro***

**1044863**
**Locatelli, Eduardo R MD[1,2]**
4725 N Federal Highway
Ft Lauderdale, FL 33308
(954) 414-9750
Sign Language, Spanish

**S803301**
**Maldonado-Medina, Anabelle MD[1,2]**
10081 Pines Blvd Ste D
Pembroke Pines, FL 33024
(954) 435-8859

**1000174**
**Maniar, Mayur MD[2]**
5441 North University Dr Ste 101
Coral Springs, FL 33067
(954) 803-9002

**1000174**
**Maniar, Mayur MD[2]**
8395 West Oakland Park Blvd Ste E-F
Sunrise, FL 33351
(954) 803-9002

**1220083**
**Moussaoui, Asma MD[2]**
5441 North University Dr Ste 101
Coral Springs, FL 33067
(954) 803-9002
Sign Language

**1220083**
**Moussaoui, Asma MD[2]**
7421 North University Dr Ste 212
Tamarac, FL 33321
(954) 803-9002
Sign Language

**1085907**
**Mueller, Nils H MD 1,2,4**
3540 N Pine Island Rd
Sunrise, FL 33351
(561) 499-7551

**1219995**
**Nagar, Menachem MD 1,2**
5441 N University Dr Ste 101
Coral Springs, FL 33067
(954) 803-9002

**1241359**
**Pawar, Swaroop MD 1,2**
5441 North University Dr Ste 101
Coral Springs, FL 33067
(954) 803-9002

**1241359**
**Pawar, Swaroop MD 1,2**
8395 West Oakland Park Blvd Ste E-F
Sunrise, FL 33351
(954) 803-9002

**1058475**
**Robbins, David A MD**
601 N Flamingo Rd Ste 101A
Pembroke Pines, FL 33028
(954) 441-9550
Spanish

**1043446**
**Sanchez, Juan C MD[1]**
7707 N University Dr Ste 101
Tamarac, FL 33321
(954) 840-2233
Spanish

**1000241**
**Seliger, Islon MD[1,2]**
7369 Sheridan St Ste 101
Hollywood, FL 33024
(954) 981-3850
Sign Language

**1219880**
**Shydohub, Anthony MD[1,2]**
5441 N University Dr Ste 101
Coral Springs, FL 33067
(954) 803-9002
Sign Language, Spanish

**1219880**
**Shydohub, Anthony MD[1,2]**
7421 North University Dr Ste 212
Tamarac, FL 33321
(954) 803-9002
Sign Language, Spanish

**1019811**
**Singer, Richard MD[2]**
5441 N University Dr Ste 101
Coral Springs, FL 33067
(954) 803-9002

*Specialists are common to all plans. Los especialistas son comunes a todos los planes.*

**** not accepting new members***
***1 provider also accepts Medicaid***
***2 e-prescribing capabilities***
***3 preferred cost-share provider***
***4 part time at this location***

**** no aceptan nuevos afiliados***
***1 proveedor también acepta Medicaid***
***2 capacidades para recetas eléctronicas***
***3 proveedor con costo compartido preferido***
***4 medio tiempo en este centro***

**1019811**
**Singer, Richard MD[2]**
8395 W Oakland Park Bouelvard Ste E-F
Sunrise, FL 33351
(954) 803-9002

**1000490**
**Swerdloff, Marc A MD 1,2**
3313 West Hillsboro Blvd Ste 100
Deerfield Beach, FL 33442
(561) 955-4600
Sign Language

**1000490**
**Swerdloff, Marc A MD 1,2**
3313 West Hillsboro Blvd Ste 202
Deerfield Beach, FL 33442
(561) 955-4600
Sign Language

**1095816**
**Tomac, Andreas MD 1,2**
4725 N Federal Highway Multi-Specialty Office
Ft Lauderdale, FL 33308
(954) 414-9750

**1095816**
**Tomac, Andreas MD 1,2**
5601 N Dixie Highway Ste 209
Ft Lauderdale, FL 33334
(954) 229-7962

**1228999**
**Trinidad, Meliana MD 1,2**
5441 N University Dr Ste 101
Coral Springs, FL 33067
(954) 803-9002

**1228999**
**Trinidad, Meliana MD 1,2**
8395 W Oakland Pk Blvd Ste E
Sunrise, FL 33351
(954) 803-9002

**1115525**
**Valdes, Carolina G MD 1,2**
4725 N Federal Highway
Ft Lauderdale, FL 33308
(954) 414-9750
Sign Language

**1141419**
**Velez-Aldahondo, Victor A MD[1,2]**
4725 N Federal Highway
Ft Lauderdale, FL 33308
(954) 414-9750
Sign Language

## Nurse Practitioner

**1199733**
**Carmona, Diana APRN**
2029 N University Dr
Coral Springs, FL 33071
(954) 362-8677

## Nutritionist

**1023193**
**Beseler, Lucille ND[1]**
5350 W Hillsboro Blvd Ste 105
Coconut Creek, FL 33073
(954) 360-7883

**1095083**
**Mabru, Catherine M RD**
3350 SW 148 Aves Ste 110
Miramar, FL 33027
(954) 963-0550
Creole, French, Spanish

**1095083**
**Mabru, Catherine M RD[4]**
3350 SW 148th Ave Ste 110
Miramar, FL 33027
(954) 963-0550
Creole, French, Spanish

## Obstetrics & Gynecology Physician (Specialist)

**1095963**
**Amisial, Edy MD[1,2,4]**
17874 NW 2nd St
Pembroke Pines, FL 33029
(954) 509-6500
Creole, French, Spanish



*Specialists are common to all plans. Los especialistas son comunes a todos los planes.*

**** not accepting new members***
***1 provider also accepts Medicaid***
***2 e-prescribing capabilities***
***3 preferred cost-share provider***
***4 part time at this location***

**** no aceptan nuevos afiliados***
***1 proveedor también acepta Medicaid***
***2 capacidades para recetas eléctronicas***
***3 proveedor con costo compartido preferido***
***4 medio tiempo en este centro***

**1139511**
**Anghel, Laviniu I MD 1,2**
1601 Town Center Cr Ste A
Weston, FL 33326
(954) 507-4494

**1139511**
**Anghel, Laviniu I MD 1,2**
1951 SW 172nd Ave Ste 212
Miramar, FL 33029
(954) 507-4494

**1189587**
**Avondstondt, Andrea MD[1,2]**
5300 W Hillsboro Blvd Ste 207
Coconut Creek, FL 33073
(954) 570-7644

**1206034**
**Behn Ojeda, Claudia Del Mar MD[1,2]**
8110 Royal Palm Blvd Ste 108
Coral Springs, FL 33065
(954) 341-8288
Sign Language

**1112217**
**Benjamin, Dwight Evon MD[1,2]**
12600 Pembroke Rd Ste 202
Miramar, FL 33027
(954) 435-4700
Sign Language

**1242849**
**Berger, Alexandra DO 1,2**
8110 Royal Palm Blvd Ste 108
Coral Springs, FL 33065
(954) 341-8288

**1205743**
**Bernard, Kimberly MD 1,2**
8880 Royal Palm Blvd Ste 100
Coral Springs, FL 33065
(954) 753-2411

**1154327**
**Black, Jonathan MD[1,2]**
1150 North 35th Ave Ste 400
Hollywood, FL 33021
(954) 602-9723

**1154327**
**Black, Jonathan MD[1,2]**
12741 Miramar Pkwy Ste 302
Miramar, FL 33027
(954) 602-3723

**1143033**
**Bourget, France MD[2]**
2800 East Commercial Blvd Ste 102
Ft Lauderdale, FL 33308
(954) 491-5150
French, Spanish

**1069641**
**Bratter, Jonathan D DO 1,2**
1951 SW 172 Ave
Miramar, FL 33029
(954) 538-1011

**1170517**
**Brebnor, Angelle MD 1,2**
1000 NE 56th St
Oakland Park, FL 33334
(954) 229-8660
Sign Language

**1174862**
**Bridgewater, Richard L MD[1,2]**
1951 SW 172 Ave Ste 201
Miramar, FL 33029
(954) 671-0111

**1163388**
**Bunni, Hala MD[1,2]**
8110 Royal Palm Blvd Ste 108
Coral Springs, FL 33065
(954) 341-8288
Sign Language

**1169306**
**Bunting, Samantha DO 1,2**
7630 SW 34th Manor Ste 335
Davie, FL 33328
(954) 476-1050
Sign Language

**1169306**
**Bunting, Samantha DO 1,2**
8251 W Broward Blvd Ste 300
Plantation, FL 33324
(954) 476-1050
Sign Language

*Specialists are common to all plans. Los especialistas son comunes a todos los planes.*

**** not accepting new members***
***1 provider also accepts Medicaid***
***2 e-prescribing capabilities***
***3 preferred cost-share provider***
***4 part time at this location***

**** no aceptan nuevos afiliados***
***1 proveedor también acepta Medicaid***
***2 capacidades para recetas eléctronicas***
***3 proveedor con costo compartido preferido***
***4 medio tiempo en este centro***

**1117063**
**Burrows, Jamie P DO[4]**
8110 Royal Palm Blvd Ste 108
Coral Springs, FL 33065
(954) 341-8288

**1144238**
**Chen, Kir-Wei MD[1,2]**
5350 West Hillsboro Blvd Ste 102
Coconut Creek, FL 33073
(954) 725-7660

**1020333**
**Chen, Yat-Min MD[1]**
5350 West Hillsboro Blvd
Coconut Creek, FL 33073
(954) 725-7660

**1000690**
**Chidiac, Adib A MD[1,2]**
601 East Sample Rd Ste 103
Deerfield Beach, FL 33064
(954) 812-0043
Arabic, French

**1026149**
**Cohen, Jay MD[1,2]**
7630 SW 34th Manor Ste 335
Davie, FL 33328
(954) 476-1050
Sign Language

**1189590**
**Cooper, Julia MD[1,2]**
1601 Town Center Cr Ste A
Weston, FL 33326
(954) 507-4494

**1189590**
**Cooper, Julia MD[1,2]**
1951 SW 172nd Ave Ste 122
Miramar, FL 33029
(954) 507-4494

**1004257**
**Edouard, Georges MD[1]**
4330 W Broward Blvd Ste C
Plantation, FL 33317
(954) 587-0351

**1214322**
**Elkin, Aaron MD[1]**
1309 N Federal Highway
Hollywood, FL 33020
(954) 458-0909

**1214390**
**Epstein, Herman M MD**
4850 W Oakland Park Blvd Ste 118
Lauderdale Lakes, FL 33313
(954) 485-1511

**1003397**
**Ferrara, Hugo M MD 1,4**
1951 SW 172nd Ave Ste 200
Miramar, FL 33029
(305) 512-4858
Spanish

**1212234**
**Ferrara, Hugo M MD[1]**
1951 SW 172nd Ave Ste 200
Miramar, FL 33029
(305) 512-4858
Spanish

**1212160**
**Firestone, Mark MD[1,2]**
3042 North Federal Highway Ste 100
Ft Lauderdale, FL 33306
(954) 776-4877

**1048753**
**Freedland, Beth DO[1]**
8110 Royal Palm Blvd Ste 108
Coral Springs, FL 33065
(954) 341-8288

**1109030**
**Germain-George, Lysbeth L DO[1,2]**
1 Southwest 129th Ave Ste 205
Pembroke Pines, FL 33027
(954) 400-1490

**1170530**
**Gomez, Daniel MD[1,2]**
8110 Royal Palm Blvd Ste 108
Coral Springs, FL 33065
(954) 341-8288
Sign Language

**1212358**
**Grabois, B Mitchell MD 2**
1309 North Federal Highway
Hollywood, FL 33020
(954) 458-0909



*Specialists are common to all plans. Los especialistas son comunes a todos los planes.*

**** not accepting new members***
***1 provider also accepts Medicaid***
***2 e-prescribing capabilities***
***3 preferred cost-share provider***
***4 part time at this location***

**** no aceptan nuevos afiliados***
***1 proveedor también acepta Medicaid***
***2 capacidades para recetas eléctronicas***
***3 proveedor con costo compartido preferido***
***4 medio tiempo en este centro***

**1212358**
**Grabois, B Mitchell MD 2**
3042 North Federal Highway Ste 100
Ft Lauderdale, FL 33306
(954) 776-4877

**1122551**
**Granada Solis, Catalina MD[1,2]**
1601 Town Center Cr Ste A
Weston, FL 33326
(954) 507-4494
Sign Language, Spanish

**1122551**
**Granada Solis, Catalina MD[1,2]**
1951 SW 172nd Ave Ste 122
Miramar, FL 33029
(954) 507-4494
Sign Language, Spanish

**1209943**
**Janvier, Kimberly MD 1,2**
7630 SW 34th Manor Ste 335
Davie, FL 33328
(954) 476-1050
Sign Language

**1187244**
**Kandinov, Lev D MD[2]**
800 SE 4th Ave Ste 502
Hallandale, FL 33009
(305) 931-8844
Hebrew, Russian, Spanish

**1002908**
**Klein, Robert MD[1]**
10067 Pines Blvd Ste B
Pembroke Pines, FL 33024
(954) 430-7777
Afrika, Hebrew, Hungarian, Spanish

**1241826**
**Koshy, Sonia M DO[1,2]**
1150 North 35th Ave Ste 400
Hollywood, FL 33021
(954) 602-9723
Spanish

**1241826**
**Koshy, Sonia M DO[1,2]**
12741 Miramar Pkwy Ste 302
Miramar, FL 33027
(954) 602-9723
Spanish

**1241826**
**Koshy, Sonia M DO[1,2]**
600 South Pine Island Rd
Plantation, FL 33324
(954) 602-9723
Spanish

**1000739**
**Krinsky, Andrew H MD 1,2,***
7401 N University Dr Ste 101
Tamarac, FL 33321
(954) 722-2002

**1214255**
**Kushlak, Melissa DO[2]**
2466 East Commercial Blvd Ste 101
Ft Lauderdale, FL 33308
(954) 776-4877

**1242593**
**Lee, Bruce MD[2]**
1150 North 35th Ave Ste 400
Hollywood, FL 33021
(954) 602-9723

**1242593**
**Lee, Bruce MD[2]**
12741 Miramar Pkwy Ste 302 & 306
Miramar, FL 33027
(954) 602-9723

**1212284**
**Lizarraga, Liza I MD[1,2]**
1008 W Hallandale Bch Blvd
Hallandale, FL 33009
(954) 456-5680

**1212284**
**Lizarraga, Liza I MD[1,2]**
2466 E Commercial Blvd Ste 101
Ft Lauderdale, FL 33308
(954) 776-4877

**1212284**
**Lizarraga, Liza I MD[1,2]**
3042 North Federal Highway Ste 100
Ft Lauderdale, FL 33306
(954) 776-4877

*Specialists are common to all plans. Los especialistas son comunes a todos los planes.*

**** not accepting new members***
***1 provider also accepts Medicaid***
***2 e-prescribing capabilities***
***3 preferred cost-share provider***
***4 part time at this location***

**** no aceptan nuevos afiliados***
***1 proveedor también acepta Medicaid***
***2 capacidades para recetas eléctronicas***
***3 proveedor con costo compartido preferido***
***4 medio tiempo en este centro***

**1105173**
**Lopez Linnikov, Dimitri P MD[1,2]**
601 North Flamingo Rd Ste 305
Pembroke Pines, FL 33028
(239) 738-1455
Russian, Spanish

**1156922**
**Malik, Rahil MD[1,2,*]**
1200 N University Dr Ste 1
Plantation, FL 33322
(954) 791-3090

**1239834**
**Mastrodomenico, Pedro MD[2]**
3042 N Federal Highway Ste 100
Ft Lauderdale, FL 33306
(954) 776-4877

**1239834**
**Mastrodomenico, Pedro MD[2]**
700 W Hallandale Beach Blvd
Hallandale Beach, FL 33009
(954) 456-5680

**1018586**
**Nguyen, Hoa MD[1,2]**
4651 Sheridan St
Hollywood, FL 33021
(954) 986-6667
Spanish, Vietnamese

**1153083**
**Novac, Stefan MD[1,2,4]**
2300 N Commerce Pkwy Ste 113
Weston, FL 33326
(754) 201-3700

**1153083**
**Novac, Stefan MD[1,2,4]**
601 N Flamingo Rd Ste 406
Pembroke Pines, FL 33028
(754) 201-3700

**1211520**
**Osman, Khadra M MD ***
1625 SE 3rd Ave Ste 400
Ft Lauderdale, FL 33316
(954) 832-0055
Multilingual

**1004940**
**Patterson, Alan B MD 1,4**
7451 Wiles Rd Ste 205
Coral Springs, FL 33067
(954) 755-9311

**1212014**
**Patterson, Alan B MD[1]**
7451 Wiles Rd Ste 205
Coral Springs, FL 33067
(954) 755-9311

**1222533**
**Pryor, Kortnie MD[1,2]**
8110 Royal Palm Blvd Ste 108
Coral Springs, FL 33065
(954) 341-8288
Sign Language

**1059595**
**Puckett, Tim K MD[1]**
8110 Royal Palm Blvd Ste 108
Coral Springs, FL 33065
(954) 341-8288

**1212299**
**Quintero, Christian L MD[1,2]**
450 North Park Rd Ste 202
Hollywood, FL 33021
(954) 983-2100

**1141893**
**Rahi, Arash MD[1,2]**
5300 W Hillsboro Blvd Ste 207
Coconut Creek, FL 33073
(954) 570-7344
Sign Language

**1120290**
**Ritch, Jessica M MD[1,2]**
4340 Sheridan St Ste 201
Hollywood, FL 33021
(954) 989-9998

**1226307**
**Safvati, Niloufar MD 1,2**
3042 N Federal Highway
Ft Lauderdale, FL 33306
(954) 776-4877

**1226307**
**Safvati, Niloufar MD 1,2**
700 W Hallandale Beach Blvd
Hallanadale Beach, FL 33009
(954) 456-5680



*Specialists are common to all plans. Los especialistas son comunes a todos los planes.*

**** not accepting new members***
***1 provider also accepts Medicaid***
***2 e-prescribing capabilities***
***3 preferred cost-share provider***
***4 part time at this location***

**** no aceptan nuevos afiliados***
***1 proveedor también acepta Medicaid***
***2 capacidades para recetas eléctronicas***
***3 proveedor con costo compartido preferido***
***4 medio tiempo en este centro***

**1212272**
**Salamat, Sharon M MD 1**
1951 SW 172nd Ave Ste 309
Miramar, FL 33029
(954) 447-2704

**1177632**
**Salas, Neil MD[1,2]**
7630 SW 34th Manor Ste 335
Davie, FL 33328
(954) 476-1050
Sign Language, Spanish

**1204567**
**Santiago, Luis Miguel MD[1,2]**
8880 Royal Palm Blvd Ste 100
Coral Springs, FL 33065
(954) 753-2411
Spanish

**1204567**
**Santiago, Luis Miguel MD[1,2]**
8884 Royal Palm Blvd
Coral Springs, FL 33065
(954) 753-2411
Spanish

**1230210**
**Sarroza, Joanna DO[1,2]**
3042 North Federal Highway Ste 100
Ft Lauderdale, FL 33306
(954) 776-4877
Sign Language

**1230210**
**Sarroza, Joanna DO[1,2]**
700 W Hallandale Beach Blvd
Hallandale Beach, FL 33009
(954) 456-5680
Sign Language

**1083055**
**Seylabi, Omid M MD 1,2**
12100 East Sample Rd Ste 201
Lighthouse Point, FL 33064
(954) 781-0180
Sign Language

**1228726**
**Siemon III, John MD[2]**
1150 N 35th Ave Ste 400
Hollywood, FL 33021
(954) 602-9723
Sign Language

**1228726**
**Siemon III, John MD[2]**
12741 Miramar Pkwy Ste 302
Miramar, FL 33027
(954) 602-9723
Sign Language

**1187192**
**Sowby, Taralyn MD[1,2]**
1150 N 35th Ave Ste 400
Hollywood, FL 33021
(954) 602-9723

**1187192**
**Sowby, Taralyn MD[1,2]**
12741 Miramar Pkwy Ste 302
Miramar, FL 33027
(954) 602-9723

**1212326**
**Sweta, Mehta DO[2]**
2466 E Commercial Blvd Ste 101
Ft Lauderdale, FL 33308
(954) 776-4877

**1212074**
**Tallman, Crystal DO[1,2]**
2466 E Commercial Blvd Ste 1010
Ft Lauderdale, FL 33308
(954) 776-4877
Hungarian

**1212074**
**Tallman, Crystal DO[1,2]**
700 W Hallandale Bch Blvd
Hallanadale Beach, FL 33009
(954) 456-5680
Hungarian

**1213926**
**Tamayo, Ana M MD**
3157 N University Dr
Pembroke Pines, FL 33024
(954) 436-1300
Spanish

**1165034**
**Terrazas, Joseluis MD 1,2**
8110 Royal Palm Blvd Ste 108
Coral Springs, FL 33065
(954) 341-8288
Sign Language, Spanish

*Specialists are common to all plans. Los especialistas son comunes a todos los planes.*

**** not accepting new members***
***1 provider also accepts Medicaid***
***2 e-prescribing capabilities***
***3 preferred cost-share provider***
***4 part time at this location***

**** no aceptan nuevos afiliados***
***1 proveedor también acepta Medicaid***
***2 capacidades para recetas eléctronicas***
***3 proveedor con costo compartido preferido***
***4 medio tiempo en este centro***

**1000709**
**Tuttelman, Ronald MD 1**
1880 E Commercial Blvd Ste 4
Ft Lauderdale, FL 33308
(954) 776-4395
Spanish

**1206324**
**Wadhwa, Nitin DO[1,2]**
4855 W Hillsboro Blvd Ste B13
Coconut Creek, FL 33073
(954) 420-9182
Hindi, Punjab

**1170533**
**Walker, Tiffannie MD 1,2**
1000 NE 56th St
Ft Lauderdale, FL 33334
(954) 229-8660

**1170533**
**Walker, Tiffannie MD 1,2**
4701 N Federal Highway Building B
Ft Lauderdale, FL 33308
(954) 229-6000

**1000712**
**Zafran, Bruce MD[1,2]**
8110 Royal Palm Blvd Ste 108
Coral Springs, FL 33065
(954) 341-8288
Italian, Sign Language, Spanish

## Ophthalmology Physician

**1142902**
**Alhumaid, Sulaiman MD[1,2]**
1776 North Pine Island Rd Ste 214
Plantation, FL 33322
(954) 510-2252
Arabic

**1142902**
**Alhumaid, Sulaiman MD[1,2]**
2200 North Commerce Pkwy Ste 110
Weston, FL 33326
(954) 510-2252
Arabic

**1142902**
**Alhumaid, Sulaiman MD[1,2]**
601 North Flamingo Rd Ste 315
Pembroke Pines, FL 33028
(954) 452-9922
Arabic

**1167211**
**Aran, Alberto MD**
14201 W Sunrise Blvd Ste 101
Sunrise, FL 33323
(305) 442-2020

**1167211**
**Aran, Alberto MD**
14601 SW 29th St Ste 210
Hollywood, FL 33027
(305) 442-2020

**1167211**
**Aran, Alberto MD**
2540 NE 9th St
Ft Lauderdale, FL 33304
(305) 442-2020

**1167330**
**Aronowicz- Gallego, Joel MD**
14201 W Sunrise Blvd Ste 101
Sunrise, FL 33323
(305) 442-2020

**1167330**
**Aronowicz- Gallego, Joel MD**
14601 SW 29th St Ste 210
Miramar, FL 33027
(305) 442-2020

**1167330**
**Aronowicz- Gallego, Joel MD**
2540 NE 9th St
Ft Lauderdale, FL 33304
(305) 442-2020

**1167322**
**Arosemena, Analisa MD**
14201 W Sunrise Blvd Ste 101
Sunrise, FL 33323
(305) 442-2020
Spanish



*Specialists are common to all plans. Los especialistas son comunes a todos los planes.*

**** not accepting new members***
***1 provider also accepts Medicaid***
***2 e-prescribing capabilities***
***3 preferred cost-share provider***
***4 part time at this location***

**** no aceptan nuevos afiliados***
***1 proveedor también acepta Medicaid***
***2 capacidades para recetas eléctronicas***
***3 proveedor con costo compartido preferido***
***4 medio tiempo en este centro***

**1167322**
**Arosemena, Analisa MD**
14601 SW 29th St Ste 210
Miramar, FL 33027
(305) 442-2020
Spanish

**1167322**
**Arosemena, Analisa MD**
2540 NE 9th St
Ft Lauderdale, FL 33304
(305) 442-2020
Spanish

**1167880**
**Bach, Austin DO[1,2]**
142 West Hillsboro Blvd
Deerfield Beach, FL 33441
(954) 570-9293
Spanish

**1167880**
**Bach, Austin DO[1,2]**
4330 Sheridan St Ste 102B
Hollywood, FL 33021
(954) 287-2010
Spanish

**1167880**
**Bach, Austin DO[1,2]**
8124 Wiles Rd
Coral Springs, FL 33067
(954) 287-2101
Spanish

**1167320**
**Corndorf, Max I MD**
14201 W Sunrise Blvd Ste 101
Sunrise, FL 33323
(305) 442-2020

**1167320**
**Corndorf, Max I MD**
14601 SW 29th St Ste 210
Hollywood, FL 33027
(305) 442-2020

**1167320**
**Corndorf, Max I MD**
2200 N Commerce Pkwy Ste 110
Weston, FL 33326
(954) 510-2252

**1167320**
**Corndorf, Max I MD**
2466 E Commerical Bouelvard
Ft Lauderdale, FL 33308
(954) 492-1177

**1167320**
**Corndorf, Max I MD**
2540 NE 9th St
Ft Lauderdale, FL 33304
(305) 442-2020

**1167320**
**Corndorf, Max I MD**
2900 West Cypress Creek Rd Ste 1
Ft Lauderdale, FL 33309
(954) 977-0192

**1167320**
**Corndorf, Max I MD**
601 N Flamingo Rd Ste 315
Pembroke Pines, FL 33028
(954) 452-9922

**1171354**
**Diaz, Jose MD[1,2]**
14201 W Sunrise Blvd Ste 101
Sunrise, FL 33323
(305) 442-2020
Spanish

**1171354**
**Diaz, Jose MD[1,2]**
14601 SW 29th St Ste 210
Hollywood, FL 33027
(305) 442-2020
Spanish

**1171354**
**Diaz, Jose MD[1,2]**
2540 NE 9th St
Ft Lauderdale, FL 33304
(305) 442-2020
Spanish

**1167307**
**Fabrega, Marco MD**
14201 West Sunrise Blvd Ste 101
Sunrise, FL 33323
(305) 442-2020
Spanish

**1167307**
**Fabrega, Marco MD**
14601 SW 29th St Ste 210
Miramar, FL 33027
(305) 442-2020
Spanish

*Specialists are common to all plans. Los especialistas son comunes a todos los planes.*

**** not accepting new members***
***1 provider also accepts Medicaid***
***2 e-prescribing capabilities***
***3 preferred cost-share provider***
***4 part time at this location***

**** no aceptan nuevos afiliados***
***1 proveedor también acepta Medicaid***
***2 capacidades para recetas eléctronicas***
***3 proveedor con costo compartido preferido***
***4 medio tiempo en este centro***

**1167307**
**Fabrega, Marco MD**
2540 NE 9th St
Ft Lauderdale, FL 33304
(305) 442-2020
Spanish

**1050874**
**Gechter, Eric MD[1,2,4]**
2900 W Cypress Creek Rd Ste 1
Ft Lauderdale, FL 33309
(954) 977-0192

**1078171**
**Hernandez, Cindy MD 1,2**
2900 W Cypress Creek Rd Ste 1
Ft Lauderdale, FL 33309
(855) 765-6759
Spanish

**1169312**
**Jaffe, Emery MD[1,2]**
1776 N Pine Island Rd Ste 214
Plantation, FL 33322
(954) 510-2252

**1169312**
**Jaffe, Emery MD[1,2]**
2200 N Commerce Pkwy Ste 110
Weston, FL 33326
(954) 510-2252

**1169312**
**Jaffe, Emery MD[1,2]**
601 N Flamingo Rd Ste 315
Pembroke Pines, FL 33028
(954) 452-9922

**1039950**
**Jaffe, Gary MD[1,2]**
1776 N Pine Island Rd Ste 214
Plantation, FL 33322
(954) 510-2252

**1039950**
**Jaffe, Gary MD[1,2]**
2200 N Commerce Pkwy Ste 110
Weston, FL 33326
(954) 510-2252

**1039950**
**Jaffe, Gary MD[1,2]**
601 N Flamingo Rd Ste 315
Pembroke Pines, FL 33028
(954) 452-9922

**1100975**
**Joshi, Sunir MD[1,2]**
2900 W Cypress Creek Rd Ste 1
Ft Lauderdale, FL 33309
(954) 977-0192

**1092021**
**Kubal, Aarup MD[1,2]**
1776 N Pine Island Rd Ste 214
Plantation, FL 33322
(954) 510-2252

**1092021**
**Kubal, Aarup MD[1,2]**
2200 N Commerce Pkwy Ste 110
Weston, FL 33326
(954) 510-2252

**1092021**
**Kubal, Aarup MD[1,2]**
601 N Flamingo Rd Ste 315
Pembroke Pines, FL 33028
(954) 452-9922

**1076347**
**Kubal, Anup MD[1,2]**
1776 N Pine Island Rd Ste 214
Plantation, FL 33322
(855) 765-6759

**1076347**
**Kubal, Anup MD[1,2]**
2200 N Commerce Pkwy Ste 110
Weston, FL 33326
(954) 510-2292

**1076347**
**Kubal, Anup MD[1,2]**
601 N Flamingo Rd Ste 315
Pembroke Pines, FL 33028
(954) 452-9922

**1222983**
**Lamba, Neerav MD[1,2]**
14201 W Sunrise Blvd Ste 101
Sunrise, FL 33323
(305) 442-2020

**1222983**
**Lamba, Neerav MD[1,2]**
14601 SW 29th St Ste 210
Miramar, FL 33027
(305) 442-2020

**1222983**
**Lamba, Neerav MD[1,2]**
2540 NE 9th St
Ft Lauderdale, FL 33304
(305) 442-2020



*Specialists are common to all plans. Los especialistas son comunes a todos los planes.*

**** not accepting new members***
***1 provider also accepts Medicaid***
***2 e-prescribing capabilities***
***3 preferred cost-share provider***
***4 part time at this location***

**** no aceptan nuevos afiliados***
***1 proveedor también acepta Medicaid***
***2 capacidades para recetas eléctronicas***
***3 proveedor con costo compartido preferido***
***4 medio tiempo en este centro***

**1222983**
**Lamba, Neerav MD[1,2]**
2900 W Cypress Creek Rd Ste 1
Ft Lauderdale, FL 33309
(954) 977-0192

**1167214**
**Lane, Alan S MD**
14201 W Sunrise Blvd Ste 101
Sunrise, FL 33323
(305) 442-2020

**1167214**
**Lane, Alan S MD**
14601 SW 29th St Ste 210
Hollywood, FL 33027
(305) 442-2020

**1167214**
**Lane, Alan S MD**
2540 NE 9th St
Ft Lauderdale, FL 33304
(305) 442-2020

**1021756**
**Levin, Sheldon R MD 1,2**
1776 N Pine Island Rd Ste 214
Plantation, FL 33322
(354) 510-2252

**1021756**
**Levin, Sheldon R MD 1,2**
2200 N Commerce Pkwy Ste 110
Weston, FL 33326
(954) 510-2252

**1021756**
**Levin, Sheldon R MD 1,2**
601 N Flamingo Rd Ste 315
Pembroke Pines, FL 33028
(954) 452-9922

**1149761**
**Lopez, Fernando MD 1,2,4**
14201 W Sunrise Blvd Ste 101
Sunrise, FL 33323
(305) 442-2020
Spanish

**1149761**
**Lopez, Fernando MD 1,2,4**
14601 SW 29th St Ste 210
Hollywood, FL 33027
(305) 442-2020
Spanish

**1149761**
**Lopez, Fernando MD 1,2,4**
2540 NE 9th St
Ft Lauderdale, FL 33304
(305) 442-2020
Spanish

**1167271**
**Mansur, Arnulfo Vidal MD**
14201 W Sunrise Blvd Ste 101
Sunrise, FL 33323
(305) 442-2020
French

**1167271**
**Mansur, Arnulfo Vidal MD**
14601 SW 29th St Ste 210
Hollywood, FL 33027
(305) 442-2020
French

**1167271**
**Mansur, Arnulfo Vidal MD**
2540 NE 9th St
Ft Lauderdale, FL 33304
(305) 442-2020
French

**1167271**
**Mansur, Arnulfo Vidal MD**
2900 W Cypress Creek Rd Ste 1
Ft Lauderdale, FL 33309
(954) 977-0192
French

**1245422**
**Murdock, Jennifer MD 1,2**
142 W Hillsboro Blvd
Deerfield Beach, FL 33441
(954) 570-9293

**1028749**
**Mutyala, Srinivas MD 1,2**
10650 W State Rd 84 Ste 100
Davie, FL 33324
(954) 484-0700

**1028749**
**Mutyala, Srinivas MD 1,2**
2625 Executive Park Dr Ste 4
Weston, FL 33331
(954) 659-9051

*Specialists are common to all plans. Los especialistas son comunes a todos los planes.*

**** not accepting new members***
***1 provider also accepts Medicaid***
***2 e-prescribing capabilities***
***3 preferred cost-share provider***
***4 part time at this location***

**** no aceptan nuevos afiliados***
***1 proveedor también acepta Medicaid***
***2 capacidades para recetas eléctronicas***
***3 proveedor con costo compartido preferido***
***4 medio tiempo en este centro***

**1028749**
**Mutyala, Srinivas MD 1,2**
4300 W Oakland Park Blvd
Lauderdale Lakes, FL 33313
(954) 484-0700

**1105707**
**Panchal, Lav OD1,2**
2001 N Federal Highway Ste 206
Pompano Beach, FL 33062
(954) 942-3937

**1013081**
**Puglisi, John MD1,2**
1776 N Pine Island Rd Ste 214
Plantation, FL 33322
(954) 510-2252

**1013081**
**Puglisi, John MD1,2**
2200 N Commerce Pkwy Ste 110
Weston, FL 33326
(954) 510-2252

**1013081**
**Puglisi, John MD1,2**
601 N Flamingo Rd Ste 315
Pembroke Pines, FL 33028
(954) 452-9922

**1180649**
**Rojas, Mario MD1,2**
14201 W Sunrise Blvd Ste 101
Sunrise, FL 33323
(305) 442-2020
Spanish

**1180649**
**Rojas, Mario MD1,2**
14601 SW 29th St Ste 210
Miramar, FL 33027
(305) 442-2020
Spanish

**1180649**
**Rojas, Mario MD1,2**
2540 NE 9th St
Ft Lauderdale, FL 33304
(305) 442-2020
Spanish

**1167325**
**Shienbaum, Gary MD 1,2**
14201 West Sunrise Blvd Ste 101
Sunrise, FL 33323
(305) 442-2020

**1167325**
**Shienbaum, Gary MD 1,2**
14601 Southwest 29th St
Miramar, FL 33027
(305) 442-2020

**1167325**
**Shienbaum, Gary MD 1,2**
2540 Northeast 9th St
Ft Lauderdale, FL 33304
(305) 442-2020

**1167325**
**Shienbaum, Gary MD 1,2**
2900 West Cypress Creek Rd Ste 1
Ft Lauderdale, FL 33309
(954) 977-0192

**SF79500**
**Silbert, Alan MD1,2**
1776 N Pine Island Rd Ste 214
Plantation, FL 33322
(954) 510-2252

**SF79500**
**Silbert, Alan MD1,2**
2200 N Commerce Pkwy Ste 110
Weston, FL 33326
(954) 510-2252

**SF79500**
**Silbert, Alan MD1,2**
601 Flamingo Rd Ste 315
Pembroke Pines, FL 33028
(954) 452-9922

**1217214**
**Vander Woude, Logan DO1,2**
1776 N Pine Island Rd Ste 214
Plantation, FL 33322
(954) 510-2252

**1167178**
**Vedula, Anil S MD**
10650 W State Rd 84 Ste 100
Davie, FL 33324
(954) 496-9151

*Specialists are common to all plans. Los especialistas son comunes a todos los planes.*

**** not accepting new members***
***1 provider also accepts Medicaid***
***2 e-prescribing capabilities***
***3 preferred cost-share provider***
***4 part time at this location***

**** no aceptan nuevos afiliados***
***1 proveedor también acepta Medicaid***
***2 capacidades para recetas eléctronicas***
***3 proveedor con costo compartido preferido***
***4 medio tiempo en este centro***

**1167178**
**Vedula, Anil S MD**
1776 N Pine Island Rd Ste 214
Plantation, FL 33322
(954) 510-2252

**1167178**
**Vedula, Anil S MD**
2200 N Commerce Pkwy Ste 110
Weston, FL 33326
(954) 510-2252

**1167178**
**Vedula, Anil S MD**
2625 Executive Park Dr Ste 4
Weston, FL 33331
(954) 659-9051

**1167178**
**Vedula, Anil S MD**
4300 W Oakland Park Blvd
Lauderdale Lakes, FL 33313
(954) 484-0700

**1167178**
**Vedula, Anil S MD**
601 N Flamingo Rd Ste 315
Pembroke Pines, FL 33028
(954) 452-9922

**1127986**
**Vedula, Geetha Ganti MD[1,2]**
1776 N Pine Island Rd Ste 214
Plantation, FL 33322
(954) 510-2252

**1127986**
**Vedula, Geetha Ganti MD[1,2]**
2200 N Commerce Pkwy Ste 110
Weston, FL 33326
(954) 510-2252

**1127986**
**Vedula, Geetha Ganti MD[1,2]**
601 N Flamingo Rd Ste 315
Pembroke Pines, FL 33028
(954) 452-9922

**1167324**
**Wals, Kenneth T MD**
14201 W Sunrise Blvd Ste 101
Sunrise, FL 33323
(305) 442-2020
Spanish

**1167324**
**Wals, Kenneth T MD**
14601 SW 29th St Ste 210
Miramar, FL 33027
(305) 442-2020
Spanish

**1167324**
**Wals, Kenneth T MD**
2540 NE 9th St
Ft Lauderdale, FL 33304
(305) 442-2020
Spanish

## Optometrist

**1149175**
**Abdou, Mariem OD[1]**
1111 W Broward Blvd Specialty Care Center
Ft Lauderdale, FL 33312
(954) 262-4200

**1149175**
**Abdou, Mariem OD[1]**
3200 S University Dr
Davie, FL 33328
(954) 262-4200

**1149175**
**Abdou, Mariem OD[1]**
650 N Andrews Ave
Ft Lauderdale, FL 33311
(954) 262-4200

**1242739**
**Acuna, Veronica OD[1]**
3200 S University Dr
Davie, FL 33328
(954) 262-4397

**1149190**
**Althoff, Jamie OD[1]**
1111 W Broward Blvd Spec Care Ctr
Ft Lauderdale, FL 33312
(954) 262-4200

**1149190**
**Althoff, Jamie OD[1]**
3200 S University Dr Ziff Building Fl 2
Davie, FL 33328
(954) 262-4200

**1149190**
**Althoff, Jamie OD[1]**
650 N Andrews Ave
Ft Lauderdale, FL 33311
(954) 262-4200

*Specialists are common to all plans. Los especialistas son comunes a todos los planes.*

**** not accepting new members***
***1 provider also accepts Medicaid***
***2 e-prescribing capabilities***
***3 preferred cost-share provider***
***4 part time at this location***

**** no aceptan nuevos afiliados***
***1 proveedor también acepta Medicaid***
***2 capacidades para recetas eléctronicas***
***3 proveedor con costo compartido preferido***
***4 medio tiempo en este centro***

**1149190**
**Althoff, Jamie OD[1]**
819 NE 26 St Building C 2nd Floor
Wilton Manors, FL 33305
(954) 567-5640

**1181512**
**Anglo, Miriam OD[1]**
1111 W Broward Blvd Specialty Care Center
Ft Lauderdale, FL 33312
(954) 262-4200

**1181512**
**Anglo, Miriam OD[1]**
3200 S University Dr Ziff Bldg Fl 2
Davie, FL 33328
(954) 262-1262

**1181512**
**Anglo, Miriam OD[1]**
650 N Andrews Ave
Ft Lauderdale, FL 33311
(954) 262-4200

**1149240**
**Bade, Annette OD[1]**
1111 W Broward Blvd Spec Care Center
Ft Lauderdale, FL 33312
(954) 262-4200

**1149240**
**Bade, Annette OD[1]**
3200 S University Dr Building Fl 2
Davie, FL 33328
(954) 262-1262

**1149240**
**Bade, Annette OD[1]**
650 N Andrews Ave
Ft Lauderdale, FL 33311
(954) 262-4200

**1149240**
**Bade, Annette OD[1]**
819 NE 26th St Building C 2nd Floor
Wilton Manors, FL 33305
(954) 567-5640

**1181527**
**Berezu, Tiana OD[1]**
1111 W Broward Blvd Spec Care Center
Ft Lauderdale, FL 33312
(954) 262-4200

**1181527**
**Berezu, Tiana OD[1]**
3200 S University Dr Building Fl 2
Davie, FL 33328
(954) 262-1262

**1181527**
**Berezu, Tiana OD[1]**
650 N Andrews Ave
Ft Lauderdale, FL 33311
(954) 262-4200

**1070126**
**Blanco, Amalfi OD[1]**
1600 W Oakland Park Blvd
Oakland Park, FL 33311
(305) 264-6991
Spanish

**1025570**
**Bransgrove, Richard W OD[1]**
10284 NW 47th St
Sunrise, FL 33351
(954) 578-3730
Spanish

**SM19200**
**Brauss, James OD[1]**
2301 Wilton Dr Ste C1
Wilton Manors, FL 33305
(954) 764-6906
Spanish

**1119933**
**Camargo, Diana P OD[1]**
2900 W Cypress Creek Rd Ste 4
Ft Lauderdale, FL 33309
(954) 979-2191

**1149306**
**Carcamo, Adriana OD[1]**
1111 W Broward Blvd Spec Care Ctr 2nd Floor
Ft Lauderdale, FL 33312
(954) 262-4200
Spanish



*Specialists are common to all plans. Los especialistas son comunes a todos los planes.*

**** not accepting new members***
***1 provider also accepts Medicaid***
***2 e-prescribing capabilities***
***3 preferred cost-share provider***
***4 part time at this location***

**** no aceptan nuevos afiliados***
***1 proveedor también acepta Medicaid***
***2 capacidades para recetas eléctronicas***
***3 proveedor con costo compartido preferido***
***4 medio tiempo en este centro***

**1149306**
**Carcamo, Adriana OD[1]**
650 N Andrews Ave
Ft Lauderdale, FL 33311
(954) 262-4200
Spanish

**1165943**
**Cohen, Coral OD[1]**
2873 Stirling Rd
Ft Lauderdale, FL 33312
(954) 983-4969

**1165943**
**Cohen, Coral OD[1]**
5865 N University Dr
Tamarac, FL 33321
(954) 720-9201

**S832106**
**Coppola, Robert C OD[1]**
12550 Pines Blvd
Pembroke Pines, FL 33027
(954) 430-4030

**S832106**
**Coppola, Robert C OD 1,4**
2900 W Cypress Creek Rd Ste 4
Ft Lauderdale, FL 33309
(954) 979-2191

**1149331**
**Coulter, Rachel OD[1]**
1111 W Broward Blvd Spec Care Ctr
Ft Lauderdale, FL 33312
(954) 262-4200

**1149331**
**Coulter, Rachel OD[1]**
3200 S University Dr Building Fl 2
Davie, FL 33328
(954) 262-1262

**1149331**
**Coulter, Rachel OD[1]**
650 N Andrews Ave
Ft Lauderdale, FL 33311
(954) 262-4200

**1149331**
**Coulter, Rachel OD[1]**
819 NE 26 St Building C 2nd Floor
Wilton Manors, FL 33305
(954) 567-5640

**1040005**
**Cukierman, Amir OD 1,***
2873 Stirling Rd
Ft Lauderdale, FL 33312
(954) 983-4969

**1088818**
**Demeritt, Marlon J OD 1**
1111 W Broward Blvd Spec Care Center
Ft Lauderdale, FL 33312
(954) 262-4200

**1088818**
**Demeritt, Marlon J OD 1**
3200 S University Dr Building Fl 2
Davie, FL 33328
(954) 262-1262

**1088818**
**Demeritt, Marlon J OD 1**
650 N Andrews Ave
Ft Lauderdale, FL 33311
(954) 262-4200

**1149354**
**Espejo, Alexandra M OD[1]**
1111 W Broward Blvd Spec Care Center
Ft Lauderdale, FL 33312
(954) 262-4200

**1149354**
**Espejo, Alexandra M OD[1]**
3200 S University Dr Building Fl 2
Davie, FL 33328
(954) 262-1262

**1149354**
**Espejo, Alexandra M OD[1]**
650 N Andrews Ave
Ft Lauderdale, FL 33311
(954) 262-4200

*Specialists are common to all plans. Los especialistas son comunes a todos los planes.*

**** not accepting new members***
***1 provider also accepts Medicaid***
***2 e-prescribing capabilities***
***3 preferred cost-share provider***
***4 part time at this location***

**** no aceptan nuevos afiliados***
***1 proveedor también acepta Medicaid***
***2 capacidades para recetas eléctronicas***
***3 proveedor con costo compartido preferido***
***4 medio tiempo en este centro***

**1149354**
**Espejo, Alexandra M OD[1]**
819 NE 26 St Building C 2nd Floor
Wilton Manors, FL 33305
(954) 567-5640

**1149371**
**Fecho, Gregory OD[1]**
1111 W Broward Blvd Specialty Care Center
Ft Lauderdale, FL 33312
(954) 262-4200

**1149371**
**Fecho, Gregory OD[1]**
3200 S University Dr Ziff Bldg Fl 2
Davie, FL 33328
(954) 262-1262

**1149371**
**Fecho, Gregory OD[1]**
650 N Andrews Ave
Ft Lauderdale, FL 33311
(954) 262-4200

**1149371**
**Fecho, Gregory OD[1]**
819 NE 26th St Bldg C 2nd Floor
Wilton Manors, FL 33305
(954) 567-5640

**1210166**
**Ferraz, Mariana OD[1]**
3200 S University Dr Bldg 2nd Fl
Ft Lauderdale, FL 33328
(954) 262-1262

**1017425**
**Frauens, Barry OD[1]**
1111 W Broward Blvd Specialty Care Center
Ft Lauderdale, FL 33312
(954) 262-4200

**1017425**
**Frauens, Barry OD[1]**
3200 S University Dr Building Fl 2
Davie, FL 33328
(954) 262-1262

**1017425**
**Frauens, Barry OD[1]**
650 N Andrews Ave
Ft Lauderdale, FL 33311
(954) 262-4200

**1119953**
**Gomez, Michael A OD[1]**
246 South Flamingo Rd
Pembroke Pines, FL 33027
(954) 443-1230
Spanish

**1119953**
**Gomez, Michael A OD[1]**
3682 W Oakland Park Blvd
Lauderdale Lakes, FL 33311
(954) 730-8087
Spanish

**1119953**
**Gomez, Michael A OD[1]**
5865 N University Dr
Tamarac, FL 33321
(954) 720-9201
Spanish

**1119953**
**Gomez, Michael A OD 1,4**
6517 Taft St Ste 101
Hollywood, FL 33024
(754) 209-1120
Spanish

**1149390**
**Green, Katherine OD[1]**
1111 W Broward Blvd Specialty Care Center
Ft Lauderdale, FL 33312
(954) 262-4200

**1149390**
**Green, Katherine OD[1]**
3200 S University Dr Building Fl 2
Davie, FL 33328
(954) 262-1262

**1149390**
**Green, Katherine OD[1]**
650 N Andrews Ave
Ft Lauderdale, FL 33311
(954) 262-4200



*Specialists are common to all plans. Los especialistas son comunes a todos los planes.*

**** not accepting new members***
***1 provider also accepts Medicaid***
***2 e-prescribing capabilities***
***3 preferred cost-share provider***
***4 part time at this location***

**** no aceptan nuevos afiliados***
***1 proveedor también acepta Medicaid***
***2 capacidades para recetas eléctronicas***
***3 proveedor con costo compartido preferido***
***4 medio tiempo en este centro***

**1149390**
**Green, Katherine OD[1]**
819 NE 26th St Bld C
2nd Floor
Wilton Manors, FL 33305
(954) 567-5640

**1149392**
**Haytac, Pinar OD[1]**
1111 W Broward Blvd
Specialty Care Center
Ft Lauderdale, FL 33312
(954) 262-4200

**1149392**
**Haytac, Pinar OD[1]**
3200 S University Dr
Ziff Bldg Fl 2
Davie, FL 33328
(954) 262-1262

**1149392**
**Haytac, Pinar OD[1]**
650 N Andrews Ave
Ft Lauderdale, FL 33311
(954) 262-4200

**1149392**
**Haytac, Pinar OD[1]**
819 NE 26th St Bldg C
2nd Floor
Wilton Manors, FL 33305
(954) 567-5640

**1210278**
**Heiden Strauss, Alexis OD[1]**
2019 Hollywood Blvd
Ste A
Hollywood, FL 33020
(954) 922-5210

**SG33400**
**Heiden, Stephen OD[1]**
2019 Hollywood Blvd
Ste A
Hollywood, FL 33020
(954) 922-5210
Spanish

**1181926**
**Hua, Bi OD[1]**
1111 W Broward Blvd
Specialty Care Center
Ft Lauderdale, FL 33312
(954) 262-4200

**1181926**
**Hua, Bi OD[1]**
3200 S University Dr
Building Fl 2
Davie, FL 33328
(954) 262-1262

**1181926**
**Hua, Bi OD[1]**
650 N Andrews Ave
Ft Lauderdale, FL 33311
(954) 262-4200

**1210281**
**Huynh, Quoc OD[1]**
12550 Pines Blvd
Pembroke Pines, FL 33027
(954) 430-4030
Spanish

**1210281**
**Huynh, Quoc OD[1]**
1666 E Oakland Park Blvd
Ft Lauderdale, FL 33334
(954) 566-1404
Spanish

**1210281**
**Huynh, Quoc OD[1]**
2521 S University Dr
Davie, FL 33324
(954) 370-5883
Spanish

**1210281**
**Huynh, Quoc OD[1]**
3181 North State Rd 7
Margate, FL 33063
(352) 243-2121
Spanish

**1210283**
**Jacobs, Jon OD[1]**
2419 E Commercial Blvd Ste 100
Ft Lauderdale, FL 33308
(954) 771-9120

**1149396**
**Janoff, Andrea OD[1]**
1111 W Broward Blvd
Specialty Care Center
Ft Lauderdale, FL 33312
(954) 262-4200

*Specialists are common to all plans. Los especialistas son comunes a todos los planes.*

**** not accepting new members***
***1 provider also accepts Medicaid***
***2 e-prescribing capabilities***
***3 preferred cost-share provider***
***4 part time at this location***

**** no aceptan nuevos afiliados***
***1 proveedor también acepta Medicaid***
***2 capacidades para recetas eléctronicas***
***3 proveedor con costo compartido preferido***
***4 medio tiempo en este centro***

**1149396**
**Janoff, Andrea OD[1]**
3200 S University Dr
Building Fl 2
Davie, FL 33328
(954) 262-1262

**1149396**
**Janoff, Andrea OD[1]**
650 N Andrews Ave
Ft Lauderdale, FL 33311
(954) 262-4200

**1210318**
**Jhajj, Jasleen OD[1]**
1111 W Broward Blvd
Specialty Care Center
Ft Lauderdale, FL 33312
(954) 262-4200

**1210318**
**Jhajj, Jasleen OD[1]**
3200 S University Dr
Building Fl 2
Ft Lauderdale, FL 33328
(954) 262-1262

**1210318**
**Jhajj, Jasleen OD[1]**
650 N Andrews Ave
Ft Lauderdale, FL 33311
(954) 262-4200

**1151589**
**Jones, Alan OD[1]**
4851 W Hillsboro Blvd
Ste A6
Coconut Creek, FL 33073
(954) 427-1449
Spanish

**1210319**
**Joseph, Darryl OD[1]**
844 S Federal Highway
Deerfield Beach, FL 33441
(561) 614-8267

**1149424**
**Khan, Almas OD[1]**
1111 W Broward Blvd
Specialty Care Center
Ft Lauderdale, FL 33312
(954) 262-4200
Spanish

**1149424**
**Khan, Almas OD[1]**
3200 S University Dr
Ziff Bldg Fl 2
Davie, FL 33328
(954) 262-1262
Spanish

**1149424**
**Khan, Almas OD[1]**
650 N Andrews Ave
Ft Lauderdale, FL 33311
(954) 262-4200
Spanish

**1135311**
**Kull, Kurt OD[1,2]**
12538 Pines Blvd
Pembroke Pines, FL 33027
(954) 430-4030

**1135311**
**Kull, Kurt OD[1,2]**
143 North Powerline Rd
Deerfield Beach, FL 33442
(954) 429-9600

**1135311**
**Kull, Kurt OD[1,2]**
1666 E Oakland Park Blvd
Oakland Park, FL 33334
(954) 566-1404

**1135311**
**Kull, Kurt OD[1,2]**
2521 South University Dr
Davie, FL 33324
(954) 370-5883

**1135311**
**Kull, Kurt OD[1,2]**
2900 West Cypress Crk Rd Ste 4
Ft Lauderdale, FL 33309
(954) 979-2191

**1135311**
**Kull, Kurt OD[1,2]**
3181 North State Rd 7
Margate, FL 33063
(954) 974-9600

**1119957**
**Lage, Jennifer OD[1]**
17120 Royal Palm Blvd
Ste 2
Weston, FL 33326
(954) 384-1127
Spanish



*Specialists are common to all plans. Los especialistas son comunes a todos los planes.*

**** not accepting new members***
***1 provider also accepts Medicaid***
***2 e-prescribing capabilities***
***3 preferred cost-share provider***
***4 part time at this location***

**** no aceptan nuevos afiliados***
***1 proveedor también acepta Medicaid***
***2 capacidades para recetas eléctronicas***
***3 proveedor con costo compartido preferido***
***4 medio tiempo en este centro***

**1149429**
**Law, Cristina OD[1]**
1111 W Broward Blvd
Specialty Care Center
Ft Lauderdale, FL 33312
(954) 262-4200

**1149429**
**Law, Cristina OD[1]**
3200 S University Dr
Ziff Bldg Fl 2
Davie, FL 33328
(954) 262-1262

**1149429**
**Law, Cristina OD[1]**
650 N Andrews Ave
Ft Lauderdale, FL 33311
(954) 262-4200

**1149234**
**Lee, So Yeon OD[1]**
1111 W Broward Blvd
Specialty Care Center
Ft Lauderdale, FL 33312
(954) 262-4200

**1149234**
**Lee, So Yeon OD[1]**
3200 S University Dr
Building Fl 2
Davie, FL 33328
(954) 262-1262

**1149234**
**Lee, So Yeon OD[1]**
650 N Andrews Ave
Ft Lauderdale, FL 33311
(954) 262-4200

**1149244**
**Lewandowska, Beata OD[1]**
1111 W Broward Blvd
Specialty Care Center
Ft Lauderdale, FL 33312
(954) 262-4200

**1149244**
**Lewandowska, Beata OD[1]**
3200 S University Dr
Ziff Bldg Fl 2
Davie, FL 33328
(954) 262-1262

**1164346**
**Mann, Michael OD[1]**
10107 W Oakland Park Blvd
Sunrise, FL 33351
(955) 457-8301

**1210669**
**Mann, Michael OD[1]**
23 NE 44th St
Oakland Park, FL 33334
(954) 776-0363
Spanish

**1181888**
**Marder, Mitchell OD[1]**
5351 Lyons Rd
Coconut Creek, FL 33073
(954) 970-4266

**1135330**
**Maya, Yaron OD[1]**
2011 Harrison St
Hollywood, FL 33020
(954) 923-5367

**1135330**
**Maya, Yaron OD[1]**
2301 Wilton St Ste C1
Wilton Manors, FL 33305
(954) 764-6906

**1135330**
**Maya, Yaron OD[1]**
2419 E Commercial Blvd Ste 100
Ft Lauderdale, FL 33308
(954) 771-9120

**1135330**
**Maya, Yaron OD[1]**
771 S State Rd 7
Plantation, FL 33317
(954) 584-3838

**1149268**
**McIntosh, Samantha OD[1]**
1111 W Broward Blvd
Specialty Care Center
Ft Lauderdale, FL 33312
(954) 262-4200

**1149268**
**McIntosh, Samantha OD[1]**
3200 S University Dr
Building Fl 2
Davie, FL 33328
(954) 262-1262

**1149268**
**McIntosh, Samantha OD[1]**
650 N Andrews Dr
Ft Lauderdale, FL 33311
(954) 262-4200

**1163701**
**Misdraji, Rosalyn OD[1]**
10284 NW 47 St
Sunrise, FL 33351
(954) 578-3730

*Specialists are common to all plans. Los especialistas son comunes a todos los planes.*

**** not accepting new members***
***1 provider also accepts Medicaid***
***2 e-prescribing capabilities***
***3 preferred cost-share provider***
***4 part time at this location***

**** no aceptan nuevos afiliados***
***1 proveedor también acepta Medicaid***
***2 capacidades para recetas eléctronicas***
***3 proveedor con costo compartido preferido***
***4 medio tiempo en este centro***

**1149319**
**Najman, Perla DO[1]**
1111 W Broward Blvd
Specialty Care Center
Ft Lauderdale, FL 33312
(954) 262-4200

**1149319**
**Najman, Perla DO[1]**
3200 S University Dr
Ziff Bldg Fl 2
Davie, FL 33328
(954) 262-1262

**1149319**
**Najman, Perla DO[1]**
650 N Andrews Ave
Ft Lauderdale, FL 33311
(954) 262-4200

**1119962**
**Newman, Michael L OD[1]**
5700 Stirling Rd
Hollywood, FL 33021
(954) 989-3333

**1242850**
**Nguyen, Dieu OD[1]**
2011 Harrison St
Hollywood, FL 33020
(954) 923-5367

**1242850**
**Nguyen, Dieu OD[1]**
2301 Wilton Dr Ste C1
Wilton Manors, FL 33305
(954) 764-6906

**1242850**
**Nguyen, Dieu OD[1]**
771 S State Rd 7
Plantation, FL 33317
(954) 584-3838

**1056290**
**Nguyen, Elisabeth OD[1]**
10284 NW 47th St
Sunrise, FL 33351
(954) 578-3730
Spanish

**1119965**
**Nguyen, Thuy Lan OD[1]**
1111 W Broward Blvd
Specialty Care Center
Ft Lauderdale, FL 33312
(954) 262-4200

**1119965**
**Nguyen, Thuy Lan OD[1]**
3200 S University Dr
Ziff Building Fl 2
Ft Lauderdale, FL 33328
(954) 262-1262

**1119967**
**Pacheco, Jennifer OD[1]**
1205 Powerline Rd
Pompano Beach, FL 33069
(954) 977-6636
Spanish

**1092077**
**Patterson, Nicole Ann DO[1]**
1111 W Broward Blvd
Specialty Care Center
Ft Lauderdale, FL 33312
(954) 262-4200

**1092077**
**Patterson, Nicole Ann DO[1]**
3200 S University Dr
Davie, FL 33328
(954) 262-1262

**1092077**
**Patterson, Nicole Ann DO[1]**
650 N Andrews Ave
Ft Lauderdale, FL 33311
(954) 262-4200

**1210496**
**Pawlak, Clayton OD[1]**
2471 N Federal Hwy
Pompano Beach, FL 33064
(954) 946-9022
Spanish

**1014373**
**Popper, David OD[1]**
2011 Harrison St
Hollywood, FL 33020
(954) 923-5367

**1014373**
**Popper, David OD[1]**
2301 Wilton Dr Ste C1
Wilton Manors, FL 33305
(954) 764-6906

**1014373**
**Popper, David OD[1]**
6850 Miramar Pkwy
Miramar, FL 33023
(954) 961-2200

**1166281**
**Price, Blake OD[2]**
246 S Flamingo Rd
Pembroke Pines, FL 33027
(954) 443-1230



*Specialists are common to all plans. Los especialistas son comunes a todos los planes.*

**** not accepting new members***
***1 provider also accepts Medicaid***
***2 e-prescribing capabilities***
***3 preferred cost-share provider***
***4 part time at this location***

**** no aceptan nuevos afiliados***
***1 proveedor también acepta Medicaid***
***2 capacidades para recetas eléctronicas***
***3 proveedor con costo compartido preferido***
***4 medio tiempo en este centro***

**1166281**
**Price, Blake OD[2]**
3682 W Oakland Park Blvd
Lauderdale Lakes, FL 33311
(954) 730-8087

**1126164**
**Reese, Melanie OD[1]**
3801 N University Dr Ste 505'
Sunrise, FL 33351
(954) 746-4009
Spanish

**1149379**
**Rodena, Jacqueline OD 1**
1111 W Broward Blvd Specialty Care Center
Ft Lauderdale, FL 33312
(954) 262-4200

**1149379**
**Rodena, Jacqueline OD 1**
3200 S University Dr Ziff Bldg Fl 2
Davie, FL 33328
(954) 262-1262

**1149379**
**Rodena, Jacqueline OD 1**
650 N Andrews Ave
Ft Lauderdale, FL 33311
(954) 262-4200

**1149381**
**Rodman, Julie OD[1]**
1111 W Broward Blvd Specialty Care Center
Ft Lauderdale, FL 33312
(954) 262-4200

**1149381**
**Rodman, Julie OD[1]**
3200 S University Dr Building Fl 2
Davie, FL 33328
(954) 262-1262

**1149381**
**Rodman, Julie OD[1]**
650 N Andrews Ave
Ft Lauderdale, FL 33311
(954) 262-4200

**1149386**
**Rouse, Linda OD[1]**
1111 W Broward Blvd Specialty Care Center
Ft Lauderdale, FL 33312
(954) 262-4200

**1149386**
**Rouse, Linda OD[1]**
650 N Andrews Ave
Ft Lauderdale, FL 33311
(954) 262-4200

**1149389**
**Rousso, Letica OD[1]**
1111 W Broward Blvd Specialty Care Center
Ft Lauderdale, FL 33312
(954) 262-4200

**1149389**
**Rousso, Letica OD[1]**
650 N Andrews Ave
Ft Lauderdale, FL 33311
(954) 262-4200

**1135326**
**Schachtman, Gregory OD[1]**
2140 E Oakland Park Blvd
Ft Lauderdale, FL 33306
(954) 561-8880
Spanish

**1119978**
**Schaffer, Heather OD[1]**
143 North Powerline Rd
Deerfield Beach, FL 33442
(954) 429-9600
Spanish

**1149398**
**Schinas, Zoeanne OD 1,***
1111 West Broward Blvd Specialty Care Center
Ft Lauderdale, FL 33312
(954) 262-4200

*Specialists are common to all plans. Los especialistas son comunes a todos los planes.*

**** not accepting new members***
***1 provider also accepts Medicaid***
***2 e-prescribing capabilities***
***3 preferred cost-share provider***
***4 part time at this location***

**** no aceptan nuevos afiliados***
***1 proveedor también acepta Medicaid***
***2 capacidades para recetas eléctronicas***
***3 proveedor con costo compartido preferido***
***4 medio tiempo en este centro***

**1149398**
**Schinas, Zoeanne OD 1,***
650 N Andrews Ave
Ft Lauderdale, FL 33311
(954) 262-4200

**1149408**
**Seger, Kenneth OD[1]**
1111 W Broward Blvd
Specialty Care Center
Ft Lauderdale, FL 33312
(954) 262-4200

**1149408**
**Seger, Kenneth OD[1]**
3200 S University Dr
Building Fl 2
Davie, FL 33328
(954) 262-4200

**1149408**
**Seger, Kenneth OD[1]**
650 N Andrews Ave
Ft Lauderdale, FL 33311
(954) 262-4200

**1167603**
**Shaffer, Alan OD[1]**
2301 Wilton Dr Unit C1
Wilton Manors, FL 33305
(954) 764-6906

**1050338**
**Shipley, David OD[1]**
10284 NW 47th St
Sunrise, FL 33351
(954) 578-3730

**1241335**
**Smith, Trenisha OD[1,2]**
771 S State Rd 7
Plantation, FL 33317
(954) 584-3838

**1149431**
**Steen, Jessica OD[1]**
1111 W Broward Blvd
Specialty Care Center
Ft Lauderdale, FL 33312
(954) 262-4200

**1149431**
**Steen, Jessica OD[1]**
3200 S University Dr
Building Fl 2
Davie, FL 33328
(954) 262-1262

**1149431**
**Steen, Jessica OD[1]**
650 N Andrews Ave
Ft Lauderdale, FL 33311
(954) 262-4200

**1149440**
**Tea, Yin DO[1]**
1111 W Broward Blvd
Specialty Care Center
Ft Lauderdale, FL 33312
(954) 262-4200

**1149440**
**Tea, Yin DO[1]**
3200 S University Dr
Building Fl 2
Davie, FL 33328
(954) 262-1262

**1149440**
**Tea, Yin DO[1]**
650 N Andrews Ave
Ft Lauderdale, FL 33311
(954) 262-4200

**1181734**
**Timmerman, Felicia OD[1]**
1111 W Broward Blvd
Specialty Care Center
Ft Lauderdale, FL 33312
(954) 262-4200

**1181734**
**Timmerman, Felicia OD[1]**
3200 S University Dr
Davie, FL 33328
(954) 262-4200

**1181734**
**Timmerman, Felicia OD[1]**
650 N Andrews Ave
Ft Lauderdale, FL 33311
(954) 262-4200

**1166330**
**Vazquez, Blamary OD[1]**
2873 Stirling Rd
Ft Lauderdale, FL 33312
(954) 983-4969

**1166330**
**Vazquez, Blamary OD[1]**
3682 W Oakland Park Blvd
Lauderdale Lakes, FL 33311
(954) 730-8087

*Specialists are common to all plans. Los especialistas son comunes a todos los planes.*

**** not accepting new members***
***1 provider also accepts Medicaid***
***2 e-prescribing capabilities***
***3 preferred cost-share provider***
***4 part time at this location***

**** no aceptan nuevos afiliados***
***1 proveedor también acepta Medicaid***
***2 capacidades para recetas eléctronicas***
***3 proveedor con costo compartido preferido***
***4 medio tiempo en este centro***

## Orthopaedic Surgery Physician

**1176916**
**Abraham, Roby MD[1,2]**
7630 SW 34th Manor Ste 300
Davie, FL 33328
(954) 472-5969
Sign Language

**1176916**
**Abraham, Roby MD[1,2]**
8251 W Broward Blvd Ste 300
Plantation, FL 33324
(954) 472-5969
Sign Language

**1176031**
**Asghar, Jahangir MD 1,2**
499 NW 70th Ave Ste 200
Plantation, FL 33317
(954) 223-5483

**1201779**
**Atte, Akere Chongwain MD[2]**
6280 W Sample Rd Ste 203
Coral Springs, FL 33067
(954) 481-9942

**1225834**
**Aylyarov, Alexandr MD 1,2**
8251 W Broward Boulevcard Ste 300
Plantation, FL 33324
(954) 724-3400
Sign Language

**1046679**
**Berkowitz, Mario M MD[1,4]**
10794 Pines Blvd Ste 104
Pembroke Pines, FL 33026
(954) 735-3535
French, Spanish

**1046679**
**Berkowitz, Mario M MD[1,4]**
4850 W Oakland Park Blvd Ste 201
Lauderdale Lakes, FL 33313
(954) 735-3535
French, Spanish

**1053064**
**Blom, Johannes V MD[2]**
3702 Washington St Ste 202
Hollywood, FL 33021
(954) 964-6114

**1041095**
**Burke, William V MD 1,2**
5598 N Dixie Highway Fl 2
Ft Lauderdale, FL 33334
(954) 958-4800
Spanish

**1225745**
**Burnham, Robert MD 1,2**
5597 N Dixie Highway
Oakland Park, FL 33334
(954) 958-4800

**1076603**
**Cardoso, Roy MD[1,2]**
1228 South Pine Island Rd Ste 310
Plantation, FL 33324
(954) 392-1725
Portuguese, Sign Language, Spanish

**1076603**
**Cardoso, Roy MD[1,2,4]**
4741 S University Dr Ste 140
Ft Lauderdale, FL 33328
(954) 392-1725
Portuguese, Sign Language, Spanish

**1191129**
**Chapman, Cary B MD 1,2**
1228 S Pine Island Rd Ste 310
Plantation, FL 33324
(954) 392-1725
Sign Language

**1083611**
**Chevillet, Julie N DO 1,2**
10199 Cleary Blvd Ste 10
Plantation, FL 33324
(561) 588-9912

**1083611**
**Chevillet, Julie N DO 1,2**
2337 South University Dr
Davie, FL 33324
(561) 588-9912

**1083611**
**Chevillet, Julie N DO 1,2**
3900 Hollywood Blvd Ste 204
Hollywood, FL 33021
(561) 588-9912

*Specialists are common to all plans. Los especialistas son comunes a todos los planes.*

**** not accepting new members***
***1 provider also accepts Medicaid***
***2 e-prescribing capabilities***
***3 preferred cost-share provider***
***4 part time at this location***

**** no aceptan nuevos afiliados***
***1 proveedor también acepta Medicaid***
***2 capacidades para recetas eléctronicas***
***3 proveedor con costo compartido preferido***
***4 medio tiempo en este centro***

**1178958**
**Colley, Ryan T MD[1,2]**
5597 N Dixie Highway
Ft Lauderdale, FL 33338
(954) 958-4800
Sign Language

**1044952**
**Cope, Lloyd R MD[1,2]**
5599 N Dixie Highway Fl 2
Ft Lauderdale, FL 33334
(954) 958-4800

**1239130**
**Davis, William A III MD 1,2**
1228 South Pine Island Rd Ste 310
Plantation, FL 33324
(954) 392-1725
Sign Language, Spanish

**1069999**
**Delgado-Garcia, Domingo A MD[1,2]**
5600 N Dixie Highway Fl 2
Ft Lauderdale, FL 33334
(954) 958-4800

**1043797**
**Donshik, Jon D MD[2]**
301 NW 84th Ave Ste 303
Plantation, FL 33324
(954) 888-1000
Spanish

**1018157**
**Ellowitz, Andrew S MD 2**
4101 NW 4th St Ste 305
Plantation, FL 33317
(954) 583-8130

**1003455**
**Feanny, Michael P MD 1,4**
10794 Pines Blvd Ste 104
Pembroke Pines, FL 33026
(954) 735-3535

**1003455**
**Feanny, Michael P MD 1,4**
1951 SW 172nd Ave Ste 115
Miramar, FL 33029
(954) 735-3535

**1003455**
**Feanny, Michael P MD 1,4**
4850 W Oakland Park Blvd Ste 201
Ft Lauderdale, FL 33313
(954) 735-3535

**1026269**
**Fingado, Brian MD[1,2]**
5601 N Dixie Highway Fl 2
Ft Lauderdale, FL 33334
(954) 958-4800

**1186064**
**Gaukhman, Alexander D MD[1,2]**
3313 W Hillsboro Blvd Ste 202
Deerfield Beach, FL 33442
(954) 571-9500
Sign Language

**1225746**
**Glener, Julie MD[1,2]**
5597 N Dixie Highway
Ft Lauderdale, FL 33334
(954) 958-4800

**1137785**
**Gosthe, Raul G MD[1,2]**
5602 N Dixie Highway Fl 2
Ft Lauderdale, FL 33334
(954) 958-4800

**1229612**
**Grau, Luis C MD[1,2]**
17779 SW 2nd St
Pembroke Pines, FL 33029
(954) 322-1110

**1229612**
**Grau, Luis C MD[1,2]**
210 South Federal Highway Ste 302
Hollywood, FL 33020
(786) 629-0910

**1229612**
**Grau, Luis C MD[1,2]**
3001 NW 49th Ave Ste 301
Lauderdale Lakes, FL 33313
(954) 374-1974

**1061224**
**Gupta, Manish MD[1,2]**
6280 West Sample Rd Ste 203
Coral Springs, FL 33067
(954) 481-9942

*Specialists are common to all plans. Los especialistas son comunes a todos los planes.*

**** not accepting new members***
***1 provider also accepts Medicaid***
***2 e-prescribing capabilities***
***3 preferred cost-share provider***
***4 part time at this location***

**** no aceptan nuevos afiliados***
***1 proveedor también acepta Medicaid***
***2 capacidades para recetas eléctronicas***
***3 proveedor con costo compartido preferido***
***4 medio tiempo en este centro***

**1003456**
**Hajianpour, Mohammad MD[1,4]**
10794 Pines Blvd Ste 104
Pembroke Pines, FL 33026
(954) 735-3535
Farsi, French, Spanish

**1003456**
**Hajianpour, Mohammad MD[1,4]**
4850 W Oakland Park Blvd Ste 201
Lauderdale Lakes, FL 33313
(954) 735-3535
Farsi, French, Spanish

**1178947**
**Hampton, Chadwick MD[2]**
3900 Hollywood Blvd Ste 204
Hollywood, FL 33021
(561) 570-2501

**1082839**
**Hermida, Verano MD 1,2**
5597 N Dixie Highway
Ft Lauderdale, FL 33334
(954) 958-0626

**1210494**
**John, Tamara MD[2]**
7710 NW 71st Court Ste 205
Tamarac, FL 33321
(954) 747-1221

**1225204**
**Joseph, Ben MD[1,*]**
10794 Pines Blvd Ste 102-103
Pembroke Pines, FL 33026
(954) 735-3535

**1225204**
**Joseph, Ben MD[1,*]**
4850 W Oakland Park Blvd Ste 201
Lauderdale Lakes, FL 33313
(954) 735-3535

**1000469**
**Kessler, Kevin J MD[1,4]**
800 E Cypress Creek Rd Ste 304
Ft Lauderdale, FL 33334
(954) 491-7758

**1150510**
**Kindya, Michael MD 1,2,4**
10794 Pinces Blvd Ste 102-103
Pembroke Pines, FL 33026
(954) 735-3535
Sign Language

**1150510**
**Kindya, Michael MD 1,2,4**
4850 W Oakland Park Blvd Ste 201
Lauderdale Lakes, FL 33313
(954) 735-3535
Sign Language

**1195765**
**Lawrie, Charles M MD 1,2**
1228 South Pine Island Rd Ste 310
Plantation, FL 33324
(954) 392-1725
Sign Language, Spanish

**1125935**
**Lipman, Adam J MD[2]**
800 E Cypress Creek Rd Ste 304
Ft Lauderdale, FL 33334
(954) 491-7758
Sign Language

**1195332**
**Lovy, Andrew MD[1,2]**
5597 N Dixie Highway Fl 2
Ft Lauderdale, FL 33334
(954) 958-4800

**1097575**
**Malloy IV, John Patrick DO[1,2]**
4515 Wiles Rd Ste 201
Coconut Creek, FL 33073
(561) 498-2000

**1110803**
**Manalac Jr, Fernando J MD[1,2]**
5597 N Dixie Highway
Ft Lauderdale, FL 33338
(954) 958-4800
Sign Language

*Specialists are common to all plans. Los especialistas son comunes a todos los planes.*

**** not accepting new members***
***1 provider also accepts Medicaid***
***2 e-prescribing capabilities***
***3 preferred cost-share provider***
***4 part time at this location***

**** no aceptan nuevos afiliados***
***1 proveedor también acepta Medicaid***
***2 capacidades para recetas eléctronicas***
***3 proveedor con costo compartido preferido***
***4 medio tiempo en este centro***

**1180673**
**Marfo, Kojo MD[2]**
7710 NW 71st Court
Ste 205
Tamarac, FL 33321
(954) 747-1221

**1186593**
**Mashura, Michael A MD[1,2]**
2825 N State Rd 7 Ste 204
Margate, FL 33063
(954) 580-4080
Sign Language

**1186593**
**Mashura, Michael A MD[1,2]**
4800 NE 20th Terrace
Ste 303
Ft Lauderdale, FL 33308
(954) 771-8177
Sign Language

**1188012**
**Mataragas, Nicholas MD[1,2]**
6280 West Sample Rd
Ste 203
Coral Springs, FL 33067
(954) 481-9942
Greek, Modern

**1170613**
**McCarthy, Kevin J MD [1,2]**
4400 Sheridan St
Hollywood, FL 33021
(954) 963-3500

**1170613**
**McCarthy, Kevin J MD [1,2]**
601 North Flamingo Rd
Suire 101
Pembroke Pines, FL 33028
(954) 963-3500

**1175854**
**Meli, Paul I MD[2]**
2122 W Cypress Creek Rd Ste 202
Ft Lauderdale, FL 33309
(954) 324-7711

**1135036**
**Michelov, Yehuda A DO[1,2]**
1100 South State Rd 7
Ste 201
Margate, FL 33068
(754) 229-6886
Hebrew, Russian

**1000670**
**Mills, Robert MD[1,2]**
5597 North Dixie Highway Fl 2
Ft Lauderdale, FL 33334
(954) 958-4800

**1224381**
**Miniaci, Anthony MD [1,2]**
3313 W Hillsborough Blvd Ste 202
Deerfield Beach, FL 33442
(954) 571-9500
Sign Language

**1015019**
**Miot, Bernard MD[1,2]**
100 NW 82nd Ave Ste 201
Plantation, FL 33324
(954) 577-3060
Creole, Spanish

**1165336**
**Mohiuddin, Fawwaz MD[1,2]**
1951 SW 172nd St Ste 200
Miramar, FL 33029
(954) 730-5030

**1042203**
**Moya-Huff, Fernando A MD[1,2]**
1228 S Pine Island Rd
Ste 310
Plantation, FL 33324
(954) 392-1725
Sign Language, Spanish

**1060647**
**Myers, Behnam DO[1]**
3850 Sheridan St
Hollywood, FL 33021
(954) 983-3888

**1211787**
**Nieves, Ramiro MD[1,2]**
3001 NW 49th Ave Ste 301
Lauderdale Lakes, FL 33313
(954) 374-1974

**1040538**
**Ouellette, Elizabeth A MD[1]**
1228 South Pine Island Rd Ste 310
Plantation, FL 33324
(954) 392-1725
Sign Language, Spanish



*Specialists are common to all plans. Los especialistas son comunes a todos los planes.*

**** not accepting new members***
***1 provider also accepts Medicaid***
***2 e-prescribing capabilities***
***3 preferred cost-share provider***
***4 part time at this location***

**** no aceptan nuevos afiliados***
***1 proveedor también acepta Medicaid***
***2 capacidades para recetas eléctronicas***
***3 proveedor con costo compartido preferido***
***4 medio tiempo en este centro***

**1111339**
**Pretell, Juan Abelardo Augusto MD[1,2]**
1228 S Pine Island Rd Ste 410
Plantation, FL 33324
(954) 837-1490
Sign Language, Spanish

**1040835**
**Provo, James MD[1,2]**
6280 West Sample Rd Ste 203
Coral Springs, FL 33067
(954) 481-9942

**1042527**
**Roche, Martin MD[1,2]**
5597 N Dixie Highway
Ft Lauderdale, FL 33334
(954) 958-4800

**1107967**
**Ross, James R MD[1,2]**
1228 South Pine Island Rd Ste 220
Plantation, FL 33324
(954) 837-1900
Sign Language

**1107967**
**Ross, James R MD[1,2]**
3313 West Hillsboro Blvd Ste 202
Deerfield Beach, FL 33442
(954) 571-9500
Sign Language

**1067764**
**Shaw, Jesse DO[1,2,4]**
17779 SW 2nd St
Pembroke Pines, FL 33029
(954) 322-1110

**1067764**
**Shaw, Jesse DO[1,2]**
3001 NW 49th Ave Ste 301
Lauderdale Lakes, FL 33313
(954) 322-1110

**1067764**
**Shaw, Jesse DO[1,2,4]**
350 NW 84th Ave Ste 200
Plantation, FL 33324
(954) 322-1110

**1021860**
**Sheikh, Babak MD[1,4]**
10794 Pines Blvd Ste 104
Pembroke Pines, FL 33026
(954) 735-3535
Farsi, French, Spanish

**1021860**
**Sheikh, Babak MD[1,4]**
1951 SW 172nd Ave Ste 115
Miramar, FL 33029
(954) 735-3535
Farsi, French, Spanish

**1021860**
**Sheikh, Babak MD[1,4]**
4850 W Oakland Park Ste 201
Lauderdale Lakes, FL 33313
(954) 735-3535
Farsi, French, Spanish

**1023691**
**Sheldon, Daniel MD[1,2]**
601 N Flamingo Rd Ste 213
Pembroke Pines, FL 33028
(954) 659-0115
Spanish

**1039858**
**Silberfarb, Steven DO[1,2]**
821 Coral Ridge Dr
Coral Springs, FL 33071
(954) 978-8842

**1022382**
**Simon, Robin G DO[1]**
2607 Polk St
Hollywood, FL 33020
(954) 925-7333

**1022382**
**Simon, Robin G DO[1]**
4101 Northwest 4th Ste 305
Plantation, FL 33317
(954) 583-8130

**1053066**
**Starry, Amy Marie DO[1,2]**
3900 Hollywood Blvd Ste 204
Hollywood, FL 33021
(561) 588-9912

**1000200**
**Stauber, Marshall E MD[1,2]**
3702 Washington St Ste 101
Hollywood, FL 33021
(954) 272-2225

*Specialists are common to all plans. Los especialistas son comunes a todos los planes.*

**** not accepting new members***
***1 provider also accepts Medicaid***
***2 e-prescribing capabilities***
***3 preferred cost-share provider***
***4 part time at this location***

**** no aceptan nuevos afiliados***
***1 proveedor también acepta Medicaid***
***2 capacidades para recetas eléctronicas***
***3 proveedor con costo compartido preferido***
***4 medio tiempo en este centro***

**1225833**
**Thomas, Nathaniel DO 1,2**
2964 N State Rd 7 Ste 205
Margate, FL 33063
(954) 472-5969
Sign Language

**1225833**
**Thomas, Nathaniel DO 1,2**
7225 N University Dr Ste 102
Tamarac, FL 33321
(954) 724-3400
Sign Language

**1225833**
**Thomas, Nathaniel DO 1,2**
8251 W Broward Blvd Ste 300
Plantation, FL 33324
(954) 724-3400
Sign Language

**1188930**
**Tomaschko, Angela Lee MD1,2**
5597 N Dixie Highway
Ft Lauderdale, FL 33338
(954) 958-4800
Sign Language

**1018217**
**Troiano, Christopher J MD1**
7710 NW 71st Court Ste 103
Tamarac, FL 33321
(954) 739-9700

**1158061**
**Uribe, John W MD1,2**
1228 South Pine Island Rd Ste 310
Plantation, FL 33324
(954) 392-1725
Sign Language, Spanish

**1158061**
**Uribe, John W MD1,2**
4741 South University Dr Ste 140
Ft Lauderdale, FL 33328
(954) 392-1725
Sign Language, Spanish

**1163752**
**Walker, Roger DO1,2**
3900 Hollywood Blvd Ste 204
Hollywood, FL 33021
(561) 570-2501

**1122702**
**Wang, Kevin MD1,2**
5597 N Dixie Highway Fl 2
Ft Lauderdale, FL 33334
(954) 958-4800

**1098512**
**Weatherall, Justin M MD1,2**
3313 West Hillsboro Blvd Ste 202
Deerfield Beach, FL 33442
(954) 571-9500
Sign Language

**1138903**
**Wodicka, Ross MD1,2**
5597 N Dixie Highway Fl 2
Ft Lauderdale, FL 33334
(954) 958-4800

**1116734**
**Woods, Clive MD1,2**
7225 N University Dr Ste 102
Tamarac, FL 33321
(954) 724-3400
Sign Language

**1116734**
**Woods, Clive MD1,2**
7225 North University Dr Ste 201
Tamarac, FL 33321
(954) 724-3400
Sign Language

**1116734**
**Woods, Clive MD1,2**
7630 SW 34th Manor Ste 300
Davie, FL 33328
(954) 472-5969
Sign Language

**1116734**
**Woods, Clive MD1,2**
8251 West Broward Blvd Ste 300
Plantation, FL 33324
(954) 472-5969
Sign Language

**1116734**
**Woods, Clive MD1,2**
8251 West Broward Blvd Ste 300
Plantation, FL 33324
(954) 724-3400
Sign Language



*Specialists are common to all plans. Los especialistas son comunes a todos los planes.*

**** not accepting new members***
***1 provider also accepts Medicaid***
***2 e-prescribing capabilities***
***3 preferred cost-share provider***
***4 part time at this location***

**** no aceptan nuevos afiliados***
***1 proveedor también acepta Medicaid***
***2 capacidades para recetas eléctronicas***
***3 proveedor con costo compartido preferido***
***4 medio tiempo en este centro***

**1090078**
**Yagnik, Gautam P MD 1,2**
1228 South Pine Island Rd Ste 310
Plantation, FL 33324
(954) 392-1725
Sign Language

**1090078**
**Yagnik, Gautam P MD 1,2**
4741 South University Dr Ste 140
Ft Lauderdale, FL 33328
(954) 392-1725
Sign Language

## Otolaryngic Allergy Physician

**1020043**
**Carpio, Jose M MD 1,2,4**
2021 E Commercial Blvd Ste 302
Ft Lauderdale, FL 33308
(954) 492-5525
Spanish

**1020043**
**Carpio, Jose M MD 1,2,4**
600 N Hiatus Rd Ste 102
Pembroke Pines, FL 33026
(954) 431-0540
Spanish

**1020043**
**Carpio, Jose M MD 1,2,4**
9600 W Sample Rd Ste 400
Coral Springs, FL 33065
(954) 753-5770
Spanish

**1020043**
**Carpio, Jose M MD 1,2,4**
9681 W Broward Blvd
Plantation, FL 33324
(954) 452-9800
Spanish

**1043360**
**Correa, Martin R MD 1,2,4**
1960 N East 47th St Ste 101
Ft Lauderdale, FL 33308
(954) 772-3366
Spanish

**1094252**
**Eisenfeld, Michelle L MD[1,4]**
2021 E Commercial Blvd Ste 302
Ft Lauderdale, FL 33308
(954) 492-5525
Spanish

**1094252**
**Eisenfeld, Michelle L MD[1]**
3854 Sheridan St Ste B
Hollywood, FL 33021
(954) 842-4077
Spanish

**1094252**
**Eisenfeld, Michelle L MD[1,4]**
600 N Hiatus Rd Ste 102
Pembroke Pines, FL 33026
(954) 431-0540
Spanish

**1094252**
**Eisenfeld, Michelle L MD[1,4]**
9600 W Sample Rd Ste 400
Coral Springs, FL 33065
(954) 753-5770
Spanish

**1094252**
**Eisenfeld, Michelle L MD[1,4]**
9681 W Broward Blvd
Plantation, FL 33324
(954) 452-9800
Spanish

**1211873**
**Garon, Sarah MD[1,2]**
3854 Sheridan St Ste B
Hollywood, FL 33021
(954) 842-4077

*Specialists are common to all plans. Los especialistas son comunes a todos los planes.*

**** not accepting new members***
***1 provider also accepts Medicaid***
***2 e-prescribing capabilities***
***3 preferred cost-share provider***
***4 part time at this location***

**** no aceptan nuevos afiliados***
***1 proveedor también acepta Medicaid***
***2 capacidades para recetas eléctronicas***
***3 proveedor con costo compartido preferido***
***4 medio tiempo en este centro***

**1211873**
**Garon, Sarah MD[1,2]**
9600 West Sample Rd Ste 400
Coral Springs, FL 33065
(954) 753-5770

**1021871**
**Gershman, Neil H MD 1,4**
2021 E Commercial Blvd Ste 302
Ft Lauderdale, FL 33308
(954) 492-5525

**1021871**
**Gershman, Neil H MD 1,4**
600 N Hiatus Rd Ste 102
Pembroke Pines, FL 33026
(954) 431-0540

**1021871**
**Gershman, Neil H MD[1]**
9681 W Broward Blvd
Plantation, FL 33324
(954) 452-9800

**1021871**
**Gershman, Neil H MD 1,4**
9681 W Broward Blvd
Plantation, FL 33324
(954) 452-9800

**1114982**
**Khan, Yasmeen R MD 1,2,4**
2021 E Commercial Blvd Ste 302
Ft Lauderdale, FL 33308
(954) 492-5525

**1114982**
**Khan, Yasmeen R MD 1,2,4**
600 North Hiatus Rd Ste 102
Pembroke Pines, FL 33026
(954) 431-0540

**1114982**
**Khan, Yasmeen R MD 1,2,4**
9600 West Sample Rd Ste 400
Coral Springs, FL 33065
(954) 753-5770

**1114982**
**Khan, Yasmeen R MD 1,2,4**
9681 W Broward Blvd
Plantation, FL 33324
(954) 452-9800

**1239809**
**Lairet, Stephania V MD 1,2**
3854 Sheridan St Ste B
Hollywood, FL 33021
(954) 842-4077

**1239809**
**Lairet, Stephania V MD 1,2**
9600 West Sample Rd Ste 400
Coral Springs, FL 33065
(954) 753-5770

**1008850**
**Landman, Zevy MD[1,4]**
350 NW 84th Ave Ste 205
Plantation, FL 33324
(954) 472-4848
Spanish

**1008850**
**Landman, Zevy MD[1,4]**
600 N Hiatus Rd Ste 215
Pembroke Pines, FL 33026
(954) 437-3600
Spanish

**1180943**
**Lee, Yoomie J MD[1,2]**
9600 West Sample Rd Ste 400
Coral Springs, FL 33065
(954) 753-5770

**1066350**
**Mark, Barry J MD[1,4]**
1960 NE 47 St Ste 101
Ft Lauderdale, FL 33308
(954) 772-3366

**1066350**
**Mark, Barry J MD[1,4]**
600 North Hiatus Rd Ste 215
Pembroke Pines, FL 33026
(954) 437-3600



*Specialists are common to all plans. Los especialistas son comunes a todos los planes.*

**** not accepting new members***
***1 provider also accepts Medicaid***
***2 e-prescribing capabilities***
***3 preferred cost-share provider***
***4 part time at this location***

**** no aceptan nuevos afiliados***
***1 proveedor también acepta Medicaid***
***2 capacidades para recetas eléctronicas***
***3 proveedor con costo compartido preferido***
***4 medio tiempo en este centro***

**1007759**
**Miller, Maureen E MD 1,4**
2021 E Commerical Blvd Ste 302
Ft Lauderdale, FL 33308
(954) 492-5525

**1007759**
**Miller, Maureen E MD 1,4**
600 N Hiatus Rd Ste 102
Pembroke Pines, FL 33026
(954) 431-0540

**1007759**
**Miller, Maureen E MD 1,4**
9600 West Sample Rd Ste 400
Coral Springs, FL 33065
(954) 753-5770

**1007759**
**Miller, Maureen E MD 1,4**
9681 W Broward Blvd
Plantation, FL 33324
(954) 452-9800

**1094304**
**Nunez, Rolando A MD 1,4**
2021 E Commercial Blvd Ste 302
Ft Lauderdale, FL 33308
(954) 492-5525
Spanish

**1094304**
**Nunez, Rolando A MD 1,4**
600 N Hiatus Rd Ste 102
Pembroke Pines, FL 33026
(954) 431-0540
Spanish

**1094304**
**Nunez, Rolando A MD 1,4**
9600 W Sample Rd Ste 400
Coral Springs, FL 33065
(954) 753-5770
Spanish

**1094304**
**Nunez, Rolando A MD 1,4**
9681 W Broward Blvd
Plantation, FL 33324
(954) 452-9800
Spanish

**1072301**
**Padeh, Yoram C MD 1,2,4**
2021 E Commercial Blvd Ste 302
Ft Lauderdale, FL 33308
(954) 492-5525

**1072301**
**Padeh, Yoram C MD 1,2,4**
600 N Hiatus Rd Ste 102
Pembroke Pines, FL 33026
(954) 431-0540

**1072301**
**Padeh, Yoram C MD 1,2,4**
9600 W Sample Rd Ste 400
Coral Springs, FL 33065
(954) 753-5770

**1072301**
**Padeh, Yoram C MD 1,2,4**
9681 W Broward Blvd
Plantation, FL 33324
(954) 452-9800

**1192704**
**Papadias Feria, Ornella MD[1,2]**
600 North Hiatus Rd Ste 215
Pembroke Pines, FL 33026
(954) 437-3600

**1000459**
**Ramirez, Nina C MD[1,4]**
2021 E Commercial Blvd Ste 302
Ft Lauderdale, FL 33308
(954) 492-5525
Spanish

**1000459**
**Ramirez, Nina C MD[1,4]**
600 N Hiatus Rd Ste 102
Pembroke Pines, FL 33026
(954) 431-0540
Spanish

*Specialists are common to all plans. Los especialistas son comunes a todos los planes.*

**** not accepting new members***
***1 provider also accepts Medicaid***
***2 e-prescribing capabilities***
***3 preferred cost-share provider***
***4 part time at this location***

**** no aceptan nuevos afiliados***
***1 proveedor también acepta Medicaid***
***2 capacidades para recetas eléctronicas***
***3 proveedor con costo compartido preferido***
***4 medio tiempo en este centro***

**1000459**
**Ramirez, Nina C MD[1,4]**
9600 W Sample Rd Ste 400
Coral Springs, FL 33065
(954) 753-5770
Spanish

**1000459**
**Ramirez, Nina C MD[1,4]**
9681 W Broward Blvd
Plantation, FL 33324
(954) 452-9800
Spanish

**1052651**
**Randhawa, Shahid MD 1,***
5333 N Dixie Highway Ste 109
Oakland Park, FL 33334
(954) 717-1919

**1071012**
**Shamir, Kfir MD[1,4]**
1290 Weston Rd Ste 300
Weston, FL 33326
(954) 389-2599
Hebrew

**1071012**
**Shamir, Kfir MD[1,4]**
2699 Stirling Rd Ste B305
Ft Lauderdale, FL 33312
(954) 981-9180
Hebrew

**1071012**
**Shamir, Kfir MD[1,4]**
600 N Hiatus Rd Ste 215
Pembroke Pines, FL 33026
(954) 437-3600
Hebrew

**1039695**
**Shookoff, Charlene S MD[1,4]**
600 N Hiatus Rd Ste 102
Pembroke Pines, FL 33026
(954) 431-0540
Spanish

**1039695**
**Shookoff, Charlene S MD[1,4]**
9600 W Sample Rd Ste 400
Coral Springs, FL 33065
(954) 753-5770
Spanish

**1039695**
**Shookoff, Charlene S MD[1,4]**
9681 W Broward Blvd
Plantation, FL 33324
(954) 452-9800
Spanish

**1003359**
**Wallace, Dana V MD[1]**
1150 N 35th Ave Ste 460
Hollywood, FL 33021
(954) 981-1980

**1017852**
**Waxenghiser, Zurik MD 1,4**
2021 E Commerical Blvd Ste 302
Ft Lauderdale, FL 33308
(954) 492-5525
Spanish

**1017852**
**Waxenghiser, Zurik MD 1,4**
600 N Hiatus Rd Ste 102
Pembroke Pines, FL 33026
(954) 431-0540
Spanish

**1017852**
**Waxenghiser, Zurik MD 1,4**
9600 West Sample Rd Ste 400
Coral Springs, FL 33065
(954) 753-5770
Spanish

**1017852**
**Waxenghiser, Zurik MD 1,4**
9681 W Broward Blvd
Plantation, FL 33324
(954) 452-9800
Spanish



*Specialists are common to all plans. Los especialistas son comunes a todos los planes.*

**** not accepting new members***
***1 provider also accepts Medicaid***
***2 e-prescribing capabilities***
***3 preferred cost-share provider***
***4 part time at this location***

**** no aceptan nuevos afiliados***
***1 proveedor también acepta Medicaid***
***2 capacidades para recetas eléctronicas***
***3 proveedor con costo compartido preferido***
***4 medio tiempo en este centro***

## Otolaryngology Physician

**1209813**
**Brooking, Meghan DO 1,2**
3471 North Federal Highway Ste 202
Ft Lauderdale, FL 33306
(954) 799-5559

**1209813**
**Brooking, Meghan DO 1,2**
601 N Flamingo Rd #210
Pembroke Pines, FL 33028
(954) 438-1015

**1004980**
**Contrucci, Robert B MD[1]**
10071 Pines Blvd Ste C
Pembroke Pines, FL 33024
(954) 437-5333

**1111402**
**Cooper, Jonathan D MD[1,2,4]**
2500 Weston Rd Ste 103
Weston, FL 33331
(954) 389-1414

**1111402**
**Cooper, Jonathan D MD[1,2,4]**
601 N Flamingo Rd Ste 210
Pembroke Pines, FL 33028
(954) 389-1414

**1185236**
**Crawley, Meghan B MD[1,2]**
1228 S Pine Island Rd Ste 410
Plantation, FL 33324
(954) 837-1490
Sign Language

**1019120**
**Drucker, Carl MD[1,*,4]**
17913 NW 7th St Ste 102
Pembroke Pines, FL 33029
(954) 438-4380
Spanish

**1065286**
**Dumornay, Wilson MD ***
3536 N Federal Highway Ste 102
Ft Lauderdale, FL 33308
(954) 368-3348
French, Spanish

**1065286**
**Dumornay, Wilson MD ***
4101 South Hospital Dr Ste 15
Plantation, FL 33317
(954) 368-3348
French, Spanish

**1226089**
**Eleff, David MD[1,2]**
3911 Hollywood Blvd Ste 201
Hollywood, FL 33021
(754) 888-1368

**1000618**
**Farrell, Kenneth H MD 1**
6405 N Federal Hwy Ste 104
Ft Lauderdale, FL 33308
(954) 938-1890

**1005073**
**Goldberg, Scott H MD 1,4**
601 N Flamingo Rd Ste 210
Pembroke Pines, FL 33028
(954) 431-8281

**1095376**
**Gorup, Alexander M MD[2,4]**
One West Sample Rd Ste 103
Pompano Beach, FL 33064
(561) 338-6271

**1099149**
**Gupta, Hina T MD[1,2,4]**
4515 Wiles Rd Ste 201
Coconut Creek, FL 33073
(954) 943-1418

**1040463**
**Hanft, Kendall L MD[1]**
3471 North Federal Highway Ste 202
Ft Lauderdale, FL 33306
(954) 799-5559

*Specialists are common to all plans. Los especialistas son comunes a todos los planes.*

**** not accepting new members***
***1 provider also accepts Medicaid***
***2 e-prescribing capabilities***
***3 preferred cost-share provider***
***4 part time at this location***

**** no aceptan nuevos afiliados***
***1 proveedor también acepta Medicaid***
***2 capacidades para recetas eléctronicas***
***3 proveedor con costo compartido preferido***
***4 medio tiempo en este centro***

**1037030**
**Hesse, Sabine MD[1,4]**
3471 North Federal Highway Ste 202
Ft Lauderdale, FL 33306
(954) 799-5559

**1037030**
**Hesse, Sabine MD[1,4]**
4700 Sheridan St Ste K
Hollywood, FL 33021
(954) 966-7000

**1058750**
**Jaffe, Debra M MD[1]**
3100 Coral Hills Dr #307
Coral Springs, FL 33065
(954) 796-7337

**1040778**
**Jassir, David MD[1,4]**
18501 Pines Blvd Ste 210
Pembroke Pines, FL 33029
(954) 237-2505
Spanish

**1040778**
**Jassir, David MD[1,4]**
4700 Sheridan St Ste K
Hollywood, FL 33021
(954) 966-7000
Spanish

**1040778**
**Jassir, David MD[1,4]**
601 N Flamingo Rd Ste 210
Pembroke Pines, FL 33028
(954) 966-7000
Spanish

**1100727**
**Joorabchi, Sina DO**
500 N Hiatus Rd Ste 101
Pembroke Pines, FL 33026
(954) 438-7171

**1201850**
**Kasle, David MD[2,*]**
220 SW 84th Ave Ste 101
Plantation, FL 33324
(954) 796-0400

**1201850**
**Kasle, David MD[2,*]**
3100 Coral Hills Dr Ste 307
Coral Springs, FL 33065
(954) 796-0400

**1061152**
**Kupferman, Todd MD 1,4**
3126 N Federal Hwy
Lighthouse Point, FL 33064
(954) 785-0900

**1061152**
**Kupferman, Todd MD 1,4**
5800 Colonial Dr Ste 105
Margate, FL 33063
(954) 974-4890

**1124059**
**Levine, Sherry L MD 1,2,4**
18501 Pines Blvd Ste 210
Pembroke Pines, FL 33029
(954) 237-2505

**1124059**
**Levine, Sherry L MD 1,2,4**
2100 E Hallandale Beach Ste 405
Hallandale Beach, FL 33009
(954) 454-0544

**1124059**
**Levine, Sherry L MD 1,2,4**
2500 Weston Rd #103
Weston, FL 33331
(954) 389-1414

**1124059**
**Levine, Sherry L MD 1,2,4**
4700 Sheridan St Ste K
Hollywood, FL 33021
(954) 966-7000

**1134005**
**Lewis, Travis L MD 1,2,4**
2500 Weston Rd Ste 103
Weston, FL 33331
(954) 389-1414



*Specialists are common to all plans. Los especialistas son comunes a todos los planes.*

**** not accepting new members***
***1 provider also accepts Medicaid***
***2 e-prescribing capabilities***
***3 preferred cost-share provider***
***4 part time at this location***

**** no aceptan nuevos afiliados***
***1 proveedor también acepta Medicaid***
***2 capacidades para recetas eléctronicas***
***3 proveedor con costo compartido preferido***
***4 medio tiempo en este centro***

**1134005**
**Lewis, Travis L MD[1,2]**
3079 East Commercial Blvd 1st Floor
Ft Lauderdale, FL 33308
(954) 776-0620

**1134005**
**Lewis, Travis L MD[1,2]**
3471 North Federal Highway Ste 202
Ft Lauderdale, FL 33306
(954) 799-5559

**1134005**
**Lewis, Travis L MD 1,2,4**
601 N Flamingo Rd Ste 210
Pembroke Pines, FL 33028
(954) 436-1015

**1039597**
**Madasu, Ram K MD[1,2]**
5511 N University Dr Ste 101B
Coral Springs, FL 33067
(954) 755-4002
Telugu

**1146022**
**McLaughlin, Eamon MD[1,2,4]**
3800 Johnson St Ste A
Hollywood, FL 33021
(954) 961-8153
Sign Language

**1019911**
**Mitrani, Moises MD[1,4]**
17913 NW 7th St Ste 102
Pembroke Pines, FL 33029
(954) 438-4380
Spanish

**1003377**
**Morse, Daniel S MD[1,4]**
2500 Weston Rd Ste 103
Weston, FL 33331
(954) 389-1414
Spanish

**1003377**
**Morse, Daniel S MD[1,4]**
601 N Flamingo Rd Ste 210
Pembroke Pines, FL 33028
(954) 438-1015
Spanish

**1018592**
**Sukenik, Mark A MD 1,4**
18501 Pines Blvd Ste 210
Pembroke Pines, FL 33029
(954) 237-2505

**1018592**
**Sukenik, Mark A MD 1,4**
4700 Sheridan St Ste K
Hollywood, FL 33021
(954) 966-7000

**1018592**
**Sukenik, Mark A MD 1,4**
601 N Flamingo Rd Ste 210
Pembroke Pines, FL 33028
(954) 966-7000

**1110441**
**Weisstuch, Adam S MD 1,2,4**
2500 Weston Rd Ste 103
Weston, FL 33331
(954) 389-1414

**1110441**
**Weisstuch, Adam S MD 1,2,4**
601 North Flamingo Rd Ste 210
Pembroke Pines, FL 33028
(954) 436-1015

**1117946**
**Wright, Camysha H MD 1,2**
201 NW 82nd Ave Ste 404
Plantation, FL 33324
(954) 368-8519

**1135644**
**Zeller IV, Charles J DO 1,2**
3536 N Federal Highway Ste 102
Ft Lauderdale, FL 33308
(954) 466-7303

## Otology & Neurotology Physician

**1156668**
**Grobman, Ariel MD***
3800 Johnson St Ste A
Hollywood, FL 33021
(954) 961-8153

*Specialists are common to all plans. Los especialistas son comunes a todos los planes.*

**** not accepting new members***
***1 provider also accepts Medicaid***
***2 e-prescribing capabilities***
***3 preferred cost-share provider***
***4 part time at this location***

**** no aceptan nuevos afiliados***
***1 proveedor también acepta Medicaid***
***2 capacidades para recetas eléctronicas***
***3 proveedor con costo compartido preferido***
***4 medio tiempo en este centro***

**1017344**
**Grobman, Lawrence R MD[1,4]**
3800 Johnson St Ste A
Hollywood, FL 33021
(954) 961-8153
Italian, Spanish

**1043136**
**Jaguan, Abraham MD 1,4**
3800 Johnson St Ste A
Hollywood, FL 33021
(954) 961-8153
Spanish

## Pain Medicine (Physical Medicine & Rehabilitation) Physician

**1030741**
**Aarons, Jonathan J MD 1,2**
4800 NE 20th Ter Ste 303
Ft Lauderdale, FL 33308
(954) 580-8838

**1137739**
**Alexandre, Lucien MD 1,2**
1 SW 1st Ave Ste 401
Pembroke Pines, FL 33027
(954) 322-8586

**1137739**
**Alexandre, Lucien MD 1,2**
4350 Sheridan St Ste 102
Hollywood, FL 33021
(954) 322-8586

**1132143**
**Alshon, Joseph DO[2,4]**
7171 N University Dr Ste 300
Tamarac, FL 33321
(954) 720-3188

**1171214**
**Anijar, Leon MD[2]**
3701 Stirling Rd Ste 306
Ft Lauderdale, FL 33312
(954) 599-9023

**1165147**
**Brennan, Patrick T DO 1,2**
100 East Sample Rd Ste 200
Pompano Beach, FL 33064
(954) 543-5100

**1223464**
**Bryan, Daniel MD[2]**
1347 East Sample Rd Ste 101
Pompano Beach, FL 33064
(754) 206-1877

**1223464**
**Bryan, Daniel MD[2]**
9601 West Sample Rd
Coral Springs, FL 33065
(754) 206-1877

**1142595**
**Chacin Romero, Sergio D MD[2]**
8130 Royal Palm Blvd Ste 100
Pompano Beach, FL 33065
(954) 999-4899

**1142595**
**Chacin Romero, Sergio D MD[2]**
967 University Dr
Coral Springs, FL 33071
(954) 341-5553

**1201861**
**Cohen, Marc S MD[1,2]**
4515 Wiles Rd Ste 201
Coconut Creek, FL 33073
(954) 943-1133

**1201861**
**Cohen, Marc S MD[1,2]**
601 E Sample Rd Ste 105
Pompano Beach, FL 33064
(954) 943-1133

**1050471**
**Davis, Lowell S MD[1,2]**
1951 SW 172nd Ave Ste 314
Miramar, FL 33029
(954) 447-5206
Spanish



*Specialists are common to all plans. Los especialistas son comunes a todos los planes.*

**** not accepting new members***
***1 provider also accepts Medicaid***
***2 e-prescribing capabilities***
***3 preferred cost-share provider***
***4 part time at this location***

**** no aceptan nuevos afiliados***
***1 proveedor también acepta Medicaid***
***2 capacidades para recetas eléctronicas***
***3 proveedor con costo compartido preferido***
***4 medio tiempo en este centro***

**1050471**
**Davis, Lowell S MD[1,2]**
2 Oakwood Blvd Ste 195
Hollywood, FL 33021
(954) 447-5206
Spanish

**1050471**
**Davis, Lowell S MD[1,2]**
4850 W Oakland Park Blvd Ste 201
Lauderdale Lakes, FL 33313
(954) 447-5206
Spanish

**1122502**
**De La Pena, Maria A MD[1,2]**
4801 North Federal Hwy Ste 200 Building A
Ft Lauderdale, FL 33308
(305) 974-5533
Spanish

**1003284**
**Escobar, Luis A MD[2,4]**
1 SW 129th Ave Ste 401
Pembroke Pines, FL 33027
(954) 322-8586
Spanish

**1003284**
**Escobar, Luis A MD[2,4]**
4350 Sheridan St Ste 102
Hollywood, FL 33021
(954) 322-8586
Spanish

**1068697**
**Fernandez, Vania E MD 1**
3702 Washington St Ste 101
Hollywood, FL 33021
(954) 272-2225
Spanish

**1142576**
**Fishman, Mark MD[1,2]**
3000 SW 148 Ave Ste 115
Miramar, FL 33027
(954) 438-7000

**1003276**
**Fox, Ira B MD[1,4]**
4485 N State Rd 7
Lauderdale Lakes, FL 33319
(954) 720-3188
Spanish

**1003276**
**Fox, Ira B MD[1,4]**
7171 N University Dr 3rd Floor
Tamarac, FL 33321
(954) 720-3188
Spanish

**1038113**
**Goldberg, Andrew J MD[1]**
8880 Royal Palm Blvd Ste 103
Coral Springs, FL 33065
(954) 975-8233

**1220311**
**Hatgis, Jesse DO[2]**
499 North West 70th Ave Ste 200
Plantation, FL 33317
(954) 720-3188

**1220311**
**Hatgis, Jesse DO[2]**
7171 N University Dr Ste 300
Tamarac, FL 33321
(954) 720-3188

**1064495**
**Henley-Seymour, Andrea R MD[1,2]**
8333 W McNab Rd Ste 224
Tamarac, FL 33321
(305) 974-5533

**1156904**
**Kirschbaum, Neil DO 1,2**
1951 SW 172nd Ave Ste 314
Miramar, FL 33029
(954) 447-5206

**1156904**
**Kirschbaum, Neil DO 1,2**
2 Oakwood Blvd Ste 195
Hollywood, FL 33020
(954) 447-5206

**1156904**
**Kirschbaum, Neil DO 1,2**
4850 W Oakland Park Blvd Ste 201
Lauderdale Lakes, FL 33313
(954) 447-5206

*Specialists are common to all plans. Los especialistas son comunes a todos los planes.*

**** not accepting new members***
***1 provider also accepts Medicaid***
***2 e-prescribing capabilities***
***3 preferred cost-share provider***
***4 part time at this location***

**** no aceptan nuevos afiliados***
***1 proveedor también acepta Medicaid***
***2 capacidades para recetas eléctronicas***
***3 proveedor con costo compartido preferido***
***4 medio tiempo en este centro***

**1148217**
**Lee, Tse MD[1,2]**
4515 Wiles Rd Ste 201
Coconut Creek, FL 33073
(954) 943-1133
Mandarin

**1148217**
**Lee, Tse MD[1,2]**
601 East Sample Rd Ste 105
Pompano Beach, FL 33073
(954) 943-1133
Mandarin

**1022511**
**Lehmann, Lance J MD 1,4**
2229 N Commerce Pkwy Ste 100
Weston, FL 33326
(954) 986-0390
Spanish

**1022511**
**Lehmann, Lance J MD 1,4**
3990 Sheridan St Ste 106
Hollywood, FL 33021
(954) 986-0390
Spanish

**1152429**
**Menashehoff, Sina DO 1,2**
100 East Sample Rd Ste 200
Pompano Beach, FL 33064
(954) 543-5100

**1224825**
**Nobile, Anjali MD[1,2]**
7481 W Oakland Park Blvd Ste 100
Lauderhill, FL 33319
(954) 771-7743

**1066236**
**Ozaktay, Ahmet Cuneyt MD[1,4]**
4485 N State Rd 7
Lauderdale Lakes, FL 33319
(954) 735-0096
Turkish

**1066236**
**Ozaktay, Ahmet Cuneyt MD[1,4]**
7171 N University Dr Ste 300
Tamarac, FL 33321
(954) 720-3188
Turkish

**1154090**
**Pham, Phung MD[1,2]**
333 Northwest 70th Ave Ste 107
Plantation, FL 33317
(954) 998-6359
Vietnamese

**1181405**
**Pohlman, Dane DO[1,2]**
1347 East Sample Rd Ste 101
Pompano Beach, FL 33064
(754) 206-1877
Filipino (philipino), Hindi, Spanish

**1181405**
**Pohlman, Dane DO[1,2]**
9601 West Sample Rd
Coral Springs, FL 33065
(754) 206-1877
Filipino (philipino), Hindi, Spanish

**1030453**
**Ramirez, Felix M DO 1,2**
17779 SW 2nd St
Pembroke Pines, FL 33029
(305) 946-1995
Spanish

**1030453**
**Ramirez, Felix M DO 1,2**
210 South Federal Highway Ste 203
Hollywood, FL 33020
(305) 946-1995
Spanish

**1124519**
**Roa, Paul E MD[1,2,4]**
1951 SW 172nd Ave Ste 314
Miramar, FL 33029
(954) 447-5206

**1124519**
**Roa, Paul E MD[1,2,4]**
2 Oakwood Blvd Ste 195
Hollywood, FL 33020
(954) 447-5206

**1027828**
**Rosenblatt, Melanie Hope MD[1,4]**
452 West Hillsboro Blvd
Deerfield Beach, FL 33441
(954) 941-5556
Spanish



*Specialists are common to all plans. Los especialistas son comunes a todos los planes.*

**** not accepting new members***
***1 provider also accepts Medicaid***
***2 e-prescribing capabilities***
***3 preferred cost-share provider***
***4 part time at this location***

**** no aceptan nuevos afiliados***
***1 proveedor también acepta Medicaid***
***2 capacidades para recetas eléctronicas***
***3 proveedor con costo compartido preferido***
***4 medio tiempo en este centro***

**1196790**
**Schwartz, Brandon S MD[2]**
1347 East Sample Rd Ste 101
Pompano Beach, FL 33064
(754) 206-1877

**1196790**
**Schwartz, Brandon S MD[2]**
9601 West Sample Rd
Coral Springs, FL 33065
(754) 206-1877

**1188361**
**Sharma, Kavita DO[1,2]**
4515 Wiles Rd Ste 201
Coconut Creek, FL 33073
(954) 943-1133

**1188361**
**Sharma, Kavita DO[1,2]**
601 East Sample Rd Ste 105
Pompano Beach, FL 33064
(954) 943-1133

**1235665**
**Shiwlochan, Devina MD[1,2]**
2825 S State Rd 7 Ste 203
Margate, FL 33063
(954) 580-4084
Spanish

**1235665**
**Shiwlochan, Devina MD[1,2]**
4800 NE 20th Terrace Ste 303
Ft Lauderdale, FL 33308
(954) 580-8838
Spanish

**1154585**
**Silverman, Sanford MD 4**
100 East Sample Rd Ste 200
Pompano Beach, FL 33064
(954) 543-5100

**1175291**
**Suthar, Rekhaben MD 1,2**
4515 Wiles Rd Ste 201
Coconut Creek, FL 33073
(954) 943-1133
Hindi

**1175291**
**Suthar, Rekhaben MD 1,2**
601 E Sample Rd Ste 205
Pompano Beach, FL 33064
(954) 943-1133
Hindi

**1012404**
**Szeinfeld, Marcos MD 1,2**
2825 N State Rd 7 Ste 204
Margate, FL 33063
(954) 580-8838
Sign Language, Spanish

**1012404**
**Szeinfeld, Marcos MD 1,2**
4800 NE 20th Terrace Ste 303
Ft Lauderdale, FL 33308
(954) 580-8838
Sign Language, Spanish

**1084718**
**Vilasuso, Javier F MD[2]**
7171 North University Dr Ste 300
Tamarac, FL 33321
(954) 720-3188
Spanish

**1029094**
**Wachsman, Seth C MD 1**
8880 Royal Palm Blvd Ste 103
Coral Springs, FL 33065
(954) 975-8233

**1123169**
**Weiner, Michelle E DO 1,2**
1928 Tyler St
Hollywood, FL 33020
(305) 974-5533
Spanish

*Specialists are common to all plans. Los especialistas son comunes a todos los planes.*

**** not accepting new members***
***1 provider also accepts Medicaid***
***2 e-prescribing capabilities***
***3 preferred cost-share provider***
***4 part time at this location***

**** no aceptan nuevos afiliados***
***1 proveedor también acepta Medicaid***
***2 capacidades para recetas eléctronicas***
***3 proveedor con costo compartido preferido***
***4 medio tiempo en este centro***

## Physical Medicine & Rehabilitation Physician

**S806505**
**Kaplan, Roland D MD**
3702 Washington St Ste 101
Hollywood, FL 33021
(954) 272-2225
Hebrew, Spanish

**1177529**
**Rothenberg, Joshua DO[1,2]**
3313 West Hillsborough Blvd Ste 202
Deerfield Beach, FL 33442
(954) 571-9500
Sign Language

## Plastic Surgery Physician

**1176433**
**Allen, Ahkeel MD[2]**
15735 Pines Blvd
Pembroke Pines, FL 33027
(305) 271-3300

**1056595**
**Caplan, Jeffrey E MD[1]**
3990 Sheridan St Ste 103
Hollywood, FL 33021
(954) 924-9525

**1132005**
**Nathan, Nirmal MD[2]**
12600 Pembroke Rd Ste 312
Miramar, FL 33027
(305) 530-8880

**1212613**
**Nocera Zachariah, Nadia MD[1,2]**
1228 S Pine Island Rd Ste 410
Plantation, FL 33324
(786) 596-2000
Italian, Sign Language, Spanish

**1027886**
**Sachse, Rainer E MD[1]**
2818 E Oakland Park Blvd
Ft Lauderdale, FL 33306
(954) 202-9898
German

**1000477**
**Strasser, Eugene J MD[1]**
1505 University Dr
Coral Springs, FL 33071
(954) 755-3888
Hungarian

**1055194**
**Thomassen, John M MD[1]**
2800 E Commercial Blvd Ste 103
Ft Lauderdale, FL 33308
(954) 771-0200
Spanish

## Podiatrist

**1204495**
**Alaei Taleghani, Pooneh DPM[1,2]**
2951 NW 49th Ave Ste 201
Ft Lauderdale, FL 33312
(305) 712-6395

**1204495**
**Alaei Taleghani, Pooneh DPM[1,2]**
3501 West Dr Ste 100
Deerfield Beach, FL 33442
(305) 712-6395

**1022219**
**Bernknopf, Mitchell DPM[1]**
1824 Hillsboro Blvd
Deerfield Beach, FL 33442
(954) 427-3668
French, Spanish

**1161427**
**Coretti, Nicholas DPM 1,2**
2951 NW 49th Ave Ste 201
Ft Lauderdale, FL 33313
(305) 712-6395

**1161427**
**Coretti, Nicholas DPM 1,2**
3501 West Dr Ste 100
Deerfield Beach, FL 33442
(305) 712-6395

**1020821**
**Diamond, Martin Joseph DPM**
8320 W Sunrise Blvd Ste 213
Plantation, FL 33324
(954) 473-5900



*Specialists are common to all plans. Los especialistas son comunes a todos los planes.*

**** not accepting new members***
***1 provider also accepts Medicaid***
***2 e-prescribing capabilities***
***3 preferred cost-share provider***
***4 part time at this location***

**** no aceptan nuevos afiliados***
***1 proveedor también acepta Medicaid***
***2 capacidades para recetas eléctronicas***
***3 proveedor con costo compartido preferido***
***4 medio tiempo en este centro***

**1034216**
**Finke, Brian David DPM[1]**
7144 Nobb Hill Rd
Tamarac, FL 33321
(954) 720-5922

**1097186**
**Franco, Sandra Lee DPM[1,2]**
2407 Main St
Miramar, FL 33025
(954) 436-7400
Spanish

**1215292**
**Katz, Harvey DPM**
7800 West Oakland Park Blvd Building C Ste 108
Sunrise, FL 33351
(954) 742-7003

**1005089**
**Merritt, Henry DPM[1,4]**
1160 N State Rd 7
Lauderhill, FL 33313
(954) 791-7474

**1005089**
**Merritt, Henry DPM[1,4]**
929 E Cypress Creek Rd
Ft Lauderdale, FL 33334
(954) 491-3355

**1020512**
**Oberman, Ronald DPM 1**
1877 W Hillsboro Blvd
Deerfield Beach, FL 33442
(954) 421-9600

**1020670**
**Sachs, Barrett E DPM***
8320 W Sunrise Blvd Ste 213
Plantation, FL 33324
(954) 473-5900

**1033192**
**Schepps, Lawrence DPM[1,2,*]**
7800 W Oakland Park Blvd Ste 100
Sunrise, FL 33351
(954) 741-3303

**1048076**
**Schwartz, Stephen DPM[1]**
1874 W Hillsboro Blvd Ste F
Deerfield Beach, FL 33442
(954) 421-2900

**1176548**
**Seidel, Jay DPM**
1874 W Hillsboro Blvd Ste F
Deerfield Beach, FL 33442
(954) 426-4544

**SF33400**
**Semer, Larry C DPM[1]**
223 E Hallendale Bch Ste A
Hallandale Beach, FL 33009
(954) 458-3668

**1229252**
**Valdez, Emerson A DPM[2]**
5100 Coconut Creek Pkwy
Margate, FL 33063
(954) 281-7700
Sign Language

**1043549**
**Wound Technology Network[1]**
3440 Hollywood Blvd Ste 460
Hollywood, FL 33021
(954) 923-7440

**1146724**
**Zislis, George DPM[2]**
6037 Kimberly Blvd
North Lauderdale, FL 33068
(954) 379-8994

## Psychiatry Physician

**1132862**
**Ares-Romero, Patricia A MD[2]**
1400 E Oakland Park Blvd
Oakland Park, FL 33334
(954) 561-6222
Spanish

**1132862**
**Ares-Romero, Patricia A MD[2]**
7261 Sheridan St Ste 100B
Hollywood, FL 33024
(954) 561-6222
Spanish

**1003418**
**Barnea, Benjamin N MD[2]**
1725 N University Dr Ste 350
Coral Springs, FL 33071
(954) 227-2700
German

*Specialists are common to all plans. Los especialistas son comunes a todos los planes.*

**** not accepting new members***
***1 provider also accepts Medicaid***
***2 e-prescribing capabilities***
***3 preferred cost-share provider***
***4 part time at this location***

**** no aceptan nuevos afiliados***
***1 proveedor también acepta Medicaid***
***2 capacidades para recetas eléctronicas***
***3 proveedor con costo compartido preferido***
***4 medio tiempo en este centro***

**1179325**
**Baskin, Victoria MD[2]**
3160 Powerline Rd
Oakland Park, FL 33309
(305) 576-1234

**1179325**
**Baskin, Victoria MD[2]**
871 W Oakland Park Blvd
Wilton Manors, FL 33311
(305) 576-1234

**1140634**
**Cabrera, Maria MD[1,2]**
1601 North Palm Ave Ste 211
Pembroke Pines, FL 33026
(954) 447-0010

**1145184**
**Cardonne, Esteban MD 1,2**
1601 N Palm Ave Ste 211
Pembroke Pines, FL 33026
(954) 447-0010
Spanish

**1145184**
**Cardonne, Esteban MD 1,2**
5555 Hollywood Blvd Ste 303
Hollywood, FL 33021
(305) 432-6550
Spanish

**1145184**
**Cardonne, Esteban MD 1,2**
7481 W Oakland Park Blvd Ste 100A
Ft Lauderdale, FL 33319
(954) 771-7743
Spanish

**1060861**
**Carter, Arnold MD[1,2]**
1859 Van Buren St
Hollywood, FL 33020
(305) 949-9595

**1048920**
**Castellon, Albert MD 1,2**
800 E Cypress Creek Rd Ste 200
Ft Lauderdale, FL 33334
(954) 351-9493
Spanish

**1102947**
**Celestin, Serge T MD[4]**
1725 N University Dr Ste 350
Coral Springs, FL 33071
(954) 227-2700

**1144823**
**Chitiva, Harvey Alberto MD**
1725 N University Dr Ste 350
Coral Springs, FL 33071
(954) 227-2700

**1108602**
**Cordero-Torres, Nelson E MD[4]**
1400 E Oakland Park Blvd Ste 210
Oakland Park, FL 33334
(954) 561-6222

**1108602**
**Cordero-Torres, Nelson E MD[4]**
1625 Southeast 3rd Ave
Ft Lauderdale, FL 33316
(754) 201-2645

**1108602**
**Cordero-Torres, Nelson E MD[4]**
1780 NW 52nd Ave
Ft Lauderdale, FL 33313
(954) 561-6222

**1108602**
**Cordero-Torres, Nelson E MD[4]**
7261 Sheridan St Ste 210
Hollywood, FL 33024
(954) 561-6222

**1026009**
**Defilippo, Antonio MD 2**
2225 N University Dr
Pembroke Pines, FL 33024
(888) 406-9648
Italian

**1026009**
**Defilippo, Antonio MD 2**
800 NE 62nd St Ste 200
Ft Lauderdale, FL 33334
(954) 351-8493
Italian



*Specialists are common to all plans. Los especialistas son comunes a todos los planes.*

**** not accepting new members***
***1 provider also accepts Medicaid***
***2 e-prescribing capabilities***
***3 preferred cost-share provider***
***4 part time at this location***

**** no aceptan nuevos afiliados***
***1 proveedor también acepta Medicaid***
***2 capacidades para recetas eléctronicas***
***3 proveedor con costo compartido preferido***
***4 medio tiempo en este centro***

**1102722**
**Del Sol, Maria MD[1,2]**
6370 N State Rd 7
Coconut Creek, FL 33073
(888) 406-9648
Spanish

**1085513**
**Diluigi, Argentino MD 1,4**
250 S Federal Highway Ste 101
Dania Beach, FL 33004
(877) 465-4494

**1182630**
**Dobrescu, Carmen MD 1,2**
1001 N Federal Highway Ste 363
Hallandale Beach, FL 33009
(954) 593-6223
French

**1116991**
**Dorta-Duque, Jorge MD[1,2]**
9734 W Sample Rd
Coral Springs, FL 33065
(954) 903-1323

**1212681**
**Douyon, Anouchka MD 1,2**
18503 Pines Blvd Ste 214
Pembroke Pines, FL 33029
(954) 432-3800
French

**1029601**
**Douyon, Richard MD[1]**
18503 Pines Blvd Ste 214
Pembroke Pines, FL 33029
(954) 432-3800

**1029601**
**Douyon, Richard MD 1,4**
5757 N Dixie Hwy
Oakland Park, FL 33334
(954) 734-2000

**1022523**
**Edison, Neil H MD**
3107 Stirling Rd Ste 103
Ft Lauderdale, FL 33312
(954) 986-1179

**1131642**
**Esquenazi, Moises MD 2**
1601 N Palm Ave Ste 211
Pembroke Pines, FL 33026
(954) 447-0010
Spanish

**1131642**
**Esquenazi, Moises MD 2**
7481 W Oakland Park Blvd
Ft Lauderdale, FL 33319
(954) 771-7743
Spanish

**1101090**
**Francis, Paula Ann MD 1,*,4**
17110 Royal Palm Blvd Ste 1
Weston, FL 33326
(754) 216-0840

**1101090**
**Francis, Paula Ann MD 1,*,4**
4001 W Hillsboro Blvd
Deerfield Beach, FL 33442
(954) 426-9700

**1212717**
**Gad, Sarwat MD[1,2]**
1601 N Palm Ave Ste 211
Pembroke Pines, FL 33026
(954) 447-0010

**1212717**
**Gad, Sarwat MD[1,2]**
7481 W Oakland Park Blvd Ste 100A
Ft Lauderdale, FL 33319
(954) 771-7743

**1155979**
**Gomez De Vargas, Mencia MD[2,*]**
3700 Washington St Ste 304
Hollywood, FL 33021
(954) 961-1500
Spanish

**1138767**
**Greenstein, Yakov MD 1,2,4**
1601 N Palm Ave Ste 211
Pembroke Pines, FL 33026
(954) 447-0010

*Specialists are common to all plans. Los especialistas son comunes a todos los planes.*

**** not accepting new members***
***1 provider also accepts Medicaid***
***2 e-prescribing capabilities***
***3 preferred cost-share provider***
***4 part time at this location***

**** no aceptan nuevos afiliados***
***1 proveedor también acepta Medicaid***
***2 capacidades para recetas eléctronicas***
***3 proveedor con costo compartido preferido***
***4 medio tiempo en este centro***

**1138767**
**Greenstein, Yakov MD 1,2,4**
250 S Federal Hwy Ste 101
Dania Beach, FL 33004
(877) 465-4494

**1212731**
**Greer, Brian MD[1,2]**
1601 N Palm Ave Ste 211
Pembroke Pines, FL 33026
(954) 447-0010

**1212731**
**Greer, Brian MD[1,2]**
7481 W Oakland Park Blvd Ste 100 A
Ft Lauderdale, FL 33319
(954) 771-7743

**1212731**
**Greer, Brian MD[1,2]**
807 Coral Ridge Dr
Coral Springs, FL 33071
(954) 755-0909

**1086329**
**Hernandez, Nelson D MD[1,2,*]**
14601 SW 29th St Ste 107
Miramar, FL 33027
(954) 589-1971

**1112286**
**Hernandez, Nelson MD 2,4**
401 NW 42nd Ave
Plantation, FL 33317
(954) 587-5010

**1112286**
**Hernandez, Nelson MD 2**
7201 N University Dr
Tamarac, FL 33321
(954) 724-6540

**1112286**
**Hernandez, Nelson MD 2,4**
7421 N University Dr
Tamarac, FL 33321
(954) 724-6680

**1063399**
**Holland, David PSYD[1]**
1725 N University Dr Ste 350
Coral Springs, FL 33071
(954) 227-2700

**1143172**
**Israel-Gaines, Lindsay MD[1]**
2225 N University Dr
Pembroke Pines, FL 33024
(888) 406-9648
Spanish

**1143172**
**Israel-Gaines, Lindsay MD[1]**
6370 N State Rd 7 Ste 100
Coconut Creek, FL 33073
(888) 406-9648
Spanish

**1143172**
**Israel-Gaines, Lindsay MD[1]**
800 E Cypress Creek Rd
Ft Lauderdale, FL 33334
(954) 351-8493
Spanish

**1155001**
**Kapoor, Kalvin DO[2,*]**
7421 N University Dr Ste 310
Tamarac, FL 33321
(954) 724-6680
Creole

**1155001**
**Kapoor, Kalvin DO[2,*]**
8333 W McNab Rd Ste 131
Tamarac, FL 33321
(786) 490-7788
Creole

**1103402**
**Kramer, David MD[1,2]**
150 E Sample Rd Ste 320
Pompano Beach, FL 33064
(954) 687-1765
Spanish

**1212882**
**Kramer, David MD[1,2]**
6738 W Sunrise Blvd Ste 101
Plantation, FL 33313
(954) 874-8010
Spanish

**1026849**
**Latif Jangda, Mohammad MD[1,2]**
8050 N University Dr Ste 201
Tamarac, FL 33321
(954) 532-2920
Hindi

*Specialists are common to all plans. Los especialistas son comunes a todos los planes.*

**** not accepting new members***
***1 provider also accepts Medicaid***
***2 e-prescribing capabilities***
***3 preferred cost-share provider***
***4 part time at this location***

**** no aceptan nuevos afiliados***
***1 proveedor también acepta Medicaid***
***2 capacidades para recetas eléctronicas***
***3 proveedor con costo compartido preferido***
***4 medio tiempo en este centro***

**1141285**
**Lazar, Marioara MD 1,2,***
1001 N Federal Highway Ste 363
Hallandale Beach, FL 33009
(954) 478-9910

**1018668**
**Liston, Dennis MD[1,2]**
4725 N Federal Highway
Ft Lauderdale, FL 33308
(954) 492-4525
Spanish

**1018668**
**Liston, Dennis MD[1,2]**
4800 NE 20th Terrace Ste 202
Ft Lauderdale, FL 33308
(954) 492-4525
Spanish

**1145458**
**Mavrides, Nicole A MD 4**
1192 E Newport Center Dr
Deerfield Beach, FL 33442
(305) 243-8204

**1119805**
**Pabon, Hernan D MD 1,2,***
1881 NE 26th St Ste 102
Wilton Manors, FL 33305
(305) 766-7780

**1102865**
**Parikh, Bhadreshkum H MD[1]**
7707 N University Dr Ste 207
Tamarac, FL 33321
(954) 721-8118

**1145199**
**Pean, Pierre MD[1,2]**
1806 N Flamingo Rd Ste 280
Pembroke Pines, FL 33028
(954) 866-1202

**1082005**
**Pinchinat, Patrick MD 1,4**
18503 Pines Blvd Ste 214
Pembroke Pines, FL 33029
(954) 392-6099

**1082005**
**Pinchinat, Patrick MD[1]**
555 SW 12th Ave Ste 107
Pompano Beach, FL 33069
(814) 327-9920

**1086367**
**Pushka, Alexander MD 1,4**
7369 Sheridan St Ste 203
Hollywood, FL 33024
(954) 983-5330

**1102882**
**Rosa, Edward P MD[1]**
5451 N University Dr Ste 102
Coral Springs, FL 33067
(954) 757-7672

**1144851**
**Rueda-Lara, Maria A MD[*,4]**
8100 SW 10th St Bldg 3rd Floor
Plantation, FL 33324
(305) 243-8204

**1055380**
**Severson, Karen MD 1,2**
800 E Cypress Creek Rd Ste 200
Ft Lauderdale, FL 33334
(954) 351-8493

**1102988**
**Silva-Duluc, Silvia I MD 1,2,4**
250 S Federal Hwy Ste 101
Dania Beach, FL 33004
(877) 465-4494

**1216061**
**Singer, Carlos MD[1,2]**
8100 SW 10th St Bldg 3 3rd Fl
Plantation, FL 33324
(305) 243-8204

**1066981**
**Sobhan, Tanveer MD 1,2,4**
250 South Federal Highway Ste 101
Dania Beach, FL 33004
(877) 465-4494

*Specialists are common to all plans. Los especialistas son comunes a todos los planes.*

**** not accepting new members***
***1 provider also accepts Medicaid***
***2 e-prescribing capabilities***
***3 preferred cost-share provider***
***4 part time at this location***

**** no aceptan nuevos afiliados***
***1 proveedor también acepta Medicaid***
***2 capacidades para recetas eléctronicas***
***3 proveedor con costo compartido preferido***
***4 medio tiempo en este centro***

**1115233**
**Thomas, Delvena MD 1,2**
2699 Stirling Rd Ste C407
Ft Lauderdale, FL 33312
(305) 981-1700

**1115233**
**Thomas, Delvena MD 1,2**
4414 Pembroooke Rd
Miami, FL 33021
(305) 981-1700

**1023753**
**Vassall, Robert F MD 1,2,4**
4055 N Andrews Ave
Oakland Park, FL 33309
(954) 462-4599

**1225084**
**Vassilenko, Mikhail MD[1,2]**
1601 N Palm Ave Ste 211
Pembroke Pines, FL 33026
(954) 447-0010
Russian

**1225084**
**Vassilenko, Mikhail MD[1,2]**
7481 W Oakland Park Blvd Ste 100A
Ft Lauderdale, FL 33319
(954) 771-7743
Russian

**1177619**
**Watnick, Jerett MD[1,2]**
1601 N Palm Ave Ste 211
Pembroke Pines, FL 33026
(954) 447-0899

**1213143**
**Whitlock, Kevin MD[1,2]**
7481 W Oakland Park Blvd Ste 100A
Ft Lauderdale, FL 33319
(954) 771-7743

## Psychologist

**1140536**
**Anders, Aida PSYD 1,2,***
9000 Sheridan St Ste 98
Pembroke Pines, FL 33024
(954) 450-0566

**1140618**
**Beldner-Belteu, Orly PSYD[1,2]**
7491 W Oakland Park Blvd Ste 308
Ft Lauderdale, FL 33319
(954) 746-5667

**1102883**
**Bell, Edwina F PSYD[1]**
4100 S Hospital Dr Ste 204
Plantation, FL 33317
(954) 583-4568

**1112516**
**Blanchard Massey, Annette PHD**
1601 N Palm Ave Ste 300
Pembroke Pines, FL 33026
(954) 536-9032

**1153043**
**Bolomey, Kristen PSYD**
1881 N University Dr Ste 104
Coral Springs, FL 33071
(954) 340-0888

**1102678**
**Burte, Jan Mark PHD[1]**
4000 Hollywood Blvd Ste 555S
Hollywood, FL 33021
(561) 501-7917

**1116317**
**Chuneyeva, Anna PSYD 1,2**
3700 Washington St Ste 304
Hollywood, FL 33021
(954) 961-1500

**1115914**
**Cipriano Jr, Robert J PSY***
10031 Pines Blvd Ste 240
Pembroke Pines, FL 33024
(305) 528-7309

**1102914**
**Cohen, Laura A PHD**
2699 Stirling Rd Ste C-402
Hollywood, FL 33312
(954) 893-7110



*Specialists are common to all plans. Los especialistas son comunes a todos los planes.*

**** not accepting new members***
***1 provider also accepts Medicaid***
***2 e-prescribing capabilities***
***3 preferred cost-share provider***
***4 part time at this location***

**** no aceptan nuevos afiliados***
***1 proveedor también acepta Medicaid***
***2 capacidades para recetas eléctronicas***
***3 proveedor con costo compartido preferido***
***4 medio tiempo en este centro***

**1143181**
**Cornide, Carmen PSYD***
1601 North Palm Ave Ste 300
Pembroke Pines, FL 33026
(954) 443-0018

**1104347**
**Day, Dennis A MD**
6245 N Federal Highway Ste 423
Ft Lauderdale, FL 33308
(954) 776-7992

**1169732**
**De La Torre Reyes, Maribelle PHD[1]**
1725 N University Dr Ste 350
Coral Springs, FL 33071
(954) 227-2700

**1102868**
**Forman, Bruce D PHD***
1655 N Commerce Pkwy Ste 264
Weston, FL 33326
(954) 384-2154

**1102648**
**Frankel, Jay A PHD***
10400 Griffin Rd Ste 101
Cooper City, FL 33328
(954) 436-8326

**1140522**
**Garcon, Jose PSYD 1,2,*,4**
1133 SW 167th Ave
Pembroke Pines, FL 33027
(954) 404-7052

**1140522**
**Garcon, Jose PSYD 1,2,*,4**
5440 N State Rd 7 Ste 208
Ft Lauderdale, FL 33319
(954) 404-7052

**1104973**
**Gold, Stuart PHD*,4**
1250 E Hallandale Bch Ste 703
Hallandale Beach, FL 33009
(954) 362-8677
Sign Language, Spanish

**1104973**
**Gold, Stuart PHD*,4**
200 E Hallandale Bch Blvd Ste 200
Hallandale Beach, FL 33009
(954) 362-8677
Sign Language, Spanish

**1102925**
**Goldenholz, Nava PHD 1,*,4**
3132 N Pine Island Rd
Sunrise, FL 33351
(954) 742-0797

**1102894**
**Guner, Gulay PSYD**
8333 West McNab Rd Ste 210
Tamarac, FL 33321
(954) 720-4350

**1144863**
**Karilshtadt-Byk, Maria PSYD**
3700 Washington St Ste 304
Hollywood, FL 33021
(954) 961-1500

**1102677**
**Killian, Grant A PHD[4]**
2871 NE 30th St
Lighthouse Point, FL 33064
(954) 786-9000

**1102990**
**Koncsol, Stephen W PHD[1,2]**
134 S Dixie Highway Ste 104
Hallanadale Beach, FL 33009
(954) 682-0728

**1102990**
**Koncsol, Stephen W PHD[1,2,4]**
4801 South University Dr Ste 245
Davie, FL 33328
(954) 682-0728

**1143180**
**Laboriel, Kity D PSYD***
1779 N University Dr Ste 103
Pembroke Pines, FL 33024
(954) 676-4131

*Specialists are common to all plans. Los especialistas son comunes a todos los planes.*

**** not accepting new members***
***1 provider also accepts Medicaid***
***2 e-prescribing capabilities***
***3 preferred cost-share provider***
***4 part time at this location***

**** no aceptan nuevos afiliados***
***1 proveedor también acepta Medicaid***
***2 capacidades para recetas eléctronicas***
***3 proveedor con costo compartido preferido***
***4 medio tiempo en este centro***

**1101169**
**Lustig, David A PHD[1,*]**
2250 NW 136th Ave Ste 115
Pembroke Pines, FL 33028
(954) 437-3300

**1212950**
**Marullo, Laura PHD[1]**
807 Coral Ridge Dr
Coral Springs, FL 33071
(954) 755-0909

**1115213**
**Moransais, Patricia A PSYD**
1999 University Dr Ste 406
Coral Springs, FL 33071
(954) 757-7564

**1115213**
**Moransais, Patricia A PSYD**
9600 W Sample Rd Ste 305
Coral Springs, FL 33065
(954) 757-7564

**1116312**
**Pera, Steven P PSYD [1,2,4]**
7431 N University Dr Ste 204
Tamarac, FL 33321
(954) 328-5219

**1144949**
**Rosen, Dianne E PHD**
3107 Stirling Rd Ste 103
Ft Lauderdale, FL 33312
(305) 935-1364

**1022569**
**Roth, Alec PHD**
8890 W Oakland Park Blvd Ste 103
Sunrise, FL 33351
(954) 742-7032

**1140650**
**Vazquez, Denise A PHD [1,2]**
1001 N Federal Highway Ste 363
Hallandale, FL 33009
(954) 228-5603

**1126867**
**Witkin, Gary PHD[1,2,*]**
1727 Banks Rd
Margate, FL 33063
(954) 366-2600

**1102867**
**Wolf, Bonnie PSYD**
6051 N Ocean Dr Apt 1505
Hollywood, FL 33019
(954) 574-2804

## Public Health & General Preventive Medicine PHysician

**1050549**
**Cutiscare Shs LLC DBA Regenquest**
1898 W Hillsboro Blvd Ste H
Deerfield Beach, FL 33442
(954) 571-9392

## Pulmonary Disease Physician

**1062955**
**Acevedo-Crespo, Juan Carlos MD[1,*]**
11860 W State Rd 84 Ste 12B
Davie, FL 33325
(954) 382-0001
Spanish

**1154660**
**Aldana, Nelson MD[1,2]**
10794 Pines Blvd Ste 205
Pembroke Pines, FL 33026
(954) 538-8543
Spanish

**1127008**
**Aleyas, Sajive MD[1,2]**
10794 Pines Blvd Ste 205
Pembroke Pines, FL 33026
(954) 538-3543

**1022847**
**Allaf, Waddah MD[1,4]**
601 N Flamingo Rd Ste 407
Pembroke Pines, FL 33028
(305) 949-6003
Arabic

**1003545**
**Alvarez, Jose R MD[1]**
201 NW 82nd Ave Ste 105
Plantation, FL 33324
(954) 476-8420



*Specialists are common to all plans. Los especialistas son comunes a todos los planes.*

**** not accepting new members***
***1 provider also accepts Medicaid***
***2 e-prescribing capabilities***
***3 preferred cost-share provider***
***4 part time at this location***

**** no aceptan nuevos afiliados***
***1 proveedor también acepta Medicaid***
***2 capacidades para recetas eléctronicas***
***3 proveedor con costo compartido preferido***
***4 medio tiempo en este centro***

**1126918**
**Andre, Eduardo MD[1,2]**
1601 North Palm Ave Ste 109
Pembroke Pines, FL 33026
(954) 271-0411
Spanish

**1042623**
**Anjum, Kamal MD[1,4]**
6134 Hollywood Blvd
Pembroke Pines, FL 33024
(954) 589-0974
Hindi, Spanish, Urdu

**1221100**
**Ashraf, Saad MD[1,2]**
3001 NW 49th Ave Ste 202
Lauderdale Lakes, FL 33313
(954) 535-5539
Sign Language

**1000425**
**Azar Jr, George P MD[1]**
6333 N Federal Highway Ste 270
Ft Lauderdale, FL 33308
(954) 771-6047
Sign Language, Spanish

**1004452**
**Barros, Jorge L MD[1]**
601 N Flamingo Rd Ste 108
Pembroke Pines, FL 33028
(954) 431-7323
Spanish

**1025941**
**Bhagchandani, Lal K MD[1]**
2825 N State Rd 7 Ste 201
Margate, FL 33063
(954) 917-4941
Hindi, Pakistani, Urdu

**1020661**
**Braver, Howard M MD 1,4**
3700 Washington St Ste 500
Hollywood, FL 33021
(954) 894-3003

**1177551**
**Cabrera Alonso, Armando MD[1,2]**
701 N Federal Hwy Ste 601
Hallandale Beach, FL 33009
(954) 482-4747
Sign Language, Spanish

**1121382**
**Cepelowicz, Juliana MD[1,2]**
1001 S Andrews Ave Ste 100
Ft Lauderdale, FL 33316
(954) 906-6000
Portuguese

**1131605**
**Chauhan, Zeeshan MD 2**
701 N Federal Hwy Ste 601
Hallandale Beach, FL 33009
(954) 482-4747
Sign Language

**1004783**
**Coopersmith, Edward MD[1,2]**
4725 N Federal Highway
Ft Lauderdale, FL 33308
(954) 351-7840

**1075565**
**Ferrer, Gustavo MD[1,2]**
701 N Federal Highway Ste 601
Hallandale Beach, FL 33009
(954) 482-4747
Spanish

**1003459**
**Gup, Ronald S MD[1]**
4050 Sheridan St Ste D
Hollywood, FL 33021
(954) 465-4887

**1159296**
**Hernandez, Felix MD 1,2**
4725 N Federal Hwy Ste 203
Ft Lauderdale, FL 33308
(954) 491-8981
Spanish

**1047793**
**Hull, Frank MD[1]**
10059 NW 1st Court
Plantation, FL 33324
(954) 522-7226

*Specialists are common to all plans. Los especialistas son comunes a todos los planes.*

**** not accepting new members***
***1 provider also accepts Medicaid***
***2 e-prescribing capabilities***
***3 preferred cost-share provider***
***4 part time at this location***

**** no aceptan nuevos afiliados***
***1 proveedor también acepta Medicaid***
***2 capacidades para recetas eléctronicas***
***3 proveedor con costo compartido preferido***
***4 medio tiempo en este centro***

**1014759**
**Jain, Sandeep MD[1,2]**
7050 NW 4th St Ste 203
Plantation, FL 33317
(954) 530-0848

**1014759**
**Jain, Sandeep MD[1,2]**
7420 NW 5th St Ste 103
Plantation, FL 33317
(954) 530-0848

**1107306**
**Kosseifi, Semann G MD 1,2**
4725 N Federal Highway Ste 203
Ft Lauderdale, FL 33308
(954) 491-8981
Sign Language

**1011974**
**Kumar, Sunil D MD[1]**
7420 NW 5th St Ste 103
Plantation, FL 33317
(954) 474-4704
Indian

**1225689**
**Lanza, Melanie MD[1,2]**
4725 N Federal Highway Ste 203
Ft Lauderdale, FL 33308
(954) 491-8981

**S826702**
**Lieber, Charles Elliott MD[1,2,4]**
2929 University Dr Ste 108
Coral Springs, FL 33065
(954) 340-1992

**S826702**
**Lieber, Charles Elliott MD[1,2,4]**
6610 North University Dr Ste 120
Tamarac, FL 33321
(954) 720-6166

**1143155**
**Lieberman, Scott MD 1,2**
2825 N State Rd 7 Ste 305
Margate, FL 33063
(954) 422-8126

**1101789**
**Lit, Louis MD[1,2]**
4725 N Federal Highway
Ft Lauderdale, FL 33308
(954) 351-7840

**1073941**
**Martinez, Jose L MD[1]**
One W Sample Rd Ste 304
Pompano Beach, FL 33064
(954) 941-1100
Spanish

**1131489**
**Nieves, Jose MD[1,2]**
10794 Pines Blvd Ste 205
Pembroke Pines, FL 33026
(954) 538-8543
Spanish

**1010547**
**Panariello, Anthony J MD[1,2]**
3001 NW 49th Ave Ste 202
Lauderdale Lakes, FL 33313
(954) 535-5539
Sign Language

**1057259**
**Rajter, Jean-Jacques MD[1,2]**
1001 S Andrews Ave Ste 100
Ft Lauderdale, FL 33316
(954) 906-6000
Dutch, French

**SB09800**
**Ramos Jr, Manuel A MD[1]**
7050 NW 4 St Ste 301
Plantation, FL 33317
(954) 792-8601
Spanish

**1185127**
**Rives-Sanchez, Marisela MD[1,2]**
3001 NW 49th Ave Ste 202
Lauderdale Lakes, FL 33313
(954) 535-5539
Sign Language



*Specialists are common to all plans. Los especialistas son comunes a todos los planes.*

**** not accepting new members***
***1 provider also accepts Medicaid***
***2 e-prescribing capabilities***
***3 preferred cost-share provider***
***4 part time at this location***

**** no aceptan nuevos afiliados***
***1 proveedor también acepta Medicaid***
***2 capacidades para recetas eléctronicas***
***3 proveedor con costo compartido preferido***
***4 medio tiempo en este centro***

**1009273**
**Rodriguez, Juan C MD 1,2**
1601 North Palm Ave Ste 109
Pembroke Pines, FL 33026
(954) 271-0411
Spanish

**1028408**
**Santos, Carlos R MD[1,4]**
3164 S University Dr
Miramar, FL 33025
(954) 849-0621
Spanish

**1173408**
**Schwartz, Randell MD 1,2**
4725 North Federal Highway Ste 203
Ft Lauderdale, FL 33308
(954) 491-8981

**1000532**
**Scott, Ronald J MD[1,2]**
4725 N Federal Highway Ste 203
Ft Lauderdale, FL 33308
(954) 491-8981
Sign Language

**1000553**
**Singer, Glenn R MD[1,*]**
255 SE 14th St Ste 1B
Ft Lauderdale, FL 33316
(954) 467-8266

**1005391**
**Sorhage, Frank MD[1,2]**
4725 N Federal Highway Ste 203
Ft Lauderdale, FL 33308
(954) 491-8981
Sign Language

**1003751**
**Suarez, Manuel MD[2]**
701 N Federal Hwy Ste 601
Hallandale Beach, FL 33009
(954) 482-4747
Sign Language, Spanish

**1174643**
**Syed, Zainab MD[1,2]**
10794 Pines Blvd Ste 205
Pembroke Pines, FL 33026
(954) 538-3543

**1140659**
**Vazquez Saad, Hector MD[1,2]**
4725 North Federal Highway Ste 203
Ft Lauderdale, FL 33308
(954) 491-8981
Spanish

**1121606**
**Vazquez, Zael MD[1,2,4]**
9700 Stirling Rd Ste 108
Miami, FL 33024
(954) 686-5575

**1154845**
**Vazquez, Zael MD[1,2,4]**
10794 Pines Blvd Ste 205
Pembroke Pines, FL 33026
(954) 538-8543
Filipino (philipino), Spanish

**1062541**
**Wade, Patricia Tanya MD[1]**
2301 N Univeristy Dr Ste 207
Pembroke Pines, FL 33024
(954) 965-1119

**1005011**
**Weiner, Douglas E MD 1,2,4**
2929 University Dr Ste 108
Coral Springs, FL 33065
(954) 340-1992

**1005011**
**Weiner, Douglas E MD 1,2,4**
6610 North University Dr Ste 120
Tamarac, FL 33321
(954) 720-6166

**1042337**
**Whitmore, Douglas MD[1,2]**
4725 N Federal Highway Ste 203
Ft Lauderdale, FL 33308
(954) 491-8981
Sign Language

**1037353**
**Wolkowicz, Jeffrey C MD[1]**
3100 Coral Hills Dr Ste 304
Coral Springs, FL 33065
(954) 341-1007

*Specialists are common to all plans. Los especialistas son comunes a todos los planes.*

**** not accepting new members***
***1 provider also accepts Medicaid***
***2 e-prescribing capabilities***
***3 preferred cost-share provider***
***4 part time at this location***

**** no aceptan nuevos afiliados***
***1 proveedor también acepta Medicaid***
***2 capacidades para recetas eléctronicas***
***3 proveedor con costo compartido preferido***
***4 medio tiempo en este centro***

**1150995**
**Wolkowicz, Jeffrey MD 1,2**
3100 Coral Hills Dr Ste 304
Coral Springs, FL 33065
(954) 341-1007

**Radiation Oncology Physician**

**1153609**
**Ahamad, Anesa MD[1,2]**
12309 Pembroke Rd
Pembroke Pines, FL 33025
(954) 392-4750
Sign Language, Spanish

**1153609**
**Ahamad, Anesa MD[1,2]**
1625 SE 3rd Ave Ste 100
Ft Lauderdale, FL 33316
(954) 355-5365
Sign Language, Spanish

**1153609**
**Ahamad, Anesa MD[1,2]**
201 East Sample Rd
Pompano Beach, FL 33064
(954) 786-6838
Sign Language, Spanish

**1153609**
**Ahamad, Anesa MD[1,2]**
2101 Riverside Dr Ste 101
Coral Springs, FL 33071
(954) 341-6200
Sign Language, Spanish

**1153609**
**Ahamad, Anesa MD[1,2]**
350 Northwest 84 Ave Ste 102
Plantation, FL 33324
(954) 370-7555
Sign Language, Spanish

**1080863**
**Arguelles, Ramon F MD[1]**
12309 Pembroke Rd
Pembroke Pines, FL 33025
(954) 392-4750

**1080863**
**Arguelles, Ramon F MD[1]**
350 Northwest 84th Ave Ste 102
Plantation, FL 33324
(954) 370-7555

**1010875**
**Brandon, Alfred H MD 1,2**
4848 Coconut Creek Pkwy Ste 100
Coconut Creek, FL 33063
(954) 379-4848
French, Spanish

**1010875**
**Brandon, Alfred H MD 1,2**
4850 W Oakland Park Blvd Ste C
Lauderdale Lakes, FL 33313
(954) 485-7707
French, Spanish

**1042347**
**Chen, Christopher T MD[1,4]**
12309 Pembroke Rd
Pembroke Pines, FL 33025
(954) 392-4750
Mandarin, Sign Language, Spanish, Taiwanese

**1042347**
**Chen, Christopher T MD[1,4]**
1625 SE 3rd Ave Ste 100
Ft Lauderdale, FL 33316
(954) 355-5365
Mandarin, Sign Language, Spanish, Taiwanese

**1042347**
**Chen, Christopher T MD[1,4]**
201 E Sample Rd
Deerfield Beach, FL 33064
(954) 786-6838
Mandarin, Sign Language, Spanish, Taiwanese

**1042347**
**Chen, Christopher T MD[1,4]**
2101 Riverside Dr Ste 101
Coral Springs, FL 33071
(954) 341-6200
Mandarin, Sign Language, Spanish, Taiwanese



*Specialists are common to all plans. Los especialistas son comunes a todos los planes.*

**** not accepting new members***
***1 provider also accepts Medicaid***
***2 e-prescribing capabilities***
***3 preferred cost-share provider***
***4 part time at this location***

**** no aceptan nuevos afiliados***
***1 proveedor también acepta Medicaid***
***2 capacidades para recetas eléctronicas***
***3 proveedor con costo compartido preferido***
***4 medio tiempo en este centro***

**1042347**
**Chen, Christopher T MD[1,4]**
350 NW 84th Ave Ste 102
Plantation, FL 33324
(954) 370-7555
Mandarin, Sign Language, Spanish, Taiwanese

**1142041**
**Chuong, Michael D MD 1,2**
1228 S Pine Island Rd Ste 410
Plantation, FL 33324
(954) 837-1490
Sign Language

**1158146**
**Fagundes, Marcio A MD[1,2]**
1228 S Pine Island Rd Ste 410
Plantation, FL 33324
(954) 837-1490
Portuguese, Sign Language, Spanish

**1031428**
**Fernandez-Vicioso, Eduardo MD[1,*,4]**
12309 Pembroke Rd
Pembroke Pines, FL 33025
(954) 392-4750
Sign Language, Spanish

**1031428**
**Fernandez-Vicioso, Eduardo MD[1,*,4]**
1625 SE 3rd Ave Ste 100
Ft Lauderdale, FL 33316
(954) 355-5365
Sign Language, Spanish

**1031428**
**Fernandez-Vicioso, Eduardo MD[1,*,4]**
201 East Sample Rd
Pompano Beach, FL 33064
(954) 786-6838
Sign Language, Spanish

**1031428**
**Fernandez-Vicioso, Eduardo MD[1,*,4]**
2101 Riverside Dr Ste 101
Coral Springs, FL 33071
(954) 341-6200
Sign Language, Spanish

**1031428**
**Fernandez-Vicioso, Eduardo MD[1,*,4]**
350 Northwest 84th Ave Ste 102
Plantation, FL 33324
(954) 370-7555
Sign Language, Spanish

**1140593**
**Hall, Matthew D MD 1,2**
1228 S Pine Island Rd Ste 410
Plantation, FL 33324
(954) 837-1490
Sign Language

**1028629**
**Han, Hoke T MD[1,2,*]**
6030 Hollywood Blvd Ste 100
Hollywood, FL 33024
(954) 322-7200
Spanish

**1093301**
**Iglesias, Arthur J MD 1,2,4**
6030 Hollywood Blvd 100
Hollywood, FL 33024
(954) 322-7200

**1183896**
**Kaiser, Adeel MD[1,2]**
1228 S Pine Island Rd Ste 410
Plantation, FL 33324
(954) 837-1490
Sign Language

**1158090**
**Kalman, Noah S MD[1,2]**
1228 S Pine Island Rd Ste 410
Plantation, FL 33324
(954) 837-1490
Sign Language, Spanish

**1111892**
**Kaplan, Edward J MD 1,2,4**
4848 Coconut Creek Pkwy Ste 100
Coconut Creek, FL 33063
(954) 379-4848

*Specialists are common to all plans. Los especialistas son comunes a todos los planes.*

**** not accepting new members***
***1 provider also accepts Medicaid***
***2 e-prescribing capabilities***
***3 preferred cost-share provider***
***4 part time at this location***

**** no aceptan nuevos afiliados***
***1 proveedor también acepta Medicaid***
***2 capacidades para recetas eléctronicas***
***3 proveedor con costo compartido preferido***
***4 medio tiempo en este centro***

**1111892**
**Kaplan, Edward J MD 1,2,4**
4850 W Oakland Park Blvd Ste C
Lauderdale Lakes, FL 33313
(954) 485-7707

**1144018**
**Kotecha, Rupesh R MD 1,2**
1228 S Pine Island Rd Ste 410
Plantation, FL 33324
(954) 837-1490
Sign Language

**1088196**
**Landau, Evan M MD[1,4]**
12309 Pembroke Rd
Pembroke Pines, FL 33025
(954) 392-4750
Sign Language

**1088196**
**Landau, Evan M MD[1,4]**
1625 SE 3rd Ave Ste 100
Ft Lauderdale, FL 33316
(954) 355-5365
Sign Language

**1088196**
**Landau, Evan M MD[1,4]**
201 East Sample Rd
Pompano Beach, FL 33064
(954) 786-6838
Sign Language

**1088196**
**Landau, Evan M MD[1,4]**
2101 Riverside Dr Ste 101
Coral Springs, FL 33071
(954) 341-6200
Sign Language

**1088196**
**Landau, Evan M MD[1,4]**
350 NW 84 Ave Ste 102
Plantation, FL 33324
(954) 370-7555
Sign Language

**1035344**
**Medina, Abdon J MD 1,2,4**
4848 Coconut Creek Pkwy Ste 100
Coconut Creek, FL 33063
(954) 379-4848

**1035344**
**Medina, Abdon J MD 1,2,4**
4850 West Oakland Park Blvd Ste C
Lauderdale Lakes, FL 33313
(954) 485-7707

**1144305**
**Mehta, Minesh P MD 1,2**
1228 S Pine Island Rd Ste 410
Plantation, FL 33324
(954) 837-1490
Sign Language

**1104903**
**Mehta, Niraj H MD[4]**
12309 Pembroke Rd
Pembroke Pines, FL 33025
(954) 392-4750
Sign Language

**1104903**
**Mehta, Niraj H MD[4]**
1625 SE 3rd Ave Ste 100
Ft Lauderdale, FL 33316
(954) 355-5365
Sign Language

**1104903**
**Mehta, Niraj H MD[4]**
201 East Sample
Pompano Beach, FL 33064
(954) 786-6838
Sign Language

**1104903**
**Mehta, Niraj H MD[4]**
2101 Riverside Dr Ste 101
Coral Springs, FL 33071
(954) 341-6200
Sign Language

**1104903**
**Mehta, Niraj H MD[4]**
350 North West 84 Ave Ste 102
Plantation, FL 33324
(954) 370-7555
Sign Language

**1158091**
**Panoff, Joseph E MD 1,2**
1228 S Pine Island Rd Ste 410
Plantation, FL 33324
(954) 837-1490
Sign Language, Spanish

*Specialists are common to all plans. Los especialistas son comunes a todos los planes.*

**** not accepting new members***
***1 provider also accepts Medicaid***
***2 e-prescribing capabilities***
***3 preferred cost-share provider***
***4 part time at this location***

**** no aceptan nuevos afiliados***
***1 proveedor también acepta Medicaid***
***2 capacidades para recetas eléctronicas***
***3 proveedor con costo compartido preferido***
***4 medio tiempo en este centro***

**B020202**
**Phillips, Bruce W MD 1,2,4**
12309 Pembroke Rd
Pembroke Pines, FL 33025
(954) 392-4750
Sign Language

**B020202**
**Phillips, Bruce W MD 1,2,4**
1625 SE 3rd Ave Ste 100
Ft Lauderdale, FL 33316
(954) 355-5365
Sign Language

**B020202**
**Phillips, Bruce W MD 1,2,4**
201 East Sample Rd
Pompano Beach, FL 33064
(954) 786-6838
Sign Language

**B020202**
**Phillips, Bruce W MD 1,2,4**
2101 Riverside Dr Ste 101
Coral Springs, FL 33071
(954) 341-6200
Sign Language

**B020202**
**Phillips, Bruce W MD 1,2,4**
350 Northwest 84 Ave Ste 102
Plantation, FL 33324
(954) 370-7555
Sign Language

**B020202**
**Phillips, Bruce W MD 1,2,4**
4848 Coconut Creek Pkwy Ste 100
Coconut Creek, FL 33063
(954) 379-4848
Sign Language

**B020202**
**Phillips, Bruce W MD 1,2,4**
4850 West Oakland Park Blvd Ste C
Lauderdale Lakes, FL 33313
(954) 485-7707
Sign Language

**1041806**
**Rodrigues, Maria-Amelia M MD[1,2]**
1228 S Pine Island Rd Ste 410
Plantation, FL 33324
(954) 837-1490
Sign Language

**1149433**
**Salazar, Omar MD[1,2]**
4850 West Oakland Park Blvd Ste C
Lauderdale Lakes, FL 33313
(954) 485-7707
Sign Language, Spanish

**1022744**
**Vaisman, Isaac MD[1,4]**
12309 Pembroke Rd
Pembroke Pines, FL 33025
(954) 392-4750
Sign Language

**1022744**
**Vaisman, Isaac MD[1]**
1600 South Andrews Ave
Ft Lauderdale, FL 33316
(954) 355-5365
Sign Language

**1022744**
**Vaisman, Isaac MD[1,4]**
1625 SE 3rd Ave Ste 100
Ft Lauderdale, FL 33316
(954) 355-5365
Sign Language

**1022744**
**Vaisman, Isaac MD[1,4]**
201 East Sample Rd
Pompano Beach, FL 33064
(954) 786-6838
Sign Language

**1022744**
**Vaisman, Isaac MD[1,4]**
2101 Riverside Dr Ste 101
Coral Springs, FL 33071
(954) 341-6200
Sign Language

*Specialists are common to all plans. Los especialistas son comunes a todos los planes.*

**** not accepting new members***
***1 provider also accepts Medicaid***
***2 e-prescribing capabilities***
***3 preferred cost-share provider***
***4 part time at this location***

**** no aceptan nuevos afiliados***
***1 proveedor también acepta Medicaid***
***2 capacidades para recetas eléctronicas***
***3 proveedor con costo compartido preferido***
***4 medio tiempo en este centro***

**1022744**
**Vaisman, Isaac MD[1,4]**
350 North West 84th Ave Ste 102
Plantation, FL 33324
(954) 370-7555
Sign Language

**1022744**
**Vaisman, Isaac MD[1,4]**
3700 Washington St Ste 100
Hollywood, FL 33021
(954) 983-6307
Sign Language

**1022744**
**Vaisman, Isaac MD[1,4]**
4848 Coconut Creek Pkwy Ste 100
Coconut Creek, FL 33063
(954) 379-4848
Sign Language

**1022744**
**Vaisman, Isaac MD[1,4]**
4850 West Oakland Park Blvd Ste C
Lauderdale Lakes, FL 33313
(954) 485-7707
Sign Language

## Registered Dietitian

**1122385**
**Hatch, Vicki CDE**
200 E Hallandale Bch Blvd
Hallandale Beach, FL 33009
(954) 840-7296

## Rehabilitation Clinic/Center

**S806505**
**Kaplan, Roland D MD**
3702 Washington St Ste 101
Hollywood, FL 33021
(954) 272-2225
Hebrew, Spanish

## Rheumatology Physician

**1037332**
**Alberts, Alan MD[2]**
7431 North University Dr Ste 300
Tamarac, FL 33321
(954) 724-5560

**1186969**
**Bresky, Kenneth DO[1,2]**
1856 West Hillsboro Blvd Ste 1
Deerfield Beach, FL 33442
(954) 429-9050
Sign Language

**1141174**
**Farbman, Mathew DO 1,2**
1100 E Broward Blvd
Ft Lauderdale, FL 33301
(954) 463-5271
Sign Language

**1141174**
**Farbman, Mathew DO 1,2**
1309 S Federal Highway
Ft Lauderdale, FL 33316
(954) 463-4383
Sign Language

**1141174**
**Farbman, Mathew DO 1,2**
2335 E Atlantic Blvd Ste 200
Pompano Beach, FL 33062
(954) 942-8177
Sign Language

**1141174**
**Farbman, Mathew DO 1,2**
5601 N Dixie Highway Ste 412
Ft Lauderdale, FL 33334
(954) 491-2140
Sign Language

**1044198**
**Feldman, Steven Lee MD[2]**
7351 W Oakland Park Blvd Ste 104
Lauderhill, FL 33319
(954) 741-5800
German, Spanish

**1023119**
**Halpert, Elias MD[2]**
7431 North University Dr Ste 300
Tamarac, FL 33321
(954) 724-5560

*Specialists are common to all plans. Los especialistas son comunes a todos los planes.*

**** not accepting new members***
***1 provider also accepts Medicaid***
***2 e-prescribing capabilities***
***3 preferred cost-share provider***
***4 part time at this location***

**** no aceptan nuevos afiliados***
***1 proveedor también acepta Medicaid***
***2 capacidades para recetas eléctronicas***
***3 proveedor con costo compartido preferido***
***4 medio tiempo en este centro***

**1103941**
**Hopkins, Aviva MD[1,2]**
5601 N Dixie Hwy Ste 307
Ft Lauderdale, FL 33334
(954) 542-2100
Sign Language

**1163059**
**Jaffe, Mark MD[1,2]**
9900 Stirling Rd Ste 102
Cooper City, FL 33024
(954) 441-9995

**1000280**
**Kahn, Charles B MD[1,4]**
1 SW 129th Ave Ste 401
Pembroke Pines, FL 33027
(954) 450-8980

**1000280**
**Kahn, Charles B MD[1,4]**
13400 SW 10th St
Pembroke Pines, FL 33027
(954) 961-3252

**1000280**
**Kahn, Charles B MD[1]**
4700 Sheridan St Ste C
Hollywood, FL 33021
(954) 961-3252

**1000280**
**Kahn, Charles B MD[1]**
9050 Pines Blvd Ste 110
Pembroke Pines, FL 33024
(954) 961-3252

**1023121**
**Kimmel, Steven C MD[2]**
7431 North University Dr Ste 300
Tamarac, FL 33321
(954) 724-5560

**1174180**
**Laloo, Anita MD[1,2]**
3075 E Commercial Blvd Ste 1A
Ft Lauderdale, FL 33308
(954) 491-6200

**1104286**
**Miranda, Lilliam MD[1]**
12151 Taft St
Pembroke Pines, FL 33026
(954) 704-1050
Spanish

**1192471**
**Narula, Ritika DO[1,2]**
2300 N Commerce Pkwy Ste 301
Weston, FL 33326
(786) 457-7000

**1238457**
**Ramrattan, Laurie MD 2**
7431 North University Dr Ste 300
Tamarac, FL 33321
(954) 724-5560

**1058618**
**Saba, Jihan M MD[1,2]**
4701 N Federal Highway Building B
Ft Lauderdale, FL 33308
(954) 229-6000
Arabic, Sign Language

**1058618**
**Saba, Jihan M MD[1,2]**
5601 N Dixie Hwy Ste 307
Ft Lauderdale, FL 33334
(954) 542-2100
Arabic, Sign Language

**1097487**
**Santiago, Yesenia MD 1,2,4**
140 SW 84th Ave Ste B
Plantation, FL 33324
(954) 476-2338

**1134066**
**Shah, Jigar MD[1,2]**
5901 Colonial Dr Ste 303
Margate, FL 33063
(954) 281-8891

**1219431**
**Starkman, Hope MD[2]**
1250 East Hallandale Bch
Hallanadale, FL 33009
(954) 456-8900

**1019646**
**Stone, Kevin E MD[2]**
7431 North University Dr Ste 300
Tamarac, FL 33321
(954) 724-5560

*Specialists are common to all plans. Los especialistas son comunes a todos los planes.*

**** not accepting new members***
***1 provider also accepts Medicaid***
***2 e-prescribing capabilities***
***3 preferred cost-share provider***
***4 part time at this location***

**** no aceptan nuevos afiliados***
***1 proveedor también acepta Medicaid***
***2 capacidades para recetas eléctronicas***
***3 proveedor con costo compartido preferido***
***4 medio tiempo en este centro***

**1000668**
**Valenzuela, Guillermo MD[2,4]**
140 SW 84th Ave Ste B
Plantation, FL 33324
(954) 476-2338
Italian, Portuguese, Spanish

**1198485**
**Ziembinski, Conrad MD[1,2]**
9750 NW 33rd St Ste 116
Coral Springs, FL 33065
(954) 341-5034

**1198485**
**Ziembinski, Conrad MD[1,2]**
9750 NW 33rd St Ste 204
Coral Springs, FL 33065
(954) 341-5034

## Sleep Disorder Diagnostic Clinic/Center

**1011974**
**Kumar, Sunil D MD[1]**
7420 NW 5th St Ste 103
Plantation, FL 33317
(954) 474-4704
Indian

## Sleep Medicine (Internal Medicine) Physician

**1113223**
**Batayneh, Hassan MD 1,2,4**
3540 N Pine Island Rd
Sunrise, FL 33351
(954) 321-1776
Sign Language

## Sports Medicine (Internal Medicine) Physician

**1223603**
**Galvez Vargas, Juan Carlos MD[2]**
3702 Washington St Ste 202
Hollywood, FL 33021
(954) 646-1114

**1134134**
**Gonzalez Jr, Jorge A MD**
3333 West Commercial Blvd Ste 101
Ft Lauderdale, FL 33309
(954) 751-6990
Spanish

**1240313**
**Mafdali, Alex MD[1,2]**
3313 West Hillsboro Blvd Ste 202
Deerfield Beach, FL 33442
(954) 571-9500

**1224381**
**Miniaci, Anthony MD 1,2**
3313 W Hillsborough Blvd Ste 202
Deerfield Beach, FL 33442
(954) 571-9500
Sign Language

**1177539**
**Perry, Jason MD[1,2]**
3313 West Hillsboro Boulevrad Ste 202
Deerfield Beach, FL 33442
(954) 571-9500
Sign Language

**1132291**
**Rodriguez, Luis A MD[2]**
1228 South Pine Island Rd Ste 310
Plantation, FL 33324
(954) 392-1725
Italian, Sign Language, Spanish

**1107967**
**Ross, James R MD[1,2]**
1228 South Pine Island Rd Ste 220
Plantation, FL 33324
(954) 837-1900
Sign Language

**1107967**
**Ross, James R MD[1,2]**
3313 West Hillsboro Blvd Ste 202
Deerfield Beach, FL 33442
(954) 571-9500
Sign Language

**1177529**
**Rothenberg, Joshua DO[1,2]**
3313 West Hillsborough Blvd Ste 202
Deerfield Beach, FL 33442
(954) 571-9500
Sign Language



*Specialists are common to all plans. Los especialistas son comunes a todos los planes.*

**** not accepting new members***
***1 provider also accepts Medicaid***
***2 e-prescribing capabilities***
***3 preferred cost-share provider***
***4 part time at this location***

**** no aceptan nuevos afiliados***
***1 proveedor también acepta Medicaid***
***2 capacidades para recetas eléctronicas***
***3 proveedor con costo compartido preferido***
***4 medio tiempo en este centro***

**1158058**
**Swartzon, Michael MD 2**
1228 South Pine Island Rd Ste 310
Plantation, FL 33324
(954) 392-1725
Hebrew, Sign Language

**1158058**
**Swartzon, Michael MD 2**
4741 South University Dr Ste 140
Ft Lauderdale, FL 33328
(954) 392-1725
Hebrew, Sign Language

**Surgery of the Hand (Surgery) Physician**

**1056595**
**Caplan, Jeffrey E MD[1]**
3990 Sheridan St Ste 103
Hollywood, FL 33021
(954) 924-9525

**1036527**
**Gellman, Harris MD[1]**
3100 Coral Hills Dr Ste 305
Coral Springs, FL 33065
(954) 575-8056

**1004841**
**Kapila, Deepak MD[1]**
7050 NW 4th St Ste 102
Plantation, FL 33317
(954) 584-3001
Hindi

**1075305**
**Livingstone, Ayisha E MD**
4800 NE 20th Terrace
Ft Lauderdale, FL 33308
(954) 771-8177
French, German, Spanish

**1113529**
**Traverso, Purnell M MD**
3100 Coral Hills Dr Ste 305
Coral Springs, FL 33065
(954) 575-8056

**Surgery Physician**

**1118139**
**Abdulla, Alia DO[1,2,4]**
1600 S Andrews Ave Ste 103
Ft Lauderdale, FL 33316
(954) 848-8140
Sign Language, Spanish

**1118139**
**Abdulla, Alia DO[1,2]**
2300 N Commerce Pkwy Ste 108
Weston, FL 33326
(954) 217-2710
Sign Language, Spanish

**1118139**
**Abdulla, Alia DO[1,2,4]**
2901 Coral Hills Dr Ste 240
Coral Springs, FL 33065
(954) 848-8140
Sign Language, Spanish

**1118139**
**Abdulla, Alia DO[1,2]**
2901 Coral Hills Dr Ste 250
Coral Springs, FL 33065
(954) 848-8140
Sign Language, Spanish

**1176433**
**Allen, Ahkeel MD[2]**
15735 Pines Blvd
Pembroke Pines, FL 33027
(305) 271-3300

**1185483**
**Allen, Lauren DO[1,2]**
350 Northwest 84th Ave Ste 311
Plantation, FL 33324
(954) 476-9899

**1008669**
**Altschuler, Mark A MD 1,2**
3001 Coral Hills Dr Ste 320
Coral Springs, FL 33065
(954) 755-0111

**1030075**
**Alvarado, Anel MD[1,2]**
7630 South West 34 Manor Ste 450
Davie, FL 33328
(954) 372-1429

**1103105**
**Andrade-Ortiz, Werner MD[1,2,4]**
7100 West 20th Ave Ste 107
Ft Lauderdale, FL 33312
(305) 823-8510
Sign Language, Spanish

*Specialists are common to all plans. Los especialistas son comunes a todos los planes.*

**** not accepting new members***
***1 provider also accepts Medicaid***
***2 e-prescribing capabilities***
***3 preferred cost-share provider***
***4 part time at this location***

**** no aceptan nuevos afiliados***
***1 proveedor también acepta Medicaid***
***2 capacidades para recetas eléctronicas***
***3 proveedor con costo compartido preferido***
***4 medio tiempo en este centro***

**1006734**
**Arison, Ron MD[1,2]**
2438 East Commercial Blvd
Ft Lauderdale, FL 33308
(954) 772-6740

**1204943**
**Asbun, Domenech MD 1,2**
1228 S Pine Island Rd Ste 410
Plantation, FL 33324
(954) 837-1490
Sign Language, Spanish

**1050434**
**Basu, Abhijit MD[1,2]**
1940 NE 47th St Ste 1
Ft Lauderdale, FL 33308
(954) 772-4553
Bengali, Hindi, Sign Language, Urdu

**1052928**
**Bayron Velez, Fernando MD[1,2]**
7421 North University Dr Ste 107
Tamarac, FL 33321
(954) 726-0095
Sign Language, Spanish

**1122308**
**Bello, Abel MD[1,2]**
201 NW 70th Ave
Plantation, FL 33317
(954) 249-3950

**1124687**
**Berne, Evelyn MD[1,2]**
2101 Riverside Dr Ste 101
Coral Springs, FL 33071
(561) 420-8770

**1195325**
**Bhatt, Astha MD[1]**
660 S Federal Highway Ste 100
Pompano Beach, FL 33062
(954) 388-0860

**1101806**
**Boyle, Michael J MD 1,2**
6260 West Atlantic Blvd
Margate, FL 33063
(954) 494-5530
Spanish

**1188856**
**Burgers, Jessica L MD 1,2**
1000 NE 56th St
Oakland Park, FL 33334
(954) 229-8660
Sign Language

**1188856**
**Burgers, Jessica L MD 1,2**
4725 N Federal Hwy
Ft Lauderdale, FL 33308
(954) 772-6700
Sign Language

**1000118**
**Bushkin, Frederic L MD 1,2,4**
2101 Riverside Dr Ste 101
Coral Springs, FL 33071
(954) 345-2718

**1000118**
**Bushkin, Frederic L MD 1,2,4**
2300 N Commerce Pkwy Ste 113
Weston, FL 33326
(954) 985-9336

**1000118**
**Bushkin, Frederic L MD 1,2,4**
3800 Johnson St Ste E
Hollywood, FL 33021
(954) 985-9336

**1031913**
**Casey, Joseph J MD[1,2]**
4725 N Federal Highway
Ft Lauderdale, FL 33308
(954) 772-6700
Sign Language

**1059519**
**Catino, Joseph Derek MD[4]**
2800 East Commercial Blvd Ste 102
Ft Lauderdale, FL 33308
(954) 491-0900

**1056762**
**Choi, Michael P DO**
1951 SW 172 Ave Ste 200
Miramar, FL 33029
(305) 821-3795



*Specialists are common to all plans. Los especialistas son comunes a todos los planes.*

**** not accepting new members***
***1 provider also accepts Medicaid***
***2 e-prescribing capabilities***
***3 preferred cost-share provider***
***4 part time at this location***

**** no aceptan nuevos afiliados***
***1 proveedor también acepta Medicaid***
***2 capacidades para recetas eléctronicas***
***3 proveedor con costo compartido preferido***
***4 medio tiempo en este centro***

**1208661**
**Clerveus, Michael MD 1,2**
6260 W Atlantic Blvd
Margate, FL 33063
(954) 494-5530

**1081455**
**Corallo Jr, Joseph P MD 4**
2901 Coral Hills Dr Ste 360
Coral Springs, FL 33065
(954) 236-5444
Spanish

**1081455**
**Corallo Jr, Joseph P MD 4**
350 N Pine Island Rd Ste 300
Plantation, FL 33324
(954) 236-5444
Spanish

**1022159**
**De La Cabada, Armando MD[1,2]**
17874 NW 2nd St
Pembroke Pines, FL 33029
(954) 482-7655

**1174461**
**Donchev, Vladmir B MD[1,2]**
5651 NW 29th St
Marate, FL 33063
(754) 220-8100

**1096535**
**Donkor, Charan Y MD 1,2**
7950 SW 30th St Ste 201
Davie, FL 33328
(754) 247-2684

**1047010**
**Doty, James M MD[1]**
350 NW 84th Ave Ste 311
Plantation, FL 33324
(954) 755-0111

**1168742**
**Egozi, Leon MD[1,2]**
17874 NW 2nd St
Pembroke Pines, FL 33029
(954) 430-7073

**1133307**
**El-Gazzaz, Galal MD[1,2]**
1600 S Andrews Ave Ste 101
Ft Lauderdale, FL 33316
(954) 355-4345
Sign Language

**1074359**
**Garcia, Alvaro I MD[1]**
2253 N University Dr
Pembroke Pines, FL 33024
(954) 251-1869

**1051306**
**Ghadiali, Mufaddal T MD[1]**
6405 N Federal Highway Ste 402
Ft Lauderdale, FL 33308
(954) 292-1002

**1018600**
**Gonzalez, Pedro J MD[1]**
2800 East Commercial Blvd Ste 102
Ft Lauderdale, FL 33308
(954) 491-0900
Spanish

**1142455**
**Gonzalez, Segundo J MD[1,2]**
1000 West Sample Rd
Pompano Beach, FL 33064
(754) 200-1617

**1142455**
**Gonzalez, Segundo J MD[1,2]**
10167 Northwest 31st St Ste 203
Coral Springs, FL 33065
(754) 200-1617

**1024020**
**Guarneri, Ralph MD[1,4]**
1508 SE 3rd Ave
Ft Lauderdale, FL 33316
(954) 462-8714

**1024020**
**Guarneri, Ralph MD[1,4]**
201 NW 82nd Ave Ste 405
Plantation, FL 33324
(954) 916-0775

*Specialists are common to all plans. Los especialistas son comunes a todos los planes.*

**** not accepting new members***
***1 provider also accepts Medicaid***
***2 e-prescribing capabilities***
***3 preferred cost-share provider***
***4 part time at this location***

**** no aceptan nuevos afiliados***
***1 proveedor también acepta Medicaid***
***2 capacidades para recetas eléctronicas***
***3 proveedor con costo compartido preferido***
***4 medio tiempo en este centro***

**1122601**
**Hai, Shaikh A MD**
201 NW 82nd Ave Ste 205
Plantation, FL 33324
(305) 559-1883
Sign Language

**1122601**
**Hai, Shaikh A MD**
2964 N State Rd 7 Ste 110
Margate, FL 33063
(305) 559-1883
Sign Language

**1058334**
**Henriquez, Leonardo MD[1,2]**
15735 Pines Blvd
Pembroke Pines, FL 33027
(305) 271-3300
Spanish

**1000645**
**Herman, Frederick N MD[1]**
350 NW 84 Ave Ste 311
Plantation, FL 33324
(954) 476-9899

**1187041**
**Hibbut Ur Rauf N, Schiller MD[1,2]**
3467 West Hillsboro Blvd Ste B
Deerfield Beach, FL 33442
(954) 574-0252

**1000434**
**Johnson, Judith M MD 1,2,4**
7401 N University Dr Ste 103
Tamarac, FL 33321
(954) 341-9771

**SF81000**
**Johr, Bernardo M MD[2]**
601 N Flamingo Rd Ste 319
Pembroke Pines, FL 33028
(954) 442-4981

**1018265**
**Kimmelman, Randy S DO[1,4]**
3467 W Hillsboro Blvd Ste B
Deerfield Beach, FL 33442
(954) 574-0252
Spanish

**1018265**
**Kimmelman, Randy S DO[1,4]**
6517 Taft St Ste 101
Hollywood, FL 33024
(954) 574-0252
Spanish

**1037053**
**Kleinstein, Eric MD[1]**
2825 N State Rd 7 Ste 300
Margate, FL 33063
(954) 975-0350
Hebrew

**1002966**
**Lago, Charles P MD[2,4]**
2901 Coral Hills Dr Ste 360
Coral Springs, FL 33065
(954) 236-5444
Spanish

**1002966**
**Lago, Charles P MD[2,4]**
350 North Pine Island Rd Ste 300
Plantation, FL 33324
(954) 236-5444
Spanish

**1000527**
**Lehr, Gary S MD[1,4]**
3467 W Hillsboro Blvd Ste B
Deerfield Beach, FL 33442
(954) 574-0252

**1000527**
**Lehr, Gary S MD[1,4]**
6517 Taft St Ste 101
Hollywood, FL 33024
(954) 574-0252

**1040949**
**Mallis, Michael J DO 1,4**
3467 W Hillsboro Blvd Ste B
Deerfield Beach, FL 33442
(954) 574-0252

**1040949**
**Mallis, Michael J DO 1,4**
6517 Taft St Ste 101
Hollywood, FL 33024
(954) 574-0252



*Specialists are common to all plans. Los especialistas son comunes a todos los planes.*

**** not accepting new members***
***1 provider also accepts Medicaid***
***2 e-prescribing capabilities***
***3 preferred cost-share provider***
***4 part time at this location***

**** no aceptan nuevos afiliados***
***1 proveedor también acepta Medicaid***
***2 capacidades para recetas eléctronicas***
***3 proveedor con costo compartido preferido***
***4 medio tiempo en este centro***

**1174045**
**Martin, Jose A MD[1,2]**
7421 N University Dr Ste 305
Tamarac, FL 33321
(954) 233-0913
Creole, Spanish, Swedish

**1002960**
**Miidla, Indrek MD[1,4]**
1265 S Military Trail Ste 110
Deerfield Beach, FL 33442
(954) 227-2030
French, German, Russian

**1002960**
**Miidla, Indrek MD[1,4]**
5651 NW 29th St
Margate, FL 33063
(754) 220-8100
French, German, Russian

**1048344**
**Moore Jr, Ronald E MD 1,2**
1625 SE 3rd Ave Ste 723
Ft Lauderdale, FL 33316
(954) 797-4220

**1212613**
**Nocera Zachariah, Nadia MD[1,2]**
1228 S Pine Island Rd Ste 410
Plantation, FL 33324
(786) 596-2000
Italian, Sign Language, Spanish

**1242736**
**Nourishirazi, Erika MD 1,2**
2101 Riverside Dr Ste 101
Coral Springs, FL 33071
(561) 420-8770

**1049091**
**Oren, Aeyal DO[1,2]**
201 NW 82nd Ave Ste 301
Plantation, FL 33324
(954) 424-2412
Hebrew, Spanish

**1139516**
**Palaios, Emmanouil MD[1,2]**
1600 S Andrews Ave Fl 1
Ft Lauderdale, FL 33316
(954) 831-2763

**1139516**
**Palaios, Emmanouil MD[1,2]**
1625 SE 3rd Ave Ste 300
Ft Lauderdale, FL 33316
(954) 831-2763

**1070733**
**Parr, Alexander G MD 1,2**
6405 N Federal Hwy Ste 401
Ft Lauderdale, FL 33308
(954) 958-5150
Sign Language, Spanish

**1047930**
**Parra, Michael W MD[1]**
2800 East Commercial Blvd Ste 102
Ft Lauderdale, FL 33308
(954) 491-0900
Spanish

**1006752**
**Perez, Michael A MD 1,2**
4701 N Federal Highway Suie A39
Ft Lauderdale, FL 33308
(954) 351-7770
Sign Language, Spanish

**1030077**
**Pidhorecky, Ihor MD[2]**
7630 South West 34 Manor Ste 450
Davie, FL 33328
(954) 372-1429

**1000446**
**Porudominsky, David MD[1]**
2825 N State Rd 7 Ste 300
Margate, FL 33063
(954) 975-0350
Sign Language, Spanish

**1000450**
**Puente, Ivan MD[1]**
2800 East Commercial Blvd Ste 102
Ft Lauderdale, FL 33308
(954) 491-0900
Spanish

*Specialists are common to all plans. Los especialistas son comunes a todos los planes.*

**** not accepting new members***
***1 provider also accepts Medicaid***
***2 e-prescribing capabilities***
***3 preferred cost-share provider***
***4 part time at this location***

**** no aceptan nuevos afiliados***
***1 proveedor también acepta Medicaid***
***2 capacidades para recetas eléctronicas***
***3 proveedor con costo compartido preferido***
***4 medio tiempo en este centro***

**1191858**
**Rashid, Omar MD[2]**
6333 N Federal Highway Ste 110
Ft Lauderdale, FL 33308
(954) 543-7373

**1032623**
**Reinoso, Adelheid C MD[1]**
5015 Hollywood Blvd
Hollywood, FL 33021
(954) 322-7335

**1052527**
**Robinson, David S MD 1**
5651 NW 29 St
Margate, FL 33063
(754) 220-8100

**1087138**
**Robinson, Handel Ricardo MD[1,2]**
4701 N Federal Highway Ste A 39
Ft Lauderdale, FL 33308
(954) 351-7770
Sign Language

**1042790**
**Sader, Camil N MD[1]**
3467 W Hillsboro Blvd Ste B
Deerfield Beach, FL 33442
(954) 574-0252
Arabic, French

**1090079**
**Schochet, Elie MD[1,2]**
1930 NE 47th St Ste 104
Ft Lauderdale, FL 33308
(954) 573-1499

**1000534**
**Shachner, Mark S MD[1]**
3001 Coral Hills Dr Ste 320
Coral Springs, FL 33065
(954) 755-0111

**1186832**
**Shaw, Joshua MD[1,2]**
3001 Coral Hills Dr Ste 320
Coral Springs, FL 33065
(954) 755-0111

**1117458**
**Sierra, Rafael MD[1,2]**
2825 N State Rd 7 Ste 300
Margate, FL 33063
(954) 975-0350

**1000260**
**Snow, Jeffrey P MD[1,2]**
7261 Sheridan St Ste 350
Hollywood, FL 33024
(954) 237-1123

**1037103**
**Stricoff, Ronald MD[1,4]**
3467 W Hillsboro Blvd Ste B
Deerfield Beach, FL 33442
(954) 574-0252

**1037103**
**Stricoff, Ronald MD[1,4]**
6517 Taft St
Hollywood, FL 33024
(954) 574-0250

**1201864**
**Tarlowe, Michael H MD[1,2]**
2151 W Hillsboro Blvd Ste 302
Deerfield Beach, FL 33442
(954) 333-8838

**1000531**
**Tranakas, Nicholas MD**
2800 East Commercial Blvd Ste 102
Ft Lauderdale, FL 33308
(954) 491-0900
Greek, Modern

**1112803**
**Vasudevan, Vanitha MD[1,2,4]**
2307 W Broward Blvd Ste 200
Ft Lauderdale, FL 33312
(954) 751-5400
Sign Language

**1169844**
**Vila, Cristina MD[1,2]**
4900 W Oakland Park Blvd Ste 101
Lauderdale Lakes, FL 33313
(561) 212-2280

**1030589**
**Weinstein, Brian K MD 1**
350 NW 84 Ave Ste 311
Plantation, FL 33324
(954) 476-9899
Spanish

*Specialists are common to all plans. Los especialistas son comunes a todos los planes.*

**** not accepting new members***
***1 provider also accepts Medicaid***
***2 e-prescribing capabilities***
***3 preferred cost-share provider***
***4 part time at this location***

**** no aceptan nuevos afiliados***
***1 proveedor también acepta Medicaid***
***2 capacidades para recetas eléctronicas***
***3 proveedor con costo compartido preferido***
***4 medio tiempo en este centro***

**1000279**
**Wester, Juan Sven Aage MD[1]**
5015 Hollywood Blvd
Hollywood, FL 33021
(954) 962-7172
Spanish

**1011467**
**Wizman, Paul B MD[1]**
5800 Colonial Dr Ste 108
Margate, FL 33063
(954) 969-1355
French

**1005059**
**Zaragoza, Bernard J MD[1]**
3001 Coral Hills Dr Ste 320
Coral Springs, FL 33065
(954) 755-0111
Spanish

**1115184**
**Zhang, Chi MD[1,2]**
6405 N Federal Highway Ste 401
Ft Lauderdale, FL 33308
(954) 958-5150
Spanish

## Surgical Oncology Physician

**1158101**
**Asbun, Horacio J MD [1,2]**
1228 S Pine Island Rd Ste 410
Plantation, FL 33324
(954) 837-1490
Sign Language, Spanish

**1185236**
**Crawley, Meghan B MD[1,2]**
1228 S Pine Island Rd Ste 410
Plantation, FL 33324
(954) 837-1490
Sign Language

**1000242**
**Donoway, Robert B MD[1,2,4]**
4000 Hollywood Blvd Ste 160N
Hollywood, FL 33021
(954) 986-6366
Spanish

**1158059**
**Erinjeri, Neeta J MD[1,2]**
1228 S Pine Island Rd Ste 410
Plantation, FL 33324
(954) 837-1490
Sign Language

**1154929**
**Jimenez, Ramon E MD [1,2]**
1228 S Pine Island Rd Ste 410
Plantation, FL 33324
(954) 837-1490
Sign Language, Spanish

**1158040**
**Young, Geoffrey D MD [1,2]**
1228 S Pine Island Rd Ste 410
Plantation, FL 33324
(954) 834-1490
Sign Language

## Thoracic Surgery (Cardiothoracic Vascular Surgery) Physician

**1000417**
**Alegre, Cesar A MD[1,2]**
7707 North University Dr Ste 204
Tamarac, FL 33321
(954) 721-3399
Spanish

**1123562**
**Beyer, Erik A MD[1,2]**
2307 West Broward Blvd Ste 200
Ft Lauderdale, FL 33312
(954) 739-2273

**1054165**
**Boe, Stuart Leonard MD[1,2]**
5333 N Dixie Highway Ste 206
Oakland Park, FL 33334
(954) 491-9898

**1012909**
**Brezing, Richard A MD [1,2]**
201 NW 82nd Ave Ste 205
Plantation, FL 33324
(954) 475-9535

*Specialists are common to all plans. Los especialistas son comunes a todos los planes.*

**** not accepting new members***
***1 provider also accepts Medicaid***
***2 e-prescribing capabilities***
***3 preferred cost-share provider***
***4 part time at this location***

**** no aceptan nuevos afiliados***
***1 proveedor también acepta Medicaid***
***2 capacidades para recetas eléctronicas***
***3 proveedor con costo compartido preferido***
***4 medio tiempo en este centro***

**1012909**
**Brezing, Richard A MD 1,2**
2964 N State Rd 7 Ste 110
Margate, FL 33063
(954) 475-9535

**1012909**
**Brezing, Richard A MD 1,2**
8251 W Broward Blvd Ste 300
Plantation, FL 33324
(954) 475-9535

**1014781**
**Fraga, Enrique MD[1,2]**
17170 Royal Palm Bl
Weston, FL 33326
(954) 573-7051
Sign Language

**1117943**
**Galindez, Neil MD[1,2]**
201 Northwest 82nd Ave Ste 205
Plantation, FL 33324
(954) 475-9535
Spanish

**1117943**
**Galindez, Neil MD[1,2,4]**
2964 North State Rd 7 Ste 110
Margate, FL 33063
(954) 475-9535
Spanish

**1117943**
**Galindez, Neil MD[1,2,4]**
8251 W Broward Blvd 2964 N State Rd 7
Plantation, FL 33324
(954) 475-9535
Spanish

**1082475**
**Hoffberger, Jonathan D DO[1]**
350 NW 84th Ave Ste 300
Plantation, FL 33324
(954) 475-9535

**1198892**
**Johnson, Sean MD[1]**
201 NW 82nd Ave 205
Plantation, FL 33324
(954) 475-9535

**1198892**
**Johnson, Sean MD[1]**
2964 N State Rd 7 110
Margate, FL 33063
(954) 475-9535

**1198892**
**Johnson, Sean MD[1]**
8251 W Broward Blvd Ste 300
Plantation, FL 33324
(954) 475-9535

**1223910**
**Levy, Michael MD[1,2]**
1711 East Hallandale Beach Blvd Ste A
Hallandale Beach, FL 33009
(954) 379-2760
Sign Language

**1223910**
**Levy, Michael MD[1,2]**
5409 North State Rd 7 Ste A
Tamarac, FL 33319
(754) 357-0369
Sign Language

**1044473**
**Rego, Alfredo MD[1]**
201 NW 82nd Ave Ste 205
Plantation, FL 33324
(954) 475-9535

**1157300**
**Stewart, Allan S MD 1,2,***
8251 West Broward Blvd
Plantation, FL 33324
(954) 475-9535

**1035342**
**Tamim, Wael MD[1,2]**
1625 South East 3rd Ave Ste 723
Ft Lauderdale, FL 33316
(954) 616-1916
Arabic, Sign Language

**1035342**
**Tamim, Wael MD[1,2]**
4602 North Federal Highway
Ft Lauderdale, FL 33308
(954) 616-1916
Arabic, Sign Language

**1014587**
**Ungaro, Ruben MD[1,2]**
1880 East Commercial Blvd Ste 6
Ft Lauderdale, FL 33308
(954) 771-8495
Sign Language, Spanish

*Specialists are common to all plans. Los especialistas son comunes a todos los planes.*

**** not accepting new members***
***1 provider also accepts Medicaid***
***2 e-prescribing capabilities***
***3 preferred cost-share provider***
***4 part time at this location***

**** no aceptan nuevos afiliados***
***1 proveedor también acepta Medicaid***
***2 capacidades para recetas eléctronicas***
***3 proveedor con costo compartido preferido***
***4 medio tiempo en este centro***

## Undersea and Hyperbaric Medicine (Emergency Med) Physician

**1115187**
**Primary Wound Care**
Call For Locations
Sunrise, FL 33322
(305) 663-3577

**1066906**
**Tri Tech Health LLC[1]**
6261 NW 6th Way Ste 202
Ft Lauderdale, FL 33309
(954) 634-6400

**1101421**
**Wound Care Management Speciality**
6495 Taft St
Hollywood, FL 33024
(954) 544-2547

## Urology Physician

**1149716**
**Brafman, Aaron MD[1,2]**
1725 N University Dr Ste 400
Coral Springs, FL 33071
(954) 752-3166

**1223933**
**Brar, Harmenjit MD[1,2]**
5850 Coral Ridge Dr Ste 106
Coral Springs, FL 33076
(954) 714-8200
Sign Language

**1000542**
**Comiter, Donald MD 1,2**
601 E Sample Rd Ste 105
Pompano Beach, FL 33064
(954) 943-1133

**1143446**
**Evans, Blake MD[1,2]**
1725 N University Dr Ste 400
Coral Springs, FL 33071
(954) 752-3166

**1205508**
**Garden, Bradley M MD 1,2**
2951 NW 49th Ave Ste 308
Lauderdale Lakes, FL 33313
(954) 714-8200

**1205508**
**Garden, Bradley M MD 1,2**
5850 Coral Ridge Dr Ste 106
Coral Springs, FL 33076
(954) 714-8200

**1205508**
**Garden, Bradley M MD 1,2**
6517 Taft St Ste 101
Hollywood, FL 33024
(954) 714-8200

**1054518**
**Gupta, Sanjeev K MD[1]**
4515 Wiles Rd Ste 201
Coconut Creek, FL 33073
(954) 943-1133
Hindi, Spanish

**1054518**
**Gupta, Sanjeev K MD[1]**
601 East Sample Rd Ste 105
Pompano Beach, FL 33064
(954) 943-1133
Hindi, Spanish

**1095161**
**Hollowell, Christopher P MD[1,2,4]**
2951 NW 49th Ave Ste 308
Ft Lauderdale, FL 33313
(954) 714-8200

**1095161**
**Hollowell, Christopher P MD[1,2,4]**
5850 Coral Ridge Dr Ste 106
Coral Springs, FL 33076
(954) 714-8200

**1095161**
**Hollowell, Christopher P MD[1,2,4]**
990 North Federal Hwy
Pompano Beach, FL 33062
(954) 714-8200

**1044079**
**Jayson, Maury A MD 1,2**
601 N Flamingo Rd Ste 308
Pembroke Pines, FL 33028
(954) 392-7770

*Specialists are common to all plans. Los especialistas son comunes a todos los planes.*

**** not accepting new members***
***1 provider also accepts Medicaid***
***2 e-prescribing capabilities***
***3 preferred cost-share provider***
***4 part time at this location***

**** no aceptan nuevos afiliados***
***1 proveedor también acepta Medicaid***
***2 capacidades para recetas eléctronicas***
***3 proveedor con costo compartido preferido***
***4 medio tiempo en este centro***

**1044871**
**Manoharan, Murugesan MD[1,2]**
1228 S Pine Island Rd Ste 410
Plantation, FL 33324
(954) 837-1490
Sign Language, Tamil

**1003461**
**Marks, Jeffrey MD[1]**
7390 NW 5th St Ste 7
Plantation, FL 33317
(954) 587-7010

**1131174**
**Ortiz-Alvarado, Omar MD[1,2]**
1725 N University Dr Ste 400
Coral Springs, FL 33071
(954) 752-3166

**1018307**
**Pachter, Eric MD[1,2]**
601 N Flamingo Rd Ste 402
Pembroke Pines, FL 33028
(954) 430-5200

**1229886**
**Parke, Jacob MD[1,2]**
4515 Wiles Rd Ste 201
Coconut Creek, FL 33073
(954) 943-1133

**1229886**
**Parke, Jacob MD[1,2]**
601 E Sample Rd Ste 105
Pompano Beach, FL 33064
(954) 943-1133

**1000221**
**Pines, Jack A MD[1,2]**
601 North Flamingo Rd Ste 300
Pembroke Pines, FL 33028
(954) 430-5200

**1018603**
**Scarzella, Dawn MD[1,2]**
1725 N University Dr Ste 400
Coral Springs, FL 33071
(954) 752-3166

**1005618**
**Sherman, Robert H MD 1**
500 North Hiatus Rd Ste 107
Pembroke Pines, FL 33026
(954) 392-6606
French

**1183578**
**Sofer, Laurel MD[1,2]**
2951 NW 49 Ave Ste 308
Ft Lauderdale, FL 33313
(954) 714-8200
Hebrew

**1183578**
**Sofer, Laurel MD[1,2]**
5850 Coral Ridge Dr Ste 106
Coral Springs, FL 33076
(954) 714-8200
Hebrew

**1183578**
**Sofer, Laurel MD[1,2]**
990 N Federal Hwy
Pompano Beach, FL 33062
(954) 714-8200
Hebrew

**1218755**
**Tallman, Christopher MD[1,2]**
4515 Wiles Rd Ste 201
Coconut Creek, FL 33073
(954) 943-1133
Chinese, Spanish

**1218755**
**Tallman, Christopher MD[1,2]**
601 Sample Rd Ste 105
Pompano Beach, FL 33064
(954) 943-1133
Chinese, Spanish

**1149118**
**Tyler, Michael MD[1,2,4]**
2951 North West 49 Ave Ste 308
Ft Lauderdale, FL 33313
(954) 714-8200

**1149118**
**Tyler, Michael MD[1,2,4]**
5850 Coral Ridge Dr Ste 106
Coral Springs, FL 33076
(954) 714-8200



*Specialists are common to all plans. Los especialistas son comunes a todos los planes.*

**** not accepting new members***
***1 provider also accepts Medicaid***
***2 e-prescribing capabilities***
***3 preferred cost-share provider***
***4 part time at this location***

**** no aceptan nuevos afiliados***
***1 proveedor también acepta Medicaid***
***2 capacidades para recetas eléctronicas***
***3 proveedor con costo compartido preferido***
***4 medio tiempo en este centro***

**1149118**
**Tyler, Michael MD[1,2,4]**
990 North Federal Highway
Pompano Beach, FL 33062
(954) 714-8200

**1089318**
**Varghese, Mini MD [1,2,4]**
2951 North West 49th Ave Ste 308
Lauderdale Lakes, FL 33313
(954) 714-8200

**1089318**
**Varghese, Mini MD [1,2,4]**
5850 Coral Ridge Dr Ste 106
Coral Springs, FL 33076
(954) 714-8200

**1089318**
**Varghese, Mini MD[1,2]**
990 North Federal Highway
Pompano Beach, FL 33062
(954) 714-8200

**1152531**
**Vendryes, Christopher L MD**
4515 Wiles Rd Ste 201
Coconut Creek, FL 33073
(954) 943-1133

**1152531**
**Vendryes, Christopher L MD**
601 East Sample Rd Ste 105
Pompano Beach, FL 33064
(954) 943-1133

**1054901**
**Zagha, Ralph M MD[1]**
2951 North West 49 Ave Ste 205
Lauderdale Lakes, FL 33313
(954) 652-0246

**1177480**
**Zagha, Ralph MD[1,2]**
2951 NW 49th Ave Ste 205
Lauderdale Lakes, FL 33313
(954) 486-1250

**1049605**
**Zahalsky, Michael P MD[1,2,4]**
2951 North West 49th Ave Ste 308
Ft Lauderdale, FL 33313
(954) 714-8200

**1049605**
**Zahalsky, Michael P MD[1,2,4]**
5850 Coral Ridge Dr Ste 106
Coral Springs, FL 33076
(954) 714-8200

**1049605**
**Zahalsky, Michael P MD[1,2]**
990 North Federal Highway
Pompano Beach, FL 33062
(954) 714-8200

## Vascular & Interventional Radiology Physician

**1132144**
**Adler, Grit A MD[1,2,4]**
6766 West Sunrise Blvd
Plantation, FL 33313
(954) 583-8472

**1183525**
**Hendricks, Nicholas MD**
4515 Wiles Rd 201
Coconut Creek, FL 33073
(786) 534-2555

**1033860**
**Julien, William H MD[1]**
350 NW 84th Ave Ste 109
Plantation, FL 33324
(954) 725-4141

**1033860**
**Julien, William H MD [1,4]**
5300 West Hillsboro Blvd Ste 107
Coconut Creek, FL 33073
(954) 725-4141

**1111892**
**Kaplan, Edward J MD [1,2,4]**
4848 Coconut Creek Pkwy Ste 100
Coconut Creek, FL 33063
(954) 379-4848

*Specialists are common to all plans. Los especialistas son comunes a todos los planes.*

**** not accepting new members***
***1 provider also accepts Medicaid***
***2 e-prescribing capabilities***
***3 preferred cost-share provider***
***4 part time at this location***

**** no aceptan nuevos afiliados***
***1 proveedor también acepta Medicaid***
***2 capacidades para recetas eléctronicas***
***3 proveedor con costo compartido preferido***
***4 medio tiempo en este centro***

**1111892**
**Kaplan, Edward J MD 1,2,4**
4850 W Oakland Park Blvd Ste C
Lauderdale Lakes, FL 33313
(954) 485-7707

**1035344**
**Medina, Abdon J MD 1,2,4**
4848 Coconut Creek Pkwy Ste 100
Coconut Creek, FL 33063
(954) 379-4848

**1035344**
**Medina, Abdon J MD 1,2,4**
4850 West Oakland Park Blvd Ste C
Lauderdale Lakes, FL 33313
(954) 485-7707

**1114980**
**Palm Vascular Center Of Broward LLC[1]**
3109 Stirling Rd Ste 100
Ft Lauderdale, FL 33312
(954) 315-2000

**B020202**
**Phillips, Bruce W MD 1,2,4**
12309 Pembroke Rd
Pembroke Pines, FL 33025
(954) 392-4750
Sign Language

**B020202**
**Phillips, Bruce W MD 1,2,4**
1625 SE 3rd Ave Ste 100
Ft Lauderdale, FL 33316
(954) 355-5365
Sign Language

**B020202**
**Phillips, Bruce W MD 1,2,4**
201 East Sample Rd
Pompano Beach, FL 33064
(954) 786-6838
Sign Language

**B020202**
**Phillips, Bruce W MD 1,2,4**
2101 Riverside Dr Ste 101
Coral Springs, FL 33071
(954) 341-6200
Sign Language

**B020202**
**Phillips, Bruce W MD 1,2,4**
350 Northwest 84 Ave Ste 102
Plantation, FL 33324
(954) 370-7555
Sign Language

**B020202**
**Phillips, Bruce W MD 1,2,4**
4848 Coconut Creek Pkwy Ste 100
Coconut Creek, FL 33063
(954) 379-4848
Sign Language

**B020202**
**Phillips, Bruce W MD 1,2,4**
4850 West Oakland Park Blvd Ste C
Lauderdale Lakes, FL 33313
(954) 485-7707
Sign Language

**1010721**
**Schwartz, Todd D DO[1]**
201 NW 82nd Ave Ste 103
Plantation, FL 33324
(954) 693-0004

## Vascular Neurology Physician

**1165335**
**Cueva, Wilson MD[1,2]**
3540 N Pine Island Rd
Sunrise, FL 33351
(954) 321-1776
Sign Language

**1165335**
**Cueva, Wilson MD[1,2]**
4900 W Oakland Park Blvd Ste 101
Lauderdale Lakes, FL 33313
(954) 472-1322
Sign Language



*Specialists are common to all plans. Los especialistas son comunes a todos los planes.*

**** not accepting new members***
***1 provider also accepts Medicaid***
***2 e-prescribing capabilities***
***3 preferred cost-share provider***
***4 part time at this location***

**** no aceptan nuevos afiliados***
***1 proveedor también acepta Medicaid***
***2 capacidades para recetas eléctronicas***
***3 proveedor con costo compartido preferido***
***4 medio tiempo en este centro***

**1089563**
**Lin, Ridwan MD[2]**
One W Sample Rd Ste 104
Pompano Beach, FL 33064
(954) 786-5151
Sign Language

**Vascular Surgery Physician**

**1168474**
**Bustamante, Rafael MD[1,*]**
1625 SE 3 Ave Ste 300
Ft Lauderdale, FL 33316
(954) 355-4881

**1040404**
**Catinella, Frank MD 1,2,***
1625 South Este 3rd Ave Ste 300
Ft Lauderdale, FL 33316
(954) 355-4665

**1205660**
**Dauer, Marc MD[1]**
2307 West Broward Blvd Ste 200
Ft Lauderdale, FL 33312
(954) 523-3422
Spanish

**1030595**
**Feldman, David M MD 1,2**
2205 North University Dr
Pembroke Pines, FL 33024
(954) 964-6684

**1030595**
**Feldman, David M MD 1,2**
4700 Sheridan St Ste D
Hollywood, FL 33021
(954) 964-6684

**1073763**
**Fonseca, Rodrigo B MD 1,2**
2205 North University Dr
Pembroke Pines, FL 33024
(954) 964-6684
Italian, Portuguese, Spanish

**1073763**
**Fonseca, Rodrigo B MD 1,2**
4700 Sheridan St Ste D
Hollywood, FL 33021
(954) 964-6684
Italian, Portuguese, Spanish

**1014781**
**Fraga, Enrique MD[1,2]**
17170 Royal Palm Bl
Weston, FL 33326
(954) 573-7051
Sign Language

**1117943**
**Galindez, Neil MD[1,2]**
201 Northwest 82nd Ave Ste 205
Plantation, FL 33324
(954) 475-9535
Spanish

**1117943**
**Galindez, Neil MD[1,2,4]**
2964 North State Rd 7 Ste 110
Margate, FL 33063
(954) 475-9535
Spanish

**1117943**
**Galindez, Neil MD[1,2,4]**
8251 W Broward Blvd
2964 N State Rd 7
Plantation, FL 33324
(954) 475-9535
Spanish

**1011013**
**Herskowitz, Kenneth MD[1,*]**
1625 SE 3rd Ave Ste 300
Ft Lauderdale, FL 33316
(954) 355-4665

**1198892**
**Johnson, Sean MD[1]**
201 NW 82nd Ave 205
Plantation, FL 33324
(954) 475-9535

**1198892**
**Johnson, Sean MD[1]**
2964 N State Rd 7 110
Margate, FL 33063
(954) 475-9535

**1198892**
**Johnson, Sean MD[1]**
8251 W Broward Blvd Ste 300
Plantation, FL 33324
(954) 475-9535

*Specialists are common to all plans. Los especialistas son comunes a todos los planes.*

**** not accepting new members***
***1 provider also accepts Medicaid***
***2 e-prescribing capabilities***
***3 preferred cost-share provider***
***4 part time at this location***

**** no aceptan nuevos afiliados***
***1 proveedor también acepta Medicaid***
***2 capacidades para recetas eléctronicas***
***3 proveedor con costo compartido preferido***
***4 medio tiempo en este centro***

**1154862**
**Martinasevic, Mario MD[1,2]**
201 North West 82nd Ave Ste 205
Plantation, FL 33324
(954) 475-9535

**1154862**
**Martinasevic, Mario MD[1,2]**
2964 North State Rd 7 Ste 110
Margate, FL 33063
(954) 475-9535

**1154862**
**Martinasevic, Mario MD[1,2]**
8251 West Broward Blvd Ste 300
Plantation, FL 33324
(954) 475-9535

**1004572**
**Palamara, Arthur MD 1,2**
2205 N University Dr
Pembroke Pines, FL 33024
(954) 964-6684

**1004572**
**Palamara, Arthur MD 1,2**
4700 Sheridan St Ste D
Hollywood, FL 33021
(954) 381-7300

**1193166**
**Plato II, Steven A MD 1,2**
2307 West Broward Blvd Ste 200
Ft Lauderdale, FL 33312
(954) 739-2273

**1044473**
**Rego, Alfredo MD[1]**
201 NW 82nd Ave Ste 205
Plantation, FL 33324
(954) 475-9535

**1000216**
**Schlaen, Horacio H MD 1,2**
2205 North University Dr
Pembroke Pines, FL 33024
(954) 964-6684
Spanish

**1000216**
**Schlaen, Horacio H MD 1,2**
4700 Sheridan St Ste D
Hollywood, FL 33021
(954) 964-6684
Spanish

**1161135**
**Velazquez Stuart, Juan MD[1,2]**
2307 West Broward Blvd Ste 200
Ft Lauderdale, FL 33312
(954) 906-0591



*Specialists are common to all plans. Los especialistas son comunes a todos los planes.*

**** not accepting new members***
***1 provider also accepts Medicaid***
***2 e-prescribing capabilities***
***3 preferred cost-share provider***
***4 part time at this location***

**** no aceptan nuevos afiliados***
***1 proveedor también acepta Medicaid***
***2 capacidades para recetas eléctronicas***
***3 proveedor con costo compartido preferido***
***4 medio tiempo en este centro***

This page was intentionally left blank

*Esta página se ha dejado intencionadamente en blanco*

CarePlus
HEALTH PLANS

# Ancillaries

# *Ancilarios*

**IMPORTANT NOTE:** CarePlus is not a provider of medical services. CarePlus does not endorse or control the clinical judgment or treatment recommendations made by the physicians or other providers listed in the directory or otherwise selected by you.

***NOTA IMPORTANTE:*** *CarePlus no es un proveedor de servicios médicos. CarePlus no respalda ni regula el criterio clínico ni las recomendaciones de tratamiento hechas por los médicos u otros proveedores incluidos en el directorio o seleccionados por usted.*

## Ambulance

**1058228**
**American Ambulance Service[1]**
2570 Park Rd
Hallandale Beach, FL 33009
(954) 925-2000

**1058228**
**American Ambulance Service[1]**
4850 W Oakland Park Blvd
Lauderhill, FL 33313
(954) 925-2000

**A100600**
**Medics Ambulance Service[1]**
351 S Cypress Rd Ste 400
Pompano Beach, FL 33060
(954) 763-1776

## Ambulatory Surgical Center

**1176007**
**American Access Care Of Florida ASC LLC[1]**
6766 W Sunrise Blvd Ste 100
Plantation, FL 33313
(954) 583-8472

**1158632**
**Baptist Endoscopy Center At Coral Springs**
3001 Coral Hills Dr Bld Two Second Fl Ste 200
Coral Springs, FL 33065
(954) 837-1201

**1158637**
**Baptist Eye Surgery Center At Sunrise**
3737 North Pine Island Rd
Sunrise, FL 33351
(954) 572-5888

**1194720**
**Baptist Health Surgery Center At Plantation[1]**
1228 South Pine Island Rd Ste 220
Plantation, FL 33324
(954) 837-1600

**1072976**
**Coral Ridge Outpatient Center, LLC[1,2]**
5301 N Dixie Highway Ste 100
Oakland Park, FL 33334
(954) 832-3300

**1160758**
**Cypress Creek Outpatient Surgical Center LLC[1]**
2122 W Cypress Creek Rd Ste 120
Ft Lauderdale, FL 33309
(954) 986-7079

**1045373**
**Eye Care & Surgery Center Of Ft Lauderdale[1]**
2540 NE 9th St
Ft Lauderdale, FL 33304
(954) 561-3533

**1095259**
**Hallandale Outpatient Surgical Center Ltd[1]**
306 E Hallandale Bch Blvd
Hallandale Beach, FL 33009
(954) 986-7079

**HSN1300**
**Memorial Same Day Surgery Centers[1]**
501 N Flamingo Rd
Pembroke Pines, FL 33028
(954) 430-1700

**SQ83000**
**Outpatient Surgical Services[1]**
301 NW 82nd Ave
Plantation, FL 33324
(954) 424-1766

**1187519**
**Parkcreek ASC LLC[1]**
6806 N State Rd 7
Boca Raton, FL 33073
(954) 312-3500
Creole, French, Spanish

**1058925**
**Parkcreek Surgery Center[1]**
6806 N State Rd 7
Coconut Creek, FL 33073
(954) 312-3500

**1022540**
**Physicians Outpatient Surgery Center[2]**
1000 NE 56th St
Ft Lauderdale, FL 33334
(954) 771-5402

**1028486**
**Surgery Center At Coral Springs[1]**
967 University Dr
Coral Springs, FL 33071
(954) 341-5553

*Ancillaries are common to all plans. Ancilarios son comunes a todos los planes.*

***1 provider also accepts Medicaid***
***2 e-prescribing capabilities***
***3 preferred cost-share provider***

***1 proveedor también acepta Medicaid***
***2 capacidades para recetas eléctronicas***
***3 proveedor con costo compartido preferido***

**1085239**
**Surgery Center Of Pembrook Pines[1,2]**
7261 Sheridan St Ste 100 A
Hollywood, FL 33024
(954) 322-4222

**1029258**
**Surgery Center Of Weston At North Broward Hospital[1]**
2300 N Commerce Pkwy
Weston, FL 33326
(954) 217-5000

**1085529**
**Surgicare Of Miaramar 1,2**
14601 SW 29th St Ste 301
Miramar, FL 33027
(954) 266-3801

**1029523**
**The Surgery Center Of Ft Lauderdale[1,2]**
4485 N State Rd 7
Lauderdale Lake, FL 33319
(954) 735-0096

**1026605**
**Weston Outpatient Surgical Center[1]**
2229 N Commerce Pkwy
Weston, FL 33326
(954) 703-6559

## Childrens Rehabilitation Hospital

**1023131**
**Encompass Health Rehabilitation Hospital Of Sunrise LLC[1]**
1007 W Commercial Blvd
Ft Lauderdale, FL 33309
(954) 202-3445

**1023131**
**Encompass Health Rehabilitation Hospital Of Sunrise LLC[1]**
10199 NW 44th St
Sunrise, FL 33351
(954) 315-3400

**1023131**
**Encompass Health Rehabilitation Hospital Of Sunrise LLC[1]**
4399 N Nob Hill Rd
Sunrise, FL 33351
(954) 749-0300

**1023131**
**Encompass Health Rehabilitation Hospital Of Sunrise LLC[1]**
5101 N University Dr
Ft Lauderdale, FL 33351
(954) 742-8551

**1218044**
**Hca Florida Woodmont Hospital Physical Rehabilitation Center[1]**
7201 N U Niversity Dr
Tamarac, FL 33321
(954) 721-2200
Sign Language

**1004278**
**Kindred Hospital Ft Lauderdale[1]**
1516 East Las Olas Blvd
Ft Lauderdale, FL 33301
(954) 713-2460
Sign Language

**1040357**
**St Anthonys Rehabilitation Hospital**
3487 NW 30th St
Lauderdale Lakes, FL 33311
(954) 739-6233

## Clinical Medical Laboratory

**A010002**
**Laboratory Corporation Of America[1,2]**
1005 S Federal Highway
Deerfield Beach, FL 33441
(800) 877-5227

**A010002**
**Laboratory Corporation Of America[1,2]**
10350 Royal Palm Blvd
Coral Springs, FL 33065
(800) 877-5227

**A010002**
**Laboratory Corporation Of America[1,2]**
13628 W State Rd 84
Davie, FL 33325
(800) 877-5227

**A010002**
**Laboratory Corporation Of America[1,2]**
17901 NW 5 St Ste 104 & 105
Pembroke Pines, FL 33029
(800) 877-5227



*Ancillaries are common to all plans. Ancilarios son comunes a todos los planes.*

***1 provider also accepts Medicaid***
***2 e-prescribing capabilities***
***3 preferred cost-share provider***

***1 proveedor también acepta Medicaid***
***2 capacidades para recetas eléctronicas***
***3 proveedor con costo compartido preferido***

**A010002**
**Laboratory Corporation Of America[1,2]**
181 N University Dr
Plantation, FL 33324
(800) 877-5227

**A010002**
**Laboratory Corporation Of America[1,2]**
201 N Hiatus Rd
Pembroke Pines, FL 33026
(800) 877-5227

**A010002**
**Laboratory Corporation Of America[1,2]**
2731 Executive Park Dr Ste 5
Weston, FL 33331
(800) 877-5227

**A010002**
**Laboratory Corporation Of America[1,2]**
3000 N State Rd 7
Margate, FL 33063
(800) 877-5227

**A010002**
**Laboratory Corporation Of America[1,2]**
3099 N State Rd 7
Lauderdale Lakes, FL 33313
(800) 877-5227

**A010002**
**Laboratory Corporation Of America[1,2]**
3700 Washington St
Hollywood, FL 33021
(800) 877-5227

**A010002**
**Laboratory Corporation Of America[1,2]**
3990 Sheridan St Ste 109 & 110
Hollywood, FL 33021
(800) 877-5227

**A010002**
**Laboratory Corporation Of America[1,2]**
7431 N University Dr Ste 209
Tamarac, FL 33321
(800) 877-5227

**A010002**
**Laboratory Corporation Of America[1,2]**
8001 Miramar Pkwy
Miramar, FL 33025
(800) 877-5227

**A010002**
**Laboratory Corporation Of America[1,2]**
830 E Oakland Park Blvd Ste 121
Oakland Park, FL 33334
(800) 877-5227

**A010002**
**Laboratory Corporation Of America[1,2]**
9005 Pines Blvd
Pembroke Pines, FL 33024
(800) 877-5227

## Community/Behavioral Health

**1234903**
**3rd Step Recovery Group Inc[1]**
450 NE 44th St
Oakland Park, FL 33334
(954) 462-4599
Creole, French, Spanish

**1234906**
**4kids Of South Florida Inc[1]**
2717 W Cypress Blvd
Ft Lauderdale, FL 33309
(954) 979-7911
Creole, French, Spanish

**1234920**
**Active Community Health Center Corp[1]**
1060 Sunset Strip
Sunrise, FL 33313
(954) 333-8787

**1194182**
**Advance Health And Community Services[1]**
8910 Miramar Pkwy Ste 207A
Miramar, FL 33025
(954) 367-2840
Russian

**1102686**
**Archways Inc[1]**
919 NE 13th St
Ft Lauderdale, FL 33304
(954) 763-2030
Sign Language

*Ancillaries are common to all plans. Ancilarios son comunes a todos los planes.*

***1 provider also accepts Medicaid***
***2 e-prescribing capabilities***
***3 preferred cost-share provider***

***1 proveedor también acepta Medicaid***
***2 capacidades para recetas eléctronicas***
***3 proveedor con costo compartido preferido***

**1234956**
**Banyan Treatment & Recovery LLC[1]**
950 N Federal Highway
Pompano Beach, FL 33062
(561) 927-5494

**1235014**
**Behavior Support Center Of FL Inc[1]**
1900 N University Dr Ste 104
Pembroke Pines, FL 33024
(786) 536-7561

**1235049**
**Brightening Mindscmhc LLC[1]**
6600 Taft St Ste 305-306
Hollywood, FL 33024
(305) 297-1267

**1235056**
**Broward Behaviorl & Comm Srvcs Inc[1]**
1152 N University Dr Ste 201
Pembroke Pines, FL 33024
(954) 744-4182

**1235059**
**Broward Community And Family Health[1]**
1229 N State Rd 7
Lauderhill, FL 33313
(954) 853-4710
Spanish

**1235059**
**Broward Community And Family Health[1]**
1229 NW 40th Ave
Lauderhill, FL 33313
(954) 853-4710
Spanish

**1235059**
**Broward Community And Family Health[1]**
1295 NW 40th Ave Ste 201
Lauderhill, FL 33313
(954) 583-4710
Spanish

**1235059**
**Broward Community And Family Health[1]**
168 N Powerline Rd
Pompano Beach, FL 33069
(954) 970-8805
Spanish

**1235059**
**Broward Community And Family Health[1]**
5010 Hollywood Blvd
Hollywood, FL 33021
(954) 967-0028
Spanish

**1235059**
**Broward Community And Family Health[1]**
5801 Hallandale Beach Blvd
West Park, FL 33023
(954) 966-3939
Spanish

**1235065**
**Broward Partnership For The Homeless[1]**
1700 Blount Rd
Pompano Beach, FL 33069
(954) 779-3990

**1235065**
**Broward Partnership For The Homeless[1]**
920 NW 7th Ave
Ft Lauderdale, FL 33311
(954) 779-3900

**1235087**
**Camelot Community Care Inc[1]**
1925 S Perimeter Rd Ste 120
Ft Lauderdale, FL 33309
(954) 958-0988
Creole, Spanish

**1235347**
**Cmet LLC[1]**
1527 NE 4th Ave
Ft Lauderdale, FL 33304
(954) 835-5741
French, Hebrew, Spanish

**1235151**
**Community Rightful Center[1]**
6818 Southwest 9th St
Pembroke Pines, FL 33023
(954) 815-1192

**1235185**
**Cotler Healthcare &development Inc[1]**
901 S 62nd Ave
Hollywood, FL 33023
(561) 790-1191



*Ancillaries are common to all plans. Ancilarios son comunes a todos los planes.*

***1 provider also accepts Medicaid***
***2 e-prescribing capabilities***
***3 preferred cost-share provider***

***1 proveedor también acepta Medicaid***
***2 capacidades para recetas eléctronicas***
***3 proveedor con costo compartido preferido***

**1235196**
**Dna Comprehensive Therapy Services[1]**
2625 Executive Park Dr Ste 5
Weston, FL 33331
(954) 894-0211

**1235227**
**Fifth Street Counseling Center Iv I[1]**
130 E McNab Rd
Pompano Beach, FL 33060
(954) 797-5222
French, Sign Language, Spanish

**1235227**
**Fifth Street Counseling Center Iv I[1]**
4121 NW 5th St Ste 206
Plantation, FL 33317
(954) 797-5222
French, Sign Language, Spanish

**1235227**
**Fifth Street Counseling Center Iv I[1]**
6151 Miramar Pkwy Ste 213
Miramar, FL 33023
(954) 797-5222
French, Sign Language, Spanish

**1235236**
**Gulf Coast Jewish Family And Commun[1]**
201 NE 40th Court
Oakland Park, FL 33334
(954) 630-4181

**1152754**
**Henderson Behavioral Health[1]**
1957 Jackson St
Hollywood, FL 33020
(954) 486-4005

**1152754**
**Henderson Behavioral Health[1]**
2677 NW 19th St
Ft Lauderdale, FL 33311
(954) 739-8066

**1152754**
**Henderson Behavioral Health[1]**
2900 W Prospect Rd
Ft Lauderdale, FL 33309
(954) 731-1000

**1152754**
**Henderson Behavioral Health[1]**
3440 S University Dr Ste 6
Davie, FL 33328
(954) 424-6911

**1152754**
**Henderson Behavioral Health[1]**
3501 S University Dr Ste 6
Davie, FL 33328
(954) 888-7999

**1152754**
**Henderson Behavioral Health[1]**
3538 S University Dr
Davie, FL 33328
(954) 486-4005

**1152754**
**Henderson Behavioral Health[1]**
4700 N State Rd 7
Lauderdale Lakes, FL 33319
(954) 730-7284

**1152754**
**Henderson Behavioral Health[1]**
4720 State Rd 7
Ft Lauderdale, FL 33319
(954) 486-4005

**1152754**
**Henderson Behavioral Health[1]**
5800 NW 27th Court
Lauderhill, FL 33313
(954) 731-2835

**1235291**
**International Association Of Trauma & Addiction Counselors Inc[1]**
4101 S Hospital Dr Ste 15
Plantation, FL 33317
(954) 999-0818
Danish, German, Spanish

**1235291**
**International Association Of Trauma & Addiction Counselors Inc[1]**
8358 W Oakland Park Blvd Ste 302
Sunrise, FL 33351
(954) 742-3804
Danish, German, Spanish

**1235293**
**Jewish Adoption And Foster Care Opt[1]**
4200 N University Dr
Sunrise, FL 33351
(954) 749-7230

**1235296**
**Kids In Distress Inc[1]**
819 NE 26th St
Wilton Manors, FL 33305
(954) 390-7654

*Ancillaries are common to all plans. Ancilarios son comunes a todos los planes.*

***1 provider also accepts Medicaid***
***2 e-prescribing capabilities***
***3 preferred cost-share provider***

***1 proveedor también acepta Medicaid***
***2 capacidades para recetas eléctronicas***
***3 proveedor con costo compartido preferido***

**1235315**
**Lanshel Incorporated[1]**
555 SW 12th Ave Ste 107
Pompano Beach, FL 33069
(954) 933-3407

**1235292**
**Marriage And Family Services Inc[1]**
4306 W Broward Blvd Ste 205
Plantation, FL 33317
(954) 372-0423
Filipino (philipino), Spanish

**1002129**
**Memorial Adult Outpatient Behavioral Health[1]**
3400 N 29 Ave
Hollywood, FL 33020
(954) 276-3400

**1235271**
**Minds Over Matter Behavioral Health[1]**
1280 S Powerline Rd Ste 25 26
Pompano Beach, FL 33069
(954) 947-3607

**1235269**
**Multicultural Alliance Health Care[1]**
2700 West Cypress Creek Rd Ste B106
Ft Lauderdale, FL 33309
(954) 514-7569

**1235131**
**Next Step Community Mental Health[1]**
6240 Miramar Pkwy
Miramar, FL 33023
(954) 391-9972

**1235071**
**Our Children Our Future[1]**
1909 Tyler St
Hollywood, FL 33020
(954) 929-7515

**1235071**
**Our Children Our Future[1]**
450 N Park Rd Ste 600
Hollywood, FL 33021
(954) 929-7515

**1235035**
**Rega Mental Health Center LLC[1]**
7501 Wiles Rd Ste 202
Coral Springs, FL 33067
(954) 346-8300

**1235031**
**Regional Management Care Inc[1]**
2901 W Cypress Creek Rd Ste 113
Ft Lauderdale, FL 33309
(954) 474-7373

**1234972**
**Smith Mental Health Associates LLC[1]**
601 S State Rd 7
Plantation, FL 33317
(954) 321-2296
Creole, French, Spanish

**1234953**
**The Bougainvilla House Inc[1]**
1721 SE 4th Ave
Ft Lauderdale, FL 33316
(954) 764-7337

**1234937**
**The Parents Information And Resource[1]**
817 N Dixie Highway
Pompano Beach, FL 33060
(954) 785-8285

**1234924**
**Tlc Recovery Center Of South Florida[1]**
2901 W Cypress Creek Rd Ste 123
Ft Lauderdale, FL 33309
(954) 915-7444

**1234918**
**Total Family Healthcare Center Inc[1]**
2500 N University Dr Ste 2
Sunrise, FL 33322
(954) 431-7676
Spanish

**1234918**
**Total Family Healthcare Center Inc[1]**
440 E Sample Rd Ste 204A
Pompano Beach, FL 33064
(954) 431-7676
Spanish

**1234918**
**Total Family Healthcare Center Inc[1]**
7777 Davie Rd Ext 306A
Hollywood, FL 33024
(954) 431-7676
Spanish



*Ancillaries are common to all plans. Ancilarios son comunes a todos los planes.*

***1 provider also accepts Medicaid***
***2 e-prescribing capabilities***
***3 preferred cost-share provider***

***1 proveedor también acepta Medicaid***
***2 capacidades para recetas eléctronicas***
***3 proveedor con costo compartido preferido***

**1234907**
**Turning Point Mhc LLC 1**
100 South Pine Island Rd Ste 117
Plantation, FL 33324
(954) 874-8010

**1234907**
**Turning Point Mhc LLC 1**
6738 W Sunrise Blvd Ste 101
Plantation, FL 33313
(954) 874-8010

## Durable Medical Equipment & Medical Supplies

**1028152**
**Advanced Care Solutions[1]**
10501 NW 50th St Ste 102
Sunrise, FL 33351
(954) 748-1966

**1151600**
**Comfort Medical LLC 1,2**
4240 NW 120th Ave
Coral Springs, FL 33065
(800) 719-1663
Spanish

**1020475**
**Ebi LLC[2]**
Call For Locations
Ft Lauderdale, FL 33322
(800) 526-2579

**1057027**
**Medline Industries[1]**
Call For Locations
Ft Lauderdale, FL 33322
(866) 356-4997

**1122116**
**One Homecare Solutions, LLC**
Call For Locations
Sunrise, FL 33322
(855) 441-6900

## End-Stage Renal Disease (ESRD) Treatment Clinic/Center

**1073209**
**Advanced Dialysis Center Of Ft Lauderdale[1]**
911 E Oakland Park Blvd
Oakland Park, FL 33334
(954) 318-7000

**1065121**
**Aventura Kidney Center[1]**
22 SW 11th St
Hallandale Beach, FL 33009
(954) 458-0887

**1058821**
**Broward Dialysis[1]**
1500 N Federal Highway Ste 100
Ft Lauderdale, FL 33304
(954) 396-8990

**1011645**
**Complete Dialysis Care Inc[1]**
7467 W Sample Rd
Coral Springs, FL 33065
(954) 753-0248

**1095701**
**Davie City Dialysis[1]**
7950 SW 30th St
Davie, FL 33328
(954) 577-2778

**1106679**
**Deerfield Bch Dialysis**
1983 Hillsboro Blvd
Deerfield Beach, FL 33442
(954) 426-3350

**1045814**
**East Ft Lauderdale Dialysis[1]**
1301 S Andrews Ave Ste 101
Ft Lauderdale, FL 33316
(954) 761-1273

**1055602**
**Embassy Lake Artificial Kidney Center[1]**
11011 Sheridan St Ste 308
Cooper City, FL 33026
(954) 430-9166

**1183318**
**First Class Kidney Dialysis Center LLC[1,2]**
3170 N Federal Highway Ste 107
Lighthouse Point, FL 33064
(754) 307-9256

**1016854**
**Florida Kidney Center 1,2**
7309 W Oakland Park Blvd
Tamarac, FL 33319
(954) 578-7678

*Ancillaries are common to all plans. Ancilarios son comunes a todos los planes.*

***1 provider also accepts Medicaid***
***2 e-prescribing capabilities***
***3 preferred cost-share provider***

***1 proveedor también acepta Medicaid***
***2 capacidades para recetas eléctronicas***
***3 proveedor con costo compartido preferido***

**1085570**
**Fmc Fort Lauderdale[1]**
3863 W Broward Blvd
Ft Lauderdale, FL 33312
(954) 321-7772

**1211152**
**Fresenius Kidaney Care Imperial Point**
6264 Federal Hwy
Ft Lauderdale, FL 33308
(954) 776-3791

**1161764**
**Fresenius Kidney Care East For Lauderdale**
2301 W Oakland Park Blvd
Ft Lauderdale, FL 33311
(954) 676-3897

**1118106**
**Fresenius Kidney Care Ft. Lauderdale[1,2]**
3863 W Broward Blvd
Ft Lauderdale, FL 33312
(954) 321-7772

**1213729**
**Fresenius Kidney Care Parkland[1]**
7525 N State Rd 7
Parkland, FL 33073
(754) 240-4610

**1172125**
**Fresenius Kidney Care Pembroke[1]**
8100 Johnson St
Pembroke Pines, FL 33023
(954) 367-6489

**1161114**
**Fresenius Kidney Care Southern Broward**
2700 Hollywood Blvd
Hollywood, FL 33020
(954) 926-5090

**1085569**
**Fresenius Medical Care Coral Springs**
850 Riverside Dr
Coral Spring, FL 33071
(954) 340-3353

**1091711**
**Fresenius Medical Care Plantation[1]**
849 North Nob Hill Rd
Plantation, FL 33324
(954) 382-0151

**1095666**
**Ft Lauderdale Dixie Dialysis[1]**
1299 E Commercial Blvd Ste 100
Oakland Park, FL 33334
(954) 776-6056

**1113197**
**Hollywood Dialysis LLC 1**
4000 Hollywood Blvd Ste 175-S
Hollywood, FL 33021
(954) 962-3100

**1160753**
**Inverrary Dialysis[1]**
4984 N University Dr
Lauderhill, FL 33351
(954) 748-1659

**1167070**
**Kidney Doctor's Dialysis Centers[1]**
12145 Pembroke Rd
Pembroke Pines, FL 33025
(954) 743-5804

**1106463**
**Lauderhill Dialysis**
2916 North State Rd 7
Lauderdale Lakes, FL 33313
(954) 731-6044

**1019424**
**Lighthouse Pt Dialysis[1]**
200 SW Natura Ave
Deerfield Beach, FL 33441
(954) 426-0152

**1082627**
**Miramar Kidney Center 1**
2501 Dykes Rd Ste 200
Miramar, FL 33027
(954) 431-6939

**1078073**
**NW Broward Artificial Kidney Center[1]**
2514 N State Rd 7
Margate, FL 33063
(954) 977-7555

**1153658**
**Oakland Dialysis Center LLC[1]**
3250 North State Rd 7
Lauderdale Lakes, FL 33319
(954) 717-2293

**1022078**
**Pembroke Pines Artificial Kidney Center 1**
10970 Pines Blvd
Pembroke Pines, FL 33026
(954) 435-6145

**1093319**
**Pembroke Pines Dialysis[1]**
12145 Pembroke Rd
Pembroke Pines, FL 33025
(954) 435-2553

*Ancillaries are common to all plans. Ancilarios son comunes a todos los planes.*

***1 provider also accepts Medicaid***
***2 e-prescribing capabilities***
***3 preferred cost-share provider***

***1 proveedor también acepta Medicaid***
***2 capacidades para recetas eléctronicas***
***3 proveedor con costo compartido preferido***

**1036570**
**Pine Island Kidney Ctr[1]**
1871 N Pine Island Rd
Plantation, FL 33322
(954) 916-8958

**1058836**
**Plantation Dialysis[1]**
7061 Cypress Rd Ste 103
Plantation, FL 33317
(954) 583-2100

**1106470**
**Plantation Home Training**
8144 W Broward Blvd
Plantation, FL 33324
(954) 473-9138

**1033445**
**Pompano Beach Artificial Kidney Center 1**
600 SW 3rd St Ste 1100
Pompano Beach, FL 33060
(954) 942-5115

**1036572**
**South Broward Artificial Kidney[1]**
4401 Hollywood Blvd
Hollywood, FL 33021
(954) 962-2211

**1116518**
**South Florida Home Therapies[1]**
3508 N University Dr
Sunrise, FL 33351
(954) 748-2251

**1036551**
**Tamarac Artificial Kidney Center[1]**
7140 W McNab Rd
Tamarac, FL 33321
(954) 720-5336

**1106597**
**Tamarac Kidney Center 1,2**
7059 NW 88th Ave
Tamarac, FL 33321
(954) 721-0093

**1067552**
**University Artificial Kidney Center[1]**
7950 SW 30th St
Davie, FL 33328
(954) 577-2778

**1045815**
**Weston Dialysis Center 1**
2685 Executive Park Dr Ste 1
Weston, FL 33331
(954) 389-1290

## Environmental Modification Occupational Therapist

**1231813**
**Aim Rehab Services Inc 1**
10426 W Atlantic Blvd
Coral Springs, FL 33071
(754) 702-3704

**1229709**
**Atlas Sports Rehabilitation Services LLC[1]**
8715 Stirling Rd
Cooper City, FL 33328
(954) 900-3484
Sign Language, Spanish

**1229710**
**Bi County Speech Language Pathology Inc[1]**
4301 S Flamingo Rd Ste 101
Davie, FL 33330
(954) 312-3449
Sign Language, Spanish

**1229729**
**Coral West Health Inc[1]**
11011 Sheridan St Ste 205
Cooper City, FL 33026
(954) 404-6430
Sign Language, Spanish

**1200339**
**ER & DC McPhersons Holdings LLC[1]**
6957 W Broward Blvd
Plantation, FL 33317
(954) 541-9455

**1240031**
**Florida Movement Therapy Center[1,2]**
1825 N Pine Island Rd
Plantation, FL 33322
(954) 900-2594

**1021099**
**Health Rehab Plus Inc[1]**
1844 N University Dr
Coral Springs, FL 33071
(954) 255-1515

**1239848**
**Physical Therapy Now Sunrise[1,2]**
4490 N University Dr
Lauderhill, FL 33351
(954) 578-4443

**1180961**
**Physical Therapy Now Weston[1]**
1524 Weston Rd
Weston, FL 33326
(954) 860-7170

*Ancillaries are common to all plans. Ancilarios son comunes a todos los planes.*

***1 provider also accepts Medicaid***
***2 e-prescribing capabilities***
***3 preferred cost-share provider***

***1 proveedor también acepta Medicaid***
***2 capacidades para recetas eléctronicas***
***3 proveedor con costo compartido preferido***

**1229807**
**Preferred Physical Therapy Associates[1]**
3994 W Hillsboro Blvd
Deerfield, FL 33442
(954) 360-7779
Sign Language, Spanish

**1175464**
**Royal Palm Rehab Corp DBA Action Physical Therapy[1]**
100 NW 82nd Ave Ste 204 205
Plantation, FL 33324
(954) 947-2167
Sign Language, Spanish

**1175464**
**Royal Palm Rehab Corp DBA Action Physical Therapy[1]**
3434 NE 12th Ave
Oakland Park, FL 33334
(954) 900-8842
Sign Language, Spanish

**1175464**
**Royal Palm Rehab Corp DBA Action Physical Therapy[1]**
3900 Hollywood Blvd Ste 204
Hollywood, FL 33021
(954) 866-9693
Sign Language, Spanish

**1175464**
**Royal Palm Rehab Corp DBA Action Physical Therapy[1]**
5149 S University Dr
Davie, FL 33328
(954) 900-8857
Sign Language, Spanish

**1175464**
**Royal Palm Rehab Corp DBA Action Physical Therapy[1]**
7447 N University Dr
Tamarac, FL 33321
(954) 613-8286
Sign Language, Spanish

**1161979**
**Sos Physio LLC[1]**
3990 Sheridan St Ste 104
Hollywood, FL 33021
(305) 306-8376
Sign Language, Spanish

**1198291**
**Wellness Companies Of Florida Corp DBA Physical Therapy Now Cooper City[1,2]**
12165 Sheridan St
Cooper City, FL 33026
(754) 209-7404

## Home Health Agency

**1164797**
**One Homecare Solutions**
Call For Locations
Sunrise, FL 33322
(855) 441-6900

**1121022**
**One Homecare Solutions, LLC**
Call For Locations
Sunrise, FL 33322
(855) 441-6900

## Home Infusion Agency

**1121308**
**One Homecare Solutions**
Call For Locations
Sunrise, FL 33322
(855) 441-6900

## Long Term Care Hospital

**1004278**
**Kindred Hospital Ft Lauderdale[1]**
1516 East Las Olas Blvd
Ft Lauderdale, FL 33301
(954) 713-2460
Sign Language

**1022135**
**Kindred Hospital-South Florida-Hollywood[1]**
1859 Van Buren St
Hollywood, FL 33020
(954) 920-9000
Sign Language

## Magnetic Resonance Imaging (MRI) Clinic/Center

**1043590**
**Stand-Up MRI/Ft Lauderdale**
4616 N Federal Hwy
Ft Lauderdale, FL 33308
(954) 489-0099

## Mammography Clinic/Center

**1124405**
**Akumin**
10950 Pines Blvd
Pembroke Pines, FL 33026
(954) 430-2044
Sign Language

**1124405**
**Akumin**
1799 W Oakland Park Blvd Ste 105
Ft Lauderdale, FL 33311
(954) 777-3466
Sign Language



*Ancillaries are common to all plans. Ancilarios son comunes a todos los planes.*

***1 provider also accepts Medicaid***
***2 e-prescribing capabilities***
***3 preferred cost-share provider***

***1 proveedor también acepta Medicaid***
***2 capacidades para recetas eléctronicas***
***3 proveedor con costo compartido preferido***

**1124405**
**Akumin**
2000 Northeast 45th St
Oakland Park, FL 33308
(954) 492-8151
Sign Language

**1124405**
**Akumin**
2055 N University Dr
Coral Springs, FL 33071
(954) 825-0988
Sign Language

**1124405**
**Akumin**
2229 North Commerce Pkwy Ste 150
Weston, FL 33326
(305) 692-2222
Sign Language

**1124405**
**Akumin**
2230 N University Dr
Coral Springs, FL 33071
(954) 753-3800
Sign Language

**1124405**
**Akumin**
2232A N University Dr
Coral Springs, FL 33071
(954) 753-3800
Sign Language

**1124405**
**Akumin**
3800 Johnson St Ste B
Hollywood, FL 33021
(954) 964-3800
Sign Language

**1124405**
**Akumin**
4461 N Federal Highway
Oakland Park, FL 33308
(954) 492-8151
Sign Language

**1124405**
**Akumin**
4765 Southwest 148th Ave Ste 401
Davie, FL 33330
(954) 734-1333
Sign Language

**1124405**
**Akumin**
6808 North State Rd 7
Coconut Creek, FL 33073
(954) 570-5560
Sign Language

**1124405**
**Akumin**
701 NW 179 Ave Ste 102
Pembroke Pines, FL 33029
(954) 538-0050
Sign Language

**1124405**
**Akumin**
7186 N University Dr
Tamarac, FL 33321
(954) 722-4500
Sign Language

**1124405**
**Akumin**
7301 NW 4th St Ste 104
Plantation, FL 33317
(954) 449-7023
Sign Language

**1124405**
**Akumin**
7880 W Oakland Park Blvd Ste 100, 201 & 303
Sunrise, FL 33351
(800) 730-0050
Sign Language

**1124405**
**Akumin**
8110 Royal Palm Blvd Ste 100
Coral Springs, FL 33065
(954) 341-4200
Sign Language

**1124405**
**Akumin**
8300 W Sunrise Blvd
Plantation, FL 33322
(954) 577-6000
Sign Language

**SR57000**
**Ho Diagnostics Center[1]**
4224 Hollywood Blvd
Hollywood, FL 33021
(954) 966-3600

**1021806**
**Holy Cross Hospital (diag)[1]**
1000 NE 56th St
Ft Lauderdale, FL 33334
(954) 771-5402

**1022878**
**Insite Radiology[1]**
210 S Federal Highway 2nd Floor
Hollywood, FL 33020
(954) 927-1776

*Ancillaries are common to all plans. Ancilarios son comunes a todos los planes.*

***1 provider also accepts Medicaid***
***2 e-prescribing capabilities***
***3 preferred cost-share provider***

***1 proveedor también acepta Medicaid***
***2 capacidades para recetas eléctronicas***
***3 proveedor con costo compartido preferido***

**1022878**
**Insite Radiology[1]**
4515 Wiles Rd Ste 101
Coconut Creek, FL 33073
(954) 686-2559

**1022878**
**Insite Radiology[1]**
9050 Pines Blvd Ste 170
Pembroke Pines, FL 33024
(954) 431-7627

**1124417**
**Plantation Open MRI LLC**
4373 W Sunrise Blvd
Plantation, FL 33313
(954) 318-0551

**1024577**
**Radiology Consultants Of Hollywood[1]**
210 S Federal Highway 2nd Floor
Hollywood, FL 33020
(954) 927-1776

**1034299**
**Ultracare Imaging Serv 1**
4310 W Hillsboro Blvd
Coconut Creek, FL 33073
(954) 428-4833

## Occupational Therapist

**1231813**
**Aim Rehab Services Inc 1**
10426 W Atlantic Blvd
Coral Springs, FL 33071
(754) 702-3704

**1229709**
**Atlas Sports Rehabilitation Services LLC[1]**
8715 Stirling Rd
Cooper City, FL 33328
(954) 900-3484
Sign Language, Spanish

**1229710**
**Bi County Speech Language Pathology Inc[1]**
4301 S Flamingo Rd Ste 101
Davie, FL 33330
(954) 312-3449
Sign Language, Spanish

**1229729**
**Coral West Health Inc[1]**
11011 Sheridan St Ste 205
Cooper City, FL 33026
(954) 404-6430
Sign Language, Spanish

**1200339**
**ER & DC McPhersons Holdings LLC[1]**
6957 W Broward Blvd
Plantation, FL 33317
(954) 541-9455

**1240031**
**Florida Movement Therapy Center[1,2]**
1825 N Pine Island Rd
Plantation, FL 33322
(954) 900-2594

**1021099**
**Health Rehab Plus Inc[1]**
1844 N University Dr
Coral Springs, FL 33071
(954) 255-1515

**1239848**
**Physical Therapy Now Sunrise[1,2]**
4490 N University Dr
Lauderhill, FL 33351
(954) 578-4443

**1180961**
**Physical Therapy Now Weston[1]**
1524 Weston Rd
Weston, FL 33326
(954) 860-7170

**1229807**
**Preferred Physical Therapy Associates[1]**
3994 W Hillsboro Blvd
Deerfield, FL 33442
(954) 360-7779
Sign Language, Spanish

**1175464**
**Royal Palm Rehab Corp DBA Action Physical Therapy[1]**
100 NW 82nd Ave Ste 204 205
Plantation, FL 33324
(954) 947-2167
Sign Language, Spanish

**1175464**
**Royal Palm Rehab Corp DBA Action Physical Therapy[1]**
3434 NE 12th Ave
Oakland Park, FL 33334
(954) 900-8842
Sign Language, Spanish

**1175464**
**Royal Palm Rehab Corp DBA Action Physical Therapy[1]**
3900 Hollywood Blvd Ste 204
Hollywood, FL 33021
(954) 866-9693
Sign Language, Spanish



*Ancillaries are common to all plans. Ancilarios son comunes a todos los planes.*

***1 provider also accepts Medicaid***
***2 e-prescribing capabilities***
***3 preferred cost-share provider***

***1 proveedor también acepta Medicaid***
***2 capacidades para recetas eléctronicas***
***3 proveedor con costo compartido preferido***

**1175464**
**Royal Palm Rehab Corp DBA Action Physical Therapy[1]**
5149 S University Dr
Davie, FL 33328
(954) 900-8857
Sign Language, Spanish

**1175464**
**Royal Palm Rehab Corp DBA Action Physical Therapy[1]**
7447 N University Dr
Tamarac, FL 33321
(954) 613-8286
Sign Language, Spanish

**1161979**
**Sos Physio LLC[1]**
3990 Sheridan St Ste 104
Hollywood, FL 33021
(305) 306-8376
Sign Language, Spanish

**1198291**
**Wellness Companies Of Florida Corp DBA Physical Therapy Now Cooper City[1,2]**
12165 Sheridan St
Cooper City, FL 33026
(754) 209-7404

## Physical Therapist

**1231813**
**Aim Rehab Services Inc 1**
10426 W Atlantic Blvd
Coral Springs, FL 33071
(754) 702-3704

**1175772**
**Apollo Rehab- Tamarac 1**
14601 SW 29th St Ste 111- Hotel Rd
Hollywood, FL 33027
(954) 342-9333

**1175772**
**Apollo Rehab- Tamarac 1**
7473 NW 57th St
Lauderhill, FL 33319
(954) 532-0916

**1229709**
**Atlas Sports Rehabilitation Services LLC[1]**
8715 Stirling Rd
Cooper City, FL 33328
(954) 900-3484
Sign Language, Spanish

**1074315**
**Central Palm Beach Physicians & Urgent Care Inc DBA Total MD 1**
2700 W Cypress Creek Rd Ste C100
Ft Lauderdale, FL 33309
(954) 974-3111
Sign Language, Spanish

**1074315**
**Central Palm Beach Physicians & Urgent Care Inc DBA Total MD 1**
8100 Royal Palm Blvd Ste 103
Coral Springs, FL 33065
(954) 345-6789
Sign Language, Spanish

**1229729**
**Coral West Health Inc[1]**
11011 Sheridan St Ste 205
Cooper City, FL 33026
(954) 404-6430
Sign Language, Spanish

**1229730**
**Devoted Physical Therapy[1]**
50 NE 26 Ave Unit 311
Pompano Beach, FL 33062
(754) 307-7024
Sign Language

**1200339**
**ER & DC McPhersons Holdings LLC[1]**
6957 W Broward Blvd
Plantation, FL 33317
(954) 541-9455

**1232045**
**Esencia Wellness & Therapy LLC[1]**
4431 SW 64th Ave Ste 105
Davie, FL 33314
(954) 316-1476

**1232045**
**Esencia Wellness & Therapy LLC[1]**
7310 W McNab Rd Ste 109
Tamarac, FL 33321
(954) 532-3228

**1240031**
**Florida Movement Therapy Center[1,2]**
1825 N Pine Island Rd
Plantation, FL 33322
(954) 900-2594

*Ancillaries are common to all plans. Ancilarios son comunes a todos los planes.*

***1 provider also accepts Medicaid***
***2 e-prescribing capabilities***
***3 preferred cost-share provider***

***1 proveedor también acepta Medicaid***
***2 capacidades para recetas eléctronicas***
***3 proveedor con costo compartido preferido***

**1234166**
**Generations Rehab Services Inc[1]**
10031 Pines Blvd Ste 216
Pembroke Pines, FL 33024
(954) 305-5001

**1021099**
**Health Rehab Plus Inc[1]**
1844 N University Dr
Coral Springs, FL 33071
(954) 255-1515

**1231818**
**Lifelong Wellness LLC[1]**
2234 N University Dr
Coral Springs, FL 33071
(954) 779-4549

**1232057**
**Maan Chiropractic LLC 1**
8100 Royal Palm Blvd Ste 106
Coral Springs, FL 33065
(954) 225-4007

**1229804**
**On The Hop Ortho Sports & Aquatic Therapy LLC[1]**
7171 North University Dr Ste 111
Tamarac, FL 33321
(954) 722-9992
Sign Language, Spanish

**1239848**
**Physical Therapy Now Sunrise[1,2]**
4490 N University Dr
Lauderhill, FL 33351
(954) 578-4443

**1180961**
**Physical Therapy Now Weston[1]**
1524 Weston Rd
Weston, FL 33326
(954) 860-7170

**1229807**
**Preferred Physical Therapy Associates[1]**
3994 W Hillsboro Blvd
Deerfield, FL 33442
(954) 360-7779
Sign Language, Spanish

**1231856**
**Procare Rehab And Wellness Inc[1]**
2151 E Commercial Blvd
Ft Lauderdale, FL 33308
(954) 446-9178

**1175464**
**Royal Palm Rehab Corp DBA Action Physical Therapy[1]**
100 NW 82nd Ave Ste 204 205
Plantation, FL 33324
(954) 947-2167
Sign Language, Spanish

**1175464**
**Royal Palm Rehab Corp DBA Action Physical Therapy[1]**
3434 NE 12th Ave
Oakland Park, FL 33334
(954) 900-8842
Sign Language, Spanish

**1175464**
**Royal Palm Rehab Corp DBA Action Physical Therapy[1]**
3900 Hollywood Blvd Ste 204
Hollywood, FL 33021
(954) 866-9693
Sign Language, Spanish

**1175464**
**Royal Palm Rehab Corp DBA Action Physical Therapy[1]**
5149 S University Dr
Davie, FL 33328
(954) 900-8857
Sign Language, Spanish

**1175464**
**Royal Palm Rehab Corp DBA Action Physical Therapy[1]**
7447 N University Dr
Tamarac, FL 33321
(954) 613-8286
Sign Language, Spanish

**1161979**
**Sos Physio LLC[1]**
3990 Sheridan St Ste 104
Hollywood, FL 33021
(305) 306-8376
Sign Language, Spanish

**1198291**
**Wellness Companies Of Florida Corp DBA Physical Therapy Now Cooper City[1,2]**
12165 Sheridan St
Cooper City, FL 33026
(754) 209-7404

## Physical Therapy Clinic/Center

**1231813**
**Aim Rehab Services Inc 1**
10426 W Atlantic Blvd
Coral Springs, FL 33071
(754) 702-3704

*Ancillaries are common to all plans. Ancilarios son comunes a todos los planes.*

***1 provider also accepts Medicaid***
***2 e-prescribing capabilities***
***3 preferred cost-share provider***

***1 proveedor también acepta Medicaid***
***2 capacidades para recetas eléctronicas***
***3 proveedor con costo compartido preferido***

**1175772**
**Apollo Rehab- Tamarac 1**
14601 SW 29th St Ste 111- Hotel Rd
Hollywood, FL 33027
(954) 342-9333

**1175772**
**Apollo Rehab- Tamarac 1**
7473 NW 57th St
Lauderhill, FL 33319
(954) 532-0916

**1229709**
**Atlas Sports Rehabilitation Services LLC[1]**
8715 Stirling Rd
Cooper City, FL 33328
(954) 900-3484
Sign Language, Spanish

**1074315**
**Central Palm Beach Physicians & Urgent Care Inc DBA Total MD 1**
2700 W Cypress Creek Rd Ste C100
Ft Lauderdale, FL 33309
(954) 974-3111
Sign Language, Spanish

**1074315**
**Central Palm Beach Physicians & Urgent Care Inc DBA Total MD 1**
8100 Royal Palm Blvd Ste 103
Coral Springs, FL 33065
(954) 345-6789
Sign Language, Spanish

**1229729**
**Coral West Health Inc[1]**
11011 Sheridan St Ste 205
Cooper City, FL 33026
(954) 404-6430
Sign Language, Spanish

**1229730**
**Devoted Physical Therapy[1]**
50 NE 26 Ave Unit 311
Pompano Beach, FL 33062
(754) 307-7024
Sign Language

**1200339**
**ER & DC McPhersons Holdings LLC[1]**
6957 W Broward Blvd
Plantation, FL 33317
(954) 541-9455

**1232045**
**Esencia Wellness & Therapy LLC[1]**
4431 SW 64th Ave Ste 105
Davie, FL 33314
(954) 316-1476

**1232045**
**Esencia Wellness & Therapy LLC[1]**
7310 W McNab Rd Ste 109
Tamarac, FL 33321
(954) 532-3228

**1240031**
**Florida Movement Therapy Center[1,2]**
1825 N Pine Island Rd
Plantation, FL 33322
(954) 900-2594

**1234166**
**Generations Rehab Services Inc[1]**
10031 Pines Blvd Ste 216
Pembroke Pines, FL 33024
(954) 305-5001

**1021099**
**Health Rehab Plus Inc[1]**
1844 N University Dr
Coral Springs, FL 33071
(954) 255-1515

**1231818**
**Lifelong Wellness LLC[1]**
2234 N University Dr
Coral Springs, FL 33071
(954) 779-4549

**1232057**
**Maan Chiropractic LLC 1**
8100 Royal Palm Blvd Ste 106
Coral Springs, FL 33065
(954) 225-4007

**1229804**
**On The Hop Ortho Sports & Aquatic Therapy LLC[1]**
7171 North University Dr Ste 111
Tamarac, FL 33321
(954) 722-9992
Sign Language, Spanish

**1239848**
**Physical Therapy Now Sunrise[1,2]**
4490 N University Dr
Lauderhill, FL 33351
(954) 578-4443

**1180961**
**Physical Therapy Now Weston[1]**
1524 Weston Rd
Weston, FL 33326
(954) 860-7170

*Ancillaries are common to all plans. Ancilarios son comunes a todos los planes.*

***1 provider also accepts Medicaid***
***2 e-prescribing capabilities***
***3 preferred cost-share provider***

***1 proveedor también acepta Medicaid***
***2 capacidades para recetas eléctronicas***
***3 proveedor con costo compartido preferido***

**1229807**
**Preferred Physical Therapy Associates[1]**
3994 W Hillsboro Blvd
Deerfield, FL 33442
(954) 360-7779
Sign Language, Spanish

**1231856**
**Procare Rehab And Wellness Inc[1]**
2151 E Commercial Blvd
Ft Lauderdale, FL 33308
(954) 446-9178

**1175464**
**Royal Palm Rehab Corp DBA Action Physical Therapy[1]**
100 NW 82nd Ave Ste 204 205
Plantation, FL 33324
(954) 947-2167
Sign Language, Spanish

**1175464**
**Royal Palm Rehab Corp DBA Action Physical Therapy[1]**
3434 NE 12th Ave
Oakland Park, FL 33334
(954) 900-8842
Sign Language, Spanish

**1175464**
**Royal Palm Rehab Corp DBA Action Physical Therapy[1]**
3900 Hollywood Blvd Ste 204
Hollywood, FL 33021
(954) 866-9693
Sign Language, Spanish

**1175464**
**Royal Palm Rehab Corp DBA Action Physical Therapy[1]**
5149 S University Dr
Davie, FL 33328
(954) 900-8857
Sign Language, Spanish

**1175464**
**Royal Palm Rehab Corp DBA Action Physical Therapy[1]**
7447 N University Dr
Tamarac, FL 33321
(954) 613-8286
Sign Language, Spanish

**1161979**
**Sos Physio LLC[1]**
3990 Sheridan St Ste 104
Hollywood, FL 33021
(305) 306-8376
Sign Language, Spanish

**1198291**
**Wellness Companies Of Florida Corp DBA Physical Therapy Now Cooper City[1,2]**
12165 Sheridan St
Cooper City, FL 33026
(754) 209-7404

## Physiological Laboratory

**1124405**
**Akumin**
10950 Pines Blvd
Pembroke Pines, FL 33026
(954) 430-2044
Sign Language

**1124405**
**Akumin**
1799 W Oakland Park Blvd Ste 105
Ft Lauderdale, FL 33311
(954) 777-3466
Sign Language

**1124405**
**Akumin**
2000 Northeast 45th St
Oakland Park, FL 33308
(954) 492-8151
Sign Language

**1124405**
**Akumin**
2055 N University Dr
Coral Springs, FL 33071
(954) 825-0988
Sign Language

**1124405**
**Akumin**
2229 North Commerce Pkwy Ste 150
Weston, FL 33326
(305) 692-2222
Sign Language

**1124405**
**Akumin**
2230 N University Dr
Coral Springs, FL 33071
(954) 753-3800
Sign Language

**1124405**
**Akumin**
2232A N University Dr
Coral Springs, FL 33071
(954) 753-3800
Sign Language

**1124405**
**Akumin**
3800 Johnson St Ste B
Hollywood, FL 33021
(954) 964-3800
Sign Language



*Ancillaries are common to all plans. Ancilarios son comunes a todos los planes.*

***1 provider also accepts Medicaid***
***2 e-prescribing capabilities***
***3 preferred cost-share provider***

***1 proveedor también acepta Medicaid***
***2 capacidades para recetas eléctronicas***
***3 proveedor con costo compartido preferido***

**1124405**
**Akumin**
4461 N Federal Highway
Oakland Park, FL 33308
(954) 492-8151
Sign Language

**1124405**
**Akumin**
4765 Southwest 148th Ave Ste 401
Davie, FL 33330
(954) 734-1333
Sign Language

**1124405**
**Akumin**
6808 North State Rd 7
Coconut Creek, FL 33073
(954) 570-5560
Sign Language

**1124405**
**Akumin**
701 NW 179 Ave Ste 102
Pembroke Pines, FL 33029
(954) 538-0050
Sign Language

**1124405**
**Akumin**
7186 N University Dr
Tamarac, FL 33321
(954) 722-4500
Sign Language

**1124405**
**Akumin**
7301 NW 4th St Ste 104
Plantation, FL 33317
(954) 449-7023
Sign Language

**1124405**
**Akumin**
7880 W Oakland Park Blvd Ste 100, 201 & 303
Sunrise, FL 33351
(800) 730-0050
Sign Language

**1124405**
**Akumin**
8110 Royal Palm Blvd Ste 100
Coral Springs, FL 33065
(954) 341-4200
Sign Language

**1124405**
**Akumin**
8300 W Sunrise Blvd
Plantation, FL 33322
(954) 577-6000
Sign Language

**1158580**
**Baptist Diagnostic Center**
1228 South Pine Island Rd Ste 120
Plantation, FL 33324
(954) 837-1420
Sign Language

**1158591**
**Baptist Health Medical Plaza At Coral Springs**
6264 West Sample Rd
Coral Springs, FL 33067
(954) 837-1020

**1158589**
**Baptist Health Medical Plaza At Davie**
4741 South University Dr
Davie, FL 33328
(954) 837-1060

**1158585**
**Baptist Health Medical Plaza At Pembroke Pines**
15885 Pines Blvd
Pembroke Pines, FL 33027
(954) 837-1330

**1102317**
**Bhw Diagnostic[1,2]**
2300 N Commerce Pkwy Ste 101
Weston, FL 33326
(954) 217-5000

**1132996**
**Bhw Womens Diagnostic North Broward Hospital District[1,2]**
2300 N Commerce Pkwy Ste 110
Weston, FL 33326
(954) 217-5000

**1131091**
**Broward Health Imaging[2]**
1601 South Andrews Ave 1st Floor
Ft Lauderdale, FL 33316
(954) 320-2603

**1005327**
**Focus Imaging Group[1]**
2000 Banks Rd Ste 213C
Margate, FL 33063
(954) 977-8508

*Ancillaries are common to all plans. Ancilarios son comunes a todos los planes.*

***1 provider also accepts Medicaid***
***2 e-prescribing capabilities***
***3 preferred cost-share provider***

***1 proveedor también acepta Medicaid***
***2 capacidades para recetas eléctronicas***
***3 proveedor con costo compartido preferido***

**1179170**
**Gentle Touch Breast Diagnostic Inc**
1505 N University Dr Ste 101
Coral Springs, FL 33071
(754) 702-7267

**1225129**
**Hearusa Inc**
1005-A E Commercial Blvd
Oakland Park, FL 33334
(855) 243-5509

**1225129**
**Hearusa Inc**
10540 NE 56th Dr
Coral Springs, FL 33076
(855) 243-5509

**1225129**
**Hearusa Inc**
12193 Pembroke Rd Ste 313
Pembroke Pines, FL 33025
(855) 243-5509

**1225129**
**Hearusa Inc**
1858 N Nob Hill Rd
Plantation, FL 33322
(855) 243-5509

**1225129**
**Hearusa Inc**
2029 N University Dr
Coral Springs, FL 33071
(855) 243-5509

**1225129**
**Hearusa Inc**
2310 E Oakland Blvd
Ft Lauderdale, FL 33306
(855) 243-5509

**1225129**
**Hearusa Inc**
3170 N Federal Highway Ste 115
Lighthouse Point, FL 33064
(855) 243-5509

**1225129**
**Hearusa Inc**
3200 S University Dr
Davie, FL 33328
(855) 243-5509

**1225129**
**Hearusa Inc**
3251 Hollywood Blvd
Hollywood, FL 33021
(855) 243-5509

**1225129**
**Hearusa Inc**
3251 Hollywood Blvd Ste 456
Hollywood, FL 33021
(855) 243-5509

**1225129**
**Hearusa Inc**
3902 W Hillsboro Blvd
Deerfield Beach, FL 33442
(855) 243-5509

**1225129**
**Hearusa Inc**
4887 Coconut Creek Pkwy
Coconut Creek, FL 33063
(855) 243-5509

**1225129**
**Hearusa Inc**
4915 Sheridan St
Hollywood, FL 33021
(855) 243-5509

**1225129**
**Hearusa Inc**
5411 N University Dr #102
Coral Springs, FL 33067
(855) 243-5509

**1225129**
**Hearusa Inc**
5871 N University Dr Unit 41
Tamarac, FL 33321
(855) 243-5509

**1225129**
**Hearusa Inc**
5975 N Federal Highway Ste 106
Ft Lauderdale, FL 33308
(855) 243-5509

**1225129**
**Hearusa Inc**
8910 W State Rd 84
Ft Lauderdale, FL 33324
(855) 243-5509

**SR57000**
**Ho Diagnostics Center[1]**
4224 Hollywood Blvd
Hollywood, FL 33021
(954) 966-3600

**1021806**
**Holy Cross Hospital (diag)[1]**
1000 NE 56th St
Ft Lauderdale, FL 33334
(954) 771-5402



*Ancillaries are common to all plans. Ancilarios son comunes a todos los planes.*

***1 provider also accepts Medicaid***
***2 e-prescribing capabilities***
***3 preferred cost-share provider***

***1 proveedor también acepta Medicaid***
***2 capacidades para recetas eléctronicas***
***3 proveedor con costo compartido preferido***

**1047996**
**Imaging Center Of West Palm Beach, LLC[1]**
3440 Hollywood Blvd Ste 100
Hollywood, FL 33021
(954) 893-1117
Sign Language

**1096651**
**Impression Imaging LLC[1]**
7180 North University Dr
Tamarac, FL 33321
(954) 580-2780

**1022878**
**Insite Radiology[1]**
210 S Federal Highway 2nd Floor
Hollywood, FL 33020
(954) 927-1776

**1022878**
**Insite Radiology[1]**
4515 Wiles Rd Ste 101
Coconut Creek, FL 33073
(954) 686-2559

**1022878**
**Insite Radiology[1]**
9050 Pines Blvd Ste 170
Pembroke Pines, FL 33024
(954) 431-7627

**1090962**
**Lakes Interventional Radiology Corporation**
2283 Southwest 2nd St
Pompano Beach, FL 33069
(305) 890-1849

**1039145**
**National Pet Scan[1]**
6290 N Federal Hwy
Ft Lauderdale, FL 33308
(954) 332-3000

**1178370**
**Outpatient Imaging Center**
3313 W Hillsboro Blvd Ste 101
Deerfield Beach, FL 33442
(561) 955-6100

**1083961**
**Palms MRI Diagnostic Imaging Center**
3111 N University Dr Ste 115
Coral Springs, FL 33065
(954) 688-7256

**1024790**
**Pet Imaging Institute Of South Florida[1]**
1150 N 35th Ave Ste 665
Hollywood, FL 33021
(954) 981-6668

**1024790**
**Pet Imaging Institute Of South Florida[1]**
2122 W Cypress Creek Rd Ste 210
Ft Lauderdale, FL 33309
(954) 981-6668

**1024790**
**Pet Imaging Institute Of South Florida[1]**
603 N Flamingo Rd Ste 155
Pembroke Pines, FL 33028
(954) 981-6668

**1067469**
**Plantation Open MRI LLC**
11011 Sheridan St Ste 101
Cooper City, FL 33026
(954) 239-7466

**1067469**
**Plantation Open MRI LLC**
2800 N State Rd 7 Ste 103
Margate, FL 33063
(954) 900-2020

**1067469**
**Plantation Open MRI LLC**
4331 N Federal Highway Ste 200
Ft Lauderdale, FL 33308
(954) 900-2020

**1067469**
**Plantation Open MRI LLC**
4373 W Sunrise Blvd
Plantation, FL 33313
(954) 900-2020

**1124417**
**Plantation Open MRI LLC**
4373 W Sunrise Blvd
Plantation, FL 33313
(954) 318-0551

**1155300**
**Precision MRI Center[1]**
3500 Hollywood Blvd Ste B
Hollywood, FL 33021
(954) 266-4210

*Ancillaries are common to all plans. Ancilarios son comunes a todos los planes.*

***1 provider also accepts Medicaid***
***2 e-prescribing capabilities***
***3 preferred cost-share provider***

***1 proveedor también acepta Medicaid***
***2 capacidades para recetas eléctronicas***
***3 proveedor con costo compartido preferido***

**1009490**
**Pro-Echo Diagnostics[1]**
4515 Wiles Rd Ste 101
Coconut Creek, FL 33073
(954) 686-2559

**1024577**
**Radiology Consultants Of Hollywood[1]**
210 S Federal Highway 2nd Floor
Hollywood, FL 33020
(954) 927-1776

**1040536**
**Realtime Medical Imaging[1]**
1941 North 66th Ave
Hollywood, FL 33024
(954) 680-4445

**1056721**
**Sonocare Diagnostic Imaging Inc.[1]**
7707 N University Dr Ste 205
Tamarac, FL 33321
(954) 749-9822

**1064254**
**Suncoast Diagnostic Imaging, Inc[1]**
1821 Bel Air Ave
Pompano Beach, FL 33062
(954) 473-1363

**1034299**
**Ultracare Imaging Serv 1**
4310 W Hillsboro Blvd
Coconut Creek, FL 33073
(954) 428-4833

**1041888**
**Ultrasound & Radiology Specialties[1]**
9425 Sample Rd
Coral Springs, FL 33065
(954) 753-9213

**1241624**
**Vuepoint Diagnostics, LLC[2]**
Call For Locations
Sunrise, FL 33322
(256) 456-5870

**1176453**
**Women's Imaging Institute LLC[1]**
8937 West Oakland Pk Blvd
Sunrise, FL 33351
(954) 998-1887

## Portable X-Ray Or Other Portable Diagnostic Imaging Supplier

**1005327**
**Focus Imaging Group[1]**
2000 Banks Rd Ste 213C
Margate, FL 33063
(954) 977-8508

**SR57000**
**Ho Diagnostics Center[1]**
4224 Hollywood Blvd
Hollywood, FL 33021
(954) 966-3600

**1164797**
**One Homecare Solutions**
Call For Locations
Sunrise, FL 33322
(855) 441-6900

**1121022**
**One Homecare Solutions, LLC**
Call For Locations
Sunrise, FL 33322
(855) 441-6900

**1029067**
**Swallowing Diagnositic Inc[1,2]**
6093 NW 62nd Terrace
Parkland, FL 33067
(954) 578-4000

## Prosthetic/Orthotic Supplier

**1029235**
**A Fitting Experience Mastectomy Shoppe[1]**
2950 N State Rd 7 Ste 103
Margate, FL 33063
(954) 978-8287

**1036430**
**Ana's Masectomy Boutique & Mobile Services**
820 Garnet Cr
Weston, FL 33326
(954) 349-7321

**1018826**
**Around And About,Inc. 1**
450 N State Rd 7
Tamarac, FL 33319
(954) 584-1954

**1047364**
**Cf Customfit O&P Services Inc[1]**
8401 W McNab Rd
Tamarac, FL 33321
(954) 721-7301



*Ancillaries are common to all plans. Ancilarios son comunes a todos los planes.*

***1 provider also accepts Medicaid***
***2 e-prescribing capabilities***
***3 preferred cost-share provider***

***1 proveedor también acepta Medicaid***
***2 capacidades para recetas eléctronicas***
***3 proveedor con costo compartido preferido***

**1022565**
**Hanger Prosthetics & Orthotics**
2122 NW 62nd St Ste 101
Ft Lauderdale, FL 33309
(954) 731-8000

**1022565**
**Hanger Prosthetics & Orthotics**
6030 Hollywood Blvd Ste 120
Hollywood, FL 33024
(954) 981-4800

**1228412**
**Mahnkes Orthotics & Prosthe[1]**
4208 North 31st Ave Ste 2
Hollywood, FL 33021
(954) 772-1299

**1205798**
**Procare Orthopedics Inc**
10200 W State Rd 84 Ste 220
Davie, FL 33324
(754) 213-1646

**1044574**
**Prolabs Customfit Prolabs[1]**
8401 W McNab Rd
Tamarac, FL 33321
(954) 721-7301

**1007835**
**SDNG Labs/Prosthetic Eye Institute[1]**
5333 North Dixie Highway Ste 101
Ft Lauderdale, FL 33334
(800) 972-1354

**1057409**
**South Beach Orthotics & Prosthetics Inc[1]**
6545 Nova Dr Ste 203
Davie, FL 33317
(954) 766-4103

**1115744**
**Team Post Op**
14133 NW 8th St
Sunrise, FL 33325
(305) 252-0963

**1173569**
**The DME Boutique[1]**
8353 Pines Blvd
Pembroke Pines, FL 33024
(954) 505-4411

**1033830**
**Total Medical Hlthca[1]**
1877 W Hillsboro Blvd
Deerfield Beach, FL 33442
(954) 427-6606

**1066477**
**Wayne R Rosen CPO CPED PA[1]**
9921 Pines Blvd
Pembroke Pines, FL 33024
(954) 447-7779

## Psychiatric Hospital and Psychiatric Unit

**1152747**
**Banyan Community Health Center Inc**
1061 W Oakland Park Blvd
Wilton Manors, FL 33311
(954) 580-0770

**1152768**
**Larkin Community Hospital Inc**
1201 N 37th Ave
Hollywood, FL 33021
(754) 777-5260

**1152786**
**Larkin Hospital Inc**
1201 N 37th Ave Fl 1
Hollywood, FL 33021
(954) 962-1355

**1095749**
**Memorial Regional Hospital[1]**
3501 Johnson St
Hollywood, FL 33021
(954) 987-2000

**1152828**
**Univerisity Hospital And Medical Center**
7425 N University Dr
Tamarac, FL 33321
(954) 722-9933

## Radiology Clinic/Center

**1124405**
**Akumin**
10950 Pines Blvd
Pembroke Pines, FL 33026
(954) 430-2044
Sign Language

**1124405**
**Akumin**
1799 W Oakland Park Blvd Ste 105
Ft Lauderdale, FL 33311
(954) 777-3466
Sign Language

*Ancillaries are common to all plans. Ancilarios son comunes a todos los planes.*

***1 provider also accepts Medicaid***
***2 e-prescribing capabilities***
***3 preferred cost-share provider***

***1 proveedor también acepta Medicaid***
***2 capacidades para recetas eléctronicas***
***3 proveedor con costo compartido preferido***

**1124405**
**Akumin**
2000 Northeast 45th St
Oakland Park, FL 33308
(954) 492-8151
Sign Language

**1124405**
**Akumin**
2055 N University Dr
Coral Springs, FL 33071
(954) 825-0988
Sign Language

**1124405**
**Akumin**
2229 North Commerce Pkwy Ste 150
Weston, FL 33326
(305) 692-2222
Sign Language

**1124405**
**Akumin**
2230 N University Dr
Coral Springs, FL 33071
(954) 753-3800
Sign Language

**1124405**
**Akumin**
2232A N University Dr
Coral Springs, FL 33071
(954) 753-3800
Sign Language

**1124405**
**Akumin**
3800 Johnson St Ste B
Hollywood, FL 33021
(954) 964-3800
Sign Language

**1124405**
**Akumin**
4461 N Federal Highway
Oakland Park, FL 33308
(954) 492-8151
Sign Language

**1124405**
**Akumin**
4765 Southwest 148th Ave Ste 401
Davie, FL 33330
(954) 734-1333
Sign Language

**1124405**
**Akumin**
6808 North State Rd 7
Coconut Creek, FL 33073
(954) 570-5560
Sign Language

**1124405**
**Akumin**
701 NW 179 Ave Ste 102
Pembroke Pines, FL 33029
(954) 538-0050
Sign Language

**1124405**
**Akumin**
7186 N University Dr
Tamarac, FL 33321
(954) 722-4500
Sign Language

**1124405**
**Akumin**
7301 NW 4th St Ste 104
Plantation, FL 33317
(954) 449-7023
Sign Language

**1124405**
**Akumin**
7880 W Oakland Park Blvd Ste 100, 201 & 303
Sunrise, FL 33351
(800) 730-0050
Sign Language

**1124405**
**Akumin**
8110 Royal Palm Blvd Ste 100
Coral Springs, FL 33065
(954) 341-4200
Sign Language

**1124405**
**Akumin**
8300 W Sunrise Blvd
Plantation, FL 33322
(954) 577-6000
Sign Language

**1158580**
**Baptist Diagnostic Center**
1228 South Pine Island Rd Ste 120
Plantation, FL 33324
(954) 837-1420
Sign Language

**1158591**
**Baptist Health Medical Plaza At Coral Springs**
6264 West Sample Rd
Coral Springs, FL 33067
(954) 837-1020

**1158589**
**Baptist Health Medical Plaza At Davie**
4741 South University Dr
Davie, FL 33328
(954) 837-1060

*Ancillaries are common to all plans. Ancilarios son comunes a todos los planes.*

***1 provider also accepts Medicaid***
***2 e-prescribing capabilities***
***3 preferred cost-share provider***

***1 proveedor también acepta Medicaid***
***2 capacidades para recetas eléctronicas***
***3 proveedor con costo compartido preferido***

**1158585**
**Baptist Health Medical Plaza At Pembroke Pines**
15885 Pines Blvd
Pembroke Pines, FL 33027
(954) 837-1330

**1102317**
**Bhw Diagnostic[1,2]**
2300 N Commerce Pkwy Ste 101
Weston, FL 33326
(954) 217-5000

**1132996**
**Bhw Womens Diagnostic North Broward Hospital District[1,2]**
2300 N Commerce Pkwy Ste 110
Weston, FL 33326
(954) 217-5000

**1131091**
**Broward Health Imaging[2]**
1601 South Andrews Ave 1st Floor
Ft Lauderdale, FL 33316
(954) 320-2603

**1005327**
**Focus Imaging Group[1]**
2000 Banks Rd Ste 213C
Margate, FL 33063
(954) 977-8508

**1179170**
**Gentle Touch Breast Diagnostic Inc**
1505 N University Dr Ste 101
Coral Springs, FL 33071
(754) 702-7267

**1225129**
**Hearusa Inc**
1005-A E Commercial Blvd
Oakland Park, FL 33334
(855) 243-5509

**1225129**
**Hearusa Inc**
10540 NE 56th Dr
Coral Springs, FL 33076
(855) 243-5509

**1225129**
**Hearusa Inc**
12193 Pembroke Rd Ste 313
Pembroke Pines, FL 33025
(855) 243-5509

**1225129**
**Hearusa Inc**
1858 N Nob Hill Rd
Plantation, FL 33322
(855) 243-5509

**1225129**
**Hearusa Inc**
2029 N University Dr
Coral Springs, FL 33071
(855) 243-5509

**1225129**
**Hearusa Inc**
2310 E Oakland Blvd
Ft Lauderdale, FL 33306
(855) 243-5509

**1225129**
**Hearusa Inc**
3170 N Federal Highway Ste 115
Lighthouse Point, FL 33064
(855) 243-5509

**1225129**
**Hearusa Inc**
3200 S University Dr
Davie, FL 33328
(855) 243-5509

**1225129**
**Hearusa Inc**
3251 Hollywood Blvd
Hollywood, FL 33021
(855) 243-5509

**1225129**
**Hearusa Inc**
3251 Hollywood Blvd Ste 456
Hollywood, FL 33021
(855) 243-5509

**1225129**
**Hearusa Inc**
3902 W Hillsboro Blvd
Deerfield Beach, FL 33442
(855) 243-5509

**1225129**
**Hearusa Inc**
4887 Coconut Creek Pkwy
Coconut Creek, FL 33063
(855) 243-5509

**1225129**
**Hearusa Inc**
4915 Sheridan St
Hollywood, FL 33021
(855) 243-5509

**1225129**
**Hearusa Inc**
5411 N University Dr #102
Coral Springs, FL 33067
(855) 243-5509

*Ancillaries are common to all plans. Ancilarios son comunes a todos los planes.*

***1 provider also accepts Medicaid***
***2 e-prescribing capabilities***
***3 preferred cost-share provider***

***1 proveedor también acepta Medicaid***
***2 capacidades para recetas eléctronicas***
***3 proveedor con costo compartido preferido***

**1225129**
**Hearusa Inc**
5871 N University Dr Unit 41
Tamarac, FL 33321
(855) 243-5509

**1225129**
**Hearusa Inc**
5975 N Federal Highway Ste 106
Ft Lauderdale, FL 33308
(855) 243-5509

**1225129**
**Hearusa Inc**
8910 W State Rd 84
Ft Lauderdale, FL 33324
(855) 243-5509

**SR57000**
**Ho Diagnostics Center[1]**
4224 Hollywood Blvd
Hollywood, FL 33021
(954) 966-3600

**1021806**
**Holy Cross Hospital (diag)[1]**
1000 NE 56th St
Ft Lauderdale, FL 33334
(954) 771-5402

**1047996**
**Imaging Center Of West Palm Beach, LLC[1]**
3440 Hollywood Blvd Ste 100
Hollywood, FL 33021
(954) 893-1117
Sign Language

**1096651**
**Impression Imaging LLC[1]**
7180 North University Dr
Tamarac, FL 33321
(954) 580-2780

**1022878**
**Insite Radiology[1]**
210 S Federal Highway 2nd Floor
Hollywood, FL 33020
(954) 927-1776

**1022878**
**Insite Radiology[1]**
4515 Wiles Rd Ste 101
Coconut Creek, FL 33073
(954) 686-2559

**1022878**
**Insite Radiology[1]**
9050 Pines Blvd Ste 170
Pembroke Pines, FL 33024
(954) 431-7627

**1090962**
**Lakes Interventional Radiology Corporation**
2283 Southwest 2nd St
Pompano Beach, FL 33069
(305) 890-1849

**1039145**
**National Pet Scan[1]**
6290 N Federal Hwy
Ft Lauderdale, FL 33308
(954) 332-3000

**1178370**
**Outpatient Imaging Center**
3313 W Hillsboro Blvd Ste 101
Deerfield Beach, FL 33442
(561) 955-6100

**1083961**
**Palms MRI Diagnostic Imaging Center**
3111 N University Dr Ste 115
Coral Springs, FL 33065
(954) 688-7256

**1024790**
**Pet Imaging Institute Of South Florida[1]**
1150 N 35th Ave Ste 665
Hollywood, FL 33021
(954) 981-6668

**1024790**
**Pet Imaging Institute Of South Florida[1]**
2122 W Cypress Creek Rd Ste 210
Ft Lauderdale, FL 33309
(954) 981-6668

**1024790**
**Pet Imaging Institute Of South Florida[1]**
603 N Flamingo Rd Ste 155
Pembroke Pines, FL 33028
(954) 981-6668

**1067469**
**Plantation Open MRI LLC**
11011 Sheridan St Ste 101
Cooper City, FL 33026
(954) 239-7466



*Ancillaries are common to all plans. Ancilarios son comunes a todos los planes.*

***1 provider also accepts Medicaid***
***2 e-prescribing capabilities***
***3 preferred cost-share provider***

***1 proveedor también acepta Medicaid***
***2 capacidades para recetas eléctronicas***
***3 proveedor con costo compartido preferido***

**1067469**
**Plantation Open MRI LLC**
2800 N State Rd 7 Ste 103
Margate, FL 33063
(954) 900-2020

**1067469**
**Plantation Open MRI LLC**
4331 N Federal Highway Ste 200
Ft Lauderdale, FL 33308
(954) 900-2020

**1067469**
**Plantation Open MRI LLC**
4373 W Sunrise Blvd
Plantation, FL 33313
(954) 900-2020

**1124417**
**Plantation Open MRI LLC**
4373 W Sunrise Blvd
Plantation, FL 33313
(954) 318-0551

**1155300**
**Precision MRI Center[1]**
3500 Hollywood Blvd Ste B
Hollywood, FL 33021
(954) 266-4210

**1009490**
**Pro-Echo Diagnostics[1]**
4515 Wiles Rd Ste 101
Coconut Creek, FL 33073
(954) 686-2559

**1024577**
**Radiology Consultants Of Hollywood[1]**
210 S Federal Highway 2nd Floor
Hollywood, FL 33020
(954) 927-1776

**1040536**
**Realtime Medical Imaging[1]**
1941 North 66th Ave
Hollywood, FL 33024
(954) 680-4445

**1056721**
**Sonocare Diagnostic Imaging Inc.[1]**
7707 N University Dr Ste 205
Tamarac, FL 33321
(954) 749-9822

**1064254**
**Suncoast Diagnostic Imaging, Inc[1]**
1821 Bel Air Ave
Pompano Beach, FL 33062
(954) 473-1363

**1034299**
**Ultracare Imaging Serv 1**
4310 W Hillsboro Blvd
Coconut Creek, FL 33073
(954) 428-4833

**1041888**
**Ultrasound & Radiology Specialties[1]**
9425 Sample Rd
Coral Springs, FL 33065
(954) 753-9213

**1241624**
**Vuepoint Diagnostics, LLC[2]**
Call For Locations
Sunrise, FL 33322
(256) 456-5870

**1176453**
**Women's Imaging Institute LLC[1]**
8937 West Oakland Pk Blvd
Sunrise, FL 33351
(954) 998-1887

## Rehabilitation Clinic/Center

**1206788**
**Doctors Hospital Inc Rehabilitation Center[1]**
1228 South Pine Island Rd Ste 330
Plantation, FL 33324
(954) 837-1900

**1024363**
**Plantation Nursing & Rehab Center[1]**
4250 NW 5th St
Plantation, FL 33317
(954) 587-3296

## Rehabilitation Hospital

**1023131**
**Encompass Health Rehabilitation Hospital Of Sunrise LLC[1]**
1007 W Commercial Blvd
Ft Lauderdale, FL 33309
(954) 202-3445

**1023131**
**Encompass Health Rehabilitation Hospital Of Sunrise LLC[1]**
10199 NW 44th St
Sunrise, FL 33351
(954) 315-3400

*Ancillaries are common to all plans. Ancilarios son comunes a todos los planes.*

***1 provider also accepts Medicaid***
***2 e-prescribing capabilities***
***3 preferred cost-share provider***

***1 proveedor también acepta Medicaid***
***2 capacidades para recetas eléctronicas***
***3 proveedor con costo compartido preferido***

**1023131**
**Encompass Health Rehabilitation Hospital Of Sunrise LLC[1]**
4399 N Nob Hill Rd
Sunrise, FL 33351
(954) 749-0300

**1023131**
**Encompass Health Rehabilitation Hospital Of Sunrise LLC[1]**
5101 N University Dr
Ft Lauderdale, FL 33351
(954) 742-8551

**1218044**
**Hca Florida Woodmont Hospital Physical Rehabilitation Center[1]**
7201 N U Niversity Dr
Tamarac, FL 33321
(954) 721-2200
Sign Language

**1004278**
**Kindred Hospital Ft Lauderdale[1]**
1516 East Las Olas Blvd
Ft Lauderdale, FL 33301
(954) 713-2460
Sign Language

**1040357**
**St Anthonys Rehabilitation Hospital**
3487 NW 30th St
Lauderdale Lakes, FL 33311
(954) 739-6233

## Skilled Nursing Facility

**1041097**
**Broward Institute For Long Term Care[1]**
401 E Sample Rd
Pompano Beach, FL 33064
(954) 941-4100

**1024659**
**Broward Nursing & Rehabilitation[1]**
1330 S Andrews Ave
Ft Lauderdale, FL 33316
(954) 524-5587

**1147945**
**Glades West Rehabilitation And Nursing Center[1,2]**
15955 Bass Creek Rd
Miramar, FL 33027
(954) 437-3422

**1085344**
**Golfcrest Healthcare Center LLC[1]**
600 N 17th Ave
Hollywood, FL 33020
(954) 927-2531

**1178702**
**Kindred Hospital Hollywood,sau[1]**
1859 Van Buren St Fl 2
Hollywood, FL 33020
(954) 920-9000
Sign Language

**1157848**
**Nspire Healthcare Tamarac**
5901 NW 79th Ave
Tamarac, FL 33321
(954) 722-7001

**1024363**
**Plantation Nursing & Rehab Center[1]**
4250 NW 5th St
Plantation, FL 33317
(954) 587-3296

**1028182**
**Solaris Healthcare Coconut Creek LLC**
4125 West Sample Rd
Coconut Creek, FL 33073
(954) 968-8333

**1042340**
**Springtree Rehab/Hlth Care Ctr[1]**
4251 Springtree Dr
Sunrise, FL 33351
(954) 572-4251

**1022112**
**Tamarac Rehab & Health Center[1]**
7901 NW 88th Ave
Tamarac, FL 33321
(954) 722-9330

## Sleep Disorder Diagnostic Clinic/Center

**1084752**
**Blackstone Medical Services LLC**
Call For Locations
Ft Lauderdale, FL 33322
(888) 710-2727

**1063746**
**International Institute Of Sleep**
2151 W Hillsboro Blvd Ste 110
Deerfield Beach, FL 33442
(800) 481-3870



*Ancillaries are common to all plans. Ancilarios son comunes a todos los planes.*

***1 provider also accepts Medicaid***
***2 e-prescribing capabilities***
***3 preferred cost-share provider***

***1 proveedor también acepta Medicaid***
***2 capacidades para recetas eléctronicas***
***3 proveedor con costo compartido preferido***

**1063746**
**International Institute Of Sleep**
7500 NW 5th St Ste 114
Plantation, FL 33317
(800) 481-3870

**1026205**
**United Health System 1,2**
10059 NW 1st Ct
Plantation, FL 33324
(954) 382-0001

**1026205**
**United Health System 1,2**
10220 State Rd 84 Ste 5
Davie, FL 33324
(954) 382-0001

**1031451**
**Weston Reg Health Park[1]**
2300 N Commerce Pkwy
Weston, FL 33326
(954) 217-5000

## Speech - Language Pathologist

**1231813**
**Aim Rehab Services Inc 1**
10426 W Atlantic Blvd
Coral Springs, FL 33071
(754) 702-3704

**1229710**
**Bi County Speech Language Pathology Inc[1]**
4301 S Flamingo Rd Ste 101
Davie, FL 33330
(954) 312-3449
Sign Language, Spanish

**1229729**
**Coral West Health Inc[1]**
11011 Sheridan St Ste 205
Cooper City, FL 33026
(954) 404-6430
Sign Language, Spanish

**1240031**
**Florida Movement Therapy Center[1,2]**
1825 N Pine Island Rd
Plantation, FL 33322
(954) 900-2594

**1229807**
**Preferred Physical Therapy Associates[1]**
3994 W Hillsboro Blvd
Deerfield, FL 33442
(954) 360-7779
Sign Language, Spanish

## Undersea and Hyperbaric Medicine (Preventive Med) Physician

**1181283**
**Hyperbaric Medical Solutions[2]**
2866 E Oakland Park Blvd Ste 100
Ft Lauderdale, FL 33306
(954) 834-1280

## Urgent Care Clinic/Center

**1158749**
**Baptist Health Medical Plaza At Coral Springs**
6264 West Sample Rd
Coral Springs, FL 33067
(954) 837-1010

**1158747**
**Baptist Health Medical Plaza At Davie**
4741 South University Dr
Davie, FL 33328
(954) 837-1011

**1158750**
**Baptist Health Medical Plaza At Pembroke Pine**
15885 Pines Blvd
Sunrise, FL 33323
(954) 837-1300

**1158751**
**Baptist Health Urgent Care At Sawgrass**
12472 West Sunrise Blvd
Sunrise, FL 33323
(954) 837-1240

**1158748**
**Baptist Health Urgent Care At Weston**
1642 Town Center Cr
Weston, FL 33326
(954) 837-1150

**1178072**
**Boca Raton Regional Hospital Urgent Care 1,2**
3313 West Hillsboro Blvd Ste 100
Deerfield Beach, FL 33442
(954) 949-2100

**1091624**
**Carespot Express Healthcare/Care[1]**
10251 W Commercial Blvd
Sunrise, FL 33351
(954) 580-4100

*Ancillaries are common to all plans. Ancilarios son comunes a todos los planes.*

***1 provider also accepts Medicaid***
***2 e-prescribing capabilities***
***3 preferred cost-share provider***

***1 proveedor también acepta Medicaid***
***2 capacidades para recetas eléctronicas***
***3 proveedor con costo compartido preferido***

**1091624**
**Carespot Express Healthcare/Care[1]**
1205 N University Dr
Coral Springs, FL 33071
(954) 780-8134

**1091624**
**Carespot Express Healthcare/Care[1]**
1611 S Federal Highway
Pompano Beach, FL 33062
(954) 580-4001

**1091624**
**Carespot Express Healthcare/Care[1]**
18203 Pines Blvd
Pembroke Pines, FL 33029
(954) 889-5823

**1091624**
**Carespot Express Healthcare/Care[1]**
4450 N State Rd 7 Ste 1
Lauderdale Lakes, FL 33319
(954) 633-1422

**1091624**
**Carespot Express Healthcare/Care[1]**
9035 Pines Blvd
Pembroke Pines, FL 33024
(954) 378-0333

**1078719**
**Concentra Urgent Care**
1007 W Commercial Blvd
Ft Lauderdale, FL 33309
(866) 944-6046

**1078719**
**Concentra Urgent Care**
12170 W Sunrise Blvd
Plantation, FL 33328
(954) 474-4403

**1078719**
**Concentra Urgent Care**
1347 S Andrews Ave
Ft Lauderdale, FL 33316
(866) 944-6046

**1078719**
**Concentra Urgent Care**
311 South Cypress Rd
Pompano Beach, FL 33060
(866) 944-6046

**1078719**
**Concentra Urgent Care**
6521 N Andrews Ave
Ft Lauderdale, FL 33309
(866) 944-6046

**1092994**
**MD Now Medical Centers[1,2]**
10081 W Oakland Park Blvd
Sunrise, FL 33351
(954) 578-6858

**1092994**
**MD Now Medical Centers[1,2]**
16040 Pines Blvd P103
Pembroke Pines, FL 33027
(954) 301-4988

**1092994**
**MD Now Medical Centers[1,2]**
1780 Stirling Rd
Dania Beach, FL 33004
(754) 231-3811

**1092994**
**MD Now Medical Centers[1,2]**
195 North Federal Highway
Ft Lauderdale, FL 33301
(954) 524-3848

**1092994**
**MD Now Medical Centers[1,2]**
2502 N Federal Highway
Lighthouse Point, FL 33064
(954) 943-3880

**1092994**
**MD Now Medical Centers[1,2]**
2502 N State Rd 7
Hollywood, FL 33021
(954) 894-7855

**1092994**
**MD Now Medical Centers[1,2]**
2571 S University Ave
Davie, FL 33328
(954) 526-8680

**1092994**
**MD Now Medical Centers[1,2]**
2980 N State Rd 7
Margate, FL 33063
(954) 324-4077

**1092994**
**MD Now Medical Centers[1,2]**
3470 NW 62 Ave
Margate, FL 33063
(954) 972-6868

*Ancillaries are common to all plans. Ancilarios son comunes a todos los planes.*

***1 provider also accepts Medicaid***
***2 e-prescribing capabilities***
***3 preferred cost-share provider***

***1 proveedor también acepta Medicaid***
***2 capacidades para recetas eléctronicas***
***3 proveedor con costo compartido preferido***

**1092994**
**MD Now Medical Centers[1,2]**
4036 W Hillsboro Blvd
Deerfield Beach, FL 33442
(954) 428-3880

**1092994**
**MD Now Medical Centers[1,2]**
415 E Hallandale Beach Rd
Hallandale, FL 33009
(954) 457-4333

**1092994**
**MD Now Medical Centers[1,2]**
4640 W Commercial Blvd
Tamarac, FL 33319
(954) 425-9449

**1092994**
**MD Now Medical Centers[1,2]**
5216 N Federal Hwy
Ft Lauderdale, FL 33308
(954) 958-5858

**1092994**
**MD Now Medical Centers[1,2]**
5817 N University Dr
Tamarac, FL 33321
(954) 720-1111

**1092994**
**MD Now Medical Centers[1,2]**
6240 Coral Ridge Dr
Coral Springs, FL 33076
(954) 340-6898

**1092994**
**MD Now Medical Centers[1,2]**
6300 N Andrews Ave
Ft Lauderdale, FL 33309
(954) 492-2035

**1092994**
**MD Now Medical Centers[1,2]**
7007 W Broward Blvd
Plantation, FL 33317
(954) 791-3636

**1092994**
**MD Now Medical Centers[1,2]**
901 S State Rd 7 Ste 104
Plantation, FL 33317
(754) 200-8803

**1092994**
**MD Now Medical Centers[1,2]**
9650 Pines Blvd
Pembroke Pines, FL 33024
(954) 885-9009

**1054681**
**Medexpress Urgent Care Of Boynton Beach LLC[1,2]**
1809 N University Dr
Coral Springs, FL 33071
(954) 510-1900

**1155662**
**South Florida Urgent Care Centers LLC**
1855 N Corporate Lks Blvd Ste 2
Weston, FL 33326
(754) 837-8880

**1155662**
**South Florida Urgent Care Centers LLC**
302 NW 179 Ave Ste 103
Pembroke Pines, FL 33029
(954) 442-8380

**1155662**
**South Florida Urgent Care Centers LLC**
7369 Sheridan St Ste 100
Hollywood, FL 33024
(754) 837-8870

**1031451**
**Weston Reg Health Park[1]**
2300 N Commerce Pkwy
Weston, FL 33326
(954) 217-5000

**1163753**
**Xpress Urgent Care LLC [1,2]**
1950 W Hillsboro Blvd Ste 101
Deerfield Beach, FL 33442
(954) 408-8962
Sign Language

**1163753**
**Xpress Urgent Care LLC [1,2]**
6101 W Atlantic Blvd Ste 101
Margate, FL 33063
(954) 869-4320
Sign Language

**1163753**
**Xpress Urgent Care LLC [1,2]**
7229 W Oakland Park Blvd Ste 101
Lauderhill, FL 33313
(954) 824-2616
Sign Language

*Ancillaries are common to all plans. Ancilarios son comunes a todos los planes.*

***1 provider also accepts Medicaid***
***2 e-prescribing capabilities***
***3 preferred cost-share provider***

***1 proveedor también acepta Medicaid***
***2 capacidades para recetas eléctronicas***
***3 proveedor con costo compartido preferido***

**Vascular & Interventional Radiology Physician**

**1176453**
**Women's Imaging Institute LLC[1]**
8937 West Oakland Pk Blvd
Sunrise, FL 33351
(954) 998-1887



*Ancillaries are common to all plans. Ancilarios son comunes a todos los planes.*

***1 provider also accepts Medicaid***
***2 e-prescribing capabilities***
***3 preferred cost-share provider***

***1 proveedor también acepta Medicaid***
***2 capacidades para recetas eléctronicas***
***3 proveedor con costo compartido preferido***

This page was intentionally left blank

*Esta página se ha dejado intencionadamente en blanco*

CarePlus
HEALTH PLANS

# Dentists

# *Dentistas*

**IMPORTANT NOTE:** CarePlus is not a provider of dental services. CarePlus does not endorse or control the clinical judgment or treatment recommendations made by the physicians or other providers listed in the directory or otherwise selected by you.

Many dentists have more than one office. However, not all of the offices may be in CarePlus' network. If you don't see an office address in this directory, the dentist may not be in network at that location. If you have questions about who is in our network, call your dentist or contact the CarePlus Member Services department for assistance by calling the phone number located on the back of your Member Identification (ID) card. Limitations, copayments, and restrictions may apply. Contact the plan for more information or review your Evidence of Coverage for more detailed information.

***NOTA IMPORTANTE:*** *CarePlus no es un proveedor de servicios dentales. CarePlus no respalda ni regula el criterio clínico ni las recomendaciones de tratamiento hechas por los médicos u otros proveedores incluidos en el directorio o seleccionados por usted.*

*Muchos dentistas tienen más de una oficina. Sin embargo, no todas las oficinas pueden estar en la red de CarePlus. Si no ve la dirección de un consultorio en este directorio, es posible que el dentista no esté en la red en esa ubicación. Si tiene preguntas, sobre quién está en nuestra red, llame a su dentista o comuníquese con el departamento de Servicios para Afiliados de CarePlus para obtener ayuda llamando al número de teléfono que se encuentra en el reverso de su tarjeta de identificación de miembro (ID). Se pueden aplicar limitaciones, copagos y restricciones. Póngase en contacto con el plan para obtener más información o consulte su Evidencia de Cobertura para obtener información más detallada.*

## Dentist - General Practice

**3336425**
**Abascal, Gabriela DDS 1,2**
12634 Pines Blvd
Pembroke Pines, FL 33027
(954) 430-2300
Spanish

**2619940**
**Abdel Jabbar, Sana DMD[1,2]**
12129 Sheridan St
Hollywood, FL 33026
(954) 433-1888
Arabic, Spanish

**2619940**
**Abdel Jabbar, Sana DMD[1,2]**
5810 Coral Ridge Dr Ste 130
Coral Springs, FL 33076
(954) 905-1290
Arabic, Spanish

**1300476**
**Abdelmonem, Rafah DDS[1,2]**
9001 Pembroke Rd Ste A
Pembroke Pines, FL 33025
(954) 437-6400
Arabic, Spanish

**1300476**
**Abdelmonem, Rafah DDS[1,2]**
9001A Pembroke Rd
Pembroke Pines, FL 33025
(954) 437-6400
Arabic, Spanish

**3595247**
**Abdullah, Zakiya DMD 1,2**
6746 N State Rd 7
Coconut Creek, FL 33073
(954) 427-6453
Arabic, French, Gujarati, Hebrew

**3483711**
**Abedelaziz, Abdullah E DMD[1,2]**
12129 Sheridan St
Hollywood, FL 33026
(954) 433-1888
Arabic, Spanish

**2812457**
**Acosta Valdes, Isabel M DDS[1,2]**
7800 N University Dr Ste 101
Tamarac, FL 33321
(954) 670-1170
Spanish

**1334255**
**Acosta-Ortiz, Rodolfo DDS[1,2]**
1711 Dr Martin Luther King Jr Blvd
Pompano Beach, FL 33069
(954) 972-6066
Bengali, Creole, Creoles, Czech, Spanish

**1334255**
**Acosta-Ortiz, Rodolfo DDS[1,2]**
2331 N State Rd 7 Ste 109
Lauderdale Lakes, FL 33313
(954) 486-6989
Bengali, Creole, Creoles, Czech, Spanish

**3262961**
**Adkins, Anthony L DDS 1,2**
12331 SW 3rd St Ste 450
Plantation, FL 33325
(954) 604-6777

**3352498**
**Agudelo P, Monica DDS 1,2**
1711 Dr Martin Luther King Jr Blvd
Pompano Beach, FL 33069
(954) 972-6066

**3352498**
**Agudelo P, Monica DDS 1,2**
2331 N State Rd 7
Lauderdale Lakes, FL 33313
(954) 486-6989

**3352498**
**Agudelo P, Monica DDS 1,2**
2331 N State Rd 7 Ste 109
Lauderdale Lakes, FL 33313
(954) 486-6989

**2702798**
**Agudelo, Monica A DDS[1,2]**
12578 W Sunrise Blvd
Sunrise, FL 33323
(954) 851-9829
Spanish

**2702798**
**Agudelo, Monica A DDS[1,2]**
6890 Miramar Pkwy Ste E
Miramar, FL 33023
(954) 987-4435
Spanish

*1 provider also accepts Medicaid*
*2 e-prescribing capabilities*

*1 proveedor también acepta Medicaid*
*2 capacidades para recetas eléctronicas*

**2702798**
**Agudelo, Monica A DDS[1,2]**
9033 Taft St
Pembroke Pines, FL 33024
(954) 437-0900
Spanish

**2423884**
**Akpaka, Wisdom D DDS[1,2]**
6905 W Broward Blvd
Plantation, FL 33317
(954) 916-8638
Creole, French, German, Greek, Modern, Spanish

**2423884**
**Akpaka, Wisdom D DDS[1,2]**
6905 W Broward Blvd Ste 101
Plantation, FL 33317
(954) 641-0414
Creole, French, German, Greek, Modern, Spanish

**2928603**
**Al Jamali, Samarah DMD[1,2]**
11061 Pines Blvd
Pembroke Pines, FL 33026
(954) 364-0410
German, Greek, Modern, Mandarin, Spanish

**2928603**
**Al Jamali, Samarah DMD[1,2]**
1704 Stirling Rd
Dania, FL 33004
(954) 364-0402
German, Greek, Modern, Mandarin, Spanish

**3207210**
**Aldorri, Khalid DDS[1,2]**
5443 W Atlantic Blvd
Margate, FL 33063
(954) 453-8844
Arabic, Spanish, Turkish

**3207210**
**Aldorri, Khalid DDS[1,2]**
5779 N University Dr
Tamarac, FL 33321
(954) 580-4848
Arabic, Spanish, Turkish

**3474655**
**Alencar, Simone DMD 1,2**
200 E Hallandale Beach Blvd
Hallandale Beach, FL 33009
(954) 718-3384

**3474655**
**Alencar, Simone DMD 1,2**
200 E Hallandale Beach Blvd Ste A
Hallandale Beach, FL 33009
(954) 718-3384

**3474655**
**Alencar, Simone DMD 1,2**
2029 N University Dr
Coral Springs, FL 33071
(954) 787-0000

**3532020**
**Alfonso, Jose A DMD 1,2**
2450 Hollywood Blvd Ste 400
Hollywood, FL 33020
(954) 922-5011
Spanish

**3532020**
**Alfonso, Jose A DMD 1,2**
800 E Broward Blvd Ste 305
Ft Lauderdale, FL 33301
(954) 859-1199
Spanish

**1313096**
**Ali, Nehal A DDS[1,2]**
2323 NE 26th Ave Ste 110
Pompano Beach, FL 33062
(754) 238-1038
Spanish, Vietnamese

**1313393**
**Allen, Melanie Gail DDS[1,2]**
5463 Lyons Rd Ste C
Coconut Creek, FL 33073
(954) 571-7123
Spanish

**1313393**
**Allen, Melanie Gail DDS[1,2]**
987 N University Dr
Coral Springs, FL 33071
(954) 753-4005
Spanish

**3454962**
**Alpizar Nivez, Claudia DDS[1,2]**
4020 W Hillsboro Blvd
Deerfield Beach, FL 33442
(754) 240-4304
Spanish

**3454962**
**Alpizar Nivez, Claudia DDS[1,2]**
680 N University Dr
Pembroke Pines, FL 33024
(954) 538-6868
Spanish

***1 provider also accepts Medicaid***
***2 e-prescribing capabilities***

***1 proveedor también acepta Medicaid***
***2 capacidades para recetas eléctronicas***

**2760414**
**Altayib, Rumaisa DDS 1,2**
5443 W Atlantic Blvd
Margate, FL 33063
(954) 453-8844
Spanish

**2760414**
**Altayib, Rumaisa DDS 1,2**
6821 Taft St
Hollywood, FL 33024
(954) 453-8845
Spanish

**3259937**
**Alvarado, Alejandro E DDS[1,2]**
1500 N Federal Hwy
Ft Lauderdale, FL 33304
(954) 715-1000
Spanish

**3259937**
**Alvarado, Alejandro E DDS[1,2]**
1500 N Federal Hwy Ste 250
Ft Lauderdale, FL 33304
(954) 715-1000
Spanish

**3755062**
**Alvarado, Marines D DDS[1,2]**
226 S Dixie Hwy
Hallandale Beach, FL 33009
(954) 454-3883

**2648439**
**Alvarado, Yailen DMD 1,2**
3172 S University Dr
Miramar, FL 33025
(954) 404-6877

**2800214**
**Alvarez, Ariam DDS[1,2]**
13878 SW 56th St
Plantation, FL 33317
(305) 908-3144
Spanish

**3450328**
**Alvarez, Carolyne DMD 1,2**
6905 W Broward Blvd Ste 101
Plantation, FL 33317
(954) 641-0414
Spanish

**2426866**
**Alvarez, Jonathan A DDS[1,2]**
2265C W Hillsboro Blvd Ste C
Deerfield Beach, FL 33442
(954) 427-2436
Spanish

**1327636**
**Alvarez, Jorge A DDS 1,2**
1650 N Federal Hwy Ste 105
Pompano Beach, FL 33062
(954) 946-4867
Spanish

**2281104**
**Alvarezpenabad, Peggy DDS[1,2]**
2303 Hollywood Blvd Ste 14
Hollywood, FL 33020
(954) 367-5671
Spanish

**1537719**
**Anand, Payal M DDS 1,2**
2929 N University Dr
Coral Springs, FL 33065
(754) 702-2677
Filipino (philipino), Hindi, Spanish

**1537719**
**Anand, Payal M DDS 1,2**
2929 N University Dr Ste 203
Coral Springs, FL 33065
(954) 757-5353
Filipino (philipino), Hindi, Spanish

**2943516**
**Andrade, Emily C DDS 1,2**
51 NW 100th Ave
Plantation, FL 33324
(954) 476-4535
Spanish

**2758390**
**Antezana, Mauricio DMD[1,2]**
8000 W Broward Blvd Ste 1123
Plantation, FL 33388
(954) 476-0802
Creoles, Czech, Mandarin, Russian, Spanish

**2758390**
**Antezana, Mauricio DMD[1,2]**
8000 W Broward Blvd Ste 834
Plantation, FL 33388
(954) 476-0802
Creoles, Czech, Mandarin, Russian, Spanish

**1274337**
**Aoun, Fadi R DMD[1,2]**
987 N University Dr
Coral Springs, FL 33071
(954) 753-4005

***1 provider also accepts Medicaid***
***2 e-prescribing capabilities***

***1 proveedor también acepta Medicaid***
***2 capacidades para recetas eléctronicas***

**2636603**
**Aquino, Gregorio J G DDS[1,2]**
6069 Coral Ridge Dr
Coral Springs, FL 33076
(954) 379-8777
Spanish, Tagalog

**2904969**
**Aquino, Nerissa D DDS 1,2**
1390 Coral Ridge Dr
Coral Springs, FL 33071
(954) 752-7874
Spanish, Tagalog

**2904969**
**Aquino, Nerissa D DDS 1,2**
6069 Coral Ridge Dr
Coral Springs, FL 33076
(954) 379-8777
Spanish, Tagalog

**3120075**
**Arenas, Lisset M DMD 1,2**
1718 Sheridan St
Hollywood, FL 33020
(954) 926-5888
Bosnian, Bulgarian, Czech, German, Spanish

**3120075**
**Arenas, Lisset M DMD 1,2**
3001 E Commercial Blvd
Ft Lauderdale, FL 33308
(954) 491-7100
Bosnian, Bulgarian, Czech, German, Spanish

**3120075**
**Arenas, Lisset M DMD 1,2**
6702 N University Dr
Tamarac, FL 33321
(954) 722-7711
Bosnian, Bulgarian, Czech, German, Spanish

**3120075**
**Arenas, Lisset M DMD 1,2**
7110 Southgate Blvd
Margate, FL 33068
(954) 724-8949
Bosnian, Bulgarian, Czech, German, Spanish

**3120075**
**Arenas, Lisset M DMD 1,2**
8214 Wiles Rd
Coral Springs, FL 33067
(954) 344-1999
Bosnian, Bulgarian, Czech, German, Spanish

**3281496**
**Arguelles, Lauren DMD 1,2**
1650 N Federal Hwy Ste 105
Pompano Beach, FL 33062
(954) 946-4867
Spanish

**3281496**
**Arguelles, Lauren DMD 1,2**
2265 W Hillsboro Blvd Ste C
Deerfield Beach, FL 33442
(954) 427-2436
Spanish

**3281496**
**Arguelles, Lauren DMD 1,2**
2265C W Hillsboro Blvd Ste C
Deerfield Beach, FL 33442
(954) 427-2436
Spanish

**3281496**
**Arguelles, Lauren DMD 1,2**
2366 Weston Rd
Weston, FL 33326
(954) 358-2822
Spanish

**3281496**
**Arguelles, Lauren DMD 1,2**
6171 N Federal Hwy
Ft Lauderdale, FL 33308
(954) 641-5610
Spanish

**3281496**
**Arguelles, Lauren DMD 1,2**
987 N University Dr
Coral Springs, FL 33071
(954) 753-4005
Spanish

**1273246**
**Arguelles, Lourdes DMD[1,2]**
750 S Federal Hwy
Hollywood, FL 33020
(954) 507-9099
Spanish



***1 provider also accepts Medicaid***
***2 e-prescribing capabilities***

***1 proveedor también acepta Medicaid***
***2 capacidades para recetas eléctronicas***

**1303867**
**Arguello, Connie M DMD[1,2]**
11358 Miramar Pkwy
Miramar, FL 33025
(954) 442-0006
German, Hebrew, Mandarin, Russian, Spanish

**2070749**
**Arguello, Vigarny A DMD[1,2]**
236 Commercial Blvd
Lauderdale By The SE, FL 33308
(954) 532-1274
Spanish

**2473673**
**Arnedo, Johanna M DDS[1,2]**
8000 W Broward Blvd Ste 1123
Plantation, FL 33388
(954) 476-0802
Arabic, Russian, Spanish

**2852582**
**Arocha, Miguelina DMD[1,2]**
3055 E Commercial Blvd
Ft Lauderdale, FL 33308
(954) 772-3600
Amharic, Arabic, Hindi, Spanish

**1663086**
**Aron, Robert S DDS[1,2]**
1874 W Hillsboro Blvd Ste A
Deerfield Beach, FL 33442
(954) 428-4575
Spanish

**1663086**
**Aron, Robert S DDS[1,2]**
4300 N University Dr Ste A104
Lauderhill, FL 33351
(954) 741-0346
Spanish

**988873**
**Arzola, Vanessa DMD 1,2**
4020 W Hillsboro Blvd
Deerfield Beach, FL 33442
(754) 240-4304
Spanish

**988873**
**Arzola, Vanessa DMD 1,2**
680 N University Dr
Pembroke Pines, FL 33024
(954) 538-6868
Spanish

**2610144**
**Asinmaz, Armand A DMD[1,2]**
8235 W Atlantic Blvd
Coral Springs, FL 33071
(954) 975-7900
Spanish

**3602339**
**Assous Dahan, Sarah M DMD[1,2]**
4461 Sheridan St
Hollywood, FL 33021
(954) 966-6352

**1333008**
**Atkinson, William DDS 1,2**
8000 W Broward Blvd Ste 1123
Plantation, FL 33388
(954) 476-0802
Russian, Spanish

**1286180**
**Ayala, Rita C DDS[1,2]**
350 S State Rd 7
Margate, FL 33068
(954) 520-7096
Spanish

**994711**
**Azari, Scott J DDS[1,2]**
987 N University Dr
Coral Springs, FL 33071
(954) 753-4005
Spanish

**1869188**
**Azbel, Aleksandr DDS 1,2**
2263 S University Dr
Davie, FL 33324
(954) 475-0700
Russian, Spanish

**1869188**
**Azbel, Aleksandr DDS 1,2**
4267 W Commercial Blvd
Tamarac, FL 33319
(954) 677-3202
Russian, Spanish

**1869188**
**Azbel, Aleksandr DDS 1,2**
8580 Stirling Rd
Hollywood, FL 33024
(954) 500-0102
Russian, Spanish

**1869188**
**Azbel, Aleksandr DDS 1,2**
8580 Stirling Rd Ste 101
Hollywood, FL 33024
(954) 500-0102
Russian, Spanish

***1 provider also accepts Medicaid***
***2 e-prescribing capabilities***

***1 proveedor también acepta Medicaid***
***2 capacidades para recetas eléctronicas***

**3024281**
**Baddaloo, Reshma DMD[1,2]**
12251 Taft St
Pembroke Pines, FL 33026
(954) 437-7077
French, German, Romanian, Russian, Spanish

**3024281**
**Baddaloo, Reshma DMD[1,2]**
12251 Taft St Ste 301
Pembroke Pines, FL 33026
(954) 437-7077
French, German, Romanian, Russian, Spanish

**3084075**
**Baez, Dayron DMD[1,2]**
1650 N Federal Hwy Ste 105
Pompano Beach, FL 33062
(954) 946-4867
Spanish

**3084075**
**Baez, Dayron DMD[1,2]**
2265 W Hillsboro Blvd Ste C
Deerfield Beach, FL 33442
(954) 427-2436
Spanish

**3084075**
**Baez, Dayron DMD[1,2]**
5810 Coral Ridge Dr
Coral Springs, FL 33076
(954) 905-1290
Spanish

**3084075**
**Baez, Dayron DMD[1,2]**
5810 Coral Ridge Dr Ste 130
Coral Springs, FL 33076
(954) 905-1290
Spanish

**2445439**
**Baghaei, Anoushirvan A DMD[1,2]**
730 Riverside Dr
Coral Springs, FL 33071
(954) 575-9800
Persian, Modern

**1328016**
**Baghdadi Gegati, Marcel DMD[1,2]**
300 NW 70th Ave Ste 108
Plantation, FL 33317
(954) 792-4100
Croatian, Hindi, Hmong, Mandarin, Spanish

**1548092**
**Baghdassarian, Rosemary DDS[1,2]**
1608 E Commercial Blvd
Oakland Park, FL 33334
(954) 489-1345
Chinese, Hindi, Portuguese, Spanish, Thai

**2217816**
**Bailey, Michael W DMD[1,2]**
1368 N University Dr
Plantation, FL 33322
(954) 739-6464
Spanish

**2217816**
**Bailey, Michael W DMD[1,2]**
4919 Sheridan St Ste 50
Hollywood, FL 33021
(954) 510-9898
Spanish

**1063503**
**Baker, Ronia M DDS[1,2]**
1368 N University Dr
Plantation, FL 33322
(954) 577-0001
Spanish

**1063503**
**Baker, Ronia M DDS[1,2]**
5537 W Oakland Park Blvd
Lauderhill, FL 33313
(954) 739-6464
Spanish

**1063503**
**Baker, Ronia M DDS[1,2]**
9840 NW 20th Pl
Sunrise, FL 33322
(954) 739-6464
Spanish

**1328043**
**Bamdad, Navid DMD 1,2**
4300 N University Dr Ste A104
Lauderhill, FL 33351
(954) 741-0346
Farsi, Italian, Spanish

**3466254**
**Barban Rodriguez, Gretchen DDS[1,2]**
7800 N University Dr
Tamarac, FL 33321
(954) 670-1170

**1101561**
**Barnard, Michael DDS 1,2**
1209 W Broward Blvd
Ft Lauderdale, FL 33312
(954) 763-3358
Greek, Modern, Russian, Spanish



***1 provider also accepts Medicaid***
***2 e-prescribing capabilities***

***1 proveedor también acepta Medicaid***
***2 capacidades para recetas eléctronicas***

**114419**
**Baron Snow, Deborah DDS[1,2]**
3856 Sheridan St
Hollywood, FL 33021
(954) 983-2450
Spanish

**1321469**
**Battle, Michael F DDS 1,2**
1265 N University Dr
Coral Springs, FL 33071
(954) 345-7592
Hindi, Italian, Russian, Spanish, Vietnamese

**1321469**
**Battle, Michael F DDS 1,2**
1507 Lyons Rd
Coconut Creek, FL 33063
(954) 974-4101
Hindi, Italian, Russian, Spanish, Vietnamese

**1105276**
**Bayes, Stuart DMD[1,2]**
2300 N Commerce Pkwy Ste 312
Weston, FL 33326
(954) 385-0750
Spanish

**1316147**
**Behar, Mark DDS[1,2]**
10167 W Sunrise Blvd Ste 101
Plantation, FL 33322
(954) 424-4600
French, Serbian

**1316147**
**Behar, Mark DDS[1,2]**
1600 E Atlantic Blvd
Pompano Beach, FL 33060
(954) 776-4720
French, Serbian

**1316147**
**Behar, Mark DDS[1,2]**
1600 E Atlantic Blvd Fl 2
Pompano Beach, FL 33060
(954) 782-1992
French, Serbian

**1316147**
**Behar, Mark DDS[1,2]**
2300 NE 9th St
Ft Lauderdale, FL 33304
(954) 566-1281
French, Serbian

**1316147**
**Behar, Mark DDS[1,2]**
2826 E Oakland Park Blvd
Ft Lauderdale, FL 33306
(954) 776-4720
French, Serbian

**1316147**
**Behar, Mark DDS[1,2]**
7420 NW 5th St Ste 101
Plantation, FL 33317
(954) 791-0330
French, Serbian

**1316147**
**Behar, Mark DDS[1,2]**
950 N Federal Hwy Ste 202
Pompano Beach, FL 33062
(954) 941-4070
French, Serbian

**3683652**
**Bekov, Gabrielle DDS 1,2**
1600 E Atlantic Blvd
Pompano Beach, FL 33060
(945) 782-1992
French, Serbian

**3683652**
**Bekov, Gabrielle DDS 1,2**
1600 E Atlantic Blvd Fl 2
Pompano Beach, FL 33060
(954) 782-1992
French, Serbian

**3683652**
**Bekov, Gabrielle DDS 1,2**
8799 Stirling Rd
Cooper City, FL 33328
(954) 680-2224
French, Serbian

**2337424**
**Bello, Jenny E DDS[1,2]**
1000 N Hiatus Rd Ste 150
Pembroke Pines, FL 33026
(954) 842-2452
French, German, Greek, Modern, Persian, Modern, Spanish

**2337424**
**Bello, Jenny E DDS[1,2]**
5810 S University Dr Ste 128
Davie, FL 33328
(954) 905-6633
French, German, Greek, Modern, Persian, Modern, Spanish

***1 provider also accepts Medicaid***
***2 e-prescribing capabilities***

***1 proveedor también acepta Medicaid***
***2 capacidades para recetas eléctronicas***

**2469541**
**Belotserkovsky, Daniel DDS[1,2]**
8142 W Broward Blvd
Plantation, FL 33324
(954) 475-1212
French, German, Greek, Modern, Russian, Spanish

**2731536**
**Beltran, Katalina DMD [1,2]**
11061 Pines Blvd
Pembroke Pines, FL 33026
(954) 364-0410

**2829868**
**Bennett, Geoffrey William DDS[1,2]**
1507 Lyons Rd
Coconut Creek, FL 33063
(954) 974-4101

**2598301**
**Benzenhafer, Fred J DMD[1,2]**
1700 NE 23rd St Ste 101
Pompano Beach, FL 33062
(954) 633-0083

**2598301**
**Benzenhafer, Fred J DMD[1,2]**
2251 N Federal Hwy Ste 100
Pompano Beach, FL 33062
(954) 633-0083

**2479915**
**Berg, Jason M DDS[1,2]**
6130 W Atlantic Blvd
Margate, FL 33063
(954) 973-0990
Spanish

**2479915**
**Berg, Jason M DDS[1,2]**
6130 W Atlantic Blvd Ste 4
Margate, FL 33063
(954) 973-0990
Spanish

**3082678**
**Bernaza, Sandra DMD [1,2]**
17027 Pines Blvd
Pembroke Pines, FL 33027
(954) 704-0044

**3082678**
**Bernaza, Sandra DMD [1,2]**
2366 Weston Rd
Weston, FL 33326
(954) 358-2822

**3082678**
**Bernaza, Sandra DMD [1,2]**
5443 W Atlantic Blvd
Margate, FL 33063
(954) 453-8844

**3082678**
**Bernaza, Sandra DMD [1,2]**
5779 N University Dr
Tamarac, FL 33321
(954) 580-4848

**3082678**
**Bernaza, Sandra DMD [1,2]**
987 N University Dr
Coral Springs, FL 33071
(954) 753-4005

**2328026**
**Berry, Wayne L DDS[1,2]**
12801 W Sunrise Blvd Ste F222
Sunrise, FL 33323
(954) 846-7171
Greek, Modern, Hebrew, Portuguese, Russian, Spanish

**2328026**
**Berry, Wayne L DDS[1,2]**
2683 Meadowood Ct
Weston, FL 33332
(305) 364-9322
Greek, Modern, Hebrew, Portuguese, Russian, Spanish

**1059676**
**Birns, Robin L DDS[1,2]**
5121 SW 90th Ave
Cooper City, FL 33328
(954) 680-2237

**2118400**
**Blackmore, Sofia F DMD[1,2]**
6130 W Atlantic Blvd
Margate, FL 33063
(954) 973-0990
Spanish

**2118400**
**Blackmore, Sofia F DMD[1,2]**
6130 W Atlantic Blvd Ste 4
Margate, FL 33063
(954) 973-0940
Spanish

**2118400**
**Blackmore, Sofia F DMD[1,2]**
6130 W Atlantic Blvd Ste B
Margate, FL 33063
(954) 973-0990
Spanish

**1298879**
**Bluth, Barry A DDS[1,2]**
5397 Orange Dr Ste 101
Davie, FL 33314
(954) 792-3800
Spanish



***1 provider also accepts Medicaid***
***2 e-prescribing capabilities***

***1 proveedor también acepta Medicaid***
***2 capacidades para recetas eléctronicas***

**1027844**
**Bobadilla, Patricia M DDS[1,2]**
2301 N University Dr Ste 209
Pembroke Pines, FL 33024
(954) 894-2121
Spanish

**1027844**
**Bobadilla, Patricia M DDS[1,2]**
4350 Sheridan St Ste 201E
Hollywood, FL 33021
(954) 964-4229
Spanish

**1027844**
**Bobadilla, Patricia M DDS[1,2]**
7193 W Oakland Park Blvd
Lauderhill, FL 33313
(954) 741-0102
Spanish

**3807531**
**Boffil, Livet DMD[1,2]**
12251 Taft St Ste 301
Pembroke Pines, FL 33026
(954) 437-7077

**3285573**
**Bohorquez, German E DMD[1,2]**
3600 Red Rd Ste 604
Miramar, FL 33025
(954) 430-7789
Spanish

**1548174**
**Bonilla, Javier E DDS 1,2**
17140 Royal Palm Blvd Ste 2
Weston, FL 33326
(954) 217-8411
Spanish

**2043947**
**Borda, Miguel F DMD 1,2**
3500 N State Rd 7 Ste 150
Lauderdale Lakes, FL 33319
(954) 533-8080
Spanish

**3188507**
**Borgenicht Lopez, Jamie C DMD[1,2]**
131 NW 100th Ave
Plantation, FL 33324
(954) 476-4537
Bengali, Bulgarian, German, Persian, Modern, Spanish

**1381936**
**Bowen, Rewan C DDS 1,2**
987 N University Dr
Coral Springs, FL 33071
(954) 753-4005
Spanish

**2389442**
**Bradley, Alijah O DDS 1,2**
200 E Hallandale Beach Blvd Ste A
Hallandale Beach, FL 33009
(954) 718-3384
Creoles, Persian, Modern, Portuguese, Spanish

**2389442**
**Bradley, Alijah O DDS 1,2**
2029 N University Dr
Coral Springs, FL 33071
(954) 787-0000
Creoles, Persian, Modern, Portuguese, Spanish

**3489518**
**Branets, Lyubomyr DDS[1,2]**
200 E Hallandale Beach Blvd
Hallandale Beach, FL 33009
(954) 718-3384
Spanish

**3489518**
**Branets, Lyubomyr DDS[1,2]**
200 E Hallandale Beach Blvd Ste A
Hallandale Beach, FL 33009
(954) 718-3384
Spanish

**3489518**
**Branets, Lyubomyr DDS[1,2]**
2029 N University Dr
Coral Springs, FL 33071
(954) 787-0000
Spanish

**1734000**
**Bravo, Raquel A DMD 1,2**
12801 W Sunrise Blvd Ste F222
Sunrise, FL 33323
(954) 846-7171
Spanish

**1734000**
**Bravo, Raquel A DMD 1,2**
8000 W Broward Blvd Ste 1123
Plantation, FL 33388
(954) 476-0802
Spanish

***1 provider also accepts Medicaid***
***2 e-prescribing capabilities***

***1 proveedor también acepta Medicaid***
***2 capacidades para recetas eléctronicas***

**1777172**
**Breton, Luis F DMD[1,2]**
5810 S Flamingo Rd
Cooper City, FL 33330
(954) 434-3229
Creole, French, Polish, Portuguese, Spanish

**55560**
**Bretos, Alexander L DMD[1,2]**
2721 Executive Park Dr Ste 1
Weston, FL 33331
(954) 385-5855
Spanish

**3119319**
**Briggs, Hayley M DMD 1,2**
987 N University Dr
Coral Springs, FL 33071
(954) 753-4005

**3117378**
**Briggs, Shawn L DMD 1,2**
987 N University Dr
Coral Springs, FL 33071
(954) 753-4005

**1311782**
**Brignol, Frantz DDS[1,2]**
2265 W Hillsboro Blvd Ste C
Deerfield Beach, FL 33442
(954) 427-2436
French

**1311782**
**Brignol, Frantz DDS[1,2]**
5443 W Atlantic Blvd
Margate, FL 33063
(954) 453-8844
French

**1311782**
**Brignol, Frantz DDS[1,2]**
5463 Lyons Rd Ste C
Coconut Creek, FL 33073
(954) 571-7123
French

**1311782**
**Brignol, Frantz DDS[1,2]**
6821 Taft St
Hollywood, FL 33024
(954) 453-8845
French

**1304883**
**Briskin, Leonid R DMD 1,2**
8320 W Sunrise Blvd Ste 110
Plantation, FL 33322
(773) 233-0155
Creole, Russian, Spanish

**3743874**
**Brown, Barry M DMD 1,2**
10167 W Sunrise Blvd Ste 101
Plantation, FL 33322
(954) 791-0330
Creole, Greek, Modern, Hebrew, Persian, Modern, Spanish

**3743874**
**Brown, Barry M DMD 1,2**
1600 E Atlantic Blvd Fl 2
Pompano Beach, FL 33060
(954) 782-1992
Creole, Greek, Modern, Hebrew, Persian, Modern, Spanish

**3743874**
**Brown, Barry M DMD 1,2**
2300 NE 9th St
Ft Lauderdale, FL 33304
(954) 467-8138
Creole, Greek, Modern, Hebrew, Persian, Modern, Spanish

**3743874**
**Brown, Barry M DMD 1,2**
7420 NW 5th St Ste 101
Plantation, FL 33317
(954) 791-0330
Creole, Greek, Modern, Hebrew, Persian, Modern, Spanish

**2855832**
**Brown, Cynthia A DMD 1,2**
1800 N Federal Hwy Ste 102
Pompano Beach, FL 33062
(954) 941-5706
Spanish

**3302184**
**Bueno Alvarado, Maria Alejandra DDS[1,2]**
987 N University Dr
Coral Springs, FL 33071
(954) 753-4005
Spanish

**1273194**
**Bui, Anthony T DMD 1,2**
7426 Wiles Rd
Coral Springs, FL 33067
(954) 255-3500
Spanish, Vietnamese



***1 provider also accepts Medicaid***
***2 e-prescribing capabilities***

***1 proveedor también acepta Medicaid***
***2 capacidades para recetas eléctronicas***

**2082216**
**Buitrago, Renan L DDS 1,2**
2232 N University Dr
Coral Springs, FL 33071
(954) 997-5147
Spanish

**2082216**
**Buitrago, Renan L DDS 1,2**
2232 N University Dr Ste B
Coral Springs, FL 33071
(954) 997-5147
Spanish

**2644511**
**Bunn, Caitlin P DDS[1,2]**
1390 Coral Ridge Dr
Coral Springs, FL 33071
(954) 752-7874

**2644511**
**Bunn, Caitlin P DDS[1,2]**
6069 Coral Ridge Dr
Coral Springs, FL 33076
(954) 379-8777

**2015180**
**Calderon, Erik O DMD 1,2**
5473 N State Rd 7
Ft Lauderdale, FL 33319
(954) 486-7025
Spanish

**3306128**
**Calderon, Kelly I DMD 1,2**
2263 S University Dr
Davie, FL 33324
(954) 475-0700
Russian, Spanish

**3306128**
**Calderon, Kelly I DMD 1,2**
4267 W Commercial Blvd
Tamarac, FL 33319
(954) 677-3202
Russian, Spanish

**3306128**
**Calderon, Kelly I DMD 1,2**
8580 Stirling Rd
Hollywood, FL 33024
(954) 500-0102
Russian, Spanish

**2365576**
**Canola, Zulma C DDS 1,2**
123 N Powerline Rd
Deerfield Beach, FL 33442
(954) 429-8840
Portuguese, Spanish

**1504740**
**Carballo, Rodolfo DDS 1,2**
1806 N Flamingo Rd Ste 170
Pembroke Pines, FL 33028
(954) 437-2040
Spanish

**3584676**
**Cardonamalave, Valeria N DMD[1,2]**
17027 Pines Blvd
Pembroke Pines, FL 33027
(954) 704-0044
Spanish

**3584676**
**Cardonamalave, Valeria N DMD[1,2]**
2366 Weston Rd
Weston, FL 33326
(954) 358-2822
Spanish

**3584676**
**Cardonamalave, Valeria N DMD[1,2]**
5443 W Atlantic Blvd
Margate, FL 33063
(954) 453-8844
Spanish

**3584676**
**Cardonamalave, Valeria N DMD[1,2]**
987 N University Dr
Coral Springs, FL 33071
(954) 753-4005
Spanish

**1005944**
**Carpio, Jesus DMD[1,2]**
4700 Sheridan St Ste S
Hollywood, FL 33021
(954) 981-4896
Spanish

**2973829**
**Casado, Candida M DDS[1,2]**
5810 Coral Ridge Dr
Coral Springs, FL 33076
(954) 905-1290
Spanish

**2973829**
**Casado, Candida M DDS[1,2]**
5810 Coral Ridge Dr Ste 130
Coral Springs, FL 33076
(954) 905-1290
Spanish

**2973829**
**Casado, Candida M DDS[1,2]**
987 N University Dr
Coral Springs, FL 33071
(954) 753-4005
Spanish

***1 provider also accepts Medicaid***
***2 e-prescribing capabilities***

***1 proveedor también acepta Medicaid***
***2 capacidades para recetas eléctronicas***

**3503436**
**Castano, Alfredo J DMD[1,2]**
1605 N State Rd 1 Ste C
Margate, FL 33063
(954) 974-8556
Spanish

**3503436**
**Castano, Alfredo J DMD[1,2]**
1605 N State Rd 7 Ste C
Margate, FL 33063
(954) 974-8550
Spanish

**3503436**
**Castano, Alfredo J DMD[1,2]**
2029 N University Dr
Coral Springs, FL 33071
(954) 787-0000
Spanish

**3503436**
**Castano, Alfredo J DMD[1,2]**
6905 W Broward Blvd Ste 101
Plantation, FL 33317
(954) 641-0414
Spanish

**1291735**
**Castillo, Ingrid C DMD 1,2**
2265C W Hillsboro Blvd Ste C
Deerfield Beach, FL 33442
(954) 427-2436
Spanish

**1291735**
**Castillo, Ingrid C DMD 1,2**
987 N University Dr
Coral Springs, FL 33071
(954) 753-4005
Spanish

**3470429**
**Castillo, Sandra DDS[1,2]**
3911 Hollywood Blvd Ste 102
Hollywood, FL 33021
(954) 987-3344

**2834571**
**Castro, Eileen J DDS[1,2]**
294 NW 172nd Ave
Pembroke Pines, FL 33029
(954) 432-3655
Bosnian, Bulgarian, Chinese, Mandarin, Spanish

**1279326**
**Cedeno, Rene F DMD 1,2**
1701 E Hallandale Beach Blvd
Hallandale Beach, FL 33009
(954) 779-3000
Spanish

**1287855**
**Cerra, Frank A DMD[1,2]**
12129 Sheridan St
Hollywood, FL 33026
(954) 433-1888

**1287855**
**Cerra, Frank A DMD[1,2]**
1650 N Federal Hwy
Pompano Beach, FL 33062
(954) 946-4867

**1287855**
**Cerra, Frank A DMD[1,2]**
1701 E Hallandale Beach Blvd
Hallandale Beach, FL 33009
(954) 779-3000

**1287855**
**Cerra, Frank A DMD[1,2]**
2366 Weston Rd
Weston, FL 33326
(954) 358-2822

**1287855**
**Cerra, Frank A DMD[1,2]**
5810 Coral Ridge Dr Ste 130
Coral Springs, FL 33076
(954) 905-1290

**1287855**
**Cerra, Frank A DMD[1,2]**
987 N University Dr
Coral Springs, FL 33071
(954) 753-4005

**3173289**
**Chacin Zaa, Maria C DDS[1,2]**
2366 Weston Rd
Weston, FL 33326
(954) 358-2822
Spanish

**3173289**
**Chacin Zaa, Maria C DDS[1,2]**
3600 Red Rd Ste 604
Miramar, FL 33025
(954) 430-7789
Spanish

**3173289**
**Chacin Zaa, Maria C DDS[1,2]**
8440 W Broward Blvd
Plantation, FL 33324
(954) 472-8707
Spanish



***1 provider also accepts Medicaid***
***2 e-prescribing capabilities***

***1 proveedor también acepta Medicaid***
***2 capacidades para recetas eléctronicas***

**3173289**
**Chacin Zaa, Maria C DDS[1,2]**
987 N University Dr
Coral Springs, FL 33071
(954) 753-4005
Spanish

**3173289**
**Chacin Zaa, Maria C DDS[1,2]**
9870 Griffin Rd
Cooper City, FL 33328
(954) 434-2700
Spanish

**2746784**
**Charlton, Danene A DDS[1,2]**
1211 N University Dr
Coral Springs, FL 33071
(754) 812-3117
Chinese, Creoles, Czech, German, Mandarin

**2539684**
**Chen, Dannit DMD[1,2]**
1800 W Hillsboro Blvd Ste 210
Deerfield Beach, FL 33442
(954) 427-4321
Greek, Modern, Hebrew, Spanish

**1665927**
**Chencin, Josef DDS[1,2]**
3015 Bayview Dr Ste D
Ft Lauderdale, FL 33306
(954) 561-4730
Hebrew, Spanish

**1296904**
**Cherry, Elizabeth A DMD[1,2]**
12129 Sheridan St
Hollywood, FL 33026
(954) 433-1888
Spanish

**1296904**
**Cherry, Elizabeth A DMD[1,2]**
1701 E Hallandale Beach Blvd
Hallandale Beach, FL 33009
(954) 779-3000
Spanish

**1296904**
**Cherry, Elizabeth A DMD[1,2]**
17027 Pines Blvd
Pembroke Pines, FL 33027
(954) 704-0044
Spanish

**1296904**
**Cherry, Elizabeth A DMD[1,2]**
2265C W Hillsboro Blvd Ste C
Deerfield Beach, FL 33442
(954) 427-2436
Spanish

**1296904**
**Cherry, Elizabeth A DMD[1,2]**
2366 Weston Rd
Weston, FL 33326
(954) 358-2822
Spanish

**1296904**
**Cherry, Elizabeth A DMD[1,2]**
4461 Sheridan St
Hollywood, FL 33021
(954) 966-6352
Spanish

**1296904**
**Cherry, Elizabeth A DMD[1,2]**
5463 Lyons Rd Ste C
Coconut Creek, FL 33073
(954) 571-7123
Spanish

**1296904**
**Cherry, Elizabeth A DMD[1,2]**
551 N Federal Hwy Ste 900
Ft Lauderdale, FL 33301
(954) 358-2772
Spanish

**1296904**
**Cherry, Elizabeth A DMD[1,2]**
5779 N University Dr
Tamarac, FL 33321
(954) 580-4848
Spanish

**1296904**
**Cherry, Elizabeth A DMD[1,2]**
5810 Coral Ridge Dr Ste 130
Coral Springs, FL 33076
(954) 905-1290
Spanish

**1296904**
**Cherry, Elizabeth A DMD[1,2]**
6171 N Federal Hwy
Ft Lauderdale, FL 33308
(954) 641-5610
Spanish

***1 provider also accepts Medicaid***
***2 e-prescribing capabilities***

***1 proveedor también acepta Medicaid***
***2 capacidades para recetas eléctronicas***

**1296904**
**Cherry, Elizabeth A DMD[1,2]**
8440 W Broward Blvd
Plantation, FL 33324
(954) 472-8707
Spanish

**1296904**
**Cherry, Elizabeth A DMD[1,2]**
987 N University Dr
Coral Springs, FL 33071
(954) 753-4005
Spanish

**1296904**
**Cherry, Elizabeth A DMD[1,2]**
9870 Griffin Rd
Cooper City, FL 33328
(954) 434-2700
Spanish

**2931807**
**Chheda, Sonia DMD[1,2]**
1201 N Federal Hwy Ste 2D
Ft Lauderdale, FL 33304
(954) 566-4167

**2929158**
**Chirino, Carlos A DMD 1,2**
10271 Pines Blvd
Pembroke Pines, FL 33026
(954) 447-0400
Spanish

**1024859**
**Ciporkin, Peter D DDS 1,2**
2300 NE 9th St
Ft Lauderdale, FL 33304
(954) 566-1281
Spanish

**1034716**
**Coletti, Peter M DDS 1,2**
300 NW 70th Ave Ste 104
Plantation, FL 33317
(954) 327-8075
Italian, Spanish

**2015085**
**Collazo, Mildred DDS 1,2**
5863 N University Dr
Tamarac, FL 33321
(954) 720-2444

**2015085**
**Collazo, Mildred DDS 1,2**
5973 W Hillsboro Blvd
Parkland, FL 33067
(754) 529-8214

**1035902**
**Coronado, Efrain DDS 1,2**
5521 N University Dr Ste 102
Coral Springs, FL 33067
(954) 255-3300
Spanish

**2729059**
**Corredor, Angelica Cristina DDS[1,2]**
600 S Pine Island Rd Ste 201
Plantation, FL 33324
(954) 577-3223
French, German, Hindi, Spanish

**2726337**
**Cortes Morales, Guillermo DMD[1,2]**
10271 Pines Blvd
Pembroke Pines, FL 33026
(954) 447-0400
Spanish

**1301319**
**Cortorreal, Elsa G DDS 1,2**
2501 SW 101st Ave
Miramar, FL 33025
(954) 399-8025

**1301319**
**Cortorreal, Elsa G DDS 1,2**
2501 SW 101st Ave Ste 107
Miramar, FL 33025
(954) 399-8025

**2708124**
**Corugedo, Ada DMD 1,2**
294 NW 172nd Ave
Pembroke Pines, FL 33029
(954) 432-3655
Spanish

**1334196**
**Coutras, Elevteria DMD[1,2]**
1718 Sheridan St
Hollywood, FL 33020
(954) 926-5888
French, Greek, Modern, Hebrew, Russian, Spanish

**1334196**
**Coutras, Elevteria DMD[1,2]**
3001 E Commercial Blvd
Ft Lauderdale, FL 33308
(954) 491-7100
French, Greek, Modern, Hebrew, Russian, Spanish

**1334196**
**Coutras, Elevteria DMD[1,2]**
435 E Sheridan St
Dania, FL 33004
(954) 926-5888
French, Greek, Modern, Hebrew, Russian, Spanish



***1 provider also accepts Medicaid***
***2 e-prescribing capabilities***

***1 proveedor también acepta Medicaid***
***2 capacidades para recetas eléctronicas***

**1334196**
**Coutras, Elevteria DMD[1,2]**
6702 N University Dr
Tamarac, FL 33321
(954) 926-5888
French, Greek, Modern, Hebrew, Russian, Spanish

**1334196**
**Coutras, Elevteria DMD[1,2]**
7110 Southgate Blvd
Margate, FL 33068
(954) 724-8949
French, Greek, Modern, Hebrew, Russian, Spanish

**1334196**
**Coutras, Elevteria DMD[1,2]**
8214 Wiles Rd
Coral Springs, FL 33067
(954) 344-1999
French, Greek, Modern, Hebrew, Russian, Spanish

**2396796**
**Coyle, Sean W DMD[1,2]**
1945 N Pine Island Rd
Sunrise, FL 33322
(954) 473-9161
Portuguese, Spanish

**2396796**
**Coyle, Sean W DMD[1,2]**
2263 S University Dr
Davie, FL 33324
(954) 475-0700
Portuguese, Spanish

**2396796**
**Coyle, Sean W DMD[1,2]**
4267 W Commercial Blvd
Tamarac, FL 33319
(954) 677-3202
Portuguese, Spanish

**2396796**
**Coyle, Sean W DMD[1,2]**
987 N University Dr
Coral Springs, FL 33071
(954) 753-4005
Portuguese, Spanish

**678366**
**Crane, Steven H DMD 1,2**
2301 N University Dr Ste 209
Pembroke Pines, FL 33024
(954) 894-2121
Hebrew, Spanish

**1743366**
**Cruces, Manuel I DDS 1,2**
5350 W Hillsboro Blvd Ste 201
Coconut Creek, FL 33073
(954) 708-2157
Portuguese, Spanish

**1079144**
**Cruz, Antonio R DMD 1,2**
12129 Sheridan St
Hollywood, FL 33026
(954) 433-1888
Spanish

**1079144**
**Cruz, Antonio R DMD 1,2**
1650 N Federal Hwy Ste 105
Pompano Beach, FL 33062
(954) 946-4867
Spanish

**1079144**
**Cruz, Antonio R DMD 1,2**
2265 W Hillsboro Blvd Ste C
Deerfield Beach, FL 33442
(954) 427-2436
Spanish

**1079144**
**Cruz, Antonio R DMD 1,2**
2366 Weston Rd
Weston, FL 33326
(954) 358-2822
Spanish

**1079144**
**Cruz, Antonio R DMD 1,2**
4461 Sheridan St
Hollywood, FL 33021
(954) 966-6352
Spanish

**1079144**
**Cruz, Antonio R DMD 1,2**
5463 Lyons Rd Ste C
Coconut Creek, FL 33073
(954) 571-7123
Spanish

**1079144**
**Cruz, Antonio R DMD 1,2**
5779 N University Dr
Tamarac, FL 33321
(954) 580-4848
Spanish



***1 provider also accepts Medicaid***
***2 e-prescribing capabilities***

***1 proveedor también acepta Medicaid***
***2 capacidades para recetas eléctronicas***

**1079144**
**Cruz, Antonio R DMD 1,2**
5810 Coral Ridge Dr Ste 130
Coral Springs, FL 33076
(954) 905-1290
Spanish

**1079144**
**Cruz, Antonio R DMD 1,2**
6171 N Federal Hwy
Ft Lauderdale, FL 33308
(954) 641-5610
Spanish

**1079144**
**Cruz, Antonio R DMD 1,2**
8440 W Broward Blvd
Plantation, FL 33324
(954) 472-8707
Spanish

**1079144**
**Cruz, Antonio R DMD 1,2**
987 N University Dr
Coral Springs, FL 33071
(954) 753-4005
Spanish

**1079144**
**Cruz, Antonio R DMD 1,2**
9870 Griffin Rd
Cooper City, FL 33328
(954) 434-2700
Spanish

**2943525**
**Cruz, Yanet DDS[1,2]**
4020 W Hillsboro Blvd
Deerfield Beach, FL 33442
(754) 240-4304
Spanish

**1883864**
**Cuartero, Mercedes F DDS[1,2]**
987 N University Dr
Coral Springs, FL 33071
(954) 753-4005
Hindi, Other, Spanish

**3254144**
**Daboin Arevalo, Ruben G DDS[1,2]**
987 N University Dr
Coral Springs, FL 33071
(954) 753-4005
Spanish

**1507804**
**Dadaciu, Cornelia DMD 1,2**
3937 W Broward Blvd
Ft Lauderdale, FL 33312
(954) 584-5031
Spanish

**3120677**
**Danowit, Zachary D DMD[1,2]**
1507 Lyons Rd
Coconut Creek, FL 33063
(954) 974-4101
Creole, Farsi, French, Spanish

**1830999**
**Darojat, Zuhdiyah M DMD[1,2]**
1650 N Federal Hwy Ste 105
Pompano Beach, FL 33062
(954) 946-4867
Creole, French, Spanish

**1830999**
**Darojat, Zuhdiyah M DMD[1,2]**
4461 Sheridan St
Hollywood, FL 33021
(954) 966-6352
Creole, French, Spanish

**1830999**
**Darojat, Zuhdiyah M DMD[1,2]**
5463 Lyons Rd Ste C
Coconut Creek, FL 33073
(954) 571-7123
Creole, French, Spanish

**1830999**
**Darojat, Zuhdiyah M DMD[1,2]**
551 N Federal Hwy Ste 900
Ft Lauderdale, FL 33301
(954) 358-2722
Creole, French, Spanish

**1830999**
**Darojat, Zuhdiyah M DMD[1,2]**
5810 Coral Ridge Dr Ste 130
Coral Springs, FL 33076
(954) 905-1290
Creole, French, Spanish

**1830999**
**Darojat, Zuhdiyah M DMD[1,2]**
6171 N Federal Hwy
Ft Lauderdale, FL 33308
(561) 641-5610
Creole, French, Spanish

**1830999**
**Darojat, Zuhdiyah M DMD[1,2]**
8440 W Broward Blvd
Plantation, FL 33324
(954) 472-8707
Creole, French, Spanish



***1 provider also accepts Medicaid***
***2 e-prescribing capabilities***

***1 proveedor también acepta Medicaid***
***2 capacidades para recetas eléctronicas***

**2830220**
**De Oliveira Matias, Joao V DDS[1,2]**
226 S Dixie Hwy
Hallandale Beach, FL 33009
(954) 454-3883
Spanish

**2061199**
**De Sousa, Marvina E DMD[1,2]**
10271 Pines Blvd
Pembroke Pines, FL 33026
(954) 447-0400
Spanish

**2061199**
**De Sousa, Marvina E DMD[1,2]**
294 NW 172nd Ave
Pembroke Pines, FL 33029
(954) 432-3655
Spanish

**3837100**
**Del Rey, Samantha DMD[1,2]**
10796 Pines Blvd
Pembroke Pines, FL 33026
(954) 499-1599

**3837100**
**Del Rey, Samantha DMD[1,2]**
10796 Pines Blvd Ste 203
Pembroke Pines, FL 33026
(954) 499-1599

**2455533**
**Depena, Laura M DMD 1,2**
226 S Dixie Hwy
Hallandale Beach, FL 33009
(954) 454-3883
Spanish

**3257014**
**Di Loreto Parra, Shantall DDS[1,2]**
600 N Hiatus Rd Ste 103
Pembroke Pines, FL 33026
(954) 430-2580

**3257014**
**Di Loreto Parra, Shantall DDS[1,2]**
8688 Griffin Rd
Cooper City, FL 33328
(954) 430-2580

**3703259**
**Diaz, Carolina DDS[1,2]**
4757 S University Dr
Davie, FL 33328
(954) 434-3331
Spanish

**2609006**
**Diaz, Jany DMD[1,2]**
3172 S University Dr
Miramar, FL 33025
(954) 404-6877
Creole, Croatian, Russian, Spanish

**2698536**
**Diaz, Maria DMD[1,2]**
10271 Pines Blvd
Pembroke Pines, FL 33026
(954) 447-0400
Spanish

**1895246**
**Dickerson, Michael C DMD[1,2]**
1704 Stirling Rd
Dania, FL 33004
(954) 364-0402

**1756570**
**Dickinson, Scott C DDS 1,2**
1704 Stirling Rd
Dania, FL 33004
(954) 364-0402

**1292194**
**Diez, Federico DDS[1,2]**
12600 Pembroke Rd Ste 314
Miramar, FL 33027
(954) 505-7631
French, German, Mandarin, Persian, Modern, Spanish

**3255820**
**Dillon, Matthew J DDS 1,2**
3001 E Commercial Blvd
Ft Lauderdale, FL 33308
(954) 491-7100
Creoles, Czech, German, Greek, Modern, Spanish

**3255820**
**Dillon, Matthew J DDS 1,2**
6702 N University Dr
Tamarac, FL 33321
(954) 722-7711
Creoles, Czech, German, Greek, Modern, Spanish

**3255820**
**Dillon, Matthew J DDS 1,2**
7110 Southgate Blvd
Margate, FL 33068
(954) 724-8949
Creoles, Czech, German, Greek, Modern, Spanish

***1 provider also accepts Medicaid***
***2 e-prescribing capabilities***

***1 proveedor también acepta Medicaid***
***2 capacidades para recetas eléctronicas***

**3255820**
**Dillon, Matthew J DDS 1,2**
8214 Wiles Rd
Coral Springs, FL 33067
(954) 344-1999
Creoles, Czech, German, Greek, Modern, Spanish

**3255820**
**Dillon, Matthew J DDS 1,2**
8688 Griffin Rd
Cooper City, FL 33328
(954) 430-2580
Creoles, Czech, German, Greek, Modern, Spanish

**1971975**
**Dixon, Raymond D DMD1,2**
11061 Pines Blvd
Pembroke Pines, FL 33026
(954) 364-0410
Arabic, Bulgarian, Chinese, Czech, Mandarin

**3120284**
**Dohi, Antonio T DDS 1,2**
1369 S Military Trl
Deerfield Beach, FL 33442
(954) 480-9488
Portuguese, Spanish

**1356093**
**Dominguez, Cristina C DMD1,2**
11061 Pines Blvd
Pembroke Pines, FL 33026
(954) 364-0410

**1356093**
**Dominguez, Cristina C DMD1,2**
1704 Stirling Rd
Dania, FL 33004
(954) 364-0402

**2228729**
**Dooley, Jill C DDS1,2**
12129 Sheridan St
Hollywood, FL 33026
(954) 433-1888
Spanish

**2228729**
**Dooley, Jill C DDS1,2**
1650 N Federal Hwy Ste 105
Pompano Beach, FL 33062
(954) 946-4867
Spanish

**2228729**
**Dooley, Jill C DDS1,2**
1701 E Hallandale Beach Blvd
Hallandale Beach, FL 33009
(954) 779-3000
Spanish

**2228729**
**Dooley, Jill C DDS1,2**
17027 Pines Blvd
Pembroke Pines, FL 33027
(954) 704-0044
Spanish

**2228729**
**Dooley, Jill C DDS1,2**
2265 W Hillsboro Blvd Ste C
Deerfield Beach, FL 33442
(954) 427-2436
Spanish

**2228729**
**Dooley, Jill C DDS1,2**
2366 Weston Rd
Weston, FL 33326
(954) 358-2822
Spanish

**2228729**
**Dooley, Jill C DDS1,2**
4461 Sheridan St
Hollywood, FL 33021
(954) 966-6352
Spanish

**2228729**
**Dooley, Jill C DDS1,2**
5463 Lyons Rd Ste C
Coconut Creek, FL 33073
(954) 571-7123
Spanish

**2228729**
**Dooley, Jill C DDS1,2**
551 N Federal Hwy Ste 900
Ft Lauderdale, FL 33301
(954) 358-2722
Spanish

**2228729**
**Dooley, Jill C DDS1,2**
5779 N University Dr
Tamarac, FL 33321
(954) 580-4848
Spanish

**2228729**
**Dooley, Jill C DDS1,2**
5810 Coral Ridge Dr Ste 130
Coral Springs, FL 33076
(954) 905-1290
Spanish

**2228729**
**Dooley, Jill C DDS1,2**
6171 N Federal Hwy
Ft Lauderdale, FL 33308
(954) 641-5610
Spanish

**2228729**
**Dooley, Jill C DDS1,2**
8440 W Broward Blvd
Plantation, FL 33324
(954) 472-8707
Spanish



***1 provider also accepts Medicaid***
***2 e-prescribing capabilities***

***1 proveedor también acepta Medicaid***
***2 capacidades para recetas eléctronicas***

**2228729**
**Dooley, Jill C DDS[1,2]**
987 N University Dr
Coral Springs, FL 33071
(954) 753-4005
Spanish

**2228729**
**Dooley, Jill C DDS[1,2]**
9870 Griffin Rd
Cooper City, FL 33328
(954) 434-2700
Spanish

**1875501**
**Dougherty, Cleydes Y DDS[1,2]**
5481 N University Dr Ste 103A
Coral Springs, FL 33067
(954) 575-0880
French, Hebrew, Portuguese, Spanish

**1740018**
**Draizin, Claudia A DDS 1,2**
4757 S University Dr
Davie, FL 33328
(954) 434-3331
Spanish

**2965864**
**Drubi, Martin DMD[1,2]**
5359 Lyons Rd
Coconut Creek, FL 33073
(954) 570-8870
French, Spanish

**1618524**
**Duarte, Beatriz DMD 1,2**
12129 Sheridan St
Hollywood, FL 33026
(954) 433-1888
Spanish

**1618524**
**Duarte, Beatriz DMD 1,2**
1650 N Federal Hwy Ste 105
Pompano Beach, FL 33062
(954) 946-4867
Spanish

**1618524**
**Duarte, Beatriz DMD 1,2**
17027 Pines Blvd
Pembroke Pines, FL 33027
(954) 704-0044
Spanish

**1618524**
**Duarte, Beatriz DMD 1,2**
2265 W Hillsboro Blvd
Deerfield Beach, FL 33442
(954) 427-2436
Spanish

**1618524**
**Duarte, Beatriz DMD 1,2**
5463 Lyons Rd
Coconut Creek, FL 33073
(954) 571-7123
Spanish

**1618524**
**Duarte, Beatriz DMD 1,2**
5463 Lyons Rd Ste C
Coconut Creek, FL 33073
(954) 697-9096
Spanish

**1618524**
**Duarte, Beatriz DMD 1,2**
6171 N Federal Hwy
Ft Lauderdale, FL 33308
(954) 641-5610
Spanish

**1618524**
**Duarte, Beatriz DMD 1,2**
8440 W Broward Blvd
Plantation, FL 33324
(954) 472-8707
Spanish

**1618524**
**Duarte, Beatriz DMD 1,2**
987 N University Dr
Coral Springs, FL 33071
(954) 753-4005
Spanish

**1618524**
**Duarte, Beatriz DMD 1,2**
9870 Griffin Rd
Cooper City, FL 33328
(954) 434-2700
Spanish

**1051122**
**Duarte, Fabiola DDS[1,2]**
300 NW 70th Ave Ste 104
Plantation, FL 33317
(954) 327-8075
French, Hindi, Italian, Persian, Modern, Spanish

**3179760**
**Duarte, Ivonne J DDS 1,2**
10271 Pines Blvd
Pembroke Pines, FL 33026
(954) 447-0400

***1 provider also accepts Medicaid***
***2 e-prescribing capabilities***

***1 proveedor también acepta Medicaid***
***2 capacidades para recetas eléctronicas***

**2400922**
**Dulcey, Monica A DMD 1,2**
2303 Hollywood Blvd Ste 14
Hollywood, FL 33020
(954) 367-5671
Portuguese, Spanish

**2167706**
**Duran, Felicia DDS[1,2]**
10454 W Atlantic Blvd
Coral Springs, FL 33071
(954) 575-3433
Spanish

**1308672**
**Durkan, Marcia A DMD 1,2**
12129 Sheridan St
Hollywood, FL 33026
(954) 433-1888
Spanish

**1308672**
**Durkan, Marcia A DMD 1,2**
1650 N Federal Hwy Ste 105
Pompano Beach, FL 33062
(954) 946-4867
Spanish

**1308672**
**Durkan, Marcia A DMD 1,2**
1701 E Hallandale Beach Blvd
Hallandale Beach, FL 33009
(954) 779-3000
Spanish

**1308672**
**Durkan, Marcia A DMD 1,2**
17027 Pines Blvd
Pembroke Pines, FL 33027
(954) 704-0044
Spanish

**1308672**
**Durkan, Marcia A DMD 1,2**
2265 W Hillsboro Blvd Ste C
Deerfield Beach, FL 33442
(954) 427-2436
Spanish

**1308672**
**Durkan, Marcia A DMD 1,2**
2265C W Hillsboro Blvd Ste C
Deerfield Beach, FL 33442
(954) 427-2436
Spanish

**1308672**
**Durkan, Marcia A DMD 1,2**
2366 Weston Rd
Weston, FL 33326
(954) 358-2822
Spanish

**1308672**
**Durkan, Marcia A DMD 1,2**
5463 Lyons Rd Ste C
Coconut Creek, FL 33073
(954) 697-9096
Spanish

**1308672**
**Durkan, Marcia A DMD 1,2**
551 N Federal Hwy Ste 900
Ft Lauderdale, FL 33301
(954) 358-2772
Spanish

**1308672**
**Durkan, Marcia A DMD 1,2**
5779 N University Dr
Tamarac, FL 33321
(954) 580-4848
Spanish

**1308672**
**Durkan, Marcia A DMD 1,2**
5810 Coral Ridge Dr Ste 130
Coral Springs, FL 33076
(954) 905-1290
Spanish

**1308672**
**Durkan, Marcia A DMD 1,2**
6171 N Federal Hwy
Ft Lauderdale, FL 33308
(561) 641-5610
Spanish

**1308672**
**Durkan, Marcia A DMD 1,2**
8440 W Broward Blvd
Plantation, FL 33324
(954) 472-8707
Spanish

**1308672**
**Durkan, Marcia A DMD 1,2**
9870 Griffin Rd
Cooper City, FL 33328
(954) 434-2700
Spanish



***1 provider also accepts Medicaid***
***2 e-prescribing capabilities***

***1 proveedor también acepta Medicaid***
***2 capacidades para recetas eléctronicas***

**2751092**
**Echemendia, Arturo DDS[1,2]**
17868 NW 2nd St
Pembroke Pines, FL 33029
(954) 538-0047
Spanish

**1008934**
**Elefant, Jacob I DDS[1,2]**
10167 W Sunrise Blvd Ste 101
Plantation, FL 33322
(954) 791-0330
Hindi, Hungarian, Persian, Modern, Serbian, Spanish

**1008934**
**Elefant, Jacob I DDS[1,2]**
1600 E Atlantic Blvd
Pompano Beach, FL 33060
(954) 782-1992
Hindi, Hungarian, Persian, Modern, Serbian, Spanish

**1008934**
**Elefant, Jacob I DDS[1,2]**
1600 E Atlantic Blvd Fl 2
Pompano Beach, FL 33060
(954) 782-1992
Hindi, Hungarian, Persian, Modern, Serbian, Spanish

**1008934**
**Elefant, Jacob I DDS[1,2]**
1700 N University Dr Ste 101
Coral Springs, FL 33071
(954) 344-8800
Hindi, Hungarian, Persian, Modern, Serbian, Spanish

**1008934**
**Elefant, Jacob I DDS[1,2]**
2300 NE 9th St
Ft Lauderdale, FL 33304
(954) 566-1281
Hindi, Hungarian, Persian, Modern, Serbian, Spanish

**1008934**
**Elefant, Jacob I DDS[1,2]**
2633 E Commercial Blvd Ste B
Ft Lauderdale, FL 33308
(954) 530-5352
Hindi, Hungarian, Persian, Modern, Serbian, Spanish

**1008934**
**Elefant, Jacob I DDS[1,2]**
2826 E Oakland Park Blvd Ste 300
Ft Lauderdale, FL 33306
(954) 776-4720
Hindi, Hungarian, Persian, Modern, Serbian, Spanish

**1008934**
**Elefant, Jacob I DDS[1,2]**
7420 NW 5th St Ste 101
Plantation, FL 33317
(954) 791-0330
Hindi, Hungarian, Persian, Modern, Serbian, Spanish

**3142146**
**Elmaleh, Elizabeth N DMD[1,2]**
2826 E Oakland Park Blvd Ste 300
Ft Lauderdale, FL 33306
(954) 776-4720
Bosnian, Czech, Hebrew, Mandarin, Spanish

**3115155**
**Elmore, Jonathan C DDS[1,2]**
12129 Sheridan St
Hollywood, FL 33026
(954) 433-1888
Spanish

**3115155**
**Elmore, Jonathan C DDS[1,2]**
1650 N Federal Hwy Ste 105
Pompano Beach, FL 33062
(954) 946-4867
Spanish

**3115155**
**Elmore, Jonathan C DDS[1,2]**
1701 E Hallandale Beach Blvd
Hallandale Beach, FL 33009
(954) 779-3000
Spanish

**3115155**
**Elmore, Jonathan C DDS[1,2]**
17027 Pines Blvd
Pembroke Pines, FL 33027
(954) 704-0044
Spanish

**3115155**
**Elmore, Jonathan C DDS[1,2]**
2265 W Hillsboro Blvd Ste C
Deerfield Beach, FL 33442
(954) 427-2436
Spanish

***1 provider also accepts Medicaid***
***2 e-prescribing capabilities***

***1 proveedor también acepta Medicaid***
***2 capacidades para recetas eléctronicas***

**3115155**
**Elmore, Jonathan C DDS[1,2]**
2366 Weston Rd
Weston, FL 33326
(954) 358-2822
Spanish

**3115155**
**Elmore, Jonathan C DDS[1,2]**
4461 Sheridan St
Hollywood, FL 33021
(954) 966-6352
Spanish

**3115155**
**Elmore, Jonathan C DDS[1,2]**
5463 Lyons Rd Ste C
Coconut Creek, FL 33073
(954) 571-7123
Spanish

**3115155**
**Elmore, Jonathan C DDS[1,2]**
551 N Federal Hwy Ste 900
Ft Lauderdale, FL 33301
(954) 358-2772
Spanish

**3115155**
**Elmore, Jonathan C DDS[1,2]**
5779 N University Dr
Tamarac, FL 33321
(954) 580-4848
Spanish

**3115155**
**Elmore, Jonathan C DDS[1,2]**
5810 Coral Ridge Dr Ste 130
Coral Springs, FL 33076
(954) 905-1290
Spanish

**3115155**
**Elmore, Jonathan C DDS[1,2]**
6171 N Federal Hwy
Ft Lauderdale, FL 33308
(954) 641-5610
Spanish

**3115155**
**Elmore, Jonathan C DDS[1,2]**
8440 W Broward Blvd
Plantation, FL 33324
(954) 472-8707
Spanish

**3115155**
**Elmore, Jonathan C DDS[1,2]**
987 N University Dr
Coral Springs, FL 33071
(954) 753-4005
Spanish

**3115155**
**Elmore, Jonathan C DDS[1,2]**
9870 Griffin Rd
Cooper City, FL 33328
(954) 434-2700
Spanish

**1315970**
**Elperin, Alexei A DMD 1,2**
17901 NW 5th St Ste 206
Pembroke Pines, FL 33029
(954) 430-2188
Russian, Spanish

**3755285**
**Elsharabassy, Nada DMD[1,2]**
1650 N Federal Hwy Ste 105
Pompano Beach, FL 33062
(954) 946-4867

**3075075**
**Engelhardt, Jennifer DMD[1,2]**
551 N Federal Hwy Ste 900
Ft Lauderdale, FL 33301
(954) 358-2772

**3075075**
**Engelhardt, Jennifer DMD[1,2]**
5810 Coral Ridge Dr Ste 130
Coral Springs, FL 33076
(954) 905-1290

**2207068**
**Ernst, Irwin M DDS[1,2]**
7150 N Nob Hill Rd
Tamarac, FL 33321
(954) 720-0360
Amharic, Arabic, Armenian, German, Hindi

**1523554**
**Escobar, Carlos F DMD 1,2**
12578 W Sunrise Blvd
Sunrise, FL 33323
(954) 851-9829
Creole, French, Spanish



***1 provider also accepts Medicaid***
***2 e-prescribing capabilities***

***1 proveedor también acepta Medicaid***
***2 capacidades para recetas eléctronicas***

**1523554**
**Escobar, Carlos F DMD 1,2**
6890 Miramar Pkwy Ste E
Miramar, FL 33023
(954) 987-4435
Creole, French, Spanish

**2244022**
**Espinet Kusnier, Elaine DMD[1,2]**
1650 N Federal Hwy Ste 105
Pompano Beach, FL 33062
(954) 946-4867
Portuguese, Spanish

**2244022**
**Espinet Kusnier, Elaine DMD[1,2]**
1701 E Hallandale Beach Blvd
Hallandale Beach, FL 33009
(954) 779-3000
Portuguese, Spanish

**2244022**
**Espinet Kusnier, Elaine DMD[1,2]**
8440 W Broward Blvd
Plantation, FL 33324
(954) 472-8707
Portuguese, Spanish

**2244022**
**Espinet Kusnier, Elaine DMD[1,2]**
987 N University Dr
Coral Springs, FL 33071
(954) 753-4005
Portuguese, Spanish

**2244022**
**Espinet Kusnier, Elaine DMD[1,2]**
9870 Griffin Rd
Cooper City, FL 33328
(954) 434-2700
Portuguese, Spanish

**3119750**
**Espinosa Rodriguez, Yansi J DMD[1,2]**
5863 N University Dr
Tamarac, FL 33321
(954) 720-2444
Spanish

**3119750**
**Espinosa Rodriguez, Yansi J DMD[1,2]**
5863 N University Dr Ste A102
Ft Lauderdale, FL 33321
(954) 720-2444
Spanish

**2013260**
**Estes, Joshua J DMD[1,2]**
11061 Pines Blvd
Pembroke Pines, FL 33026
(954) 364-0410
Spanish

**2013260**
**Estes, Joshua J DMD[1,2]**
1704 Stirling Rd
Dania, FL 33004
(954) 364-0402
Spanish

**3570430**
**Esteva Benabe, Ivonne E DDS[1,2]**
4020 W Hillsboro Blvd
Deerfield Beach, FL 33442
(754) 240-4304
Spanish

**3570430**
**Esteva Benabe, Ivonne E DDS[1,2]**
4358 N Federal Hwy
Ft Lauderdale, FL 33308
(954) 776-3308
Spanish

**2731546**
**Estrada, Manuel A DDS 1,2**
1650 N Federal Hwy Ste 105
Pompano Beach, FL 33062
(954) 946-4867
Spanish, Vietnamese

**2731546**
**Estrada, Manuel A DDS 1,2**
2265 W Hillsboro Blvd Ste C
Deerfield Beach, FL 33442
(954) 427-2436
Spanish, Vietnamese

**2731546**
**Estrada, Manuel A DDS 1,2**
2365 N University Dr
Coral Springs, FL 33065
(954) 755-1014
Spanish, Vietnamese

**2731546**
**Estrada, Manuel A DDS 1,2**
2905 SW 160th Ave
Miramar, FL 33027
(954) 392-7051
Spanish, Vietnamese



***1 provider also accepts Medicaid***
***2 e-prescribing capabilities***

***1 proveedor también acepta Medicaid***
***2 capacidades para recetas eléctronicas***

**2731546**
**Estrada, Manuel A DDS 1,2**
4537 Weston Rd
Weston, FL 33331
(954) 349-1289
Spanish, Vietnamese

**2731546**
**Estrada, Manuel A DDS 1,2**
5810 Coral Ridge Dr
Coral Springs, FL 33076
(954) 905-1290
Spanish, Vietnamese

**2731546**
**Estrada, Manuel A DDS 1,2**
5810 Coral Ridge Dr Ste 130
Coral Springs, FL 33076
(954) 905-1290
Spanish, Vietnamese

**2731546**
**Estrada, Manuel A DDS 1,2**
7401 N University Dr Ste 207
Tamarac, FL 33321
(954) 721-6950
Spanish, Vietnamese

**2731546**
**Estrada, Manuel A DDS 1,2**
9601 W Atlantic Blvd
Coral Springs, FL 33071
(954) 753-7400
Spanish, Vietnamese

**1838882**
**Exposito, Ariel DMD[1,2]**
12558 Pines Blvd
Pembroke Pines, FL 33027
(954) 639-6998
Spanish

**1838882**
**Exposito, Ariel DMD[1,2]**
9 SW 17th St
Ft Lauderdale, FL 33315
(954) 588-4671
Spanish

**1053996**
**Fadavi, Sayed M DDS 1,2**
6260 W Oakland Park Blvd
Sunrise, FL 33313
(954) 742-7995
Farsi, Hindi, Korean, Spanish, Vietnamese

**1548459**
**Fahey, Dana DMD[1,2]**
1600 E Atlantic Blvd Fl 2
Pompano Beach, FL 33060
(954) 782-1992
Spanish

**1548459**
**Fahey, Dana DMD[1,2]**
2826 E Oakland Park Blvd
Ft Lauderdale, FL 33306
(954) 776-4720
Spanish

**1548459**
**Fahey, Dana DMD[1,2]**
6130 W Atlantic Blvd
Margate, FL 33063
(954) 973-0990
Spanish

**1548459**
**Fahey, Dana DMD[1,2]**
6130 W Atlantic Blvd Ste 4
Margate, FL 33063
(954) 973-0990
Spanish

**1548459**
**Fahey, Dana DMD[1,2]**
7420 NW 5th St Ste 101
Plantation, FL 33317
(954) 791-0330
Spanish

**1276488**
**Felix, Ericka I DMD[1,2]**
9873 Pines Blvd
Pembroke Pines, FL 33024
(954) 433-5231
Spanish

**2356945**
**Ferguson, Katherine A DMD[1,2]**
4745 Volunteer Rd
Davie, FL 33330
(954) 530-5164

**2356945**
**Ferguson, Katherine A DMD[1,2]**
4745 Volunteer Rd Ste 302
Davie, FL 33330
(954) 530-5164

**2356945**
**Ferguson, Katherine A DMD[1,2]**
9980 NW 6th Ct
Pembroke Pines, FL 33024
(954) 438-0996

**1282162**
**Ferguson, Rickie H DMD[1,2]**
4745 Volunteer Rd Ste 302
Davie, FL 33330
(954) 530-5164



***1 provider also accepts Medicaid***
***2 e-prescribing capabilities***

***1 proveedor también acepta Medicaid***
***2 capacidades para recetas eléctronicas***

**1282162**
**Ferguson, Rickie H DMD[1,2]**
9980 NW 6th Ct
Pembroke Pines, FL 33024
(954) 438-0996

**3169147**
**Fernandez Bencosme, Leslie J DDS[1,2]**
7351 W Oakland Park Blvd Ste 102
Tamarac, FL 33319
(954) 742-5055
Spanish

**2039249**
**Fernandez Martinez, Mariangel DMD[1,2]**
2265C W Hillsboro Blvd Ste C
Deerfield Beach, FL 33442
(954) 427-2436
French, Spanish

**2039249**
**Fernandez Martinez, Mariangel DMD[1,2]**
2879 S University Dr
Davie, FL 33328
(954) 890-2879
French, Spanish

**3703261**
**Fernandez Santos, Yissel DMD[1,2]**
7800 N University Dr
Tamarac, FL 33321
(954) 670-1170

**1040423**
**Festa, Antonio DMD 1,2**
100 S Military Trl Ste 4
Deerfield Beach, FL 33442
(954) 725-3717
Hindi, Italian, Persian, Modern, Portuguese, Spanish

**2452645**
**Figueredo, Joel O DDS 1,2**
12558 Pines Blvd
Pembroke Pines, FL 33027
(954) 639-6998
Spanish

**2452645**
**Figueredo, Joel O DDS 1,2**
5740 Hollywood Blvd
Hollywood, FL 33021
(954) 544-2814
Spanish

**2452645**
**Figueredo, Joel O DDS 1,2**
5740 Hollywood Blvd Ste 400
Hollywood, FL 33021
(954) 544-2814
Spanish

**2735872**
**Fleitas Perdoma, Yariela DMD[1,2]**
5981 Stirling Rd
Davie, FL 33314
(954) 329-1800
Spanish

**1880617**
**Flores, Juan C DMD[1,2]**
300 NW 70th Ave Ste 304
Plantation, FL 33317
(954) 791-4100
Arabic, Armenian, Japanese, Korean, Spanish

**1880617**
**Flores, Juan C DMD[1,2]**
5644 W Atlantic Blvd
Margate, FL 33063
(954) 971-6115
Arabic, Armenian, Japanese, Korean, Spanish

**2786960**
**Fonseca, Jacqueline DMD[1,2]**
10108 W Oakland Park Blvd
Sunrise, FL 33351
(954) 900-2059
Spanish

**2735873**
**Foreman, Kathleen E DMD[1,2]**
1739 E Commercial Blvd
Oakland Park, FL 33334
(954) 368-9891

**2735873**
**Foreman, Kathleen E DMD[1,2]**
7165 W Oakland Park Blvd
Lauderhill, FL 33313
(407) 772-5124

**2735874**
**Fornes, Patricia J DMD 1,2**
750 S Federal Hwy
Hollywood, FL 33020
(954) 342-8800
Creole, Russian, Spanish

**2564469**
**Fornos, Jorge A DDS[1,2]**
12801 W Sunrise Blvd Ste F222
Sunrise, FL 33323
(954) 846-7171
Russian, Spanish

**2564469**
**Fornos, Jorge A DDS[1,2]**
8000 W Broward Blvd Ste 1123
Plantation, FL 33388
(954) 476-0802
Russian, Spanish

***1 provider also accepts Medicaid***
***2 e-prescribing capabilities***

***1 proveedor también acepta Medicaid***
***2 capacidades para recetas eléctronicas***

**1327823**
**Frias, Bernarda I DDS 1,2**
987 N University Dr
Coral Springs, FL 33071
(954) 753-4005
Spanish

**3491596**
**Friedman, Jared DMD 1,2**
3107 Stirling Rd Ste 108
Ft Lauderdale, FL 33312
(954) 963-3706
French, Hebrew, Spanish

**1300018**
**Friedman, Katia DDS 1,2**
6269 N University Dr
Tamarac, FL 33321
(954) 721-2330
Arabic, French, German, Persian, Modern

**1300018**
**Friedman, Katia DDS 1,2**
7420 NW 5th St Ste 109
Plantation, FL 33317
(954) 581-5922
Arabic, French, German, Persian, Modern

**1300018**
**Friedman, Katia DDS 1,2**
9825 W Sample Rd Ste 100
Coral Springs, FL 33065
(954) 752-5560
Arabic, French, German, Persian, Modern

**2309196**
**Fundora, Yolaivys V DMD[1,2]**
10271 Pines Blvd
Pembroke Pines, FL 33026
(954) 447-0400
Spanish

**2309196**
**Fundora, Yolaivys V DMD[1,2]**
1875 S University Dr
Davie, FL 33324
(954) 320-9555
Spanish

**3280018**
**Galvez Neimane, Linards DDS[1,2]**
10271 Pines Blvd
Pembroke Pines, FL 33026
(954) 447-0400
Hebrew, Hindi, Japanese, Russian, Spanish

**3099474**
**Gandara Hidalgo, Maria T DDS[1,2]**
10271 Pines Blvd
Pembroke Pines, FL 33026
(954) 447-0400

**2923156**
**Gangi, Yudancy P DDS 1,2**
2303 Hollywood Blvd Ste 14
Hollywood, FL 33020
(954) 367-5671
Spanish

**2198971**
**Garcia Pino, Delia M DMD[1,2]**
10271 Pines Blvd
Pembroke Pines, FL 33026
(954) 447-0400
Spanish

**3415220**
**Garcia, Angela R DDS 1,2**
8000 W Broward Blvd Ste 1123
Plantation, FL 33388
(954) 476-0802
Arabic, Russian, Spanish

**1760839**
**Garcia, Malinally DDS 1,2**
5180 Coconut Creek Pkwy
Margate, FL 33063
(954) 972-7827
Spanish

**1760839**
**Garcia, Malinally DDS 1,2**
7301 Wiles Rd Ste 101
Coral Springs, FL 33067
(954) 972-7827
Spanish

**3110563**
**Gaton Molina, Sarah M DDS[1,2]**
987 N University Dr
Coral Springs, FL 33071
(954) 753-4005
Spanish

**1283443**
**Gegerson, Albert R DDS[1,2]**
1644 W Hillsboro Blvd
Deerfield Beach, FL 33442
(954) 428-1991

**2122157**
**Geiger, Michael J DMD 1,2**
6069 Coral Ridge Dr
Coral Springs, FL 33076
(954) 379-8777
Spanish



***1 provider also accepts Medicaid***
***2 e-prescribing capabilities***

***1 proveedor también acepta Medicaid***
***2 capacidades para recetas eléctronicas***

**3120682**
**Gelber, Zachary C DDS [1,2]**
5463 Lyons Rd Ste C
Coconut Creek, FL 33073
(954) 571-7123
Spanish

**1723091**
**Geller, Robert M DMD [1,2]**
2265 W Hillsboro Blvd Ste C
Deerfield Beach, FL 33442
(954) 427-2436
Spanish

**1723091**
**Geller, Robert M DMD [1,2]**
5443 W Atlantic Blvd
Margate, FL 33063
(954) 453-8844
Spanish

**1723091**
**Geller, Robert M DMD [1,2]**
987 N University Dr
Coral Springs, FL 33071
(954) 753-4005
Spanish

**3067019**
**George, Kiren DMD[1,2]**
12129 Sheridan St
Hollywood, FL 33026
(954) 433-1888
Arabic, Malay, Malayalam, Portuguese, Spanish

**3067019**
**George, Kiren DMD[1,2]**
17027 Pines Blvd
Pembroke Pines, FL 33027
(954) 704-0044
Arabic, Malay, Malayalam, Portuguese, Spanish

**3067019**
**George, Kiren DMD[1,2]**
2366 Weston Rd
Weston, FL 33326
(954) 358-2822
Arabic, Malay, Malayalam, Portuguese, Spanish

**3067019**
**George, Kiren DMD[1,2]**
5443 W Atlantic Blvd
Margate, FL 33063
(954) 453-8844
Arabic, Malay, Malayalam, Portuguese, Spanish

**3067019**
**George, Kiren DMD[1,2]**
5463 Lyons Rd
Coconut Creek, FL 33073
(954) 571-7123
Arabic, Malay, Malayalam, Portuguese, Spanish

**3067019**
**George, Kiren DMD[1,2]**
5463 Lyons Rd Ste C
Coconut Creek, FL 33073
(954) 697-9096
Arabic, Malay, Malayalam, Portuguese, Spanish

**3067019**
**George, Kiren DMD[1,2]**
551 N Federal Hwy Ste 900
Ft Lauderdale, FL 33301
(954) 358-2722
Arabic, Malay, Malayalam, Portuguese, Spanish

**3067019**
**George, Kiren DMD[1,2]**
5779 N University Dr
Tamarac, FL 33321
(954) 580-4848
Arabic, Malay, Malayalam, Portuguese, Spanish

**3067019**
**George, Kiren DMD[1,2]**
6171 N Federal Hwy
Ft Lauderdale, FL 33308
(954) 641-5610
Arabic, Malay, Malayalam, Portuguese, Spanish

**3067019**
**George, Kiren DMD[1,2]**
8440 W Broward Blvd
Plantation, FL 33324
(954) 472-8707
Arabic, Malay, Malayalam, Portuguese, Spanish

**3067019**
**George, Kiren DMD[1,2]**
987 N University Dr
Coral Springs, FL 33071
(954) 753-4005
Arabic, Malay, Malayalam, Portuguese, Spanish

**3067019**
**George, Kiren DMD[1,2]**
9870 Griffin Rd
Cooper City, FL 33328
(954) 434-2700
Arabic, Malay, Malayalam, Portuguese, Spanish

***1 provider also accepts Medicaid***
***2 e-prescribing capabilities***

***1 proveedor también acepta Medicaid***
***2 capacidades para recetas eléctronicas***

**1352101**
**Gerber, Jeremy D DMD 1,2**
1332 SE 17th St
Ft Lauderdale, FL 33316
(954) 763-4403
Spanish

**2156010**
**Gil Araujo, Eduardo F DMD[1,2]**
12558 Pines Blvd
Pembroke Pines, FL 33027
(954) 639-6998
Spanish

**2018190**
**Gillan, Jere S DMD[1,2]**
11061 Pines Blvd
Pembroke Pines, FL 33026
(954) 364-0410

**2018190**
**Gillan, Jere S DMD[1,2]**
1704 Stirling Rd
Dania, FL 33004
(954) 364-0402

**1045845**
**Gilson, Steven M DMD 1,2**
10167 W Sunrise Blvd Ste 101
Plantation, FL 33322
(954) 424-4600
Spanish

**1045845**
**Gilson, Steven M DMD 1,2**
10167 W Sunrise Blvd Ste 101
Plantation, FL 33322
(954) 424-4600
Spanish

**1493225**
**Giraldo, Juan Carlos DMD[1,2]**
12177 Pembroke Rd
Pembroke Pines, FL 33025
(954) 436-0555
Spanish

**1493225**
**Giraldo, Juan Carlos DMD[1,2]**
210 S Federal Hwy Ste 400A
Hollywood, FL 33020
(954) 920-2751
Spanish

**1548554**
**Gittess, Laurie B DDS 1,2**
6130 W Atlantic Blvd Ste 4
Margate, FL 33063
(954) 973-0940
Spanish

**1046021**
**Glicksman, Joel E DDS 1,2**
12634 Pines Blvd
Pembroke Pines, FL 33027
(954) 430-2300
Hebrew, Spanish

**1278240**
**Goldberg, Douglas A DMD[1,2]**
1700 N University Dr Ste 101
Coral Springs, FL 33071
(954) 344-8800
Creole, Portuguese

**1278240**
**Goldberg, Douglas A DMD[1,2]**
2706 N University Dr
Coral Springs, FL 33065
(954) 346-1075
Creole, Portuguese

**1292249**
**Goldstein, Emily J DDS 1,2**
3856 Sheridan St
Hollywood, FL 33021
(954) 983-2450
Spanish

**2452692**
**Gomez Perez, Nils DDS 1,2**
17868 NW 2nd St
Pembroke Pines, FL 33029
(954) 538-0047
Spanish

**3866969**
**Gomez, Yeritza DDS[1,2]**
12578 W Sunrise Blvd
Sunrise, FL 33323
(954) 851-9829

**3866969**
**Gomez, Yeritza DDS[1,2]**
6890 Miramar Pkwy Ste E
Miramar, FL 33023
(954) 987-4435

**2918476**
**Goncalves Cordero, Jhezanuel C DMD[1,2]**
2863 Executive Park Dr Ste 101
Weston, FL 33331
(954) 669-1091
Spanish

**1747081**
**Gonzales, Angelica DDS[1,2]**
987 N University Dr
Coral Springs, FL 33071
(954) 753-4005
Spanish



***1 provider also accepts Medicaid***
***2 e-prescribing capabilities***

***1 proveedor también acepta Medicaid***
***2 capacidades para recetas eléctronicas***

**2834573**
**Gonzalez Diaz, Ernesto DDS[1,2]**
12801 W Sunrise Blvd Ste 222
Sunrise, FL 33323
(954) 846-7171
Arabic, Russian, Serbian, Spanish

**2834573**
**Gonzalez Diaz, Ernesto DDS[1,2]**
12801 W Sunrise Blvd Ste F222
Sunrise, FL 33323
(954) 846-7171
Arabic, Russian, Serbian, Spanish

**2834573**
**Gonzalez Diaz, Ernesto DDS[1,2]**
701 N Federal Hwy Ste 210
Hallandale Beach, FL 33009
(954) 998-2099
Arabic, Russian, Serbian, Spanish

**2834573**
**Gonzalez Diaz, Ernesto DDS[1,2]**
8000 W Broward Blvd Ste 1123
Plantation, FL 33388
(954) 476-0802
Arabic, Russian, Serbian, Spanish

**2834573**
**Gonzalez Diaz, Ernesto DDS[1,2]**
8000 W Broward Blvd Ste 834
Plantation, FL 33388
(954) 476-0802
Arabic, Russian, Serbian, Spanish

**3641632**
**Gonzalez Perez, Syren DMD[1,2]**
11332 Wiles Rd
Coral Springs, FL 33076
(954) 642-1013
Bengali, Hindi, Telugu

**2962428**
**Gonzalez Tejada, Jorge J DMD[1,2]**
1401 N University Dr Ste 403
Coral Springs, FL 33071
(754) 229-6695
Russian, Spanish

**2640387**
**Gonzalez, Carlos M DDS[1,2]**
10271 Pines Blvd
Pembroke Pines, FL 33026
(954) 447-0400

**3096074**
**Gonzalez, Carmen L DDS[1,2]**
4358 N Federal Hwy
Ft Lauderdale, FL 33308
(954) 776-3320
Spanish

**3096074**
**Gonzalez, Carmen L DDS[1,2]**
600 N University Dr
Pembroke Pines, FL 33024
(954) 982-7645
Spanish

**2392592**
**Gonzalez, Kelly Y DMD 1,2**
8000 W Broward Blvd Ste 1123
Plantation, FL 33388
(954) 476-0802
Spanish

**2392592**
**Gonzalez, Kelly Y DMD 1,2**
8000 W Broward Blvd Ste 834
Plantation, FL 33388
(954) 476-0802
Spanish

**2392592**
**Gonzalez, Kelly Y DMD 1,2**
9640 Stirling Rd Unit 101
Hollywood, FL 33024
(954) 400-0900
Spanish

**1367747**
**Gonzalez, Lilian C DDS 1,2**
10271 Pines Blvd
Pembroke Pines, FL 33026
(954) 447-0400
Spanish

**2172813**
**Gonzalez, Reydel DDS 1,2**
12578 W Sunrise Blvd
Sunrise, FL 33323
(954) 851-9829
Spanish, Swahili, Swedish

**2842379**
**Gonzalez, Sutnamis DDS[1,2]**
987 N University Dr
Coral Springs, FL 33071
(954) 753-4005
Spanish

***1 provider also accepts Medicaid***
***2 e-prescribing capabilities***

***1 proveedor también acepta Medicaid***
***2 capacidades para recetas eléctronicas***

**1080698**
**Gorbatov, Dmitry DDS 1,2**
3800 S Ocean Dr Ste 210
Hollywood, FL 33019
(954) 457-8308
Russian

**3297554**
**Gordon, St Christopher A DMD[1,2]**
4956 N Pine Island Rd
Sunrise, FL 33351
(954) 742-5355

**3470432**
**Graupera, Alberto DMD[1,2]**
7679 NW 28th St
Tamarac, FL 33321
(954) 722-9339

**3470432**
**Graupera, Alberto DMD[1,2]**
7797 N University Dr Ste 201
Tamarac, FL 33321
(954) 722-9339

**2343403**
**Green, Beverly DDS[1,2]**
9440 W Commercial Blvd Ste 105
Tamarac, FL 33351
(954) 900-3180
Russian, Spanish

**295357**
**Greenberg, Andrew W DDS[1,2]**
8688 Griffin Rd
Cooper City, FL 33328
(954) 399-7814
Spanish

**2290262**
**Greer, Lucia DDS[1,2]**
1650 N Federal Hwy Ste 105
Pompano Beach, FL 33062
(954) 946-4867
Spanish

**1491648**
**Griffee, Justin P DMD 1,2**
11061 Pines Blvd
Pembroke Pines, FL 33026
(954) 364-0410

**1491648**
**Griffee, Justin P DMD 1,2**
1704 Stirling Rd
Dania, FL 33004
(954) 364-0402

**1528982**
**Grigoropoulos, Marios DDS[1,2]**
1761 N University Dr
Plantation, FL 33322
(954) 424-5868
German, Greek, Modern, Portuguese, Spanish

**3425487**
**Gross, Steven P DMD 1,2**
7752 W Commercial Blvd
Sunrise, FL 33351
(954) 741-4500

**2794222**
**Gruenberg, Alex DDS 1,2**
3000 S University
Coral Springs, FL 33065
(561) 576-0010
Russian, Spanish

**2528933**
**Guerra Chico, Jose A DMD[1,2]**
5981 Stirling Rd
Davie, FL 33314
(954) 329-1800
Spanish

**2598662**
**Guerra Crespo, Beatriz D DDS[1,2]**
10271 Pines Blvd
Pembroke Pines, FL 33026
(954) 447-0400
Spanish

**1909688**
**Guerrero, Luis A DMD 1,2**
12129 Sheridan St
Hollywood, FL 33026
(954) 433-1888
Spanish

**1909688**
**Guerrero, Luis A DMD 1,2**
1701 E Hallandale Beach Blvd
Hallandale Beach, FL 33009
(954) 779-3000
Spanish

**1909688**
**Guerrero, Luis A DMD 1,2**
17027 Pines Blvd
Pembroke Pines, FL 33027
(954) 704-0044
Spanish

**1909688**
**Guerrero, Luis A DMD 1,2**
2366 Weston Rd
Weston, FL 33326
(954) 358-2822
Spanish

**1909688**
**Guerrero, Luis A DMD 1,2**
551 N Federal Hwy Ste 900
Ft Lauderdale, FL 33301
(954) 358-2722
Spanish

***1 provider also accepts Medicaid***
***2 e-prescribing capabilities***

***1 proveedor también acepta Medicaid***
***2 capacidades para recetas eléctronicas***

**1909688**
**Guerrero, Luis A DMD 1,2**
5779 N University Dr
Tamarac, FL 33321
(954) 580-4848
Spanish

**1909688**
**Guerrero, Luis A DMD 1,2**
8440 W Broward Blvd
Plantation, FL 33324
(954) 472-8707
Spanish

**1909688**
**Guerrero, Luis A DMD 1,2**
987 N University Dr
Coral Springs, FL 33071
(954) 753-4005
Spanish

**1909688**
**Guerrero, Luis A DMD 1,2**
9870 Griffin Rd
Cooper City, FL 33328
(954) 434-2700
Spanish

**1416887**
**Guilarte, Rhona E DMD 1,2**
12129 Sheridan St
Hollywood, FL 33026
(954) 433-1888
Arabic, Russian, Spanish

**1416887**
**Guilarte, Rhona E DMD 1,2**
1258 NW 18th Ct
Ft Lauderdale, FL 33311
(954) 771-7007
Arabic, Russian, Spanish

**1416887**
**Guilarte, Rhona E DMD 1,2**
17027 Pines Blvd
Pembroke Pines, FL 33027
(954) 704-0044
Arabic, Russian, Spanish

**1416887**
**Guilarte, Rhona E DMD 1,2**
2151 E Commercial Blvd Ste 306
Ft Lauderdale, FL 33308
(954) 771-7007
Arabic, Russian, Spanish

**1416887**
**Guilarte, Rhona E DMD 1,2**
5443 W Atlantic Blvd
Margate, FL 33063
(954) 453-8844
Arabic, Russian, Spanish

**1416887**
**Guilarte, Rhona E DMD 1,2**
551 N Federal Hwy Ste 900
Ft Lauderdale, FL 33301
(954) 358-2722
Arabic, Russian, Spanish

**1416887**
**Guilarte, Rhona E DMD 1,2**
6171 N Federal Hwy
Ft Lauderdale, FL 33308
(954) 641-5610
Arabic, Russian, Spanish

**1416887**
**Guilarte, Rhona E DMD 1,2**
8000 W Broward Blvd Ste 1123
Plantation, FL 33388
(954) 476-0802
Arabic, Russian, Spanish

**1416887**
**Guilarte, Rhona E DMD 1,2**
8000 W Broward Blvd Ste 1134
Plantation, FL 33388
(954) 476-0802
Arabic, Russian, Spanish

**1416887**
**Guilarte, Rhona E DMD 1,2**
8000 W Broward Blvd Ste 834
Plantation, FL 33388
(954) 476-0802
Arabic, Russian, Spanish

**2769051**
**Gutierrez, Helem DMD 1,2**
2000 N Federal Hwy Ste 300
Pompano Beach, FL 33062
(954) 941-4410
Bulgarian, Czech, French, Hebrew, Spanish

**3211212**
**Haft, Corina M DMD 1,2**
4461 Sheridan St
Hollywood, FL 33021
(954) 966-6352
Gujarati, Hindi, Korean, Panjabi, Persian, Modern

**2593922**
**Haghighi, Azin DMD[1,2]**
5779 N University Dr
Tamarac, FL 33321
(954) 580-4848
Bosnian, Bulgarian, Creole, German, Greek, Modern

***1 provider also accepts Medicaid***
***2 e-prescribing capabilities***

***1 proveedor también acepta Medicaid***
***2 capacidades para recetas eléctronicas***

**2160001**
**Haller, Dustin E DMD 1,2**
2366 Weston Rd
Weston, FL 33326
(954) 358-2822

**2160001**
**Haller, Dustin E DMD 1,2**
5443 W Atlantic Blvd
Margate, FL 33063
(954) 453-8844

**2160001**
**Haller, Dustin E DMD 1,2**
6171 N Federal Hwy
Ft Lauderdale, FL 33308
(954) 641-5610

**2160001**
**Haller, Dustin E DMD 1,2**
987 N University Dr
Coral Springs, FL 33071
(954) 753-4005

**2160001**
**Haller, Dustin E DMD 1,2**
9870 Griffin Rd
Cooper City, FL 33328
(954) 434-2700

**2121742**
**Haratz, Zina DDS[1,2]**
750 S Federal Hwy
Hollywood, FL 33020
(954) 507-9099
Spanish

**2121742**
**Haratz, Zina DDS[1,2]**
8000 W Broward Blvd Ste 834
Plantation, FL 33388
(954) 476-0802
Spanish

**3518737**
**Hardin, Emily Louise DMD[1,2]**
2700 NE 14th St Cswy
Pompano Beach, FL 33062
(954) 781-6170

**3518737**
**Hardin, Emily Louise DMD[1,2]**
2700 NE 14th St Cswy Ste 102
Pompano Beach, FL 33062
(954) 781-6170

**1996061**
**Harris Rodriguez, Dina R DMD[1,2]**
7797 N University Dr Ste 201
Tamarac, FL 33321
(954) 722-9339
Spanish

**2211086**
**Hasan, Farah DMD[1,2]**
11061 Pines Blvd
Pembroke Pines, FL 33026
(954) 364-0410

**2211086**
**Hasan, Farah DMD[1,2]**
1704 Stirling Rd
Dania, FL 33004
(954) 364-0402

**2309542**
**Hayate, Jessica F DMD 1,2**
7351 W Oakland Park Blvd Ste 102
Tamarac, FL 33319
(954) 742-5055

**3794649**
**Heideman, Jason DDS 1,2**
6269 N University Dr
Tamarac, FL 33321
(954) 721-2330
Arabic, French, German, Hebrew, Hmong

**1671012**
**Henao, Gloria M DDS 1,2**
3600 Red Rd Ste 604
Miramar, FL 33025
(954) 430-7789
Spanish

**2559966**
**Henry, Carlianette B DMD[1,2]**
4020 W Hillsboro Blvd
Deerfield Beach, FL 33442
(786) 545-2774
Spanish

**2559966**
**Henry, Carlianette B DMD[1,2]**
8251 W Broward Blvd Ste 102
Plantation, FL 33324
(786) 606-9242
Spanish

**2496120**
**Herdocia, Filiberto J DDS[1,2]**
12333 NW 18th St
Pembroke Pines, FL 33026
(754) 400-9096
Spanish

**2496120**
**Herdocia, Filiberto J DDS[1,2]**
12333 NW 18th St Ste 4
Pembroke Pines, FL 33026
(954) 434-0549
Spanish



***1 provider also accepts Medicaid***
***2 e-prescribing capabilities***

***1 proveedor también acepta Medicaid***
***2 capacidades para recetas eléctronicas***

**1303381**
**Hernandez Abreu, Luis DMD[1,2]**
750 S Federal Hwy
Hollywood, FL 33020
(954) 342-8800
Creole, French, Spanish

**2126086**
**Hernandez Baco, Karen G DMD[1,2]**
987 N University Dr
Coral Springs, FL 33071
(954) 753-4005
Spanish

**1390946**
**Hernandez Barcelo, Odalis E DMD[1,2]**
1874 W Hillsboro Blvd Ste A
Deerfield Beach, FL 33442
(954) 428-4575
Portuguese, Spanish

**1390946**
**Hernandez Barcelo, Odalis E DMD[1,2]**
4300 N University Dr Ste A104
Lauderhill, FL 33351
(954) 741-0346
Portuguese, Spanish

**2402661**
**Hernandez Bonnet, Christina S DMD[1,2]**
12280 Miramar Blvd Ste 2
Miramar, FL 33025
(954) 668-4082
Spanish

**2402661**
**Hernandez Bonnet, Christina S DMD[1,2]**
750 S Federal Hwy
Hollywood, FL 33020
(954) 507-9099
Spanish

**3666910**
**Hernandez Jose, Angely DDS[1,2]**
1650 N Federal Hwy Ste 105
Pompano Beach, FL 33062
(954) 946-4867
Spanish

**3666910**
**Hernandez Jose, Angely DDS[1,2]**
2029 N University Dr
Coral Springs, FL 33071
(954) 787-0000
Spanish

**3666910**
**Hernandez Jose, Angely DDS[1,2]**
2265C W Hillsboro Blvd Ste C
Deerfield Beach, FL 33442
(954) 427-2436
Spanish

**3666910**
**Hernandez Jose, Angely DDS[1,2]**
5810 Coral Ridge Dr Ste 130
Coral Springs, FL 33076
(954) 905-1290
Spanish

**3665499**
**Hernandez Ortiz, Ana C DDS[1,2]**
10189 Cleary Blvd Ste 201
Plantation, FL 33324
(954) 473-6901

**3665499**
**Hernandez Ortiz, Ana C DDS[1,2]**
1670 N University Dr Ste B
Coral Springs, FL 33071
(954) 346-8108

**3665499**
**Hernandez Ortiz, Ana C DDS[1,2]**
333 NW 70th Ave Ste 101
Plantation, FL 33317
(954) 472-3118

**3665499**
**Hernandez Ortiz, Ana C DDS[1,2]**
3990 Sheridan St Ste 209
Hollywood, FL 33021
(954) 626-0423

**3665499**
**Hernandez Ortiz, Ana C DDS[1,2]**
815 S University Dr Ste 100
Plantation, FL 33324
(954) 973-6900

**2301272**
**Hernandez Rivera, Ricardo N DDS[1,2]**
3039 Johnson St
Hollywood, FL 33021
(954) 399-8039
Creole, French, Hebrew, Persian, Modern, Spanish



***1 provider also accepts Medicaid***
***2 e-prescribing capabilities***

***1 proveedor también acepta Medicaid***
***2 capacidades para recetas eléctronicas***

**2301272**
**Hernandez Rivera, Ricardo N DDS[1,2]**
5059 W Oakland Park Blvd Ste 101
Lauderdale Lakes, FL 33313
(954) 824-2616
Creole, French, Hebrew, Persian, Modern, Spanish

**2301272**
**Hernandez Rivera, Ricardo N DDS[1,2]**
5950 W Oakland Park Blvd Ste 101
Lauderhill, FL 33313
(954) 890-2526
Creole, French, Hebrew, Persian, Modern, Spanish

**2301272**
**Hernandez Rivera, Ricardo N DDS[1,2]**
6517 Taft St Ste 201
Hollywood, FL 33024
(954) 399-7839
Creole, French, Hebrew, Persian, Modern, Spanish

**2301272**
**Hernandez Rivera, Ricardo N DDS[1,2]**
8251 W Broward Blvd Ste 102
Plantation, FL 33324
(754) 332-2319
Creole, French, Hebrew, Persian, Modern, Spanish

**3546440**
**Hernandez, Heilyn DMD[1,2]**
2301 N University Dr Ste 209
Pembroke Pines, FL 33024
(954) 894-2121
Spanish

**3628287**
**Hernandez, Lisandra DMD[1,2]**
12801 W Sunrise Blvd Ste 222
Sunrise, FL 33323
(954) 846-7171
Russian, Spanish

**3628287**
**Hernandez, Lisandra DMD[1,2]**
12801 W Sunrise Blvd Ste F222
Sunrise, FL 33323
(954) 846-7171
Russian, Spanish

**3628287**
**Hernandez, Lisandra DMD[1,2]**
8000 W Broward Blvd Ste 1123
Plantation, FL 33388
(954) 476-0802
Russian, Spanish

**1053330**
**Hernandez, Norberto J DDS[1,2]**
1724 N University Dr
Pembroke Pines, FL 33024
(954) 432-8000
Spanish

**3334677**
**Herrera Rosales, Dayamis DMD[1,2]**
4020 W Hillsboro Blvd
Deerfield Beach, FL 33442
(754) 240-4304
Spanish

**3334677**
**Herrera Rosales, Dayamis DMD[1,2]**
4358 N Federal Hwy
Ft Lauderdale, FL 33308
(954) 776-3308
Spanish

**3289214**
**Herschdorfer, Laura DDS[1,2]**
2450 Hollywood Blvd Ste 400
Hollywood, FL 33020
(954) 922-5011
French, Hebrew, Spanish

**1334373**
**Hidalgo Gonzalez, Allison M DMD[1,2]**
7453 N University Dr
Tamarac, FL 33321
(305) 773-0530
Spanish

**2499085**
**Hoang, Mike DDS[1,2]**
12235 W Sunrise Blvd
Plantation, FL 33323
(954) 687-0031
Spanish, Vietnamese

**2499085**
**Hoang, Mike DDS[1,2]**
6536 N University Dr
Tamarac, FL 33321
(954) 933-1705
Spanish, Vietnamese

**2499085**
**Hoang, Mike DDS[1,2]**
6779 Taft St
Hollywood, FL 33024
(954) 639-9900
Spanish, Vietnamese



***1 provider also accepts Medicaid***
***2 e-prescribing capabilities***

***1 proveedor también acepta Medicaid***
***2 capacidades para recetas eléctronicas***

**1728655**
**Hogan, Helena DMD 1,2**
4403 W Hillsboro Blvd
Coconut Creek, FL 33073
(954) 405-9620
Russian, Spanish

**1298949**
**Hoghooghi, Shahriar DMD[1,2]**
8886 Royal Palm Blvd
Coral Springs, FL 33065
(954) 255-5858

**1071885**
**Horst, Nadja A DMD 1,2**
601 N Flamingo Rd Ste 415
Pembroke Pines, FL 33028
(954) 438-4444
Macedonian

**3414459**
**Howard, Timmy DDS 1,2**
2366 Weston Rd
Weston, FL 33326
(954) 358-2822

**3414459**
**Howard, Timmy DDS 1,2**
5443 W Atlantic Blvd
Margate, FL 33063
(954) 453-8844

**3414459**
**Howard, Timmy DDS 1,2**
551 N Federal Hwy Ste 900
Ft Lauderdale, FL 33301
(954) 358-2722

**3414459**
**Howard, Timmy DDS 1,2**
6171 N Federal Hwy
Ft Lauderdale, FL 33308
(954) 641-5610

**2005682**
**Hsu, Judy C DDS[1,2]**
987 N University Dr
Coral Springs, FL 33071
(954) 753-4005
Chinese, Mandarin

**1025370**
**Huber, Alfred W DDS 1,2**
6069 Coral Ridge Dr
Coral Springs, FL 33076
(954) 379-8777
Portuguese, Spanish

**3419928**
**Ibrahim, Karen DDS[1,2]**
1507 Lyons Rd
Coconut Creek, FL 33063
(954) 974-4101
Arabic, French, Serbian, Spanish

**3419928**
**Ibrahim, Karen DDS[1,2]**
1600 E Atlantic Blvd
Pompano Beach, FL 33060
(954) 782-1992
Arabic, French, Serbian, Spanish

**3419928**
**Ibrahim, Karen DDS[1,2]**
1600 E Atlantic Blvd Fl 2
Pompano Beach, FL 33060
(954) 782-1992
Arabic, French, Serbian, Spanish

**2643727**
**Iravani, Mina F DMD 1,2**
12129 Sheridan St
Hollywood, FL 33026
(954) 433-1888
Spanish

**2643727**
**Iravani, Mina F DMD 1,2**
1650 N Federal Hwy Ste 105
Pompano Beach, FL 33062
(954) 946-4867
Spanish

**2643727**
**Iravani, Mina F DMD 1,2**
17027 Pines Blvd
Pembroke Pines, FL 33027
(954) 704-0044
Spanish

**2643727**
**Iravani, Mina F DMD 1,2**
2265 W Hillsboro Blvd Ste C
Deerfield Beach, FL 33442
(954) 427-2436
Spanish

**2643727**
**Iravani, Mina F DMD 1,2**
2366 Weston Rd
Weston, FL 33326
(954) 358-2822
Spanish

**2643727**
**Iravani, Mina F DMD 1,2**
4461 Sheridan St
Hollywood, FL 33021
(954) 966-6352
Spanish

***1 provider also accepts Medicaid***
***2 e-prescribing capabilities***

***1 proveedor también acepta Medicaid***
***2 capacidades para recetas eléctronicas***

**2643727**
**Iravani, Mina F DMD 1,2**
5463 Lyons Rd Ste C
Coconut Creek, FL 33073
(954) 697-9096
Spanish

**2643727**
**Iravani, Mina F DMD 1,2**
551 N Federal Hwy Ste 900
Ft Lauderdale, FL 33301
(954) 358-2722
Spanish

**2643727**
**Iravani, Mina F DMD 1,2**
5810 Coral Ridge Dr Ste 130
Coral Springs, FL 33076
(954) 905-1290
Spanish

**2643727**
**Iravani, Mina F DMD 1,2**
6171 N Federal Hwy
Ft Lauderdale, FL 33308
(954) 641-5610
Spanish

**2643727**
**Iravani, Mina F DMD 1,2**
8440 W Broward Blvd
Plantation, FL 33324
(954) 472-8707
Spanish

**2643727**
**Iravani, Mina F DMD 1,2**
987 N University Dr
Coral Springs, FL 33071
(954) 753-4005
Spanish

**2643727**
**Iravani, Mina F DMD 1,2**
9870 Griffin Rd
Cooper City, FL 33328
(954) 434-2700
Spanish

**2116667**
**Izquierdo, Meyleen DMD[1,2]**
1701 E Hallandale Beach Blvd
Hallandale Beach, FL 33009
(954) 779-3000
German, Romanian, Spanish

**2116667**
**Izquierdo, Meyleen DMD[1,2]**
4461 Sheridan St
Hollywood, FL 33021
(954) 966-6352
German, Romanian, Spanish

**1317963**
**Jacobsohn, Henry D DMD[1,2]**
1718 Sheridan St
Hollywood, FL 33020
(954) 926-5888
French, German, Greek, Modern, Persian, Modern, Spanish

**1317963**
**Jacobsohn, Henry D DMD[1,2]**
3001 E Commercial Blvd
Ft Lauderdale, FL 33308
(954) 491-7100
French, German, Greek, Modern, Persian, Modern, Spanish

**1317963**
**Jacobsohn, Henry D DMD[1,2]**
435 E Sheridan St
Dania, FL 33004
(954) 926-5888
French, German, Greek, Modern, Persian, Modern, Spanish

**1317963**
**Jacobsohn, Henry D DMD[1,2]**
4506 N University Dr
Lauderhill, FL 33351
(954) 368-7500
French, German, Greek, Modern, Persian, Modern, Spanish

**1317963**
**Jacobsohn, Henry D DMD[1,2]**
6702 N University Dr
Tamarac, FL 33321
(954) 722-7711
French, German, Greek, Modern, Persian, Modern, Spanish



***1 provider also accepts Medicaid***
***2 e-prescribing capabilities***

***1 proveedor también acepta Medicaid***
***2 capacidades para recetas eléctronicas***

**1317963**
**Jacobsohn, Henry D DMD[1,2]**
7110 Southgate Blvd
Margate, FL 33068
(954) 724-8949
French, German, Greek, Modern, Persian, Modern, Spanish

**1317963**
**Jacobsohn, Henry D DMD[1,2]**
8214 Wiles Rd
Coral Springs, FL 33067
(954) 344-1999
French, German, Greek, Modern, Persian, Modern, Spanish

**3069253**
**Jaffe, Joshua L DDS[1,2]**
1650 N Federal Hwy Ste 105
Pompano Beach, FL 33062
(954) 946-4867

**3069253**
**Jaffe, Joshua L DDS[1,2]**
1701 E Hallandale Beach Blvd
Hallandale Beach, FL 33009
(954) 779-3000

**3069253**
**Jaffe, Joshua L DDS[1,2]**
17027 Pines Blvd
Pembroke Pines, FL 33027
(954) 704-0044

**3069253**
**Jaffe, Joshua L DDS[1,2]**
2265 W Hillsboro Blvd Ste C
Deerfield Beach, FL 33442
(954) 427-2436

**3069253**
**Jaffe, Joshua L DDS[1,2]**
2366 Weston Rd
Weston, FL 33326
(954) 358-2822

**3069253**
**Jaffe, Joshua L DDS[1,2]**
5463 Lyons Rd Ste C
Coconut Creek, FL 33073
(954) 697-9096

**3069253**
**Jaffe, Joshua L DDS[1,2]**
551 N Federal Hwy Ste 900
Ft Lauderdale, FL 33301
(954) 358-2722

**3069253**
**Jaffe, Joshua L DDS[1,2]**
8440 W Broward Blvd
Plantation, FL 33324
(954) 472-8707

**3069253**
**Jaffe, Joshua L DDS[1,2]**
9870 Griffin Rd
Cooper City, FL 33328
(954) 434-2700

**2147839**
**Jaquez, Karla S DMD 1,2**
1125 S University Dr
Plantation, FL 33324
(954) 474-5567
Filipino (philipino), French, German, Persian, Modern, Spanish

**1739867**
**Jaquez, Patricia M DMD[1,2]**
12297 Pembroke Rd
Pembroke Pines, FL 33025
(954) 430-0308
Spanish

**1841367**
**Jaramillo, Gabriel J DMD[1,2]**
512 W Oakland Park Blvd
Wilton Manors, FL 33311
(954) 533-6144
French, Spanish

**2761089**
**Jarquin, Ronald DMD 1,2**
2707 E Atlantic Blvd
Pompano Beach, FL 33062
(954) 782-8980
Arabic, Creoles, German, Mandarin, Spanish

**2555292**
**Jean, Philippe DDS[1,2]**
12578 W Sunrise Blvd
Sunrise, FL 33323
(954) 851-9829

**2555292**
**Jean, Philippe DDS[1,2]**
6890 Miramar Pkwy Ste E
Miramar, FL 33023
(954) 987-4435

**2555292**
**Jean, Philippe DDS[1,2]**
9033 Taft St
Pembroke Pines, FL 33024
(954) 437-0900

**2160094**
**Jones, Warren I DMD 1,2**
6300 W Atlantic Blvd
Margate, FL 33063
(954) 956-9500
Spanish

***1 provider also accepts Medicaid***
***2 e-prescribing capabilities***

***1 proveedor también acepta Medicaid***
***2 capacidades para recetas eléctronicas***

**1549341**
**Jorge, Alejandro San DDS[1,2]**
1600 E Atlantic Blvd Fl 2
Pompano Beach, FL 33060
(954) 782-1992
Creoles, French, Greek, Modern, Hebrew, Spanish

**1549341**
**Jorge, Alejandro San DDS[1,2]**
7351 W Oakland Park Blvd
Tamarac, FL 33319
(954) 742-5055
Creoles, French, Greek, Modern, Hebrew, Spanish

**1549341**
**Jorge, Alejandro San DDS[1,2]**
7351 W Oakland Park Blvd Ste 102
Tamarac, FL 33319
(954) 742-5055
Creoles, French, Greek, Modern, Hebrew, Spanish

**2280204**
**Juma, Zaileen G DMD 1,2**
10127 W Oakland Park Blvd
Sunrise, FL 33351
(954) 748-7100
Spanish

**2887349**
**Kaloglian Silva, Michelle K DDS[1,2]**
200 E Hallandale Beach Blvd
Hallandale Beach, FL 33009
(954) 787-0000
Spanish

**2887349**
**Kaloglian Silva, Michelle K DDS[1,2]**
200 E Hallandale Beach Blvd Ste A
Hallandale Beach, FL 33009
(954) 718-3384
Spanish

**2887349**
**Kaloglian Silva, Michelle K DDS[1,2]**
2029 N University Dr
Coral Springs, FL 33071
(954) 787-0000
Spanish

**2745497**
**Karedan, Jerry J DMD 1,2**
11061 Pines Blvd
Pembroke Pines, FL 33026
(954) 364-0410

**2745497**
**Karedan, Jerry J DMD 1,2**
1704 Stirling Rd
Dania, FL 33004
(954) 364-0402

**2745497**
**Karedan, Jerry J DMD 1,2**
2661 S University Dr
Davie, FL 33328
(754) 228-3641

**2745497**
**Karedan, Jerry J DMD 1,2**
5401 N University Dr Ste 101
Coral Springs, FL 33067
(954) 344-3932

**3131289**
**Karim, Rozana DMD[1,2]**
6260 W Oakland Park Blvd
Sunrise, FL 33313
(954) 742-7995
Creole

**1391794**
**Kashlan, Rania R DDS 1,2**
600 S Pine Island Rd
Plantation, FL 33324
(954) 382-1100

**1391794**
**Kashlan, Rania R DDS 1,2**
600 S Pine Island Rd Ste 201
Plantation, FL 33324
(954) 577-3223

**3321370**
**Katz, Ela G DMD[1,2]**
1650 N Federal Hwy Ste 105
Pompano Beach, FL 33062
(954) 946-4867
Hebrew

**3321370**
**Katz, Ela G DMD[1,2]**
1701 E Hallandale Beach Blvd
Hallandale Beach, FL 33009
(954) 779-3000
Hebrew

**3321370**
**Katz, Ela G DMD[1,2]**
4461 Sheridan St
Hollywood, FL 33021
(954) 966-6352
Hebrew



***1 provider also accepts Medicaid***
***2 e-prescribing capabilities***

***1 proveedor también acepta Medicaid***
***2 capacidades para recetas eléctronicas***

**2311922**
**Keen Ramirez, Ashley L DDS[1,2]**
11061 Pines Blvd
Pembroke Pines, FL 33026
(954) 364-0410

**2311922**
**Keen Ramirez, Ashley L DDS[1,2]**
1704 Stirling Rd
Dania, FL 33004
(954) 364-0402

**3204865**
**Kellesarian, Sergio DDS 1,2**
12634 Pines Blvd
Pembroke Pines, FL 33027
(954) 430-2300

**2769054**
**Kesman, Paola A DDS 1,2**
6905 W Broward Blvd
Plantation, FL 33317
(954) 916-8638
Spanish

**2769054**
**Kesman, Paola A DDS 1,2**
6905 W Broward Blvd Ste 101
Plantation, FL 33317
(954) 641-0414
Spanish

**3602586**
**Khan, Adil DMD[1,2]**
3890 SW 64th Ave
Davie, FL 33314
(954) 483-3009
Spanish, Urdu

**3602586**
**Khan, Adil DMD[1,2]**
3890 SW 64th Ave Ste 112
Davie, FL 33314
(954) 483-3009
Spanish, Urdu

**3494963**
**Khan, Omair DMD[1,2]**
3890 SW 64th Ave
Davie, FL 33314
(954) 483-3009
Russian, Urdu

**3494963**
**Khan, Omair DMD[1,2]**
3890 SW 64th Ave Ste 112
Davie, FL 33314
(954) 483-3009
Russian, Urdu

**3494963**
**Khan, Omair DMD[1,2]**
8000 W Broward Blvd Ste 1123
Plantation, FL 33388
(954) 476-0802
Russian, Urdu

**3729745**
**Khawam Franjie, Jose DDS[1,2]**
9825 W Sample Rd Ste 100
Coral Springs, FL 33065
(954) 752-5560
Bosnian, Croatian, Greek, Modern, Hindi, Spanish

**2193181**
**Kim, Hyuna DMD[1,2]**
2747 E Atlantic Blvd
Pompano Beach, FL 33062
(954) 781-4670

**3453375**
**Kisanova Lipkin, Dina DMD[1,2]**
2263 S University Dr
Davie, FL 33324
(954) 475-0700
Russian, Spanish

**3453375**
**Kisanova Lipkin, Dina DMD[1,2]**
4267 W Commercial Blvd
Tamarac, FL 33319
(954) 677-3202
Russian, Spanish

**3453375**
**Kisanova Lipkin, Dina DMD[1,2]**
8580 Stirling Rd
Hollywood, FL 33024
(954) 500-0102
Russian, Spanish

**3453375**
**Kisanova Lipkin, Dina DMD[1,2]**
8580 Stirling Rd Ste 101
Hollywood, FL 33024
(954) 500-0102
Russian, Spanish

**1530228**
**Klein, Mitchell J DDS 1,2**
7228 W Oakland Park Blvd
Lauderhill, FL 33313
(954) 748-4860
Portuguese, Spanish

**3569956**
**Knafo, Esther DDS[1,2]**
12801 W Sunrise Blvd Ste F222
Sunrise, FL 33323
(954) 846-7171
French, Hebrew, Russian

Dentists / Dentistas

***1 provider also accepts Medicaid***
***2 e-prescribing capabilities***

***1 proveedor también acepta Medicaid***
***2 capacidades para recetas eléctronicas***

**3569956**
**Knafo, Esther DDS[1,2]**
8000 W Broward Blvd
Ste 1123
Plantation, FL 33388
(954) 476-0802
French, Hebrew, Russian

**1305839**
**Knight, David J DDS[1,2]**
817 S University Dr
Plantation, FL 33324
(954) 476-0010

**1305839**
**Knight, David J DDS[1,2]**
817 S University Dr Ste 108
Plantation, FL 33324
(954) 476-0010

**2392627**
**Kopynets, Viktor V DMD[1,2]**
1945 N Pine Island Rd
Sunrise, FL 33322
(954) 473-9161
Arabic, Creole, Russian, Spanish

**2392627**
**Kopynets, Viktor V DMD[1,2]**
2263 S University Dr
Davie, FL 33324
(954) 475-0700
Arabic, Creole, Russian, Spanish

**2392627**
**Kopynets, Viktor V DMD[1,2]**
4267 W Commercial Blvd
Tamarac, FL 33319
(954) 677-3202
Arabic, Creole, Russian, Spanish

**2392627**
**Kopynets, Viktor V DMD[1,2]**
8580 Stirling Rd Ste 101
Hollywood, FL 33024
(954) 500-0102
Arabic, Creole, Russian, Spanish

**2974154**
**Korobkin, Israel DMD 1,2**
2265 W Hillsboro Blvd
Ste C
Deerfield Beach, FL 33442
(954) 427-2436
Armenian, French, Hindi, Persian, Modern, Spanish

**1297530**
**Krasnov, Rostislav DDS 1,2**
8000 W Broward Blvd
Ste 1123
Plantation, FL 33388
(954) 476-0802
Arabic, Korean, Russian, Spanish

**1045025**
**Kravitz, Eugene B DDS 1,2**
17767 SW 2nd St
Pembroke Pines, FL 33029
(954) 430-4334

**1046059**
**Krikorian, Charles R DMD[1,2]**
12558 Pines Blvd
Pembroke Pines, FL 33027
(954) 639-6998
Portuguese, Spanish

**3097169**
**Krupnov, Vera DMD[1,2]**
2500 E Hallandale Beach Blvd Ste 60
Hallandale Beach, FL 33009
(954) 456-1939

**3097169**
**Krupnov, Vera DMD[1,2]**
2500 E Hallandale Beach Blvd Ste 601
Hallandale Beach, FL 33009
(954) 456-1939

**1827873**
**Krykhtin, Pavel A DDS 1,2**
4403 W Hillsboro Blvd
Coconut Creek, FL 33073
(954) 405-9620
Russian, Spanish

**1313278**
**Kunstmann, Vivian R DDS[1,2]**
1945 N Pine Island Rd
Sunrise, FL 33322
(954) 473-9161
Creole, Russian, Spanish

**1313278**
**Kunstmann, Vivian R DDS[1,2]**
2263 S University Dr
Davie, FL 33324
(954) 475-0700
Creole, Russian, Spanish

**1313278**
**Kunstmann, Vivian R DDS[1,2]**
4267 W Commercial Blvd
Tamarac, FL 33319
(954) 677-3202
Creole, Russian, Spanish

**3056658**
**Kuznia, Michelle DDS 1,2**
17027 Pines Blvd
Pembroke Pines, FL 33027
(954) 704-0044

***1 provider also accepts Medicaid***
***2 e-prescribing capabilities***

***1 proveedor también acepta Medicaid***
***2 capacidades para recetas eléctronicas***

**3056658**
**Kuznia, Michelle DDS 1,2**
551 N Federal Hwy Ste 900
Ft Lauderdale, FL 33301
(954) 358-2722

**3056658**
**Kuznia, Michelle DDS 1,2**
6171 N Federal Hwy
Ft Lauderdale, FL 33308
(561) 641-5610

**3125587**
**Lacroze, Dorotie DMD 1,2**
6260 W Oakland Park Blvd
Sunrise, FL 33313
(954) 742-7995
French

**1279504**
**Lage, Richard C DDS[1,2]**
750 S Federal Hwy
Hollywood, FL 33020
(954) 507-9099
Amharic, Arabic, Bulgarian, Persian, Modern, Spanish

**3167288**
**Lajevardi, Navid DMD 1,2**
1739 E Commercial Blvd
Oakland Park, FL 33334
(954) 368-9891

**3167288**
**Lajevardi, Navid DMD 1,2**
5443 W Atlantic Blvd
Margate, FL 33063
(954) 453-8844

**3167288**
**Lajevardi, Navid DMD 1,2**
7165 W Oakland Park Blvd
Lauderhill, FL 33313
(954) 289-2393

**3167288**
**Lajevardi, Navid DMD 1,2**
8688 Griffin Rd
Cooper City, FL 33328
(954) 399-7814

**3056659**
**Lamas, Alejandro DMD 1,2**
17027 Pines Blvd
Pembroke Pines, FL 33027
(954) 704-0044

**2337032**
**Lamb, Nicole L DMD[1,2]**
200 N Flagler Ave
Pompano Beach, FL 33060
(954) 782-4001
Spanish

**2337032**
**Lamb, Nicole L DMD[1,2]**
2700 S University Dr Ste 208
Miramar, FL 33025
(954) 283-7085
Spanish

**2337032**
**Lamb, Nicole L DMD[1,2]**
2700 S University Dr Ste 208B
Miramar, FL 33025
(954) 283-7085
Spanish

**3377027**
**Lamberti, Albertol J DMD[1,2]**
2029 N University Dr
Coral Springs, FL 33071
(954) 787-0000
Spanish

**1305134**
**Laska, Mario L DMD[1,2]**
12129 Sheridan St
Hollywood, FL 33026
(954) 433-1888
Spanish

**1305134**
**Laska, Mario L DMD[1,2]**
2647 Hollywood Blvd
Hollywood, FL 33020
(954) 923-7348
Spanish

**1305134**
**Laska, Mario L DMD[1,2]**
8440 W Broward Blvd
Plantation, FL 33324
(954) 472-8707
Spanish

**1305134**
**Laska, Mario L DMD[1,2]**
987 N University Dr
Coral Springs, FL 33071
(954) 753-4005
Spanish

**2632226**
**Lau, Vicente DMD[1,2]**
100 N State Rd 7
Margate, FL 33063
(954) 532-1274
Spanish

**2632226**
**Lau, Vicente DMD[1,2]**
100 N State Rd 7 Ste 300
Margate, FL 33063
(954) 532-1274
Spanish

*1 provider also accepts Medicaid*
*2 e-prescribing capabilities*

*1 proveedor también acepta Medicaid*
*2 capacidades para recetas eléctronicas*

**2809449**
**Ledoux, Andre C DMD 1,2**
1718 Sheridan St
Hollywood, FL 33020
(954) 994-0897
Arabic, Spanish

**2809449**
**Ledoux, Andre C DMD 1,2**
1800 W Hillsboro Blvd Ste 211
Deerfield Beach, FL 33442
(954) 427-4287
Arabic, Spanish

**2809449**
**Ledoux, Andre C DMD 1,2**
3001 E Commercial Blvd
Ft Lauderdale, FL 33308
(954) 491-7100
Arabic, Spanish

**2809449**
**Ledoux, Andre C DMD 1,2**
6702 N University Dr
Tamarac, FL 33321
(954) 722-7711
Arabic, Spanish

**2809449**
**Ledoux, Andre C DMD 1,2**
8000 W Broward Blvd Ste 1123
Plantation, FL 33388
(954) 476-0802
Arabic, Spanish

**2809449**
**Ledoux, Andre C DMD 1,2**
8214 Wiles Rd
Coral Springs, FL 33067
(954) 344-1999
Arabic, Spanish

**1587316**
**Lee, Andrew L DDS[1,2]**
11061 Pines Blvd
Pembroke Pines, FL 33026
(954) 364-0410

**1587316**
**Lee, Andrew L DDS[1,2]**
1704 Stirling Rd
Dania, FL 33004
(954) 364-0402

**3361351**
**Legon Valdes, Enrique A DMD[1,2]**
8200 W Sunrise Blvd Ste A1
Plantation, FL 33322
(954) 693-8774
Spanish

**1071905**
**Leibovici, Jacob DDS 1,2**
3112 N Federal Hwy
Pompano Beach, FL 33064
(954) 580-2200
Hebrew

**2754373**
**Leiva Lopez, Karina DMD[1,2]**
3 SW 129th Ave Ste 205
Pembroke Pines, FL 33027
(954) 438-4282

**2754373**
**Leiva Lopez, Karina DMD[1,2]**
301 NW 84th Ave Ste 203
Plantation, FL 33324
(954) 947-1470

**2655090**
**Lemus, Analidys DMD 1,2**
2265 W Hillsboro Blvd Ste C
Deerfield Beach, FL 33442
(954) 427-2436
Spanish

**2655090**
**Lemus, Analidys DMD 1,2**
5810 Coral Ridge Dr Ste 130
Coral Springs, FL 33076
(954) 905-1290
Spanish

**2286133**
**Lepore, Krystina M DMD[1,2]**
11061 Pines Blvd
Pembroke Pines, FL 33026
(315) 454-6000
Spanish

**2286133**
**Lepore, Krystina M DMD[1,2]**
1650 N Federal Hwy Ste 105
Pompano Beach, FL 33062
(954) 946-4867
Spanish

**2286133**
**Lepore, Krystina M DMD[1,2]**
1704 Stirling Rd
Dania, FL 33004
(954) 364-0402
Spanish



***1 provider also accepts Medicaid***
***2 e-prescribing capabilities***

***1 proveedor también acepta Medicaid***
***2 capacidades para recetas eléctronicas***

**2286133**
**Lepore, Krystina M DMD[1,2]**
2265C W Hillsboro Blvd Ste C
Deerfield Beach, FL 33442
(954) 427-2436
Spanish

**2286133**
**Lepore, Krystina M DMD[1,2]**
2661 S University Dr
Davie, FL 33328
(754) 228-3641
Spanish

**2286133**
**Lepore, Krystina M DMD[1,2]**
5463 Lyons Rd
Coconut Creek, FL 33073
(954) 571-7123
Spanish

**2286133**
**Lepore, Krystina M DMD[1,2]**
5463 Lyons Rd Ste C
Coconut Creek, FL 33073
(954) 697-9096
Spanish

**2286133**
**Lepore, Krystina M DMD[1,2]**
551 N Federal Hwy Ste 900
Ft Lauderdale, FL 33301
(954) 358-2772
Spanish

**2286133**
**Lepore, Krystina M DMD[1,2]**
5779 N University Dr
Tamarac, FL 33321
(954) 580-4848
Spanish

**2286133**
**Lepore, Krystina M DMD[1,2]**
8440 W Broward Blvd
Plantation, FL 33324
(954) 472-8707
Spanish

**3740522**
**Levieddin, Hannah S DMD[1,2]**
4919 Sheridan St Ste 50
Hollywood, FL 33021
(954) 510-9898
Spanish

**677695**
**Lewis, Brad DMD[1,2]**
2901 W Oakland Park Blvd Ste B21
Oakland Park, FL 33311
(954) 484-4374

**677695**
**Lewis, Brad DMD[1,2]**
6130 W Atlantic Blvd
Margate, FL 33063
(954) 973-0990

**2313108**
**Licina, Zeljka DDS[1,2]**
1209 W Broward Blvd
Ft Lauderdale, FL 33312
(954) 763-3358
Arabic, Russian, Serbian, Spanish

**2313108**
**Licina, Zeljka DDS[1,2]**
8000 W Broward Blvd Ste 1123
Plantation, FL 33388
(954) 476-0802
Arabic, Russian, Serbian, Spanish

**2313108**
**Licina, Zeljka DDS[1,2]**
8000 W Broward Blvd Ste 834
Plantation, FL 33388
(954) 476-0802
Arabic, Russian, Serbian, Spanish

**966292**
**Lizaso, Raul DDS[1,2]**
20170 Pines Blvd Ste 108
Pembroke Pines, FL 33029
(954) 430-1717
Spanish

**2187831**
**Llanes, Barbara I DDS [1,2]**
12558 Pines Blvd
Pembroke Pines, FL 33027
(954) 639-6998
Portuguese, Spanish

**2033021**
**Lobaina, Yoan DMD[1,2]**
801 S Federal Hwy
Dania, FL 33004
(954) 925-2977
Spanish

**2033021**
**Lobaina, Yoan DMD[1,2]**
801 S Federal Hwy Ste 829
Dania, FL 33004
(954) 925-2977
Spanish

**1271501**
**Londono, Jennifer D DDS[1,2]**
12129 Sheridan St
Hollywood, FL 33026
(954) 433-1888
Spanish

***1 provider also accepts Medicaid***
***2 e-prescribing capabilities***

***1 proveedor también acepta Medicaid***
***2 capacidades para recetas eléctronicas***

**1271501**
**Londono, Jennifer D DDS[1,2]**
1650 N Federal Hwy Ste 105
Pompano Beach, FL 33062
(954) 946-4867
Spanish

**1271501**
**Londono, Jennifer D DDS[1,2]**
1701 E Hallandale Beach Blvd
Hallandale Beach, FL 33009
(954) 779-3000
Spanish

**1271501**
**Londono, Jennifer D DDS[1,2]**
17027 Pines Blvd
Pembroke Pines, FL 33027
(954) 704-0044
Spanish

**1271501**
**Londono, Jennifer D DDS[1,2]**
4461 Sheridan St
Hollywood, FL 33021
(954) 966-6352
Spanish

**1271501**
**Londono, Jennifer D DDS[1,2]**
551 N Federal Hwy Ste 900
Ft Lauderdale, FL 33301
(954) 358-2722
Spanish

**1271501**
**Londono, Jennifer D DDS[1,2]**
5810 Coral Ridge Dr Ste 130
Coral Springs, FL 33076
(954) 905-1290
Spanish

**1271501**
**Londono, Jennifer D DDS[1,2]**
6171 N Federal Hwy
Ft Lauderdale, FL 33308
(954) 641-5610
Spanish

**2978161**
**Lopez Garcia, Catherine A DMD[1,2]**
1945 N Pine Island Rd
Sunrise, FL 33322
(954) 473-9161
Spanish

**2978161**
**Lopez Garcia, Catherine A DMD[1,2]**
2263 S University Dr
Davie, FL 33324
(954) 475-0700
Spanish

**2978161**
**Lopez Garcia, Catherine A DMD[1,2]**
4267 W Commercial Blvd
Tamarac, FL 33319
(954) 677-3202
Spanish

**2978161**
**Lopez Garcia, Catherine A DMD[1,2]**
8580 Stirling Rd
Hollywood, FL 33024
(954) 500-0102
Spanish

**2978161**
**Lopez Garcia, Catherine A DMD[1,2]**
8580 Stirling Rd Ste 101
Hollywood, FL 33024
(954) 500-0102
Spanish

**3080938**
**Lopez Neyra, Arlet DMD[1,2]**
1650 N Federal Hwy Ste 105
Pompano Beach, FL 33062
(954) 946-4867
Serbian, Spanish

**3080938**
**Lopez Neyra, Arlet DMD[1,2]**
2265 W Hillsboro Blvd Ste C
Deerfield Beach, FL 33442
(954) 427-2436
Serbian, Spanish

**3080938**
**Lopez Neyra, Arlet DMD[1,2]**
4020 W Hillsboro Blvd
Deerfield Beach, FL 33442
(754) 240-4304
Serbian, Spanish

**3080938**
**Lopez Neyra, Arlet DMD[1,2]**
5810 Coral Ridge Dr
Coral Springs, FL 33076
(954) 905-1290
Serbian, Spanish



***1 provider also accepts Medicaid***
***2 e-prescribing capabilities***

***1 proveedor también acepta Medicaid***
***2 capacidades para recetas eléctronicas***

**3080938**
**Lopez Neyra, Arlet DMD[1,2]**
5810 Coral Ridge Dr Ste 130
Coral Springs, FL 33076
(954) 905-1290
Serbian, Spanish

**3080938**
**Lopez Neyra, Arlet DMD[1,2]**
680 N University Dr
Pembroke Pines, FL 33024
(954) 982-7645
Serbian, Spanish

**3080938**
**Lopez Neyra, Arlet DMD[1,2]**
987 N University Dr
Coral Springs, FL 33071
(954) 753-4005
Serbian, Spanish

**2452684**
**Lopez Perez, Victor M DDS[1,2]**
750 S Federal Hwy
Hollywood, FL 33020
(954) 507-9099
Spanish

**2164428**
**Lopez, Grace P DMD 1,2**
4144 N Federal Hwy
Ft Lauderdale, FL 33308
(954) 565-3353
Arabic, French, Hindi, Spanish

**1316988**
**Lopez, Manuel G DDS 1,2**
46 Indian Trce
Weston, FL 33326
(954) 217-0288
Spanish

**2887580**
**Lopez, Santiago DDS 1,2**
131 NW 100th Ave
Plantation, FL 33324
(954) 476-4537

**2887580**
**Lopez, Santiago DDS 1,2**
1500 N Federal Hwy
Ft Lauderdale, FL 33304
(954) 715-1000

**2887580**
**Lopez, Santiago DDS 1,2**
1500 N Federal Hwy Ste 250
Ft Lauderdale, FL 33304
(954) 715-1000

**2711037**
**Lora Mejia, Marlene DDS[1,2]**
2303 Hollywood Blvd Ste 14
Hollywood, FL 33020
(954) 367-5671
Spanish

**2711037**
**Lora Mejia, Marlene DDS[1,2]**
9001 Pembroke Rd Ste A
Pembroke Pines, FL 33025
(954) 437-6400
Spanish

**3358672**
**Lora, Dianoris M DDS 1,2**
4919 Sheridan St Ste 50
Hollywood, FL 33021
(954) 510-9898
Spanish

**3034994**
**Lorenzo, Leilani DMD 1,2**
7351 W Oakland Park Blvd
Tamarac, FL 33319
(954) 742-5055
Portuguese, Spanish

**3034994**
**Lorenzo, Leilani DMD 1,2**
7351 W Oakland Park Blvd Ste 102
Tamarac, FL 33319
(954) 742-5055
Portuguese, Spanish

**3034994**
**Lorenzo, Leilani DMD 1,2**
9825 W Sample Rd Ste 100
Coral Springs, FL 33065
(954) 752-5560
Portuguese, Spanish

**2394692**
**Luis, Deborah E DMD 1,2**
7100 W Commercial Blvd
Lauderhill, FL 33319
(954) 741-6556
Spanish

**2394692**
**Luis, Deborah E DMD 1,2**
7100 W Commercial Blvd Ste 108
Lauderhill, FL 33319
(954) 741-6556
Spanish

***1 provider also accepts Medicaid***
***2 e-prescribing capabilities***

***1 proveedor también acepta Medicaid***
***2 capacidades para recetas eléctronicas***

**3347488**
**Luzardo, Flor Alejandra DMD[1,2]**
6933 W Commercial Blvd
Lauderhill, FL 33319
(954) 724-8486
German, Hindi, Japanese, Persian, Modern, Spanish

**1384980**
**Ma, Robert DDS[1,2]**
551 N Federal Hwy Ste 900
Ft Lauderdale, FL 33301
(954) 358-2772
Spanish

**1384980**
**Ma, Robert DDS[1,2]**
6171 N Federal Hwy
Ft Lauderdale, FL 33308
(954) 641-5610
Spanish

**1384980**
**Ma, Robert DDS[1,2]**
987 N University Dr
Coral Springs, FL 33071
(954) 753-4005
Spanish

**2524932**
**Maceda Johnson, Antonio F DMD[1,2]**
1605 N State Rd 1 Ste C
Margate, FL 33063
(954) 974-8556
Spanish

**2524932**
**Maceda Johnson, Antonio F DMD[1,2]**
1605 N State Rd 7 Ste C
Margate, FL 33063
(954) 974-8550
Spanish

**2100898**
**Maco, Carmen DMD 1,2**
12558 Pines Blvd
Pembroke Pines, FL 33027
(954) 639-6998
Hebrew, Spanish

**2100898**
**Maco, Carmen DMD 1,2**
231 Commercial Blvd
Lauderdale By The SE, FL 33308
(954) 771-1117
Hebrew, Spanish

**2208921**
**Malik, Anuj DDS[1,2]**
1701 E Hallandale Beach Blvd
Hallandale Beach, FL 33009
(954) 779-3000
Hindi, Punjab, Spanish

**2048339**
**Maniglia, Marielba D DMD[1,2]**
8000 W Broward Blvd Ste 1123
Plantation, FL 33388
(954) 476-0802
Spanish

**2048339**
**Maniglia, Marielba D DMD[1,2]**
8000 W Broward Blvd Ste 834
Plantation, FL 33388
(954) 476-0802
Spanish

**3359082**
**Manrique, Theresa DMD[1,2]**
1650 N Federal Hwy Ste 105
Pompano Beach, FL 33062
(954) 946-4867
Spanish

**3359082**
**Manrique, Theresa DMD[1,2]**
2265 W Hillsboro Blvd Ste C
Deerfield Beach, FL 33442
(954) 427-2436
Spanish

**3359082**
**Manrique, Theresa DMD[1,2]**
2265C W Hillsboro Blvd Ste C
Deerfield Beach, FL 33442
(954) 427-2436
Spanish

**3359082**
**Manrique, Theresa DMD[1,2]**
5810 Coral Ridge Dr Ste 130
Coral Springs, FL 33076
(954) 905-1290
Spanish

**2509705**
**Mantel, David B DDS 1,2**
2300 NE 9th St
Ft Lauderdale, FL 33304
(954) 566-1281
Greek, Modern, Hebrew, Russian, Spanish



***1 provider also accepts Medicaid***
***2 e-prescribing capabilities***

***1 proveedor también acepta Medicaid***
***2 capacidades para recetas eléctronicas***

**2509705**
**Mantel, David B DDS 1,2**
2826 E Oakland Park Blvd
Ft Lauderdale, FL 33306
(954) 776-4720
Greek, Modern, Hebrew, Russian, Spanish

**2509705**
**Mantel, David B DDS 1,2**
7420 NW 5th St Ste 101
Plantation, FL 33317
(954) 791-0330
Greek, Modern, Hebrew, Russian, Spanish

**3635546**
**Margolis, Alexander DMD[1,2]**
1650 N Federal Hwy Ste 105
Pompano Beach, FL 33062
(954) 946-4867
Chinese, Hindi, Spanish, Taiwanese

**3635546**
**Margolis, Alexander DMD[1,2]**
2265 W Hillsboro Blvd Ste C
Deerfield Beach, FL 33442
(954) 427-2436
Chinese, Hindi, Spanish, Taiwanese

**2715348**
**Margulies, Samuel A DDS[1,2]**
987 N University Dr
Coral Springs, FL 33071
(954) 753-4005
Spanish

**2734872**
**Marimon, Frank A DDS 1,2**
12558 Pines Blvd
Pembroke Pines, FL 33027
(954) 639-6998
Russian, Spanish

**2470624**
**Marin Jimenez, Laura M DMD[1,2]**
1700 N University Dr Ste 101
Coral Springs, FL 33071
(954) 344-8800
Spanish

**2421947**
**Marino, Anelisse DMD 1,2**
4506 N University Dr
Lauderhill, FL 33351
(954) 368-7500
Arabic, Filipino (philipino), Hindi, Polish, Spanish

**2421947**
**Marino, Anelisse DMD 1,2**
7000 W Oakland Park Blvd Ste 301
Lauderhill, FL 33313
(954) 742-3550
Arabic, Filipino (philipino), Hindi, Polish, Spanish

**1780776**
**Marius, Jean Mary R DDS[1,2]**
11061 Pines Blvd
Pembroke Pines, FL 33026
(954) 364-0410
Creole

**1780776**
**Marius, Jean Mary R DDS[1,2]**
1704 Stirling Rd
Dania, FL 33004
(954) 364-0402
Creole

**1284915**
**Mars, Rick A DDS[1,2]**
12634 Pines Blvd
Pembroke Pines, FL 33027
(954) 430-2300
Hebrew, Spanish

**2572935**
**Martinasevic, Suncica DMD[1,2]**
1700 N University Dr Ste 101
Coral Springs, FL 33071
(954) 344-8800
Greek, Modern, Hebrew, Portuguese, Russian, Spanish

**2692851**
**Martinez, Christian R DMD[1,2]**
987 N University Dr
Coral Springs, FL 33071
(954) 753-4005
Spanish

**3156582**
**Martinez, Lester DMD 1,2**
1945 N Pine Island Rd
Sunrise, FL 33322
(954) 473-9161

**3156582**
**Martinez, Lester DMD 1,2**
2263 S University Dr
Davie, FL 33324
(954) 475-0700

***1 provider also accepts Medicaid***
***2 e-prescribing capabilities***

***1 proveedor también acepta Medicaid***
***2 capacidades para recetas eléctronicas***

**3156582**
**Martinez, Lester DMD 1,2**
4267 W Commercial Blvd
Tamarac, FL 33319
(954) 677-3202

**1355775**
**Martinez, Milton F DMD[1,2]**
12578 W Sunrise Blvd
Sunrise, FL 33323
(954) 851-9829
Spanish

**1355775**
**Martinez, Milton F DMD[1,2]**
6890 Miramar Pkwy Ste E
Miramar, FL 33023
(954) 987-4435
Spanish

**1669333**
**Masso, Orffa DDS[1,2]**
1901 N Federal Hwy Unit 215
Pompano Beach, FL 33062
(954) 785-1102
Spanish

**1423880**
**Massri, Abir A DDS[1,2]**
916 NE 62nd St
Ft Lauderdale, FL 33334
(954) 530-5674
Arabic, French, Spanish

**2887584**
**Mathew, Sarah E DMD 1,2**
551 N Federal Hwy Ste 900
Ft Lauderdale, FL 33301
(954) 358-2722
Spanish

**2887584**
**Mathew, Sarah E DMD 1,2**
987 N University Dr
Coral Springs, FL 33071
(954) 753-4005
Spanish

**3207611**
**Matute, Natalia DDS 1,2**
1865 N Corporate Lakes Blvd Ste 2B
Weston, FL 33326
(954) 928-9192
Spanish

**1321468**
**Mauricio, Margaret L DDS[1,2]**
4020 W Hillsboro Blvd
Deerfield Beach, FL 33442
(754) 240-4304
Spanish

**1321468**
**Mauricio, Margaret L DDS[1,2]**
4358 N Federal Hwy
Ft Lauderdale, FL 33308
(954) 776-3308
Spanish

**1321468**
**Mauricio, Margaret L DDS[1,2]**
680 N University Dr
Pembroke Pines, FL 33024
(954) 538-6868
Spanish

**2165352**
**Maya, Martin A DDS 1,2**
279 S State Rd 7
Margate, FL 33068
(954) 975-9779
Russian, Spanish

**2386377**
**McCaulley Rennie, Jasmine DMD[1,2]**
11061 Pines Blvd
Pembroke Pines, FL 33026
(954) 364-0410

**2341059**
**McCosh, Fernanda B DMD[1,2]**
5800 Colonial Dr Ste 406
Margate, FL 33063
(954) 971-8800
Italian, Portuguese, Spanish

**3121310**
**McDaniel, Claudia R DDS[1,2]**
1650 N Federal Hwy Ste 105
Pompano Beach, FL 33062
(954) 946-4867
Portuguese, Spanish

**3121310**
**McDaniel, Claudia R DDS[1,2]**
2265 W Hillsboro Blvd Ste C
Deerfield Beach, FL 33442
(954) 427-2436
Portuguese, Spanish



***1 provider also accepts Medicaid***
***2 e-prescribing capabilities***

***1 proveedor también acepta Medicaid***
***2 capacidades para recetas eléctronicas***

**3121310**
**McDaniel, Claudia R DDS[1,2]**
2265C W Hillsboro Blvd Ste C
Deerfield Beach, FL 33442
(954) 427-2436
Portuguese, Spanish

**3121310**
**McDaniel, Claudia R DDS[1,2]**
5810 Coral Ridge Dr
Coral Springs, FL 33076
(954) 905-1290
Portuguese, Spanish

**3121310**
**McDaniel, Claudia R DDS[1,2]**
5810 Coral Ridge Dr Ste 130
Coral Springs, FL 33076
(954) 905-1290
Portuguese, Spanish

**2748035**
**Meckelberg, Brandon W DDS[1,2]**
11061 Pines Blvd
Pembroke Pines, FL 33026
(954) 364-0410

**2748035**
**Meckelberg, Brandon W DDS[1,2]**
1704 Stirling Rd
Dania, FL 33004
(954) 364-0402

**1286668**
**Mehler, Eric R DDS[1,2]**
7800 W Oakland Park Blvd Ste 114F
Sunrise, FL 33351
(954) 741-5006
Spanish

**1286668**
**Mehler, Eric R DDS[1,2]**
987 N University Dr
Coral Springs, FL 33071
(954) 753-4005
Spanish

**3211774**
**Mejia, Joseph P DDS 1,2**
2609 W Oakland Park Blvd
Oakland Park, FL 33311
(954) 485-1170
Spanish

**283349**
**Mendez, Antonio DMD 1,2**
1541 N Palm Ave
Pembroke Pines, FL 33026
(954) 432-6133
Spanish

**2165662**
**Menendez Llera, Vivian M DMD[1,2]**
10026 Griffin Rd
Cooper City, FL 33328
(954) 233-0707
Spanish

**2165662**
**Menendez Llera, Vivian M DMD[1,2]**
10271 Pines Blvd
Pembroke Pines, FL 33026
(954) 447-0400
Spanish

**2580395**
**Menendez, Nancy M DDS[1,2]**
8278 Sunset Strip
Sunrise, FL 33322
(954) 900-1037

**2508993**
**Milanes, Christian DMD[1,2]**
4020 W Hillsboro Blvd
Deerfield Beach, FL 33442
(754) 240-4305
Portuguese, Spanish

**2113048**
**Mingel, Marc A DMD 1,2**
1800 W Hillsboro Blvd Ste 210
Deerfield Beach, FL 33442
(954) 427-4321
Creole, Spanish

**2113048**
**Mingel, Marc A DMD 1,2**
6130 W Atlantic Blvd
Margate, FL 33063
(954) 973-0990
Creole, Spanish

**2113048**
**Mingel, Marc A DMD 1,2**
6130 W Atlantic Blvd Ste 4
Margate, FL 33063
(954) 973-0940
Creole, Spanish

**2113048**
**Mingel, Marc A DMD 1,2**
6130 W Atlantic Blvd Ste B
Margate, FL 33063
(954) 973-0990
Creole, Spanish

**1377913**
**Miresmaili, Mandana DDS[1,2]**
3035 E Commercial Blvd
Ft Lauderdale, FL 33308
(954) 990-6542
French, Spanish

***1 provider also accepts Medicaid***
***2 e-prescribing capabilities***

***1 proveedor también acepta Medicaid***
***2 capacidades para recetas eléctronicas***

**1535446**
**Miro, Claudio L DDS[1,2]**
7071 Taft St
Hollywood, FL 33024
(954) 436-7699
Spanish

**3638046**
**Mohammed, Hajir K DMD[1,2]**
12801 W Sunrise Blvd Ste F222
Sunrise, FL 33323
(954) 846-7171
Arabic, Russian, Spanish

**3638046**
**Mohammed, Hajir K DMD[1,2]**
8000 W Broward Blvd Ste 1123
Plantation, FL 33388
(954) 476-0802
Arabic, Russian, Spanish

**1326387**
**Mohr, Eric E DMD[1,2]**
1901 N Federal Hwy Unit 215
Pompano Beach, FL 33062
(954) 785-1102
Spanish

**3160792**
**Moini, Marshall D DMD[1,2]**
11401 Pines Blvd Ste 220
Pembroke Pines, FL 33026
(954) 573-1400
Arabic, Russian, Spanish

**3160792**
**Moini, Marshall D DMD[1,2]**
12558 Pines Blvd
Pembroke Pines, FL 33027
(954) 639-6998
Arabic, Russian, Spanish

**3160792**
**Moini, Marshall D DMD[1,2]**
8000 W Broward Blvd Ste 1123
Plantation, FL 33388
(954) 476-0802
Arabic, Russian, Spanish

**3160792**
**Moini, Marshall D DMD[1,2]**
8000 W Broward Blvd Ste 834
Plantation, FL 33388
(954) 476-0802
Arabic, Russian, Spanish

**3160792**
**Moini, Marshall D DMD[1,2]**
9 SW 17th St
Ft Lauderdale, FL 33315
(954) 588-4671
Arabic, Russian, Spanish

**2065571**
**Molina, Gustavo Raul DDS[1,2]**
17868 NW 2nd St
Pembroke Pines, FL 33029
(954) 538-0047
Spanish

**2065571**
**Molina, Gustavo Raul DDS[1,2]**
18503 Pines Blvd
Pembroke Pines, FL 33029
(954) 499-0033
Spanish

**2065571**
**Molina, Gustavo Raul DDS[1,2]**
18503 Pines Blvd Ste 208
Pembroke Pines, FL 33029
(954) 499-0033
Spanish

**3038439**
**Mongalo, Marco A DDS 1,2**
1531 S Cypress Rd Ste B
Pompano Beach, FL 33060
(954) 933-1813

**3038439**
**Mongalo, Marco A DDS 1,2**
3305 NE 33rd St
Ft Lauderdale, FL 33308
(954) 990-7575

**1305929**
**Montag, Barry M DDS 1,2**
294 S University Dr
Plantation, FL 33324
(954) 475-8000

**1305929**
**Montag, Barry M DDS 1,2**
8200 W Sunrise Blvd
Plantation, FL 33322
(954) 475-8000

**1305929**
**Montag, Barry M DDS 1,2**
8200 W Sunrise Blvd Ste B1
Plantation, FL 33322
(954) 475-8000



***1 provider also accepts Medicaid***
***2 e-prescribing capabilities***

***1 proveedor también acepta Medicaid***
***2 capacidades para recetas eléctronicas***

**3608811**
**Montalvo, Daymis DMD[1,2]**
1753 N University Dr
Hollywood, FL 33024
(954) 989-4868

**2345311**
**Montero, Dorene Marie DMD[1,2]**
4350 Sheridan St Ste 201E
Hollywood, FL 33021
(954) 964-4229

**2345311**
**Montero, Dorene Marie DMD[1,2]**
801 S Federal Hwy
Dania, FL 33004
(954) 925-2977

**2345311**
**Montero, Dorene Marie DMD[1,2]**
801 S Federal Hwy Ste 829
Dania, FL 33004
(954) 925-2977

**1549049**
**Montero, Ricardo DMD 1,2**
11061 Pines Blvd
Pembroke Pines, FL 33026
(954) 364-0410
Spanish

**1549049**
**Montero, Ricardo DMD 1,2**
1704 Stirling Rd
Dania, FL 33004
(954) 364-0402
Spanish

**2569474**
**Montesinos, Zaily DDS 1,2**
1000 N Hiatus Rd Ste 150
Pembroke Pines, FL 33026
(954) 842-2452
Spanish

**2569474**
**Montesinos, Zaily DDS 1,2**
12169 Pembroke Rd
Pembroke Pines, FL 33025
(954) 505-3269
Spanish

**2274364**
**Morales, Alexis O DDS 1,2**
950 N Federal Hwy Ste 202
Pompano Beach, FL 33062
(954) 532-6637
Portuguese, Russian, Spanish

**677696**
**Morales, Ronald J DMD[1,2]**
1718 Sheridan St
Hollywood, FL 33020
(954) 926-5888
Czech, German, Greek, Modern, Spanish, Vietnamese

**677696**
**Morales, Ronald J DMD[1,2]**
2450 Hollywood Blvd Ste 400
Hollywood, FL 33020
(954) 922-5011
Czech, German, Greek, Modern, Spanish, Vietnamese

**677696**
**Morales, Ronald J DMD[1,2]**
3001 E Commercial Blvd
Ft Lauderdale, FL 33308
(954) 491-7100
Czech, German, Greek, Modern, Spanish, Vietnamese

**677696**
**Morales, Ronald J DMD[1,2]**
435 E Sheridan St
Dania, FL 33004
(954) 926-5888
Czech, German, Greek, Modern, Spanish, Vietnamese

**677696**
**Morales, Ronald J DMD[1,2]**
6702 N University Dr
Tamarac, FL 33321
(954) 722-7711
Czech, German, Greek, Modern, Spanish, Vietnamese

**677696**
**Morales, Ronald J DMD[1,2]**
7110 Southgate Blvd
Margate, FL 33068
(954) 724-8949
Czech, German, Greek, Modern, Spanish, Vietnamese

**677696**
**Morales, Ronald J DMD[1,2]**
8214 Wiles Rd
Coral Springs, FL 33067
(954) 344-1999
Czech, German, Greek, Modern, Spanish, Vietnamese

***1 provider also accepts Medicaid***
***2 e-prescribing capabilities***

***1 proveedor también acepta Medicaid***
***2 capacidades para recetas eléctronicas***

**3111349**
**Morejon, Ayleen C DDS 1,2**
1701 E Hallandale Beach Blvd
Hallandale Beach, FL 33009
(954) 779-3000
Spanish

**3111349**
**Morejon, Ayleen C DDS 1,2**
17027 Pines Blvd
Pembroke Pines, FL 33027
(954) 704-0044
Spanish

**3111349**
**Morejon, Ayleen C DDS 1,2**
4461 Sheridan St
Hollywood, FL 33021
(954) 966-6352
Spanish

**3111349**
**Morejon, Ayleen C DDS 1,2**
987 N University Dr
Coral Springs, FL 33071
(954) 753-4005
Spanish

**2729082**
**Morell, Omar DMD[1,2]**
8000 W Broward Blvd Ste 834
Plantation, FL 33388
(954) 476-0802
Creole, Russian, Spanish

**1275597**
**Moushati, John DMD 1,2**
5300 W Hillsboro Blvd Ste 204
Coconut Creek, FL 33073
(954) 564-3244

**3545812**
**Muller, Ingrid C DDS[1,2]**
1701 E Hallandale Beach Blvd
Hallandale Beach, FL 33009
(954) 779-3000

**2467341**
**Murcia, Marcela D DMD[1,2]**
7453 N University Dr
Tamarac, FL 33321
(305) 773-0530
Spanish

**3444066**
**Musharbash, Ehab S DMD[1,2]**
1761 N University Dr
Plantation, FL 33322
(954) 990-5657

**2205632**
**Naierman, Eric DDS[1,2]**
12558 Pines Blvd
Pembroke Pines, FL 33027
(954) 639-6998
Spanish

**1535779**
**Navarrete, Edgar E DMD[1,2]**
46 Indian Trce Ste A
Weston, FL 33326
(954) 217-9200
Spanish

**2597440**
**Navarrete, Hansel DMD[1,2]**
8200 W Sunrise Blvd Ste A1
Plantation, FL 33322
(954) 336-8478

**2620457**
**Navarro Sanchez, Marianelys DMD[1,2]**
10271 Pines Blvd
Pembroke Pines, FL 33026
(954) 447-0400
Spanish

**1315108**
**Navarro, Jessica M DMD[1,2]**
1806 N Flamingo Rd Ste 170
Pembroke Pines, FL 33028
(954) 437-2040
Cantonese, Mandarin, Spanish

**2745946**
**Negrut, Bogdan N DMD[1,2]**
11061 Pines Blvd
Pembroke Pines, FL 33026
(954) 364-0410
Arabic, Bulgarian, Chinese, Czech, Mandarin

**2188941**
**Neira, Fernando A DDS 1,2**
11061 Pines Blvd
Pembroke Pines, FL 33026
(954) 364-0410

**2763378**
**Nguyen, Josie DMD[1,2]**
1700 NE 23rd St Ste 101
Pompano Beach, FL 33062
(954) 633-0083
Arabic, Czech, German, Greek, Modern, Vietnamese



***1 provider also accepts Medicaid***
***2 e-prescribing capabilities***

***1 proveedor también acepta Medicaid***
***2 capacidades para recetas eléctronicas***

**2763378**
**Nguyen, Josie DMD[1,2]**
7165 W Oakland Park Blvd
Lauderhill, FL 33313
(954) 289-2393
Arabic, Czech, German, Greek, Modern, Vietnamese

**1277123**
**Nielsen, Pamela L DDS 1,2**
8000 W Broward Blvd Ste 834
Plantation, FL 33388
(954) 476-0802
Arabic, French, Russian, Spanish

**1855339**
**Nieto, Gloria Yalile DDS 1,2**
5937 Sheridan St
Hollywood, FL 33021
(954) 589-0750
Spanish

**2818509**
**Noa Sanchez, Arnaldo DDS[1,2]**
4358 N Federal Hwy
Ft Lauderdale, FL 33308
(954) 776-3320
Serbian, Spanish

**2818509**
**Noa Sanchez, Arnaldo DDS[1,2]**
7071 Taft St
Hollywood, FL 33024
(954) 436-7699
Serbian, Spanish

**2049341**
**Novara, Jeanette DMD 1,2**
15671 Pines Blvd
Pembroke Pines, FL 33027
(954) 916-4455
Korean, Mandarin, Persian, Modern, Polish, Russian

**3830043**
**Novo Garcia, Greyt N DMD[1,2]**
11401 Pines Blvd Ste 220
Pembroke Pines, FL 33026
(954) 573-1400
Russian, Spanish

**3830043**
**Novo Garcia, Greyt N DMD[1,2]**
1249 NW 40th Ave
Lauderhill, FL 33313
(954) 584-2214
Russian, Spanish

**3830043**
**Novo Garcia, Greyt N DMD[1,2]**
12801 W Sunrise Blvd Ste F222
Sunrise, FL 33323
(954) 846-7171
Russian, Spanish

**3830043**
**Novo Garcia, Greyt N DMD[1,2]**
165 NW 136th Ave Ste C
Plantation, FL 33325
(954) 846-7171
Russian, Spanish

**3830043**
**Novo Garcia, Greyt N DMD[1,2]**
8000 W Broward Blvd Ste 1123
Plantation, FL 33388
(954) 476-0802
Russian, Spanish

**3830034**
**Novoa, Reynaldo DMD 1,2**
11401 Pines Blvd Ste 220
Pembroke Pines, FL 33026
(954) 573-1400
Russian, Spanish

**3830034**
**Novoa, Reynaldo DMD 1,2**
8000 W Broward Blvd Ste 1123
Plantation, FL 33388
(954) 476-0802
Russian, Spanish

**3213294**
**Nunez, Amanda DMD 1,2**
5401 N University Dr Ste 101
Coral Springs, FL 33067
(954) 752-4484
Arabic, Bosnian, German, Greek, Modern, Spanish

**1405446**
**Ochoa, German E DMD 1,2**
3600 Red Rd Ste 604
Miramar, FL 33025
(954) 430-7789
Spanish

**2916115**
**Ochoa, Luis H DDS[1,2]**
9955 NW 31st St Ste 201
Coral Springs, FL 33065
(954) 906-8177
Spanish

Dentists / Dentistas

***1 provider also accepts Medicaid***
***2 e-prescribing capabilities***

***1 proveedor también acepta Medicaid***
***2 capacidades para recetas eléctronicas***

**1695246**
**Ochoa, Margarita Del Rosari DDS[1,2]**
9955 NW 31st St
Coral Springs, FL 33065
(954) 906-8177
Spanish

**3706269**
**Olivia, Luis DMD[1,2]**
11401 Pines Blvd Ste 220
Pembroke Pines, FL 33026
(954) 573-1400

**3706269**
**Olivia, Luis DMD[1,2]**
12801 W Sunrise Blvd Ste 222
Sunrise, FL 33323
(954) 846-7171

**3706269**
**Olivia, Luis DMD[1,2]**
8000 W Broward Blvd Ste 1123
Plantation, FL 33388
(954) 476-0802

**1452214**
**Orlando, Joseph M DMD[1,2]**
1650 N Federal Hwy Ste 105
Pompano Beach, FL 33062
(954) 946-4867
Spanish

**1452214**
**Orlando, Joseph M DMD[1,2]**
2265C W Hillsboro Blvd Ste C
Deerfield Beach, FL 33442
(954) 427-2436
Spanish

**1452214**
**Orlando, Joseph M DMD[1,2]**
8440 W Broward Blvd
Plantation, FL 33324
(954) 472-8707
Spanish

**1452214**
**Orlando, Joseph M DMD[1,2]**
987 N University Dr
Coral Springs, FL 33071
(954) 753-4005
Spanish

**2349766**
**Orta, Ines A DDS[1,2]**
17525 Pines Blvd
Pembroke Pines, FL 33029
(954) 442-1884
Spanish

**2349766**
**Orta, Ines A DDS[1,2]**
8688 Griffin Rd
Cooper City, FL 33328
(954) 430-2580
Spanish

**2349766**
**Orta, Ines A DDS[1,2]**
987 N University Dr
Coral Springs, FL 33071
(954) 753-4005
Spanish

**1995695**
**Orta, Nicolas R DMD 1,2**
2518 E Hallandale Beach Blvd
Hallandale Beach, FL 33009
(954) 454-2504
Italian, Spanish

**3130128**
**Ortiz Javier, Alexandra M DMD[1,2]**
3207 N State Rd 7 Ste 24
Margate, FL 33063
(954) 979-1357

**3851475**
**Ortiz, Monica A DDS 1,2**
12251 Taft St Ste 400
Pembroke Pines, FL 33026
(954) 526-1228

**2912722**
**Ortlieb, Joseph A DDS 1,2**
313 SE 15th Ter
Deerfield Beach, FL 33441
(954) 427-7513
Spanish

**2396365**
**Ospina, Carolina DMD 1,2**
7351 W Oakland Park Blvd
Tamarac, FL 33319
(954) 742-5055
Farsi, French, Hebrew, Russian, Spanish

**2396365**
**Ospina, Carolina DMD 1,2**
7351 W Oakland Park Blvd Ste 102
Tamarac, FL 33319
(954) 742-5055
Farsi, French, Hebrew, Russian, Spanish

**2945736**
**Ospina, Luz Aida DDS 1,2**
8000 W Broward Blvd Ste 1123
Plantation, FL 33388
(954) 476-0802
Spanish

**2560654**
**Ossa Gomez, Paola C DDS[1,2]**
10271 Pines Blvd
Pembroke Pines, FL 33026
(954) 447-0400
Spanish

Dentists / Dentistas

***1 provider also accepts Medicaid***
***2 e-prescribing capabilities***

***1 proveedor también acepta Medicaid***
***2 capacidades para recetas eléctronicas***

**3542224**
**Paez, Catherine DMD 1,2**
12169 Pembroke Rd
Pembroke Pines, FL 33025
(954) 505-3269

**1606682**
**Panahi, Harry DMD[1,2]**
10151 W Commercial Blvd
Sunrise, FL 33351
(954) 720-0701
Farsi, Filipino (philipino), Spanish, Tagalog

**1606682**
**Panahi, Harry DMD[1,2]**
8100 Royal Palm Blvd
Coral Springs, FL 33065
(954) 255-5858
Farsi, Filipino (philipino), Spanish, Tagalog

**1507884**
**Papir, Jessica B DDS[1,2]**
18503 Pines Blvd Ste 305
Pembroke Pines, FL 33029
(954) 505-7364
Spanish

**1507884**
**Papir, Jessica B DDS[1,2]**
2575 Glades Cr Ste 3
Weston, FL 33327
(954) 349-4993
Spanish

**2161407**
**Park, Jong Yun DDS[1,2]**
11061 Pines Blvd
Pembroke Pines, FL 33026
(954) 364-0410

**2161407**
**Park, Jong Yun DDS[1,2]**
1704 Stirling Rd
Dania, FL 33004
(954) 364-0402

**2745506**
**Patel, Mitul DMD[1,2]**
12634 Pines Blvd
Pembroke Pines, FL 33027
(954) 430-2300
Spanish

**2338634**
**Patino, Joelyz DMD[1,2]**
2536 N State Rd 7
Hollywood, FL 33021
(954) 983-8844
Spanish

**2338634**
**Patino, Joelyz DMD[1,2]**
6517 Taft St Ste 201
Hollywood, FL 33024
(954) 399-7839
Spanish

**2338634**
**Patino, Joelyz DMD[1,2]**
8251 W Broward Blvd Ste 102
Plantation, FL 33324
(754) 332-2319
Spanish

**3268254**
**Patterson, Marcela D DMD[1,2]**
1739 E Commercial Blvd
Oakland Park, FL 33334
(954) 368-9891
Spanish

**3268254**
**Patterson, Marcela D DMD[1,2]**
6821 Taft St
Hollywood, FL 33024
(954) 399-3826
Spanish

**1321601**
**Pelton, Ivan S DMD[1,2]**
1905 Harrison St
Hollywood, FL 33020
(954) 922-6722
Spanish

**1321601**
**Pelton, Ivan S DMD[1,2]**
512 W Oakland Park Blvd
Wilton Manors, FL 33311
(954) 533-6144
Spanish

**2225705**
**Pena, Maria L DDS[1,2]**
2029 N University Dr
Coral Springs, FL 33071
(954) 787-0000
Spanish

**3408393**
**Pena, Nicole M DMD 1,2**
1209 W Broward Blvd
Ft Lauderdale, FL 33312
(954) 763-3358
Spanish

**3408393**
**Pena, Nicole M DMD 1,2**
8440 W Broward Blvd
Plantation, FL 33324
(954) 472-8707
Spanish



***1 provider also accepts Medicaid***
***2 e-prescribing capabilities***

***1 proveedor también acepta Medicaid***
***2 capacidades para recetas eléctronicas***

**2662925**
**Pereira Di Giorgio, Camila R DMD[1,2]**
9001 Pembroke Rd Ste A
Pembroke Pines, FL 33025
(954) 437-6400
Portuguese, Spanish

**2796119**
**Perez Borroto Rodriguez, Daylis DMD 1,2**
12251 Taft St Ste 301
Pembroke Pines, FL 33026
(954) 437-7077
Spanish

**2796119**
**Perez Borroto Rodriguez, Daylis DMD 1,2**
2450 Hollywood Blvd Ste 400
Hollywood, FL 33020
(954) 922-5011
Spanish

**2796119**
**Perez Borroto Rodriguez, Daylis DMD 1,2**
2751 Executive Park Dr Ste 204
Weston, FL 33331
(954) 217-0288
Spanish

**2034451**
**Perez Lausell, Maricel J DMD[1,2]**
17868 NW 2nd St
Pembroke Pines, FL 33029
(954) 538-0047
Spanish

**2846317**
**Perez Nieves, Susel I DDS[1,2]**
618 Atlantic Shores Blvd Ste 101
Hallandale Beach, FL 33009
(954) 456-7900
Spanish

**3113792**
**Perez, Ailema Bayola DMD[1,2]**
1507 Lyons Rd
Coconut Creek, FL 33063
(954) 974-4101
French, Spanish

**2752524**
**Perez, Annabel DMD 1,2**
18450 Pines Blvd Ste 202
Pembroke Pines, FL 33029
(954) 947-2151
Spanish

**2904993**
**Perez, Liset DDS[1,2]**
3107 Stirling Rd Ste 108
Ft Lauderdale, FL 33312
(954) 936-3706

**3182008**
**Perez, Luis DMD[1,2]**
1701 E Hallandale Beach Blvd
Hallandale Beach, FL 33009
(954) 779-3000
Spanish

**3182008**
**Perez, Luis DMD[1,2]**
987 N University Dr
Coral Springs, FL 33071
(954) 753-4005
Spanish

**2812465**
**Perez, Reinaldo DMD 1,2**
12251 Taft St Ste 400
Pembroke Pines, FL 33026
(954) 526-1228
Arabic, French, Italian, Russian, Spanish

**2812465**
**Perez, Reinaldo DMD 1,2**
2716 W Atlantic Blvd
Pompano Beach, FL 33069
(954) 979-3515
Arabic, French, Italian, Russian, Spanish

**2630862**
**Perezdiaz, Agueda DMD[1,2]**
4000 Sheridan St Ste B
Hollywood, FL 33021
(954) 534-9181
Spanish

**1705239**
**Perkins, Lindsay B DMD[1,2]**
5463 Lyons Rd Ste C
Coconut Creek, FL 33073
(954) 571-7123
Spanish

**1705239**
**Perkins, Lindsay B DMD[1,2]**
5779 N University Dr
Tamarac, FL 33321
(954) 580-4848
Spanish



***1 provider also accepts Medicaid***
***2 e-prescribing capabilities***

***1 proveedor también acepta Medicaid***
***2 capacidades para recetas eléctronicas***

**1705239**
**Perkins, Lindsay B DMD[1,2]**
6171 N Federal Hwy
Ft Lauderdale, FL 33308
(954) 641-5610
Spanish

**1705239**
**Perkins, Lindsay B DMD[1,2]**
987 N University Dr
Coral Springs, FL 33071
(954) 753-4005
Spanish

**2278516**
**Perlstein, Robert E DMD[1,2]**
1718 Sheridan St
Hollywood, FL 33020
(954) 926-5888
Amharic, Arabic, German, Spanish

**2278516**
**Perlstein, Robert E DMD[1,2]**
3001 E Commercial Blvd
Ft Lauderdale, FL 33308
(954) 491-7100
Amharic, Arabic, German, Spanish

**2278516**
**Perlstein, Robert E DMD[1,2]**
6171 N Federal Hwy
Ft Lauderdale, FL 33308
(954) 641-5610
Amharic, Arabic, German, Spanish

**2278516**
**Perlstein, Robert E DMD[1,2]**
6702 N University Dr
Tamarac, FL 33321
(954) 722-7711
Amharic, Arabic, German, Spanish

**2278516**
**Perlstein, Robert E DMD[1,2]**
7110 Southgate Blvd
Margate, FL 33068
(954) 724-8949
Amharic, Arabic, German, Spanish

**2278516**
**Perlstein, Robert E DMD[1,2]**
8214 Wiles Rd
Coral Springs, FL 33067
(954) 344-1999
Amharic, Arabic, German, Spanish

**1285112**
**Pettis, Cyrus R DDS[1,2]**
2747 E Atlantic Blvd
Pompano Beach, FL 33062
(954) 781-4670
Polish, Portuguese, Spanish

**2797648**
**Phang, Tenille N DDS 1,2**
987 N University Dr
Coral Springs, FL 33071
(954) 753-4005

**3267595**
**Phanord, Kevin R DMD 1,2**
7800 W Oakland Park Blvd Ste 114F
Sunrise, FL 33351
(954) 741-5006
Spanish

**3265282**
**Phanord, Kyle J DMD 1,2**
7800 W Oakland Park Blvd Ste 114F
Sunrise, FL 33351
(954) 741-5006
Creole, Spanish

**903213**
**Phanord, Roger J DMD 1,2**
7800 W Oakland Park Blvd Ste 114F
Sunrise, FL 33351
(954) 741-5006
Creole, Spanish

**2504221**
**Piedra, Alejandro J DMD[1,2]**
7752 W Commercial Blvd
Sunrise, FL 33351
(954) 741-4500
Spanish

**1274118**
**Pimentel, Paul A DDS 1,2**
1704 Stirling Rd
Dania, FL 33004
(954) 364-0402

**3123653**
**Pina, Loines DDS[1,2]**
501 NW 103rd Ave
Pembroke Pines, FL 33026
(954) 251-1497
Spanish



***1 provider also accepts Medicaid***
***2 e-prescribing capabilities***

***1 proveedor también acepta Medicaid***
***2 capacidades para recetas eléctronicas***

**2492578**
**Pinnock, Alyssa H DMD 1,2**
801 S Federal Hwy Ste 829
Dania, FL 33004
(954) 925-2977
Spanish

**1297160**
**Polasky, Steven E DDS 1,2**
1390 Coral Ridge Dr
Coral Springs, FL 33071
(954) 752-7874
Spanish, Yiddish

**1297160**
**Polasky, Steven E DDS 1,2**
6130 W Atlantic Blvd
Margate, FL 33063
(954) 973-0990
Spanish, Yiddish

**1297160**
**Polasky, Steven E DDS 1,2**
6130 W Atlantic Blvd Ste 4
Margate, FL 33063
(954) 973-0940
Spanish, Yiddish

**1297160**
**Polasky, Steven E DDS 1,2**
987 N University Dr
Coral Springs, FL 33071
(954) 753-4005
Spanish, Yiddish

**1024970**
**Pouleriguen, Alain DMD[1,2]**
100 S Military Trl Ste 4
Deerfield Beach, FL 33442
(954) 725-3717
Farsi

**2973830**
**Powell, Leneal DDS[1,2]**
11061 Pines Blvd
Pembroke Pines, FL 33026
(954) 364-0410

**1282573**
**Prescott, Serge A DDS 1,2**
3937 W Broward Blvd
Ft Lauderdale, FL 33312
(954) 584-5031
German, Sign Language, Spanish

**1313659**
**Prieto, Rolando DDS 1,2**
17868 NW 2nd St
Pembroke Pines, FL 33029
(954) 538-0047

**1497092**
**Pupo, Yusimy DDS[1,2]**
13728 W State Rd 84
Davie, FL 33325
(954) 472-4656
Spanish

**1497092**
**Pupo, Yusimy DDS[1,2]**
9633 W Broward Blvd
Plantation, FL 33324
(954) 473-6555
Spanish

**1497092**
**Pupo, Yusimy DDS[1,2]**
9633 W Broward Blvd Ste 10
Plantation, FL 33324
(954) 472-6555
Spanish

**2522821**
**Quesada, Pedro DDS 1,2**
6267 W Sample Rd
Coral Springs, FL 33067
(954) 341-4766
Spanish

**2498458**
**Quevedo, Fernando F DDS[1,2]**
226 S Dixie Hwy
Hallandale Beach, FL 33009
(954) 454-3883
Creole, Croatian, Russian, Spanish

**2498458**
**Quevedo, Fernando F DDS[1,2]**
4350 Sheridan St Ste 201E
Hollywood, FL 33021
(954) 964-4229
Creole, Croatian, Russian, Spanish

**1028210**
**Quilichini, Carlos DDS 1,2**
114 SW 10th St
Ft Lauderdale, FL 33315
(954) 588-4671
Spanish

**1028210**
**Quilichini, Carlos DDS 1,2**
12558 Pines Blvd
Pembroke Pines, FL 33027
(954) 639-6998
Spanish

**1028210**
**Quilichini, Carlos DDS 1,2**
9 SW 17th St
Ft Lauderdale, FL 33315
(954) 588-4671
Spanish

***1 provider also accepts Medicaid***
***2 e-prescribing capabilities***

***1 proveedor también acepta Medicaid***
***2 capacidades para recetas eléctronicas***

**3512288**
**Quinones, Amalia DDS 1,2**
6451 N Federal Hwy Ste 129
Ft Lauderdale, FL 33308
(954) 870-4900
Spanish

**3117666**
**Rafiq, Sahar DDS[1,2]**
5443 W Atlantic Blvd
Margate, FL 33063
(954) 453-8844
Spanish, Urdu

**3117666**
**Rafiq, Sahar DDS[1,2]**
5463 Lyons Rd
Coconut Creek, FL 33073
(954) 697-9096
Spanish, Urdu

**3117666**
**Rafiq, Sahar DDS[1,2]**
5463 Lyons Rd Ste C
Coconut Creek, FL 33073
(954) 571-7123
Spanish, Urdu

**3117666**
**Rafiq, Sahar DDS[1,2]**
5779 N University Dr
Tamarac, FL 33321
(954) 580-4848
Spanish, Urdu

**3117666**
**Rafiq, Sahar DDS[1,2]**
6171 N Federal Hwy
Ft Lauderdale, FL 33308
(954) 641-5610
Spanish, Urdu

**3117666**
**Rafiq, Sahar DDS[1,2]**
987 N University Dr
Coral Springs, FL 33071
(954) 753-4005
Spanish, Urdu

**2834577**
**Ramirez Gonzalez, Carmen D DMD[1,2]**
12251 Taft St Ste 200
Pembroke Pines, FL 33026
(954) 441-8778
Russian, Spanish

**2834577**
**Ramirez Gonzalez, Carmen D DMD[1,2]**
2450 Hollywood Blvd Ste 400
Hollywood, FL 33020
(954) 922-5011
Russian, Spanish

**2922296**
**Ramirez, Elisa DMD[1,2]**
4651 Sheridan St Ste 300A
Hollywood, FL 33021
(954) 986-7000
French, Spanish

**3116669**
**Ramirez, Roberto E DMD[1,2]**
987 N University Dr
Coral Springs, FL 33071
(954) 753-4005
Spanish

**3655957**
**Ramos Navarro, Roger DMD[1,2]**
12801 W Sunrise Blvd Ste F222
Sunrise, FL 33323
(954) 846-7171
Arabic, Russian, Spanish

**3655957**
**Ramos Navarro, Roger DMD[1,2]**
8000 W Broward Blvd Ste 1123
Plantation, FL 33388
(954) 476-0802
Arabic, Russian, Spanish

**2455552**
**Ramos, Gisleda A DDS 1,2**
7663 W Sample Rd
Coral Springs, FL 33065
(954) 775-0723
Spanish

**1712372**
**Rappaport, David B DMD[1,2]**
12129 Sheridan St
Hollywood, FL 33026
(954) 433-1888
Spanish

**1712372**
**Rappaport, David B DMD[1,2]**
1650 N Federal Hwy Ste 105
Pompano Beach, FL 33062
(954) 946-4867
Spanish

**1712372**
**Rappaport, David B DMD[1,2]**
17027 Pines Blvd
Pembroke Pines, FL 33027
(954) 704-0044
Spanish

**1712372**
**Rappaport, David B DMD[1,2]**
2265C W Hillsboro Blvd Ste C
Deerfield Beach, FL 33442
(954) 427-2436
Spanish

***1 provider also accepts Medicaid***
***2 e-prescribing capabilities***

***1 proveedor también acepta Medicaid***
***2 capacidades para recetas eléctronicas***

**1712372**
**Rappaport, David B DMD[1,2]**
2366 Weston Rd
Weston, FL 33326
(954) 358-2822
Spanish

**1712372**
**Rappaport, David B DMD[1,2]**
5443 W Atlantic Blvd
Margate, FL 33063
(954) 453-8844
Spanish

**1712372**
**Rappaport, David B DMD[1,2]**
5463 Lyons Rd Ste C
Coconut Creek, FL 33073
(954) 571-7123
Spanish

**1712372**
**Rappaport, David B DMD[1,2]**
551 N Federal Hwy Ste 900
Ft Lauderdale, FL 33301
(954) 358-2722
Spanish

**1712372**
**Rappaport, David B DMD[1,2]**
5779 N University Dr
Tamarac, FL 33321
(954) 580-4848
Spanish

**1712372**
**Rappaport, David B DMD[1,2]**
5810 Coral Ridge Dr Ste 130
Coral Springs, FL 33076
(954) 905-1290
Spanish

**1712372**
**Rappaport, David B DMD[1,2]**
6171 N Federal Hwy
Ft Lauderdale, FL 33308
(954) 641-5610
Spanish

**1712372**
**Rappaport, David B DMD[1,2]**
8440 W Broward Blvd
Plantation, FL 33324
(954) 472-8707
Spanish

**1712372**
**Rappaport, David B DMD[1,2]**
987 N University Dr
Coral Springs, FL 33071
(954) 753-4005
Spanish

**1712372**
**Rappaport, David B DMD[1,2]**
9870 Griffin Rd
Cooper City, FL 33328
(954) 434-2700
Spanish

**3060430**
**Rayan, Khalid O DDS 1,2**
11401 Pines Blvd Ste 220
Pembroke Pines, FL 33026
(954) 573-1400
Arabic, Russian, Spanish

**3060430**
**Rayan, Khalid O DDS 1,2**
8000 W Broward Blvd Ste 1123
Plantation, FL 33388
(954) 476-0802
Arabic, Russian, Spanish

**1071495**
**Reid, Sharone V DDS 1,2**
4230 W Broward Blvd
Plantation, FL 33317
(954) 583-1139

**1274176**
**Reiss, Richard DDS[1,2]**
15810 W State Rd 84
Sunrise, FL 33326
(954) 389-9600
Spanish

**2154250**
**Rennie, Kevon DMD[1,2]**
11061 Pines Blvd
Pembroke Pines, FL 33026
(954) 364-0410

**2154250**
**Rennie, Kevon DMD[1,2]**
1704 Stirling Rd
Dania, FL 33004
(954) 364-0402

**2632361**
**Rey, Tatiana DDS[1,2]**
12578 W Sunrise Blvd
Sunrise, FL 33323
(954) 851-9829
Spanish

**2632361**
**Rey, Tatiana DDS[1,2]**
6890 Miramar Pkwy
Miramar, FL 33023
(954) 987-4435
Spanish



***1 provider also accepts Medicaid***
***2 e-prescribing capabilities***

***1 proveedor también acepta Medicaid***
***2 capacidades para recetas eléctronicas***

**2632361**
**Rey, Tatiana DDS[1,2]**
6890 Miramar Pkwy Ste E
Miramar, FL 33023
(954) 987-4435
Spanish

**2632361**
**Rey, Tatiana DDS[1,2]**
9033 Taft St
Pembroke Pines, FL 33024
(954) 437-0900
Spanish

**1899806**
**Rey, Yanet DDS[1,2]**
3039 Johnson St
Hollywood, FL 33021
(954) 821-8788
Russian, Spanish

**1899806**
**Rey, Yanet DDS[1,2]**
8000 W Broward Blvd Ste 1123
Plantation, FL 33388
(954) 476-0802
Russian, Spanish

**2863589**
**Reyes, Christina M DDS 1,2**
4020 W Hillsboro Blvd
Deerfield Beach, FL 33442
(754) 240-4304
Spanish

**2863589**
**Reyes, Christina M DDS 1,2**
680 N University Dr
Pembroke Pines, FL 33024
(954) 982-7645
Spanish

**2425712**
**Rezvani, Caroline S DDS[1,2]**
2901 W Oakland Park Blvd Ste B21
Oakland Park, FL 33311
(954) 484-4374
Spanish

**2380761**
**Ribeiro, Fabiane DMD 1,2**
5900 Hiatus Rd Ste 300
Ft Lauderdale, FL 33330
(954) 252-8257
Greek, Modern, Spanish

**1071887**
**Rieger, Eric R DDS[1,2]**
12129 Sheridan St
Hollywood, FL 33026
(954) 433-1888
Spanish

**1071887**
**Rieger, Eric R DDS[1,2]**
1650 N Federal Hwy Ste 105
Pompano Beach, FL 33062
(954) 946-4867
Spanish

**1071887**
**Rieger, Eric R DDS[1,2]**
2265 W Hillsboro Blvd Ste C
Deerfield Beach, FL 33442
(954) 427-2436
Spanish

**1071887**
**Rieger, Eric R DDS[1,2]**
2265C W Hillsboro Blvd Ste C
Deerfield Beach, FL 33442
(954) 427-2436
Spanish

**1071887**
**Rieger, Eric R DDS[1,2]**
2366 Weston Rd
Weston, FL 33326
(954) 358-2822
Spanish

**1071887**
**Rieger, Eric R DDS[1,2]**
4461 Sheridan St
Hollywood, FL 33021
(954) 966-6352
Spanish

**1071887**
**Rieger, Eric R DDS[1,2]**
5463 Lyons Rd Ste C
Coconut Creek, FL 33073
(954) 571-7123
Spanish

**1071887**
**Rieger, Eric R DDS[1,2]**
551 N Federal Hwy Ste 900
Ft Lauderdale, FL 33301
(954) 358-2722
Spanish

**1071887**
**Rieger, Eric R DDS[1,2]**
5779 N University Dr
Tamarac, FL 33321
(954) 580-4848
Spanish

**1071887**
**Rieger, Eric R DDS[1,2]**
5810 Coral Ridge Dr Ste 130
Coral Springs, FL 33076
(954) 905-1290
Spanish

**1071887**
**Rieger, Eric R DDS[1,2]**
987 N University Dr
Coral Springs, FL 33071
(954) 753-4005
Spanish

***1 provider also accepts Medicaid***
***2 e-prescribing capabilities***

***1 proveedor también acepta Medicaid***
***2 capacidades para recetas eléctronicas***

**1071887**
**Rieger, Eric R DDS[1,2]**
9870 Griffin Rd
Cooper City, FL 33328
(954) 434-2700
Spanish

**3726814**
**Riestra, Katherina DMD[1,2]**
18461 Pines Blvd
Pembroke Pines, FL 33029
(954) 433-8808
Spanish

**2754713**
**Rini, Ashley I DMD[1,2]**
11061 Pines Blvd
Pembroke Pines, FL 33026
(954) 364-0410

**2754713**
**Rini, Ashley I DMD[1,2]**
1704 Stirling Rd
Dania, FL 33004
(954) 364-0402

**1464685**
**Rivasplata, Jessica DDS 1,2**
2609 W Oakland Park Blvd
Oakland Park, FL 33311
(954) 485-1170
Spanish

**1464685**
**Rivasplata, Jessica DDS 1,2**
3039 Johnson St
Hollywood, FL 33021
(954) 430-7777
Spanish

**1464685**
**Rivasplata, Jessica DDS 1,2**
6517 Taft St Ste 201
Hollywood, FL 33024
(954) 399-7839
Spanish

**2927803**
**Rivera, Lina N DMD[1,2]**
226 S Dixie Hwy
Hallandale Beach, FL 33009
(954) 454-3883
Spanish

**1316513**
**Rivera, Michelle L DMD[1,2]**
313 SE 15th Ter
Deerfield Beach, FL 33441
(954) 427-7513

**3097182**
**Rivero Pardo, Yusimi C DMD[1,2]**
10271 Pines Blvd
Pembroke Pines, FL 33026
(954) 447-0400

**1423688**
**Rizvi, Saba M DMD[1,2]**
294 NW 172nd Ave
Pembroke Pines, FL 33029
(954) 432-3655
Creole, Hindi, Spanish, Urdu

**1277514**
**Robinson, Sharon R DDS[1,2]**
6738 W Sunrise Blvd Ste 105
Plantation, FL 33313
(954) 792-1857
Arabic, Bengali, Portuguese, Spanish

**1297177**
**Roca Godinez, Lilian R DDS[1,2]**
5522 W Sample Rd
Margate, FL 33073
(954) 968-4466
Creole, Croatian, Spanish

**3679429**
**Rodriguez Fuente, Deyanira DMD[1,2]**
1700 N University Dr Ste 101
Coral Springs, FL 33071
(954) 344-8800

**1390949**
**Rodriguez Martin, Henry A DMD[1,2]**
2609 W Oakland Park Blvd
Oakland Park, FL 33311
(954) 485-1170
French, Spanish

**3279920**
**Rodriguez Oliva, Gustavo E DMD[1,2]**
1650 N Federal Hwy Ste 105
Pompano Beach, FL 33062
(954) 946-4867

**3279920**
**Rodriguez Oliva, Gustavo E DMD[1,2]**
2265 W Hillsboro Blvd Ste C
Deerfield Beach, FL 33442
(954) 427-2436

**3279920**
**Rodriguez Oliva, Gustavo E DMD[1,2]**
4461 Sheridan St
Hollywood, FL 33021
(954) 966-6352

**3279920**
**Rodriguez Oliva, Gustavo E DMD[1,2]**
987 N University Dr
Coral Springs, FL 33071
(954) 753-4005



***1 provider also accepts Medicaid***
***2 e-prescribing capabilities***

***1 proveedor también acepta Medicaid***
***2 capacidades para recetas eléctronicas***

**3254165**
**Rodriguez, Arianna DMD[1,2]**
7426 Wiles Rd
Coral Springs, FL 33067
(954) 255-3500
Spanish

**1301922**
**Rodriguez, Esteban J DMD[1,2]**
8688 Griffin Rd
Cooper City, FL 33328
(954) 430-2580
Spanish

**1783770**
**Rodriguez, Guillermo DMD[1,2]**
7453 N University Dr
Tamarac, FL 33321
(305) 773-0530

**3025950**
**Rodriguez, Iveliss DMD 1,2**
12129 Sheridan St
Hollywood, FL 33026
(954) 433-1888
Spanish

**3025950**
**Rodriguez, Iveliss DMD 1,2**
12801 W Sunrise Blvd Ste F222
Sunrise, FL 33323
(954) 846-7171
Spanish

**3025950**
**Rodriguez, Iveliss DMD 1,2**
1650 N Federal Hwy Ste 105
Pompano Beach, FL 33062
(954) 946-4867
Spanish

**3025950**
**Rodriguez, Iveliss DMD 1,2**
17027 Pines Blvd
Pembroke Pines, FL 33027
(954) 704-0044
Spanish

**3025950**
**Rodriguez, Iveliss DMD 1,2**
2265 W Hillsboro Blvd Ste C
Deerfield Beach, FL 33442
(954) 427-2436
Spanish

**3025950**
**Rodriguez, Iveliss DMD 1,2**
2366 Weston Rd
Weston, FL 33326
(954) 358-2822
Spanish

**3025950**
**Rodriguez, Iveliss DMD 1,2**
551 N Federal Hwy Ste 900
Ft Lauderdale, FL 33301
(954) 358-2772
Spanish

**3025950**
**Rodriguez, Iveliss DMD 1,2**
5779 N University Dr
Tamarac, FL 33321
(954) 580-4848
Spanish

**3025950**
**Rodriguez, Iveliss DMD 1,2**
6171 N Federal Hwy
Ft Lauderdale, FL 33308
(954) 641-5610
Spanish

**3025950**
**Rodriguez, Iveliss DMD 1,2**
8000 W Broward Blvd Ste 1123
Plantation, FL 33388
(954) 476-0802
Spanish

**3025950**
**Rodriguez, Iveliss DMD 1,2**
8440 W Broward Blvd
Plantation, FL 33324
(954) 472-8707
Spanish

**3025950**
**Rodriguez, Iveliss DMD 1,2**
987 N University Dr
Coral Springs, FL 33071
(954) 753-4005
Spanish

**3119590**
**Rodriguez, Liliana DMD[1,2]**
7744 Peters Rd
Plantation, FL 33324
(954) 951-0181

**2181659**
**Rodriguez, Nohora I DMD[1,2]**
4137 N Pine Island Rd
Sunrise, FL 33351
(954) 581-7555
Creole, Croatian, Spanish

***1 provider also accepts Medicaid***
***2 e-prescribing capabilities***

***1 proveedor también acepta Medicaid***
***2 capacidades para recetas eléctronicas***

**1273066**
**Rodriguez, Roxana DDS 1,2**
1 SW 129th Ave Ste 406
Pembroke Pines, FL 33027
(954) 435-9559
Spanish

**1273066**
**Rodriguez, Roxana DDS 1,2**
17868 NW 2nd St
Pembroke Pines, FL 33029
(954) 538-0047
Spanish

**3265372**
**Rodriguez, Yaniris DDS 1,2**
10271 Pines Blvd
Pembroke Pines, FL 33026
(954) 447-0400
Spanish

**3124068**
**Romero Salinas, Gabriela A DDS[1,2]**
987 N University Dr
Coral Springs, FL 33071
(954) 753-4005
Farsi, Spanish

**2093801**
**Romero, Ingrid DMD 1,2**
987 N University Dr
Coral Springs, FL 33071
(954) 753-4005
Arabic, Creole, French, Spanish

**2735887**
**Roos, Erik G DDS[1,2]**
1239 S Powerline Rd
Pompano Beach, FL 33069
(954) 974-2140
Amharic, Arabic, Chinese, Mandarin

**1327841**
**Rosenbaum, Ronald E DMD[1,2]**
2231 N University Dr Ste A
Pembroke Pines, FL 33024
(954) 981-5600
Spanish

**2198695**
**Rosenberg, Sarah L DMD[1,2]**
2450 Hollywood Blvd Ste 400
Hollywood, FL 33020
(954) 922-5011
Spanish

**2198695**
**Rosenberg, Sarah L DMD[1,2]**
3880 W Broward Blvd Ste B4
Ft Lauderdale, FL 33312
(954) 644-8902
Spanish

**2198695**
**Rosenberg, Sarah L DMD[1,2]**
4302 W Broward Blvd
Plantation, FL 33317
(305) 771-0874
Spanish

**1079000**
**Rosenthal, Allen H DDS 1,2**
7193 W Oakland Park Blvd
Lauderhill, FL 33313
(954) 741-0102

**1842687**
**Rostock, Jennifer L DDS 1,2**
17525 Pines Blvd
Pembroke Pines, FL 33029
(954) 442-1884
Creoles, Czech, German, Greek, Modern, Spanish

**1842687**
**Rostock, Jennifer L DDS 1,2**
3001 E Commercial Blvd
Ft Lauderdale, FL 33308
(954) 491-7100
Creoles, Czech, German, Greek, Modern, Spanish

**1842687**
**Rostock, Jennifer L DDS 1,2**
7110 Southgate Blvd
Margate, FL 33068
(954) 724-8949
Creoles, Czech, German, Greek, Modern, Spanish

**1842687**
**Rostock, Jennifer L DDS 1,2**
8214 Wiles Rd
Coral Springs, FL 33067
(954) 344-1999
Creoles, Czech, German, Greek, Modern, Spanish

**3359389**
**Rua Perez, David R DMD[1,2]**
1401 N University Dr Ste 403
Coral Springs, FL 33071
(754) 229-6695
Spanish



***1 provider also accepts Medicaid***
***2 e-prescribing capabilities***

***1 proveedor también acepta Medicaid***
***2 capacidades para recetas eléctronicas***

**2195087**
**Ruiz Frontary, Yarimar DMD[1,2]**
19551 Sheridan St
Ft Lauderdale, FL 33332
(954) 621-7959
Spanish

**2444820**
**Ruiz, Saili DMD[1,2]**
10796 Pines Blvd Ste 203
Pembroke Pines, FL 33026
(954) 499-1599
Spanish

**1510594**
**Salas, Claudia M DDS 1,2**
7861 Pines Blvd
Pembroke Pines, FL 33024
(954) 967-8280
Polish, Russian, Spanish

**2045945**
**Salazar, Cecilia D DMD 1,2**
17525 Pines Blvd
Pembroke Pines, FL 33029
(954) 442-1884
Portuguese, Spanish

**1995392**
**Saldarriaga, Lisa DMD 1,2**
2609 W Oakland Park Blvd
Oakland Park, FL 33311
(954) 485-1170
Spanish

**2735504**
**Salehi, Shiva DMD[1,2]**
1739 E Commercial Blvd
Oakland Park, FL 33334
(954) 368-9891

**2735504**
**Salehi, Shiva DMD[1,2]**
7165 W Oakland Park Blvd
Lauderhill, FL 33313
(954) 289-2393

**2735504**
**Salehi, Shiva DMD[1,2]**
8688 Griffin Rd
Cooper City, FL 33328
(954) 399-7814

**1054037**
**Salgueiro, Jose L DDS 1,2**
750 S Federal Hwy
Hollywood, FL 33020
(954) 507-9099
Spanish

**3519077**
**Salles, Felipe DDS[1,2]**
12169 Pembroke Rd
Pembroke Pines, FL 33025
(954) 505-3269

**3519077**
**Salles, Felipe DDS[1,2]**
1261 S Federal Hwy
Pompano Beach, FL 33062
(754) 225-1001

**1908659**
**Salomon, Daniella DDS 1,2**
7420 NW 5th St Ste 101
Plantation, FL 33317
(954) 791-0330
Spanish

**1401457**
**Samuel, Chandy DDS 1,2**
2751 Executive Park Dr Ste 204
Weston, FL 33331
(954) 217-0288
Spanish

**3057862**
**Sanchelima, Katrina V DMD[1,2]**
4020 W Hillsboro Blvd
Deerfield Beach, FL 33442
(754) 240-4304
French, Spanish

**3076910**
**Sanchez, Alejandra M DMD[1,2]**
4919 Sheridan St Ste 50
Hollywood, FL 33021
(954) 510-9898
Spanish

**3121930**
**Santana Basto, Greivy DMD[1,2]**
3850 Coconut Creek Pkwy Ste 2
Coconut Creek, FL 33066
(954) 933-7340

**2527758**
**Santana, Dania DMD 1,2**
2100 E Hallandale Beach Blvd Ste 304
Hallandale Beach, FL 33009
(954) 456-2100
Spanish

**2483439**
**Santana, David DMD 1,2**
2820 N University Dr
Coral Springs, FL 33065
(954) 775-0185
Spanish

***1 provider also accepts Medicaid***
***2 e-prescribing capabilities***

***1 proveedor también acepta Medicaid***
***2 capacidades para recetas eléctronicas***

**1305719**
**Santo, Andrea H E DMD[1,2]**
1390 Coral Ridge Dr
Coral Springs, FL 33071
(954) 752-7874
German, Korean, Portuguese, Russian, Spanish

**1305719**
**Santo, Andrea H E DMD[1,2]**
6069 Coral Ridge Dr
Coral Springs, FL 33076
(954) 379-8777
German, Korean, Portuguese, Russian, Spanish

**3130554**
**Santos, Tamara DMD 1,2**
226 S Dixie Hwy
Hallandale Beach, FL 33009
(954) 454-3883
Hindi, Persian, Modern, Portuguese, Russian, Spanish

**3529759**
**Saparzadeh, Allen DDS 1,2**
5401 N University Dr Ste 101
Coral Springs, FL 33067
(954) 752-4484

**2580592**
**Sarduy, Raynel DMD 1,2**
7100 W Commercial Blvd
Lauderhill, FL 33319
(954) 741-6556
Spanish

**2580592**
**Sarduy, Raynel DMD 1,2**
7100 W Commercial Blvd Ste 108
Lauderhill, FL 33319
(954) 741-6556
Spanish

**1869158**
**Sarria, Paulo A DMD 1,2**
6180 W Sample Rd Ste 109
Coral Springs, FL 33067
(954) 227-2718
Arabic, Czech, Hebrew, Spanish

**3219074**
**Sauers, Samantha C DMD[1,2]**
1650 N Federal Hwy Ste 105
Pompano Beach, FL 33062
(954) 946-4867

**3219074**
**Sauers, Samantha C DMD[1,2]**
2265 W Hillsboro Blvd Ste C
Deerfield Beach, FL 33442
(954) 427-2436

**3219074**
**Sauers, Samantha C DMD[1,2]**
313 SE 15th Ter
Deerfield Beach, FL 33441
(954) 427-7513

**2539875**
**Saunders, Maria P DMD[1,2]**
6180 W Sample Rd Ste 109
Coral Springs, FL 33067
(954) 227-2718
Portuguese, Spanish

**2505808**
**Scarfone, Melanie R DMD[1,2]**
12129 Sheridan St
Hollywood, FL 33026
(954) 433-1888
Spanish

**2505808**
**Scarfone, Melanie R DMD[1,2]**
1701 E Hallandale Beach Blvd
Hallandale Beach, FL 33009
(954) 779-3000
Spanish

**2505808**
**Scarfone, Melanie R DMD[1,2]**
17027 Pines Blvd
Pembroke Pines, FL 33027
(954) 704-0044
Spanish

**2505808**
**Scarfone, Melanie R DMD[1,2]**
2265 W Hillsboro Blvd Ste C
Deerfield Beach, FL 33442
(954) 427-2436
Spanish

**2505808**
**Scarfone, Melanie R DMD[1,2]**
2366 Weston Rd
Weston, FL 33326
(954) 358-2822
Spanish



***1 provider also accepts Medicaid***
***2 e-prescribing capabilities***

***1 proveedor también acepta Medicaid***
***2 capacidades para recetas eléctronicas***

**2505808**
**Scarfone, Melanie R DMD[1,2]**
4461 Sheridan St
Hollywood, FL 33021
(954) 966-6352
Spanish

**2505808**
**Scarfone, Melanie R DMD[1,2]**
551 N Federal Hwy Ste 900
Ft Lauderdale, FL 33301
(954) 358-2722
Spanish

**2505808**
**Scarfone, Melanie R DMD[1,2]**
5779 N University Dr
Tamarac, FL 33321
(954) 580-4848
Spanish

**2505808**
**Scarfone, Melanie R DMD[1,2]**
5810 Coral Ridge Dr Ste 130
Coral Springs, FL 33076
(954) 905-1290
Spanish

**2505808**
**Scarfone, Melanie R DMD[1,2]**
6171 N Federal Hwy
Ft Lauderdale, FL 33308
(561) 641-5610
Spanish

**2505808**
**Scarfone, Melanie R DMD[1,2]**
8440 W Broward Blvd
Plantation, FL 33324
(954) 472-8707
Spanish

**1799267**
**Schmid Hidalgo, Federico J DDS[1,2]**
3015 Bayview Dr Ste A
Ft Lauderdale, FL 33306
(954) 563-9722
Spanish

**3652270**
**Schobert Capetillo, Brenda DDS[1,2]**
12578 W Sunrise Blvd
Sunrise, FL 33323
(954) 851-9829

**3652270**
**Schobert Capetillo, Brenda DDS[1,2]**
6890 Miramar Pkwy
Miramar, FL 33023
(954) 987-4435

**3652270**
**Schobert Capetillo, Brenda DDS[1,2]**
6890 Miramar Pkwy Ste E
Miramar, FL 33023
(954) 987-4435

**3652270**
**Schobert Capetillo, Brenda DDS[1,2]**
9033 Taft St
Pembroke Pines, FL 33024
(954) 437-0900

**2057799**
**Schot, Raquel M DMD 1,2**
8000 W Broward Blvd Ste 1123
Plantation, FL 33388
(954) 476-0802
Portuguese, Russian, Spanish

**3080899**
**Schram, Ronald DMD 1,2**
1701 E Hallandale Beach Blvd
Hallandale Beach, FL 33009
(954) 779-3000

**1280359**
**Schreiber, Page L DDS 1,2**
1127 S University Dr
Plantation, FL 33324
(954) 424-4600
French, Spanish

**1280359**
**Schreiber, Page L DDS 1,2**
1401 N University Dr Ste 403
Coral Springs, FL 33071
(561) 241-7656
French, Spanish

**1016243**
**Schuetz, Eric DDS[1,2]**
2219 Hollywood Blvd Ste 104
Hollywood, FL 33020
(954) 589-2176
Russian, Spanish

**1016243**
**Schuetz, Eric DDS[1,2]**
4000 Sheridan St Ste B
Hollywood, FL 33021
(954) 534-9181
Russian, Spanish

**1841114**
**Segrera, Maria C DMD 1,2**
16636 Sheridan St
Pembroke Pines, FL 33023
(954) 228-6661
Spanish

***1 provider also accepts Medicaid***
***2 e-prescribing capabilities***

***1 proveedor también acepta Medicaid***
***2 capacidades para recetas eléctronicas***

**2915512**
**Servigna, Javier A DDS [1,2]**
12251 Taft St Ste 400
Pembroke Pines, FL 33026
(954) 526-1228
Spanish

**861069**
**Sevel, Dennis S DDS[1,2]**
1350 SW 160th Ave
Sunrise, FL 33326
(954) 385-9240
Russian, Spanish

**861069**
**Sevel, Dennis S DDS[1,2]**
7351 W Oakland Park Blvd Ste 102
Tamarac, FL 33319
(954) 742-5055
Russian, Spanish

**1818077**
**Sharma, Rohit DMD[1,2]**
12251 Taft St
Pembroke Pines, FL 33026
(954) 437-7077
Spanish

**1818077**
**Sharma, Rohit DMD[1,2]**
12251 Taft St Ste 301
Pembroke Pines, FL 33026
(954) 437-7077
Spanish

**1818077**
**Sharma, Rohit DMD[1,2]**
1601 N Flamingo Rd Ste 3
Pembroke Pines, FL 33028
(954) 437-7077
Spanish

**1683036**
**Shather, Meriam I DMD[1,2]**
17901 NW 5th St Ste 206
Pembroke Pines, FL 33029
(954) 430-2188
Spanish

**2131825**
**Shayan, Maria M DMD [1,2]**
5404 W Atlantic Blvd
Margate, FL 33063
(954) 974-4400
Spanish

**1644285**
**Shehadeh, Eyad DDS [1,2]**
3039 Johnson St
Hollywood, FL 33021
(954) 399-8039
Arabic, Serbian, Spanish

**1644285**
**Shehadeh, Eyad DDS [1,2]**
5059 W Oakland Park Blvd Ste 101
Lauderdale Lakes, FL 33313
(954) 824-2616
Arabic, Serbian, Spanish

**2563181**
**Shenouda, Mary S DDS [1,2]**
4020 W Hillsboro Blvd
Deerfield Beach, FL 33442
(754) 240-4304
Arabic

**2563181**
**Shenouda, Mary S DDS [1,2]**
4358 N Federal Hwy
Ft Lauderdale, FL 33308
(954) 776-3308
Arabic

**2563181**
**Shenouda, Mary S DDS [1,2]**
680 N University Dr
Pembroke Pines, FL 33024
(954) 538-6868
Arabic

**3365007**
**Shinder, Arthur A DDS [1,2]**
8000 W Broward Blvd Ste 1123
Plantation, FL 33388
(954) 476-0802
Punjab, Russian, Spanish, Urdu, Vietnamese

**3058382**
**Shippee, Rebecca H DMD[1,2]**
987 N University Dr
Coral Springs, FL 33071
(954) 753-4005
Arabic, Bosnian, Bulgarian, Creoles, German

**1315468**
**Shroff, Hitesh R DDS [1,2]**
10078 W McNab Rd
Tamarac, FL 33321
(954) 720-9730
Greek, Modern, Hindi, Indian, Spanish

**1315468**
**Shroff, Hitesh R DDS [1,2]**
1854 N Nob Hill Rd
Plantation, FL 33322
(954) 423-3969
Greek, Modern, Hindi, Indian, Spanish



***1 provider also accepts Medicaid***
***2 e-prescribing capabilities***

***1 proveedor también acepta Medicaid***
***2 capacidades para recetas eléctronicas***

**2602714**
**Shulman, Jared DMD 1,2**
1700 N University Dr Ste 101
Coral Springs, FL 33071
(954) 344-8800

**1060251**
**Simmonds, Shirley F DMD[1,2]**
1753 N University Dr
Hollywood, FL 33024
(954) 989-4868
Spanish

**2441534**
**Singh Roy, Anurupa DMD[1,2]**
5401 N University Dr Ste 101
Coral Springs, FL 33067
(954) 344-3932
Russian, Spanish

**1315358**
**Sipkin, Lloyd A DDS[1,2]**
848 NE 20th Ave
Ft Lauderdale, FL 33304
(954) 764-8075

**1513257**
**Snidergomez, Erica DDS[1,2]**
12129 Sheridan St
Hollywood, FL 33026
(954) 433-1888
Spanish

**1513257**
**Snidergomez, Erica DDS[1,2]**
1650 N Federal Hwy Ste 105
Pompano Beach, FL 33062
(954) 946-4867
Spanish

**1513257**
**Snidergomez, Erica DDS[1,2]**
1701 E Hallandale Beach Blvd
Hallandale Beach, FL 33009
(954) 779-3000
Spanish

**1513257**
**Snidergomez, Erica DDS[1,2]**
17027 Pines Blvd
Pembroke Pines, FL 33027
(954) 704-0044
Spanish

**1513257**
**Snidergomez, Erica DDS[1,2]**
2265 W Hillsboro Blvd Ste C
Deerfield Beach, FL 33442
(954) 427-2436
Spanish

**1513257**
**Snidergomez, Erica DDS[1,2]**
2366 Weston Rd
Weston, FL 33326
(954) 358-2822
Spanish

**1513257**
**Snidergomez, Erica DDS[1,2]**
4461 Sheridan St
Hollywood, FL 33021
(954) 966-6352
Spanish

**1513257**
**Snidergomez, Erica DDS[1,2]**
5463 Lyons Rd Ste C
Coconut Creek, FL 33073
(954) 571-7123
Spanish

**1513257**
**Snidergomez, Erica DDS[1,2]**
551 N Federal Hwy Ste 900
Ft Lauderdale, FL 33301
(954) 358-2722
Spanish

**1513257**
**Snidergomez, Erica DDS[1,2]**
5810 Coral Ridge Dr
Coral Springs, FL 33076
(954) 905-1290
Spanish

**1513257**
**Snidergomez, Erica DDS[1,2]**
5810 Coral Ridge Dr Ste 130
Coral Springs, FL 33076
(954) 905-1290
Spanish

**1513257**
**Snidergomez, Erica DDS[1,2]**
6171 N Federal Hwy
Ft Lauderdale, FL 33308
(954) 641-5610
Spanish

**1513257**
**Snidergomez, Erica DDS[1,2]**
8440 W Broward Blvd
Plantation, FL 33324
(954) 472-8707
Spanish

***1 provider also accepts Medicaid***
***2 e-prescribing capabilities***

***1 proveedor también acepta Medicaid***
***2 capacidades para recetas eléctronicas***

**1513257**
**Snidergomez, Erica DDS[1,2]**
9870 Griffin Rd
Cooper City, FL 33328
(954) 434-2700
Spanish

**3170099**
**Snow, Adam M DDS[1,2]**
3856 Sheridan St
Hollywood, FL 33021
(954) 983-2450

**2194117**
**Socher, Ari J DMD[1,2]**
1800 W Hillsboro Blvd Ste 210
Deerfield Beach, FL 33442
(954) 427-4321
Portuguese, Spanish

**2909070**
**Solis Gonzalez, Elena M DMD[1,2]**
226 S Dixie Hwy
Hallandale Beach, FL 33009
(954) 454-3883

**2829327**
**Soltero, Rafael E DDS 1,2**
1144 N Federal Hwy
Pompano Beach, FL 33062
(954) 998-5000
Spanish

**2829327**
**Soltero, Rafael E DDS 1,2**
8142 W Broward Blvd
Plantation, FL 33324
(954) 475-1212
Spanish

**2829327**
**Soltero, Rafael E DDS 1,2**
8886 Royal Palm Blvd
Coral Springs, FL 33065
(954) 225-5858
Spanish

**1656353**
**Sorroza, Jennifer P DMD[1,2]**
1718 Sheridan St
Hollywood, FL 33020
(954) 926-5888
Arabic, Bengali, Bosnian, Czech, Spanish

**1656353**
**Sorroza, Jennifer P DMD[1,2]**
3039 Johnson St
Hollywood, FL 33021
(954) 821-8788
Arabic, Bengali, Bosnian, Czech, Spanish

**1656353**
**Sorroza, Jennifer P DMD[1,2]**
435 E Sheridan St
Dania, FL 33004
(954) 926-5888
Arabic, Bengali, Bosnian, Czech, Spanish

**1656353**
**Sorroza, Jennifer P DMD[1,2]**
5059 W Oakland Park Blvd Ste 101
Lauderdale Lakes, FL 33313
(954) 824-2616
Arabic, Bengali, Bosnian, Czech, Spanish

**1656353**
**Sorroza, Jennifer P DMD[1,2]**
6702 N University Dr
Tamarac, FL 33321
(954) 722-7711
Arabic, Bengali, Bosnian, Czech, Spanish

**2665857**
**Soto, Paola DDS[1,2]**
266 S Dixie Hwy
Hallandale Beach, FL 33009
(954) 454-3883
Creole, Spanish

**2665857**
**Soto, Paola DDS[1,2]**
3911 Hollywood Blvd Ste 102
Hollywood, FL 33021
(954) 987-3344
Creole, Spanish

**2622599**
**Spechler, Jacqueline D DDS[1,2]**
12129 Sheridan St
Hollywood, FL 33026
(954) 433-1888
Spanish

**2622599**
**Spechler, Jacqueline D DDS[1,2]**
1650 N Federal Hwy Ste 105
Pompano Beach, FL 33062
(954) 946-4867
Spanish

**2622599**
**Spechler, Jacqueline D DDS[1,2]**
1701 E Hallandale Beach Blvd
Hallandale Beach, FL 33009
(954) 779-3000
Spanish



***1 provider also accepts Medicaid***
***2 e-prescribing capabilities***

***1 proveedor también acepta Medicaid***
***2 capacidades para recetas eléctronicas***

**2622599**
**Spechler, Jacqueline D DDS[1,2]**
2265 W Hillsboro Blvd Ste C
Deerfield Beach, FL 33442
(954) 427-2436
Spanish

**2622599**
**Spechler, Jacqueline D DDS[1,2]**
4461 Sheridan St
Hollywood, FL 33021
(954) 966-6352
Spanish

**2622599**
**Spechler, Jacqueline D DDS[1,2]**
5463 Lyons Rd
Coconut Creek, FL 33073
(954) 697-9096
Spanish

**2622599**
**Spechler, Jacqueline D DDS[1,2]**
5463 Lyons Rd Ste C
Coconut Creek, FL 33073
(954) 697-9096
Spanish

**2622599**
**Spechler, Jacqueline D DDS[1,2]**
551 N Federal Hwy Ste 900
Ft Lauderdale, FL 33301
(954) 358-2772
Spanish

**2622599**
**Spechler, Jacqueline D DDS[1,2]**
5810 Coral Ridge Dr Ste 130
Coral Springs, FL 33076
(954) 905-1290
Spanish

**2622599**
**Spechler, Jacqueline D DDS[1,2]**
6171 N Federal Hwy
Ft Lauderdale, FL 33308
(561) 641-5610
Spanish

**2622599**
**Spechler, Jacqueline D DDS[1,2]**
8440 W Broward Blvd
Plantation, FL 33324
(954) 472-8707
Spanish

**2622599**
**Spechler, Jacqueline D DDS[1,2]**
987 N University Dr
Coral Springs, FL 33071
(954) 753-4005
Spanish

**2622599**
**Spechler, Jacqueline D DDS[1,2]**
9870 Griffin Rd
Cooper City, FL 33328
(954) 434-2700
Spanish

**3111199**
**Spiegelman, Justin DMD[1,2]**
1390 Coral Ridge Dr
Coral Springs, FL 33071
(954) 752-7874

**3111199**
**Spiegelman, Justin DMD[1,2]**
6069 Coral Ridge Dr
Coral Springs, FL 33076
(954) 379-8777

**2517979**
**Spivak, Irena DMD[1,2]**
2500 E Hallandale Beach Blvd Ste M
Hallandale Beach, FL 33009
(954) 951-3001
Croatian, French, Japanese, Russian, Spanish

**677617**
**Stanton, Robert B DMD[1,2]**
5400 N Federal Hwy Ste 101
Ft Lauderdale, FL 33308
(954) 568-9788
Spanish

**1042520**
**Stein, Ilya DMD[1,2]**
1650 N Federal Hwy Ste 105
Pompano Beach, FL 33062
(954) 946-4867
Hebrew, Russian, Spanish

**1042520**
**Stein, Ilya DMD[1,2]**
2265 W Hillsboro Blvd Ste C
Deerfield Beach, FL 33442
(954) 427-2436
Hebrew, Russian, Spanish

**1042520**
**Stein, Ilya DMD[1,2]**
5810 Coral Ridge Dr Ste 130
Coral Springs, FL 33076
(954) 905-1290
Hebrew, Russian, Spanish

***1 provider also accepts Medicaid***
***2 e-prescribing capabilities***

***1 proveedor también acepta Medicaid***
***2 capacidades para recetas eléctronicas***

**1042520**
**Stein, Ilya DMD[1,2]**
987 N University Dr
Coral Springs, FL 33071
(954) 753-4005
Hebrew, Russian, Spanish

**1542418**
**Stein, Stacy A DMD[1,2]**
1739 E Commercial Blvd
Oakland Park, FL 33334
(954) 368-9891
French, Hebrew, Portuguese, Russian

**1542418**
**Stein, Stacy A DMD[1,2]**
7165 W Oakland Park Blvd
Lauderhill, FL 33313
(954) 289-2393
French, Hebrew, Portuguese, Russian

**1542418**
**Stein, Stacy A DMD[1,2]**
8688 Griffin Rd
Cooper City, FL 33328
(954) 399-7814
French, Hebrew, Portuguese, Russian

**2498464**
**Steiner, Samantha L DMD[1,2]**
12129 Sheridan St
Hollywood, FL 33026
(954) 433-1888
Spanish

**2498464**
**Steiner, Samantha L DMD[1,2]**
5810 Coral Ridge Dr Ste 130
Coral Springs, FL 33076
(954) 905-1290
Spanish

**2498464**
**Steiner, Samantha L DMD[1,2]**
8440 W Broward Blvd
Plantation, FL 33324
(954) 472-8707
Spanish

**2498464**
**Steiner, Samantha L DMD[1,2]**
9870 Griffin Rd
Cooper City, FL 33328
(954) 434-2700
Spanish

**2297169**
**Suit, Allyson R DDS[1,2]**
987 N University Dr
Coral Springs, FL 33071
(954) 753-4005

**2073405**
**Swanson, Wendy E DDS[1,2]**
12578 W Sunrise Blvd
Sunrise, FL 33323
(954) 851-9829
French, Spanish

**2073405**
**Swanson, Wendy E DDS[1,2]**
6890 Miramar Pkwy
Miramar, FL 33023
(954) 987-4435
French, Spanish

**2073405**
**Swanson, Wendy E DDS[1,2]**
6890 Miramar Pkwy Ste E
Miramar, FL 33023
(954) 987-4435
French, Spanish

**2073405**
**Swanson, Wendy E DDS[1,2]**
9033 Taft St
Pembroke Pines, FL 33024
(954) 437-0900
French, Spanish

**2213613**
**Szpoganicz, Tadeu DMD[1,2]**
2740 E Commercial Blvd
Ft Lauderdale, FL 33308
(954) 938-2447
Portuguese, Spanish

**1671518**
**Taskonak, Burak DDS 1,2**
2801 N University Dr Ste 202
Coral Springs, FL 33065
(954) 227-8133
French, Hebrew, Portuguese, Spanish

**2425467**
**Taveras, Myriam Bellorin DMD[1,2]**
15810 W State Rd 84
Sunrise, FL 33326
(954) 389-9600
Hindi, Portuguese, Russian, Spanish, Vietnamese

**2598312**
**Taylor, Nathan M DMD 1,2**
11061 Pines Blvd
Pembroke Pines, FL 33026
(954) 364-0410



***1 provider also accepts Medicaid***
***2 e-prescribing capabilities***

***1 proveedor también acepta Medicaid***
***2 capacidades para recetas eléctronicas***

**2598312**
**Taylor, Nathan M DMD 1,2**
1704 Stirling Rd
Dania, FL 33004
(954) 364-0402

**2598312**
**Taylor, Nathan M DMD 1,2**
2661 S University Dr
Davie, FL 33328
(754) 228-3641

**2598312**
**Taylor, Nathan M DMD 1,2**
921 SE 17th St Ste C
Ft Lauderdale, FL 33316
(954) 377-0259

**2033019**
**Tchou, Luisa F DMD[1,2]**
5481 N University Dr Ste 102
Coral Springs, FL 33067
(954) 575-5488
Spanish

**3266544**
**Thamarasseril, Sherin DMD[1,2]**
5779 N University Dr
Tamarac, FL 33321
(954) 580-4848

**2529074**
**Thomas, Maria E DMD 1,2**
7797 N University Dr Ste 201
Tamarac, FL 33321
(954) 722-9339
Spanish

**1281215**
**Tomalty, Jordan S DMD 1,2**
1390 Coral Ridge Dr
Coral Springs, FL 33071
(954) 752-7874
French, Spanish

**2278584**
**Tomalty, Sean A DMD 1,2**
1390 Coral Ridge Dr
Coral Springs, FL 33071
(954) 752-7874
Spanish

**2278584**
**Tomalty, Sean A DMD 1,2**
18461 Pines Blvd
Pembroke Pines, FL 33029
(954) 433-8808
Spanish

**2278584**
**Tomalty, Sean A DMD 1,2**
6069 Coral Ridge Dr
Coral Springs, FL 33076
(954) 639-5538
Spanish

**2278584**
**Tomalty, Sean A DMD 1,2**
9132 Wiles Rd
Coral Springs, FL 33067
(954) 906-3337
Spanish

**3450071**
**Tommie, Kayla K DMD 1,2**
7800 W Oakland Park Blvd Ste 114F
Sunrise, FL 33351
(954) 741-5006
Arabic, Czech, German, Spanish

**3889059**
**Torres Quiroga, Christel DDS[1,2]**
6171 N Federal Hwy
Ft Lauderdale, FL 33308
(954) 641-5610

**3579826**
**Torres, Yusleimys M DMD[1,2]**
8000 W Broward Blvd Ste 1123
Plantation, FL 33388
(954) 476-0802
Spanish

**1280928**
**Trujillo, Andrea DMD 1,2**
9873 Pines Blvd
Pembroke Pines, FL 33024
(954) 433-5231
Spanish

**1742950**
**Trujillo, Zuzel DMD[1,2]**
15833 Pines Blvd
Pembroke Pines, FL 33027
(954) 443-3030

**2459015**
**Umoren, Anne Marie U DMD[1,2]**
987 N University Dr
Coral Springs, FL 33071
(954) 753-4005

**2337584**
**Uzunovadimova, Kalina I DDS[1,2]**
8000 W Broward Blvd Ste 1123
Plantation, FL 33388
(954) 476-0802
Bulgarian, Romanian, Russian, Spanish

***1 provider also accepts Medicaid***
***2 e-prescribing capabilities***

***1 proveedor también acepta Medicaid***
***2 capacidades para recetas eléctronicas***

**2337584**
**Uzunovadimova, Kalina I DDS[1,2]**
8000 W Broward Blvd Ste 834
Plantation, FL 33388
(954) 476-0802
Bulgarian, Romanian, Russian, Spanish

**2358865**
**Valdes, Martha B DDS [1,2]**
5863 N University Dr Ste A102
Tamarac, FL 33321
(954) 720-2444
Spanish

**1382571**
**Valdman, Vadim DDS [1,2]**
1945 N Pine Island Rd
Sunrise, FL 33322
(954) 473-9161
Russian, Spanish

**1382571**
**Valdman, Vadim DDS [1,2]**
2263 S University Dr
Davie, FL 33324
(954) 475-0700
Russian, Spanish

**1382571**
**Valdman, Vadim DDS [1,2]**
4267 W Commercial Blvd
Tamarac, FL 33319
(954) 677-3202
Russian, Spanish

**1382571**
**Valdman, Vadim DDS [1,2]**
8580 Stirling Rd Ste 101
Hollywood, FL 33024
(954) 500-0102
Russian, Spanish

**2347239**
**Vazana, Todd A DMD [1,2]**
7807 SW 6th Ct
Plantation, FL 33324
(954) 472-8844
Arabic, Russian, Spanish

**1893999**
**Velasco, Rolando DMD [1,2]**
2450 Hollywood Blvd Ste 400
Hollywood, FL 33020
(954) 922-5011

**2164468**
**Vera, Nathalie DMD[1,2]**
2740 E Commercial Blvd
Ft Lauderdale, FL 33308
(954) 938-2447
Arabic, Russian, Spanish

**2773837**
**Verma, Ganga DDS[1,2]**
4651 NW 31st Ave
Ft Lauderdale, FL 33309
(954) 733-9832
Hindi, Spanish

**2876004**
**Viamonte Montes De Oca, Yaritza DMD[1,2]**
4020 W Hillsboro Blvd
Deerfield Beach, FL 33442
(754) 240-4304
Spanish

**2876004**
**Viamonte Montes De Oca, Yaritza DMD[1,2]**
4358 N Federal Hwy
Ft Lauderdale, FL 33308
(954) 776-3308
Spanish

**2876004**
**Viamonte Montes De Oca, Yaritza DMD[1,2]**
680 N University Dr
Pembroke Pines, FL 33024
(954) 982-7645
Spanish

**3142172**
**Viera, Lesly D DMD[1,2]**
14938 Pines Blvd
Pembroke Pines, FL 33027
(954) 433-2099
French, Hebrew, Hindi, Mandarin, Spanish

**2076289**
**Vignola, Jennifer A DMD[1,2]**
12129 Sheridan St
Hollywood, FL 33026
(954) 433-1888
Spanish

**2076289**
**Vignola, Jennifer A DMD[1,2]**
2265C W Hillsboro Blvd Ste C
Deerfield Beach, FL 33442
(954) 427-2436
Spanish



***1 provider also accepts Medicaid***
***2 e-prescribing capabilities***

***1 proveedor también acepta Medicaid***
***2 capacidades para recetas eléctronicas***

**2076289**
**Vignola, Jennifer A DMD[1,2]**
4461 Sheridan St
Hollywood, FL 33021
(954) 966-6352
Spanish

**2076289**
**Vignola, Jennifer A DMD[1,2]**
5443 W Atlantic Blvd
Margate, FL 33063
(954) 453-8844
Spanish

**2076289**
**Vignola, Jennifer A DMD[1,2]**
551 N Federal Hwy Ste 900
Ft Lauderdale, FL 33301
(954) 358-2722
Spanish

**2076289**
**Vignola, Jennifer A DMD[1,2]**
6171 N Federal Hwy
Ft Lauderdale, FL 33308
(954) 641-5610
Spanish

**2076289**
**Vignola, Jennifer A DMD[1,2]**
9870 Griffin Rd
Cooper City, FL 33328
(954) 434-2700
Spanish

**3394615**
**Villagran, Sofia I DDS 1,2**
9132 Wiles Rd
Coral Springs, FL 33067
(954) 906-3337
Spanish

**3540705**
**Villavicencio, Yamile DDS[1,2]**
8000 W Broward Blvd
Plantation, FL 33388
(954) 476-0802
Russian, Spanish

**3540705**
**Villavicencio, Yamile DDS[1,2]**
8000 W Broward Blvd Ste 1123
Plantation, FL 33388
(954) 476-0802
Russian, Spanish

**2041041**
**Vinuela, Larry DMD[1,2]**
12578 W Sunrise Blvd
Sunrise, FL 33323
(954) 851-9829
Spanish

**2041041**
**Vinuela, Larry DMD[1,2]**
6890 Miramar Pkwy
Miramar, FL 33023
(954) 987-4435
Spanish

**2041041**
**Vinuela, Larry DMD[1,2]**
6890 Miramar Pkwy Ste E
Miramar, FL 33023
(954) 987-4435
Spanish

**2041041**
**Vinuela, Larry DMD[1,2]**
9033 Taft St
Pembroke Pines, FL 33024
(954) 437-0900
Spanish

**1299398**
**Vlahos, Haralambos B DMD[1,2]**
2701 NE 14th St Cswy Ste 1
Pompano Beach, FL 33062
(954) 941-2490
Spanish

**3531626**
**Vohra, Riti DMD[1,2]**
11061 Pines Blvd
Pembroke Pines, FL 33026
(954) 364-0410

**3531626**
**Vohra, Riti DMD[1,2]**
1704 Stirling Rd
Dania, FL 33004
(954) 364-0402

**3531626**
**Vohra, Riti DMD[1,2]**
2661 S University Dr
Davie, FL 33328
(754) 228-3641

**3531626**
**Vohra, Riti DMD[1,2]**
921 SE 17th St Ste C
Ft Lauderdale, FL 33316
(954) 377-0259

**1779991**
**Vultaggio, Francesco P DMD[1,2]**
841 SE 8th Ave
Deerfield Beach, FL 33441
(954) 421-2122
Italian, Spanish

**3074767**
**Walker, Lindsay C DMD 1,2**
1739 E Commercial Blvd
Oakland Park, FL 33334
(954) 368-9891

***1 provider also accepts Medicaid***
***2 e-prescribing capabilities***

***1 proveedor también acepta Medicaid***
***2 capacidades para recetas eléctronicas***

**3074767**
**Walker, Lindsay C DMD 1,2**
8688 Griffin Rd
Cooper City, FL 33328
(954) 399-7814

**1901652**
**Watts, Taylor G DMD 1,2**
11401 Pines Blvd Ste 220
Pembroke Pines, FL 33026
(954) 573-1400
Arabic, Russian, Spanish

**1901652**
**Watts, Taylor G DMD 1,2**
1249 NW 40th Ave
Lauderhill, FL 33313
(954) 584-1422
Arabic, Russian, Spanish

**1080867**
**Weick, Monica B DDS 1,2**
3656 W Hillsboro Blvd
Deerfield Beach, FL 33442
(863) 859-7630
Portuguese, Spanish

**1080867**
**Weick, Monica B DDS 1,2**
3656 W Hillsboro Blvd Ste C & D
Deerfield Beach, FL 33442
(954) 418-7970
Portuguese, Spanish

**1647638**
**Weinstock, Rebecaann DDS[1,2]**
1701 E Hallandale Beach Blvd
Hallandale Beach, FL 33009
(954) 779-3000
Spanish

**1737739**
**Weishoff, Robert S DMD[1,2]**
6130 W Atlantic Blvd
Margate, FL 33063
(954) 973-0990

**1737739**
**Weishoff, Robert S DMD[1,2]**
6130 W Atlantic Blvd Ste 4
Margate, FL 33063
(954) 973-0940

**1737739**
**Weishoff, Robert S DMD[1,2]**
6130 W Atlantic Blvd Ste B
Margate, FL 33063
(954) 973-0990

**1305027**
**Williams, Keith A DDS 1,2**
279 S State Rd 7
Margate, FL 33068
(954) 975-9779
Creole, Spanish

**2099989**
**Williams, Tosha R DDS 1,2**
9990 NW 6th Ct
Pembroke Pines, FL 33024
(954) 237-3902
Creoles, Spanish

**2855942**
**Wilner, Jason DDS[1,2]**
3140 N Federal Hwy
Pompano Beach, FL 33064
(954) 941-0218

**2855942**
**Wilner, Jason DDS[1,2]**
6902 Stirling Rd
Davie, FL 33312
(954) 362-4102

**1274454**
**Wohlstein, Diana DMD 1,2**
14201 W Sunrise Blvd Ste 20
Sunrise, FL 33323
(954) 846-7000
Spanish

**1274454**
**Wohlstein, Diana DMD 1,2**
14201 W Sunrise Blvd Ste 204
Sunrise, FL 33323
(954) 756-2818
Spanish

**1314918**
**Worthy, Michele DMD 1,2**
3500 N State Rd
Lauderdale Lakes, FL 33319
(567) 239-4562
Spanish

**2881976**
**Yazback, Ali Y DMD[1,2]**
10450 Taft St
Pembroke Pines, FL 33026
(954) 431-0450
French, Spanish



***1 provider also accepts Medicaid***
***2 e-prescribing capabilities***

***1 proveedor también acepta Medicaid***
***2 capacidades para recetas eléctronicas***

**2470628**
**Yockus, Sean E DMD 1,2**
6130 W Atlantic Blvd
Margate, FL 33063
(954) 973-0990

**2470628**
**Yockus, Sean E DMD 1,2**
6130 W Atlantic Blvd Ste 4
Margate, FL 33063
(954) 973-0940

**3130543**
**Zachariah, Sharon DMD[1,2]**
5401 N University Dr Ste 101
Coral Springs, FL 33067
(954) 344-3932

**2184737**
**Zaki, Fady A DDS[1,2]**
2500 E Commercial Blvd Ste G
Ft Lauderdale, FL 33308
(954) 489-2517
Arabic, French, Hindi, Russian, Spanish

**1315739**
**Zakko, Dalal B DDS[1,2]**
1600 E Atlantic Blvd Fl 2
Pompano Beach, FL 33060
(954) 782-1992
Arabic, Spanish

**1315739**
**Zakko, Dalal B DDS[1,2]**
2300 NE 9th St
Ft Lauderdale, FL 33304
(954) 566-1281
Arabic, Spanish

**1315739**
**Zakko, Dalal B DDS[1,2]**
2826 E Oakland Park Blvd Ste 300
Ft Lauderdale, FL 33306
(954) 776-4720
Arabic, Spanish

**1315739**
**Zakko, Dalal B DDS[1,2]**
7420 NW 5th St Ste 101
Plantation, FL 33317
(954) 791-0330
Arabic, Spanish

**3681132**
**Zaman, Bisma DMD[1,2]**
8000 W Broward Blvd Ste 1123
Plantation, FL 33388
(954) 476-0802
Russian, Spanish

**3561818**
**Zambrano Hernandez, Francisco DDS[1,2]**
17027 Pines Blvd
Pembroke Pines, FL 33027
(954) 704-0044

**3561818**
**Zambrano Hernandez, Francisco DDS[1,2]**
2366 Weston Rd
Weston, FL 33326
(954) 358-2822

**3561818**
**Zambrano Hernandez, Francisco DDS[1,2]**
5443 W Atlantic Blvd
Margate, FL 33063
(954) 453-8844

**3561818**
**Zambrano Hernandez, Francisco DDS[1,2]**
5779 N University Dr
Tamarac, FL 33321
(954) 580-4848

**3561818**
**Zambrano Hernandez, Francisco DDS[1,2]**
987 N University Dr
Coral Springs, FL 33071
(954) 753-4005

**1328394**
**Zaslavsky, Max A DDS 1,2**
3400 NE 12th Ave Ste B
Oakland Park, FL 33334
(954) 491-3544

**1328394**
**Zaslavsky, Max A DDS 1,2**
6451 N Federal Hwy Ste 129
Ft Lauderdale, FL 33308
(954) 491-3544

**2033167**
**Zawadzky, Javier M DMD[1,2]**
123 N Powerline Rd
Deerfield Beach, FL 33442
(954) 429-8840
Spanish

**2515053**
**Zeig, Dana DMD[1,2]**
8962 Cleary Blvd
Plantation, FL 33324
(954) 915-8080
Hebrew, Spanish

**3596899**
**Zigmond, Simona DDS 1,2**
3001 E Commercial Blvd
Ft Lauderdale, FL 33308
(954) 491-7100
German, Greek, Modern, Hebrew, Persian, Modern, Spanish

***1 provider also accepts Medicaid***
***2 e-prescribing capabilities***

***1 proveedor también acepta Medicaid***
***2 capacidades para recetas eléctronicas***

**3596899**
**Zigmond, Simona DDS [1,2]**
7110 Southgate Blvd
Margate, FL 33068
(954) 724-8949
German, Greek, Modern, Hebrew, Persian, Modern, Spanish

**1656465**
**Zylbering, Jason M DMD[1,2]**
12129 Sheridan St
Hollywood, FL 33026
(954) 433-1888
French, Hebrew, Spanish

**1656465**
**Zylbering, Jason M DMD[1,2]**
1650 N Federal Hwy Ste 105
Pompano Beach, FL 33062
(954) 946-4867
French, Hebrew, Spanish

**1656465**
**Zylbering, Jason M DMD[1,2]**
1701 E Hallandale Beach Blvd
Hallandale Beach, FL 33009
(954) 779-3000
French, Hebrew, Spanish

**1656465**
**Zylbering, Jason M DMD[1,2]**
2265 W Hillsboro Blvd Ste C
Deerfield Beach, FL 33442
(954) 427-2436
French, Hebrew, Spanish

**1656465**
**Zylbering, Jason M DMD[1,2]**
2265C W Hillsboro Blvd Ste C
Deerfield Beach, FL 33442
(954) 427-2436
French, Hebrew, Spanish

**1656465**
**Zylbering, Jason M DMD[1,2]**
2366 Weston Rd
Weston, FL 33326
(954) 358-2822
French, Hebrew, Spanish

**1656465**
**Zylbering, Jason M DMD[1,2]**
4461 Sheridan St
Hollywood, FL 33021
(954) 966-6352
French, Hebrew, Spanish

**1656465**
**Zylbering, Jason M DMD[1,2]**
5463 Lyons Rd
Coconut Creek, FL 33073
(954) 697-9096
French, Hebrew, Spanish

**1656465**
**Zylbering, Jason M DMD[1,2]**
5463 Lyons Rd Ste C
Coconut Creek, FL 33073
(954) 697-9096
French, Hebrew, Spanish

**1656465**
**Zylbering, Jason M DMD[1,2]**
551 N Federal Hwy Ste 900
Ft Lauderdale, FL 33301
(954) 358-2722
French, Hebrew, Spanish

**1656465**
**Zylbering, Jason M DMD[1,2]**
5779 N University Dr
Tamarac, FL 33321
(954) 580-4848
French, Hebrew, Spanish

**1656465**
**Zylbering, Jason M DMD[1,2]**
8440 W Broward Blvd
Plantation, FL 33324
(954) 472-8707
French, Hebrew, Spanish

**1656465**
**Zylbering, Jason M DMD[1,2]**
987 N University Dr
Coral Springs, FL 33071
(954) 753-4005
French, Hebrew, Spanish



***1 provider also accepts Medicaid***
***2 e-prescribing capabilities***

***1 proveedor también acepta Medicaid***
***2 capacidades para recetas eléctronicas***

## Dentist - Pediatric Dentistry

**1281522**
**Pearlman, Allen D DDS 1,2**
8320 W Sunrise Blvd Ste 106
Plantation, FL 33322
(954) 474-9660

## Dentistry - Endodontics

**1327070**
**Ahn, Sunghee DMD[1,2]**
551 N Federal Hwy Ste 900
Ft Lauderdale, FL 33301
(954) 358-2722
Korean, Spanish

**1327070**
**Ahn, Sunghee DMD[1,2]**
6171 N Federal Hwy
Ft Lauderdale, FL 33308
(561) 641-5610
Korean, Spanish

**2589624**
**Alvi, Mobeen M DDS 1,2**
12129 Sheridan St
Hollywood, FL 33026
(954) 433-1888
Punjab, Spanish, Urdu, Vietnamese

**2589624**
**Alvi, Mobeen M DDS 1,2**
1650 N Federal Hwy Ste 105
Pompano Beach, FL 33062
(954) 946-4867
Punjab, Spanish, Urdu, Vietnamese

**2589624**
**Alvi, Mobeen M DDS 1,2**
1701 E Hallandale Beach Blvd
Hallandale Beach, FL 33009
(954) 779-3000
Punjab, Spanish, Urdu, Vietnamese

**2589624**
**Alvi, Mobeen M DDS 1,2**
17027 Pines Blvd
Pembroke Pines, FL 33027
(954) 704-0044
Punjab, Spanish, Urdu, Vietnamese

**2589624**
**Alvi, Mobeen M DDS 1,2**
2265 W Hillsboro Blvd Ste C
Deerfield Beach, FL 33442
(954) 427-2436
Punjab, Spanish, Urdu, Vietnamese

**2589624**
**Alvi, Mobeen M DDS 1,2**
2366 Weston Rd
Weston, FL 33326
(954) 358-2822
Punjab, Spanish, Urdu, Vietnamese

**2589624**
**Alvi, Mobeen M DDS 1,2**
4461 Sheridan St
Hollywood, FL 33021
(954) 966-6352
Punjab, Spanish, Urdu, Vietnamese

**2589624**
**Alvi, Mobeen M DDS 1,2**
5463 Lyons Rd Ste C
Coconut Creek, FL 33073
(954) 571-7123
Punjab, Spanish, Urdu, Vietnamese

**2589624**
**Alvi, Mobeen M DDS 1,2**
5779 N University Dr
Tamarac, FL 33321
(954) 580-4848
Punjab, Spanish, Urdu, Vietnamese

**2589624**
**Alvi, Mobeen M DDS 1,2**
5810 Coral Ridge Dr Ste 130
Coral Springs, FL 33076
(954) 905-1290
Punjab, Spanish, Urdu, Vietnamese

**2589624**
**Alvi, Mobeen M DDS 1,2**
6171 N Federal Hwy
Ft Lauderdale, FL 33308
(954) 641-5610
Punjab, Spanish, Urdu, Vietnamese

**2589624**
**Alvi, Mobeen M DDS 1,2**
8440 W Broward Blvd
Plantation, FL 33324
(954) 472-8707
Punjab, Spanish, Urdu, Vietnamese



***1 provider also accepts Medicaid***
***2 e-prescribing capabilities***

***1 proveedor también acepta Medicaid***
***2 capacidades para recetas eléctronicas***

**2589624**
**Alvi, Mobeen M DDS 1,2**
987 N University Dr
Coral Springs, FL 33071
(954) 753-4005
Punjab, Spanish, Urdu, Vietnamese

**2589624**
**Alvi, Mobeen M DDS 1,2**
9870 Griffin Rd
Cooper City, FL 33328
(954) 434-2700
Punjab, Spanish, Urdu, Vietnamese

**1476028**
**Anticgroen, Bas M DDS 1,2**
100 S Military Trl Ste 3
Deerfield Beach, FL 33442
(954) 725-3717
Dutch, Spanish

**1476028**
**Anticgroen, Bas M DDS 1,2**
2826 E Oakland Park Blvd Ste 300
Ft Lauderdale, FL 33306
(954) 776-4720
Dutch, Spanish

**1476028**
**Anticgroen, Bas M DDS 1,2**
4962 N University Dr
Lauderhill, FL 33351
(954) 748-9949
Dutch, Spanish

**3133147**
**Basali, Doris A DDS[1,2]**
12129 Sheridan St
Hollywood, FL 33026
(954) 433-1888
Polish, Spanish

**3133147**
**Basali, Doris A DDS[1,2]**
2366 Weston Rd
Weston, FL 33326
(954) 358-2822
Polish, Spanish

**3133147**
**Basali, Doris A DDS[1,2]**
6171 N Federal Hwy
Ft Lauderdale, FL 33308
(954) 641-5610
Polish, Spanish

**3133147**
**Basali, Doris A DDS[1,2]**
987 N University Dr
Coral Springs, FL 33071
(954) 753-4005
Polish, Spanish

**3173959**
**Carter, Anthony J DDS 1,2**
1650 N Federal Hwy Ste 105
Pompano Beach, FL 33062
(954) 946-4867

**3173959**
**Carter, Anthony J DDS 1,2**
17027 Pines Blvd
Pembroke Pines, FL 33027
(954) 704-0044

**3173959**
**Carter, Anthony J DDS 1,2**
2265 W Hillsboro Blvd Ste C
Deerfield Beach, FL 33442
(954) 427-2436

**3173959**
**Carter, Anthony J DDS 1,2**
2366 Weston Rd
Weston, FL 33326
(954) 358-2822

**3173959**
**Carter, Anthony J DDS 1,2**
5463 Lyons Rd
Coconut Creek, FL 33073
(954) 571-7123

**3173959**
**Carter, Anthony J DDS 1,2**
5463 Lyons Rd Ste C
Coconut Creek, FL 33073
(954) 571-7123

**3173959**
**Carter, Anthony J DDS 1,2**
5810 Coral Ridge Dr Ste 130
Coral Springs, FL 33076
(954) 905-1290

**3173959**
**Carter, Anthony J DDS 1,2**
6171 N Federal Hwy
Ft Lauderdale, FL 33308
(954) 641-5610

**3173959**
**Carter, Anthony J DDS 1,2**
8440 W Broward Blvd
Plantation, FL 33324
(954) 472-8707

**3173959**
**Carter, Anthony J DDS 1,2**
987 N University Dr
Coral Springs, FL 33071
(954) 753-4005



***1 provider also accepts Medicaid***
***2 e-prescribing capabilities***

***1 proveedor también acepta Medicaid***
***2 capacidades para recetas eléctronicas***

**2856602**
**De Armas, Veronica A DMD[1,2]**
12129 Sheridan St
Hollywood, FL 33026
(954) 433-1888
Spanish

**2856602**
**De Armas, Veronica A DMD[1,2]**
1650 N Federal Hwy Ste 105
Pompano Beach, FL 33062
(954) 946-4867
Spanish

**2856602**
**De Armas, Veronica A DMD[1,2]**
1701 E Hallandale Beach Blvd
Hallandale Beach, FL 33009
(954) 779-3000
Spanish

**2856602**
**De Armas, Veronica A DMD[1,2]**
17027 Pines Blvd
Pembroke Pines, FL 33027
(954) 704-0044
Spanish

**2856602**
**De Armas, Veronica A DMD[1,2]**
2265C W Hillsboro Blvd Ste C
Deerfield Beach, FL 33442
(954) 427-2436
Spanish

**2856602**
**De Armas, Veronica A DMD[1,2]**
2366 Weston Rd
Weston, FL 33326
(954) 358-2822
Spanish

**2856602**
**De Armas, Veronica A DMD[1,2]**
5463 Lyons Rd Ste C
Coconut Creek, FL 33073
(954) 571-7123
Spanish

**2856602**
**De Armas, Veronica A DMD[1,2]**
5779 N University Dr
Tamarac, FL 33321
(954) 580-4848
Spanish

**2856602**
**De Armas, Veronica A DMD[1,2]**
5810 Coral Ridge Dr Ste 130
Coral Springs, FL 33076
(954) 905-1290
Spanish

**2856602**
**De Armas, Veronica A DMD[1,2]**
6821 Taft St
Hollywood, FL 33024
(954) 453-8845
Spanish

**2856602**
**De Armas, Veronica A DMD[1,2]**
8440 W Broward Blvd
Plantation, FL 33324
(954) 472-8707
Spanish

**2856602**
**De Armas, Veronica A DMD[1,2]**
987 N University Dr
Coral Springs, FL 33071
(954) 753-4005
Spanish

**3644882**
**De La Fuente Balboa, Javier DDS[1,2]**
1701 E Hallandale Beach Blvd
Hallandale Beach, FL 33009
(954) 779-3000
Spanish

**3644882**
**De La Fuente Balboa, Javier DDS[1,2]**
6821 Taft St
Hollywood, FL 33024
(954) 453-8845
Spanish

**1813939**
**Epelman De Dorra, Ingrid E DDS[1,2]**
2300 N Commerce Pkwy Ste 312B
Weston, FL 33326
(954) 348-3728
French, German, Gujarati, Hebrew, Spanish

**1813939**
**Epelman De Dorra, Ingrid E DDS[1,2]**
302 NW 179th Ave Ste 201
Pembroke Pines, FL 33029
(954) 374-9215
French, German, Gujarati, Hebrew, Spanish

***1 provider also accepts Medicaid***
***2 e-prescribing capabilities***

***1 proveedor también acepta Medicaid***
***2 capacidades para recetas eléctronicas***

**1314769**
**Fields Heller, Rita A DDS[1,2]**
1600 E Atlantic Blvd Fl 2
Pompano Beach, FL 33060
(954) 782-1992
Arabic, French, Spanish

**1314769**
**Fields Heller, Rita A DDS[1,2]**
1739 E Commercial Blvd
Oakland Park, FL 33334
(954) 368-9891
Arabic, French, Spanish

**1314769**
**Fields Heller, Rita A DDS[1,2]**
2300 NE 9th St
Ft Lauderdale, FL 33304
(954) 566-1281
Arabic, French, Spanish

**1314769**
**Fields Heller, Rita A DDS[1,2]**
7420 NW 5th St Ste 101
Plantation, FL 33317
(954) 791-0330
Arabic, French, Spanish

**2165080**
**Gankin, Mikhail M DMD[1,2]**
6069 Coral Ridge Dr
Coral Springs, FL 33076
(954) 379-8777
Russian, Spanish

**2570239**
**Garcia Godoy, Alexander DDS[1,2]**
7737 N University Dr Ste 204
Tamarac, FL 33321
(954) 720-1500

**3273089**
**Germann, Ryan J DMD 1,2**
12129 Sheridan St
Hollywood, FL 33026
(954) 433-1888
Spanish

**3273089**
**Germann, Ryan J DMD 1,2**
1650 N Federal Hwy Ste 105
Pompano Beach, FL 33062
(954) 946-4867
Spanish

**3273089**
**Germann, Ryan J DMD 1,2**
1701 E Hallandale Beach Blvd
Hallandale Beach, FL 33009
(954) 779-3000
Spanish

**3273089**
**Germann, Ryan J DMD 1,2**
17027 Pines Blvd
Pembroke Pines, FL 33027
(954) 704-0044
Spanish

**3273089**
**Germann, Ryan J DMD 1,2**
2265 W Hillsboro Blvd Ste C
Deerfield Beach, FL 33442
(954) 427-2436
Spanish

**3273089**
**Germann, Ryan J DMD 1,2**
4461 Sheridan St
Hollywood, FL 33021
(954) 966-6352
Spanish

**3273089**
**Germann, Ryan J DMD 1,2**
5443 W Atlantic Blvd
Margate, FL 33063
(954) 453-8844
Spanish

**3273089**
**Germann, Ryan J DMD 1,2**
5463 Lyons Rd Ste C
Coconut Creek, FL 33073
(954) 697-9096
Spanish

**3273089**
**Germann, Ryan J DMD 1,2**
551 N Federal Hwy Ste 900
Ft Lauderdale, FL 33301
(954) 358-2722
Spanish

**3273089**
**Germann, Ryan J DMD 1,2**
5779 N University Dr
Tamarac, FL 33321
(954) 580-4848
Spanish



***1 provider also accepts Medicaid***
***2 e-prescribing capabilities***

***1 proveedor también acepta Medicaid***
***2 capacidades para recetas eléctronicas***

**3273089**
**Germann, Ryan J DMD 1,2**
5810 Coral Ridge Dr Ste 130
Coral Springs, FL 33076
(954) 905-1290
Spanish

**3273089**
**Germann, Ryan J DMD 1,2**
6171 N Federal Hwy
Ft Lauderdale, FL 33308
(954) 641-5610
Spanish

**3273089**
**Germann, Ryan J DMD 1,2**
6821 Taft St
Hollywood, FL 33024
(954) 453-8845
Spanish

**3273089**
**Germann, Ryan J DMD 1,2**
8440 W Broward Blvd
Plantation, FL 33324
(954) 472-8707
Spanish

**3273089**
**Germann, Ryan J DMD 1,2**
987 N University Dr
Coral Springs, FL 33071
(954) 753-4005
Spanish

**3273089**
**Germann, Ryan J DMD 1,2**
9870 Griffin Rd
Cooper City, FL 33328
(954) 434-2700
Spanish

**1747951**
**Gittess, Robert A DDS 1,2**
1625 N Commerce Pkwy Ste 317
Weston, FL 33326
(954) 389-2345
Spanish

**1747951**
**Gittess, Robert A DDS 1,2**
6130 W Atlantic Blvd
Margate, FL 33063
(954) 973-0990
Spanish

**1747951**
**Gittess, Robert A DDS 1,2**
6130 W Atlantic Blvd Ste 4
Margate, FL 33063
(954) 973-0990
Spanish

**1747951**
**Gittess, Robert A DDS 1,2**
6130 W Atlantic Blvd Ste B
Margate, FL 33063
(954) 973-0990
Spanish

**1747951**
**Gittess, Robert A DDS 1,2**
8000 W Broward Blvd Ste 1123
Plantation, FL 33388
(954) 476-0802
Spanish

**1747951**
**Gittess, Robert A DDS 1,2**
8000 W Broward Blvd Ste 834
Plantation, FL 33388
(954) 476-0802
Spanish

**3320292**
**Gonzales, Michelle DMD[1,2]**
12311 Taft St Ste 2
Pembroke Pines, FL 33026
(954) 430-5700

**3320292**
**Gonzales, Michelle DMD[1,2]**
6656 Parkside Dr
Parkland, FL 33067
(954) 752-8283

**1305646**
**Green, Jay C DDS[1,2]**
7500 NW 5th St Ste 110
Plantation, FL 33317
(954) 581-9550
French, German, Spanish

**1433670**
**Hartman, Jayson S DMD[1,2]**
1700 N University Dr Ste 101
Coral Springs, FL 33071
(954) 344-8800
Greek, Modern, Spanish



***1 provider also accepts Medicaid***
***2 e-prescribing capabilities***

***1 proveedor también acepta Medicaid***
***2 capacidades para recetas eléctronicas***

**1275840**
**Heinsen, Gretchen A DMD[1,2]**
3037 E Commercial Blvd Ste A
Ft Lauderdale, FL 33308
(954) 667-6507

**3302369**
**Journo, Jonathan E DMD[1,2]**
411 N Federal Hwy Unit 102
Hallandale Beach, FL 33009
(954) 233-1494

**1277230**
**Kaplan, Frederic I DDS 1,2**
2100 E Hallandale Beach Blvd Ste 21
Hallandale Beach, FL 33009
(954) 458-7501

**1277230**
**Kaplan, Frederic I DDS 1,2**
2100 E Hallandale Beach Blvd Ste 210
Hallandale Beach, FL 33009
(954) 458-7501

**1277230**
**Kaplan, Frederic I DDS 1,2**
9050 Pines Blvd Ste 420
Pembroke Pines, FL 33024
(954) 432-7025

**1280882**
**Kirsh, Edward R DDS 1,2**
1330 SE 4th Ave Ste L
Ft Lauderdale, FL 33316
(754) 701-4502

**1280882**
**Kirsh, Edward R DDS 1,2**
3 SW 129th Ave Ste 205
Pembroke Pines, FL 33027
(954) 438-4282

**1280882**
**Kirsh, Edward R DDS 1,2**
301 NW 84th Ave Ste 203
Plantation, FL 33324
(954) 947-1470

**1308860**
**Kosakoski, Edward D DMD[1,2]**
2707 E Atlantic Blvd
Pompano Beach, FL 33062
(954) 782-8980
Spanish

**2476989**
**Litvak, Renee F DDS[1,2]**
10167 W Sunrise Blvd Ste 101
Plantation, FL 33322
(954) 424-4600
Portuguese

**2476989**
**Litvak, Renee F DDS[1,2]**
1600 E Atlantic Blvd
Pompano Beach, FL 33060
(954) 776-4720
Portuguese

**2476989**
**Litvak, Renee F DDS[1,2]**
1600 E Atlantic Blvd Fl 2
Pompano Beach, FL 33060
(954) 782-1992
Portuguese

**2476989**
**Litvak, Renee F DDS[1,2]**
2300 NE 9th St
Ft Lauderdale, FL 33304
(954) 467-8138
Portuguese

**2476989**
**Litvak, Renee F DDS[1,2]**
2826 E Oakland Park Blvd Ste 300
Ft Lauderdale, FL 33306
(954) 776-4720
Portuguese

**1805877**
**Llavona, Glorimar DMD[1,2]**
18503 Pines Blvd Ste 305
Pembroke Pines, FL 33029
(954) 505-7364
Spanish

**1805877**
**Llavona, Glorimar DMD[1,2]**
2575 Glades Cr Ste 3
Weston, FL 33327
(954) 349-4993
Spanish

**1899824**
**Mangan, Stephen J DMD[1,2]**
5522 W Sample Rd
Margate, FL 33073
(954) 968-4466
Spanish



***1 provider also accepts Medicaid***
***2 e-prescribing capabilities***

***1 proveedor también acepta Medicaid***
***2 capacidades para recetas eléctronicas***

**1899824**
**Mangan, Stephen J DMD[1,2]**
7100 W Commercial Blvd Ste 108
Lauderhill, FL 33319
(954) 741-6556
Spanish

**1284664**
**Mitchell, Lauren H DDS 1,2**
1800 W Hillsboro Blvd Ste 210
Deerfield Beach, FL 33442
(954) 427-4321
Spanish

**1446433**
**Moldauer, Bertram I DDS[1,2]**
2300 N Commerce Pkwy Ste 312
Weston, FL 33326
(954) 217-3297
German, Hebrew, Spanish, Yiddish

**1446433**
**Moldauer, Bertram I DDS[1,2]**
302 NW 179th Ave Ste 201
Pembroke Pines, FL 33029
(954) 374-9215
German, Hebrew, Spanish, Yiddish

**1274458**
**Norkin, Gary S DDS[1,2]**
12129 Sheridan St
Hollywood, FL 33026
(954) 433-1888
Portuguese, Spanish

**1274458**
**Norkin, Gary S DDS[1,2]**
1701 E Hallandale Beach Blvd
Hallandale Beach, FL 33009
(954) 779-3000
Portuguese, Spanish

**1274458**
**Norkin, Gary S DDS[1,2]**
17027 Pines Blvd
Pembroke Pines, FL 33027
(954) 704-0044
Portuguese, Spanish

**1274458**
**Norkin, Gary S DDS[1,2]**
2265 W Hillsboro Blvd Ste C
Deerfield Beach, FL 33442
(954) 427-2436
Portuguese, Spanish

**1274458**
**Norkin, Gary S DDS[1,2]**
2366 Weston Rd
Weston, FL 33326
(954) 358-2822
Portuguese, Spanish

**1274458**
**Norkin, Gary S DDS[1,2]**
5463 Lyons Rd Ste C
Coconut Creek, FL 33073
(954) 571-7123
Portuguese, Spanish

**1274458**
**Norkin, Gary S DDS[1,2]**
551 N Federal Hwy Ste 900
Ft Lauderdale, FL 33301
(954) 358-2722
Portuguese, Spanish

**1274458**
**Norkin, Gary S DDS[1,2]**
5779 N University Dr
Tamarac, FL 33321
(954) 580-4848
Portuguese, Spanish

**1274458**
**Norkin, Gary S DDS[1,2]**
5810 Coral Ridge Dr Ste 130
Coral Springs, FL 33076
(954) 905-1290
Portuguese, Spanish

**1274458**
**Norkin, Gary S DDS[1,2]**
987 N University Dr
Coral Springs, FL 33071
(954) 753-4005
Portuguese, Spanish

**1310964**
**Porras, Edgar J DDS[1,2]**
12251 Taft St Ste 404
Pembroke Pines, FL 33026
(954) 432-7077
Spanish

**3157706**
**Riccobono, Jessica B DMD[1,2]**
1211 N University Dr
Coral Springs, FL 33071
(754) 812-3117
Spanish

**3157706**
**Riccobono, Jessica B DMD[1,2]**
17027 Pines Blvd
Pembroke Pines, FL 33027
(954) 704-0044
Spanish

**2729760**
**Salbo, Fredericka DMD 1,2**
12129 Sheridan St
Hollywood, FL 33026
(954) 433-1888
Arabic, Filipino (philipino), French, Persian, Modern, Spanish

***1 provider also accepts Medicaid***
***2 e-prescribing capabilities***

***1 proveedor también acepta Medicaid***
***2 capacidades para recetas eléctronicas***

**2729760**
**Salbo, Fredericka DMD 1,2**
1650 N Federal Hwy Ste 105
Pompano Beach, FL 33062
(954) 946-4867
Arabic, Filipino (philipino), French, Persian, Modern, Spanish

**2729760**
**Salbo, Fredericka DMD 1,2**
17027 Pines Blvd
Pembroke Pines, FL 33027
(954) 704-0044
Arabic, Filipino (philipino), French, Persian, Modern, Spanish

**2729760**
**Salbo, Fredericka DMD 1,2**
2366 Weston Rd
Weston, FL 33326
(954) 358-2822
Arabic, Filipino (philipino), French, Persian, Modern, Spanish

**2729760**
**Salbo, Fredericka DMD 1,2**
4461 Sheridan St
Hollywood, FL 33021
(954) 966-6352
Arabic, Filipino (philipino), French, Persian, Modern, Spanish

**2729760**
**Salbo, Fredericka DMD 1,2**
5443 W Atlantic Blvd
Margate, FL 33063
(954) 453-8844
Arabic, Filipino (philipino), French, Persian, Modern, Spanish

**2729760**
**Salbo, Fredericka DMD 1,2**
5463 Lyons Rd Ste C
Coconut Creek, FL 33073
(954) 571-7123
Arabic, Filipino (philipino), French, Persian, Modern, Spanish

**2729760**
**Salbo, Fredericka DMD 1,2**
551 N Federal Hwy Ste 900
Ft Lauderdale, FL 33301
(954) 358-2722
Arabic, Filipino (philipino), French, Persian, Modern, Spanish

**2729760**
**Salbo, Fredericka DMD 1,2**
5779 N University Dr
Tamarac, FL 33321
(954) 580-4848
Arabic, Filipino (philipino), French, Persian, Modern, Spanish

**2729760**
**Salbo, Fredericka DMD 1,2**
5810 Coral Ridge Dr Ste 130
Coral Springs, FL 33076
(954) 905-1290
Arabic, Filipino (philipino), French, Persian, Modern, Spanish

**2729760**
**Salbo, Fredericka DMD 1,2**
987 N University Dr
Coral Springs, FL 33071
(954) 753-4005
Arabic, Filipino (philipino), French, Persian, Modern, Spanish

**2729760**
**Salbo, Fredericka DMD 1,2**
9870 Griffin Rd
Cooper City, FL 33328
(954) 434-2700
Arabic, Filipino (philipino), French, Persian, Modern, Spanish

**3180052**
**Sas, Geoffrey L DDS[1,2]**
1701 E Hallandale Beach Blvd
Hallandale Beach, FL 33009
(954) 779-3000
Spanish

**1654301**
**Sayin, Taner C DDS[1,2]**
1700 N University Dr Ste 101
Coral Springs, FL 33071
(954) 344-8800



***1 provider also accepts Medicaid***
***2 e-prescribing capabilities***

***1 proveedor también acepta Medicaid***
***2 capacidades para recetas eléctronicas***

**1707711**
**Selman, Anas DDS[1,2]**
600 N Hiatus Rd Ste 103
Pembroke Pines, FL 33026
(954) 430-2580
Spanish

**1707711**
**Selman, Anas DDS[1,2]**
8688 Griffin Rd
Cooper City, FL 33328
(954) 430-2580
Spanish

**1275896**
**Slavescu, Gabriel DDS 1,2**
1749 NE 26th St Ste B
Wilton Manors, FL 33305
(954) 247-8784

**2613396**
**Suresh, Mithun DDS[1,2]**
1650 N Federal Hwy Ste 105
Pompano Beach, FL 33062
(954) 946-4867
Hebrew, Kannada, Spanish

**2613396**
**Suresh, Mithun DDS[1,2]**
17027 Pines Blvd
Pembroke Pines, FL 33027
(954) 704-0044
Hebrew, Kannada, Spanish

**2613396**
**Suresh, Mithun DDS[1,2]**
2366 Weston Rd
Weston, FL 33326
(954) 358-2822
Hebrew, Kannada, Spanish

**2613396**
**Suresh, Mithun DDS[1,2]**
5443 W Atlantic Blvd
Margate, FL 33063
(954) 453-8844
Hebrew, Kannada, Spanish

**2613396**
**Suresh, Mithun DDS[1,2]**
551 N Federal Hwy Ste 900
Ft Lauderdale, FL 33301
(954) 358-2722
Hebrew, Kannada, Spanish

**2613396**
**Suresh, Mithun DDS[1,2]**
5779 N University Dr
Tamarac, FL 33321
(954) 580-4848
Hebrew, Kannada, Spanish

**2613396**
**Suresh, Mithun DDS[1,2]**
5810 Coral Ridge Dr Ste 130
Coral Springs, FL 33076
(954) 905-1290
Hebrew, Kannada, Spanish

**2613396**
**Suresh, Mithun DDS[1,2]**
6171 N Federal Hwy
Ft Lauderdale, FL 33308
(561) 641-5610
Hebrew, Kannada, Spanish

**1549485**
**Swartz, Martin A DDS 1,2**
2500 E Hallandale Beach Blvd
Hallandale Beach, FL 33009
(954) 456-4411
Arabic, French, Hindi, Italian, Spanish

**1549485**
**Swartz, Martin A DDS 1,2**
2500 E Hallandale Beach Blvd Ste 81
Hallandale Beach, FL 33009
(954) 456-4411
Arabic, French, Hindi, Italian, Spanish

**2890668**
**Tink, Lauren DMD[1,2]**
12129 Sheridan St
Hollywood, FL 33026
(954) 433-1888
French, Russian, Spanish

**2890668**
**Tink, Lauren DMD[1,2]**
1650 N Federal Hwy Ste 105
Pompano Beach, FL 33062
(954) 946-4867
French, Russian, Spanish

**2890668**
**Tink, Lauren DMD[1,2]**
1701 E Hallandale Beach Blvd
Hallandale Beach, FL 33009
(954) 779-3000
French, Russian, Spanish

***1 provider also accepts Medicaid***
***2 e-prescribing capabilities***

***1 proveedor también acepta Medicaid***
***2 capacidades para recetas eléctronicas***

**2890668**
**Tink, Lauren DMD[1,2]**
17027 Pines Blvd
Pembroke Pines, FL 33027
(954) 704-0044
French, Russian, Spanish

**2890668**
**Tink, Lauren DMD[1,2]**
2265C W Hillsboro Blvd Ste C
Deerfield Beach, FL 33442
(954) 427-2436
French, Russian, Spanish

**2890668**
**Tink, Lauren DMD[1,2]**
4461 Sheridan St
Hollywood, FL 33021
(954) 966-6352
French, Russian, Spanish

**2890668**
**Tink, Lauren DMD[1,2]**
5463 Lyons Rd Ste C
Coconut Creek, FL 33073
(954) 571-7123
French, Russian, Spanish

**2890668**
**Tink, Lauren DMD[1,2]**
5810 Coral Ridge Dr Ste 130
Coral Springs, FL 33076
(954) 905-1290
French, Russian, Spanish

**2890668**
**Tink, Lauren DMD[1,2]**
6171 N Federal Hwy
Ft Lauderdale, FL 33308
(954) 641-5610
French, Russian, Spanish

**2890668**
**Tink, Lauren DMD[1,2]**
817 S University Dr Ste 108
Plantation, FL 33324
(954) 476-0010
French, Russian, Spanish

**2890668**
**Tink, Lauren DMD[1,2]**
8440 W Broward Blvd
Plantation, FL 33324
(954) 472-8707
French, Russian, Spanish

**2890668**
**Tink, Lauren DMD[1,2]**
987 N University Dr
Coral Springs, FL 33071
(954) 753-4005
French, Russian, Spanish

**2890668**
**Tink, Lauren DMD[1,2]**
9870 Griffin Rd
Cooper City, FL 33328
(954) 434-2700
French, Russian, Spanish

**1279979**
**Tover, Craig H DDS[1,2]**
1718 Sheridan St
Hollywood, FL 33020
(954) 926-5888
Italian, Korean, Portuguese, Russian, Spanish

**1279979**
**Tover, Craig H DDS[1,2]**
3001 E Commercial Blvd
Ft Lauderdale, FL 33308
(954) 491-7000
Italian, Korean, Portuguese, Russian, Spanish

**1279979**
**Tover, Craig H DDS[1,2]**
6702 N University Dr
Tamarac, FL 33321
(954) 722-7711
Italian, Korean, Portuguese, Russian, Spanish

**1279979**
**Tover, Craig H DDS[1,2]**
7110 Southgate Blvd
Margate, FL 33068
(954) 724-8949
Italian, Korean, Portuguese, Russian, Spanish

**1279979**
**Tover, Craig H DDS[1,2]**
7110 Southgate Blvd Ste 8841
Margate, FL 33068
(954) 724-8949
Italian, Korean, Portuguese, Russian, Spanish

**1279979**
**Tover, Craig H DDS[1,2]**
8214 Wiles Rd
Coral Springs, FL 33067
(954) 344-1999
Italian, Korean, Portuguese, Russian, Spanish



***1 provider also accepts Medicaid***
***2 e-prescribing capabilities***

***1 proveedor también acepta Medicaid***
***2 capacidades para recetas eléctronicas***

**1430597**
**Wiener, B Harvey Harvey DDS[1,2]**
800 E Broward Blvd Ste 305
Ft Lauderdale, FL 33301
(954) 463-9191
French

**2637465**
**Wiscovitch, Gustavo J DMD[1,2]**
2265 W Hillsboro Blvd Ste C
Deerfield Beach, FL 33442
(954) 427-2436
Spanish

**2637465**
**Wiscovitch, Gustavo J DMD[1,2]**
3037 E Commercial Blvd Ste A
Ft Lauderdale, FL 33308
(954) 667-6507
Spanish

**3143256**
**Yanover, Joshua D DMD[1,2]**
1390 Coral Ridge Dr
Coral Springs, FL 33071
(954) 752-7874

**3143256**
**Yanover, Joshua D DMD[1,2]**
4604 N University Dr
Coral Springs, FL 33067
(954) 763-6100

**3143256**
**Yanover, Joshua D DMD[1,2]**
6069 Coral Ridge Dr
Coral Springs, FL 33076
(954) 379-8777

**3143256**
**Yanover, Joshua D DMD[1,2]**
8235 W Atlantic Blvd
Coral Springs, FL 33071
(954) 753-6100

## Dentistry - Oral & Maxillofacial

**2211098**
**Amundson, Melissa S DDS[1,2]**
12251 Taft St
Pembroke Pines, FL 33026
(954) 437-7077
French, Spanish

**2211098**
**Amundson, Melissa S DDS[1,2]**
12251 Taft St Ste 301
Pembroke Pines, FL 33026
(954) 437-7077
French, Spanish

**2211098**
**Amundson, Melissa S DDS[1,2]**
1601 N Flamingo Rd Ste 3
Pembroke Pines, FL 33028
(954) 437-7077
French, Spanish

**1281807**
**Arroyo, Juan C DMD[1,2]**
131 NW 100th Ave
Plantation, FL 33324
(954) 476-4537
Spanish

**1298257**
**Bistritz, Jerome I DDS 1,2**
6130 W Atlantic Blvd
Margate, FL 33063
(954) 973-0990

**1541584**
**Crosby, Mary Cecilia DDS[1,2]**
5740 Hollywood Blvd Ste 400
Hollywood, FL 33021
(954) 544-2814
Creole, Creoles, French, Mandarin, Spanish

**1541584**
**Crosby, Mary Cecilia DDS[1,2]**
9873 Pines Blvd
Pembroke Pines, FL 33024
(954) 433-5231
Creole, Creoles, French, Mandarin, Spanish

**2995375**
**Del Valle, Jorge J DMD 1,2**
12129 Sheridan St
Hollywood, FL 33026
(954) 433-1888
Spanish

**2995375**
**Del Valle, Jorge J DMD 1,2**
1650 N Federal Hwy Ste 105
Pompano Beach, FL 33062
(954) 946-4867
Spanish

**2995375**
**Del Valle, Jorge J DMD 1,2**
1701 E Hallandale Beach Blvd
Hallandale Beach, FL 33009
(954) 779-3000
Spanish

***1 provider also accepts Medicaid***
***2 e-prescribing capabilities***

***1 proveedor también acepta Medicaid***
***2 capacidades para recetas eléctronicas***

**2995375**
**Del Valle, Jorge J DMD 1,2**
17027 Pines Blvd
Pembroke Pines, FL 33027
(954) 704-0044
Spanish

**2995375**
**Del Valle, Jorge J DMD 1,2**
2265 W Hillsboro Blvd Ste C
Deerfield Beach, FL 33442
(954) 427-2436
Spanish

**2995375**
**Del Valle, Jorge J DMD 1,2**
4461 Sheridan St
Hollywood, FL 33021
(954) 966-6352
Spanish

**2995375**
**Del Valle, Jorge J DMD 1,2**
5443 W Atlantic Blvd
Margate, FL 33063
(954) 453-8844
Spanish

**2995375**
**Del Valle, Jorge J DMD 1,2**
5463 Lyons Rd Ste C
Coconut Creek, FL 33073
(954) 571-7123
Spanish

**2995375**
**Del Valle, Jorge J DMD 1,2**
551 N Federal Hwy Ste 900
Ft Lauderdale, FL 33301
(954) 358-2772
Spanish

**2995375**
**Del Valle, Jorge J DMD 1,2**
5779 N University Dr
Tamarac, FL 33321
(954) 580-4848
Spanish

**2995375**
**Del Valle, Jorge J DMD 1,2**
5810 Coral Ridge Dr Ste 130
Coral Springs, FL 33076
(954) 905-1290
Spanish

**2995375**
**Del Valle, Jorge J DMD 1,2**
6171 N Federal Hwy
Ft Lauderdale, FL 33308
(954) 641-5610
Spanish

**2995375**
**Del Valle, Jorge J DMD 1,2**
6821 Taft St
Hollywood, FL 33024
(954) 453-8845
Spanish

**2995375**
**Del Valle, Jorge J DMD 1,2**
8440 W Broward Blvd
Plantation, FL 33324
(954) 472-8707
Spanish

**2995375**
**Del Valle, Jorge J DMD 1,2**
987 N University Dr
Coral Springs, FL 33071
(954) 753-4005
Spanish

**2995375**
**Del Valle, Jorge J DMD 1,2**
9870 Griffin Rd
Cooper City, FL 33328
(954) 434-2700
Spanish

**3681073**
**Ducharme, Monika K DDS[1,2]**
6130 W Atlantic Blvd Ste B
Margate, FL 33063
(954) 973-0990
French, Hebrew, Spanish

**1542206**
**Hernandez, Roland A DDS[1,2]**
2000 S Andrews Ave
Ft Lauderdale, FL 33316
(954) 356-9956
Russian, Spanish

**2624521**
**Hines, Jerri D DDS[1,2]**
1368 N University Dr
Plantation, FL 33322
(954) 739-6464
Arabic, Spanish

**2624521**
**Hines, Jerri D DDS[1,2]**
5537 W Oakland Park Blvd
Lauderhill, FL 33313
(954) 739-6464
Arabic, Spanish



***1 provider also accepts Medicaid***
***2 e-prescribing capabilities***

***1 proveedor también acepta Medicaid***
***2 capacidades para recetas eléctronicas***

**3071503**
**Kalsow, Oleg E DMD 1,2**
1945 N Pine Island Rd
Sunrise, FL 33322
(954) 473-9161
Russian

**3071503**
**Kalsow, Oleg E DMD 1,2**
2263 S University Dr
Davie, FL 33324
(954) 475-0700
Russian

**2958814**
**Kossak, Zenon P DDS 1,2**
1701 E Hallandale Beach Blvd
Hallandale Beach, FL 33009
(954) 779-3000
Spanish

**2958814**
**Kossak, Zenon P DDS 1,2**
1718 Sheridan St
Hollywood, FL 33020
(954) 994-0897
Spanish

**2958814**
**Kossak, Zenon P DDS 1,2**
2265C W Hillsboro Blvd Ste C
Deerfield Beach, FL 33442
(954) 427-2436
Spanish

**2958814**
**Kossak, Zenon P DDS 1,2**
3001 E Commercial Blvd
Ft Lauderdale, FL 33308
(954) 491-7100
Spanish

**2958814**
**Kossak, Zenon P DDS 1,2**
4461 Sheridan St
Hollywood, FL 33021
(954) 966-6352
Spanish

**2958814**
**Kossak, Zenon P DDS 1,2**
6702 N University Dr
Tamarac, FL 33321
(954) 722-7711
Spanish

**2958814**
**Kossak, Zenon P DDS 1,2**
8214 Wiles Rd
Coral Springs, FL 33067
(954) 344-1999
Spanish

**2326745**
**Laor, Victoria DDS[1,2]**
4919 Sheridan St Ste 50
Hollywood, FL 33021
(954) 510-9898
Russian, Spanish

**1316977**
**Lopez, Juan G DMD[1,2]**
4919 Sheridan St
Hollywood, FL 33021
(954) 510-9898
French, Spanish

**1316977**
**Lopez, Juan G DMD[1,2]**
4919 Sheridan St Ste 50
Hollywood, FL 33021
(954) 510-9898
French, Spanish

**1316977**
**Lopez, Juan G DMD[1,2]**
4919 Sheridan St Ste A
Hollywood, FL 33021
(954) 510-9898
French, Spanish

**2610799**
**Morelmaynard, Dominic DMD[1,2]**
1718 Sheridan St
Hollywood, FL 33020
(954) 926-5888
French, Hebrew, Russian, Spanish

**2610799**
**Morelmaynard, Dominic DMD[1,2]**
3001 E Commercial Blvd
Ft Lauderdale, FL 33308
(954) 994-0897
French, Hebrew, Russian, Spanish

**2610799**
**Morelmaynard, Dominic DMD[1,2]**
6702 N University Dr
Tamarac, FL 33321
(954) 994-0897
French, Hebrew, Russian, Spanish

**2610799**
**Morelmaynard, Dominic DMD[1,2]**
7110 Southgate Blvd
Margate, FL 33068
(954) 994-0897
French, Hebrew, Russian, Spanish



***1 provider also accepts Medicaid***
***2 e-prescribing capabilities***

***1 proveedor también acepta Medicaid***
***2 capacidades para recetas eléctronicas***

**2610799**
**Morelmaynard, Dominic DMD[1,2]**
8214 Wiles Rd
Coral Springs, FL 33067
(954) 344-1999
French, Hebrew, Russian, Spanish

**280520**
**Payton, Kevin L DDS[1,2]**
100 NW 82nd Ave Ste 101
Plantation, FL 33324
(954) 475-9840
Spanish

**280520**
**Payton, Kevin L DDS[1,2]**
5531 N University Dr Ste 104
Coral Springs, FL 33067
(954) 227-4892
Spanish

**2321834**
**Pedroletti, Fred DMD 1,2**
1800 W Hillsboro Blvd Ste 211
Deerfield Beach, FL 33442
(954) 427-4287
Spanish

**1524637**
**Perez, Ramon A DMD 1,2**
10173 W Sunrise Blvd
Plantation, FL 33322
(954) 693-0026
Filipino (philipino), French, Hindi, Persian, Modern, Spanish

**1524637**
**Perez, Ramon A DMD 1,2**
15661 Sheridan St Ste C4
Ft Lauderdale, FL 33331
(954) 693-0026
Filipino (philipino), French, Hindi, Persian, Modern, Spanish

**1524637**
**Perez, Ramon A DMD 1,2**
3600 Red Rd Ste 604
Miramar, FL 33025
(954) 430-7789
Filipino (philipino), French, Hindi, Persian, Modern, Spanish

**2016317**
**Rand, Matthew K DMD 1,2**
6130 W Atlantic Blvd
Margate, FL 33063
(954) 973-0990
Arabic, Mongolian, Spanish

**2943558**
**Rossen, Matthew S DMD[1,2]**
1700 N University Dr Ste 101
Coral Springs, FL 33071
(954) 344-8800

**3852577**
**Sarmiento, Flora Elena DMD[1,2]**
4461 Sheridan St
Hollywood, FL 33021
(954) 966-6352

**3852577**
**Sarmiento, Flora Elena DMD[1,2]**
6821 Taft St
Hollywood, FL 33024
(954) 453-8845

**2412539**
**Sathian, Deepa DDS[1,2]**
1 SW 129th Ave Ste 400
Pembroke Pines, FL 33027
(954) 432-2080
Spanish

**2412539**
**Sathian, Deepa DDS[1,2]**
5531 N University Dr Ste 104
Coral Springs, FL 33067
(954) 227-4892
Spanish

**1308729**
**Schaumberg, Jennifer DDS[1,2]**
6069 Coral Ridge Dr
Coral Springs, FL 33076
(954) 379-8777
French, Hebrew, Russian, Spanish

**3091576**
**Schuessler, Adam DMD 1,2**
1650 N Federal Hwy Ste 105
Pompano Beach, FL 33062
(954) 946-4867
Creole, Spanish

**3091576**
**Schuessler, Adam DMD 1,2**
2265 W Hillsboro Blvd Ste C
Deerfield Beach, FL 33442
(954) 427-2436
Creole, Spanish

**3091576**
**Schuessler, Adam DMD 1,2**
5810 Coral Ridge Dr Ste 130
Coral Springs, FL 33076
(954) 905-1290
Creole, Spanish



***1 provider also accepts Medicaid***
***2 e-prescribing capabilities***

***1 proveedor también acepta Medicaid***
***2 capacidades para recetas eléctronicas***

**3091576**
**Schuessler, Adam DMD[1,2]**
9873 Pines Blvd
Pembroke Pines, FL 33024
(954) 433-5231
Creole, Spanish

**1704871**
**Segui, Maikel DDS[1,2]**
12129 Sheridan St
Hollywood, FL 33026
(954) 433-1888
Korean, Persian, Modern, Spanish

**1704871**
**Segui, Maikel DDS[1,2]**
4461 Sheridan St
Hollywood, FL 33021
(954) 966-6352
Korean, Persian, Modern, Spanish

**1704871**
**Segui, Maikel DDS[1,2]**
5810 Coral Ridge Dr Ste 130
Coral Springs, FL 33076
(954) 905-1290
Korean, Persian, Modern, Spanish

**1704871**
**Segui, Maikel DDS[1,2]**
6171 N Federal Hwy
Ft Lauderdale, FL 33308
(954) 641-5610
Korean, Persian, Modern, Spanish

**1854743**
**Seider, Paul J DMD[1,2]**
12129 Sheridan St
Hollywood, FL 33026
(954) 433-1888
Spanish

**1854743**
**Seider, Paul J DMD[1,2]**
17027 Pines Blvd
Pembroke Pines, FL 33027
(954) 704-0044
Spanish

**1854743**
**Seider, Paul J DMD[1,2]**
2265 W Hillsboro Blvd Ste C
Deerfield Beach, FL 33442
(954) 427-2436
Spanish

**1854743**
**Seider, Paul J DMD[1,2]**
2366 Weston Rd
Weston, FL 33326
(954) 358-2822
Spanish

**1854743**
**Seider, Paul J DMD[1,2]**
4461 Sheridan St
Hollywood, FL 33021
(954) 966-6352
Spanish

**1854743**
**Seider, Paul J DMD[1,2]**
5443 W Atlantic Blvd
Margate, FL 33063
(954) 453-8844
Spanish

**1854743**
**Seider, Paul J DMD[1,2]**
5463 Lyons Rd
Coconut Creek, FL 33073
(954) 697-9096
Spanish

**1854743**
**Seider, Paul J DMD[1,2]**
5463 Lyons Rd Ste C
Coconut Creek, FL 33073
(954) 697-9096
Spanish

**1854743**
**Seider, Paul J DMD[1,2]**
551 N Federal Hwy Ste 900
Ft Lauderdale, FL 33301
(954) 358-2772
Spanish

**1854743**
**Seider, Paul J DMD[1,2]**
5779 N University Dr
Tamarac, FL 33321
(954) 580-4848
Spanish

**1854743**
**Seider, Paul J DMD[1,2]**
5810 Coral Ridge Dr Ste 130
Coral Springs, FL 33076
(954) 905-1290
Spanish

**1854743**
**Seider, Paul J DMD[1,2]**
8440 W Broward Blvd
Plantation, FL 33324
(954) 472-8707
Spanish

**1854743**
**Seider, Paul J DMD[1,2]**
987 N University Dr
Coral Springs, FL 33071
(954) 753-4005
Spanish

**1854743**
**Seider, Paul J DMD[1,2]**
9870 Griffin Rd
Cooper City, FL 33328
(954) 434-2700
Spanish

***1 provider also accepts Medicaid***
***2 e-prescribing capabilities***

***1 proveedor también acepta Medicaid***
***2 capacidades para recetas eléctronicas***

**1514710**
**Sheikh, Jason O DMD 1,2**
1650 N Federal Hwy Ste 105
Pompano Beach, FL 33062
(954) 946-4867
Spanish

**1514710**
**Sheikh, Jason O DMD 1,2**
2265 W Hillsboro Blvd Ste C
Deerfield Beach, FL 33442
(954) 427-2436
Spanish

**1514710**
**Sheikh, Jason O DMD 1,2**
2747 E Atlantic Blvd
Pompano Beach, FL 33062
(954) 781-4323
Spanish

**1316272**
**Smith, Damone E DDS 1,2**
4919 Sheridan St Ste 50
Hollywood, FL 33021
(561) 366-2222
Creole, French, Spanish

**1304788**
**Spearing, Rory J DDS 1,2**
6130 W Atlantic Blvd
Margate, FL 33063
(954) 973-0990

**2908045**
**Temkin, Roman DDS 1,2**
4461 Sheridan St
Hollywood, FL 33021
(954) 966-6352

**2908045**
**Temkin, Roman DDS 1,2**
6821 Taft St
Hollywood, FL 33024
(954) 453-8845

**2965879**
**Varona Del Pino, Yosvany DDS[1,2]**
18503 Pines Blvd Ste 208
Pembroke Pines, FL 33029
(954) 499-0033

**3110599**
**Verrattidipaolo, Francesca M DDS[1,2]**
12129 Sheridan St
Hollywood, FL 33026
(954) 433-1888
Italian, Spanish

**3110599**
**Verrattidipaolo, Francesca M DDS[1,2]**
1650 N Federal Hwy Ste 105
Pompano Beach, FL 33062
(954) 946-4867
Italian, Spanish

**3110599**
**Verrattidipaolo, Francesca M DDS[1,2]**
1701 E Hallandale Beach Blvd
Hallandale Beach, FL 33009
(954) 779-3000
Italian, Spanish

**3110599**
**Verrattidipaolo, Francesca M DDS[1,2]**
17027 Pines Blvd
Pembroke Pines, FL 33027
(954) 704-0044
Italian, Spanish

**3110599**
**Verrattidipaolo, Francesca M DDS[1,2]**
2265 W Hillsboro Blvd Ste C
Deerfield Beach, FL 33442
(954) 427-2436
Italian, Spanish

**3110599**
**Verrattidipaolo, Francesca M DDS[1,2]**
2265C W Hillsboro Blvd Ste C
Deerfield Beach, FL 33442
(954) 427-2436
Italian, Spanish

**3110599**
**Verrattidipaolo, Francesca M DDS[1,2]**
2366 Weston Rd
Weston, FL 33326
(954) 358-2822
Italian, Spanish

**3110599**
**Verrattidipaolo, Francesca M DDS[1,2]**
313 SE 15th Ter
Deerfield Beach, FL 33441
(954) 427-7513
Italian, Spanish

**3110599**
**Verrattidipaolo, Francesca M DDS[1,2]**
4461 Sheridan St
Hollywood, FL 33021
(954) 966-6352
Italian, Spanish



***1 provider also accepts Medicaid***
***2 e-prescribing capabilities***

***1 proveedor también acepta Medicaid***
***2 capacidades para recetas eléctronicas***

**3110599**
**Verrattidipaolo, Francesca M DDS[1,2]**
5443 W Atlantic Blvd
Margate, FL 33063
(954) 453-8844
Italian, Spanish

**3110599**
**Verrattidipaolo, Francesca M DDS[1,2]**
5463 Lyons Rd Ste C
Coconut Creek, FL 33073
(954) 571-7123
Italian, Spanish

**3110599**
**Verrattidipaolo, Francesca M DDS[1,2]**
551 N Federal Hwy Ste 900
Ft Lauderdale, FL 33301
(954) 358-2772
Italian, Spanish

**3110599**
**Verrattidipaolo, Francesca M DDS[1,2]**
5779 N University Dr
Tamarac, FL 33321
(954) 580-4848
Italian, Spanish

**3110599**
**Verrattidipaolo, Francesca M DDS[1,2]**
5810 Coral Ridge Dr Ste 130
Coral Springs, FL 33076
(954) 905-1290
Italian, Spanish

**3110599**
**Verrattidipaolo, Francesca M DDS[1,2]**
6171 N Federal Hwy
Ft Lauderdale, FL 33308
(954) 641-5610
Italian, Spanish

**3110599**
**Verrattidipaolo, Francesca M DDS[1,2]**
8440 W Broward Blvd
Plantation, FL 33324
(954) 472-8707
Italian, Spanish

**3110599**
**Verrattidipaolo, Francesca M DDS[1,2]**
987 N University Dr
Coral Springs, FL 33071
(954) 753-4005
Italian, Spanish

**3110599**
**Verrattidipaolo, Francesca M DDS[1,2]**
9870 Griffin Rd
Cooper City, FL 33328
(954) 434-2700
Italian, Spanish

**3439765**
**Zambrana, Luanna M DMD[1,2]**
1718 Sheridan St
Hollywood, FL 33020
(954) 994-0897
Spanish

**3439765**
**Zambrana, Luanna M DMD[1,2]**
3001 E Commercial Blvd
Ft Lauderdale, FL 33308
(954) 491-7100
Spanish

**3439765**
**Zambrana, Luanna M DMD[1,2]**
6702 N University Dr
Tamarac, FL 33321
(954) 722-7711
Spanish

**3439765**
**Zambrana, Luanna M DMD[1,2]**
7110 Southgate Blvd
Margate, FL 33068
(954) 724-8949
Spanish

**3439765**
**Zambrana, Luanna M DMD[1,2]**
8214 Wiles Rd
Coral Springs, FL 33067
(954) 344-1999
Spanish

## Dentistry - Periodontics

**1299135**
**Arceo, Nilda M DDS[1,2]**
3870 Sheridan St Ste A
Hollywood, FL 33021
(954) 985-1818
Creole, Hebrew, Spanish

**2517929**
**Brady, Tiffany A DMD 1,2**
1945 N Pine Island Rd
Sunrise, FL 33322
(954) 473-9161
Spanish



***1 provider also accepts Medicaid***
***2 e-prescribing capabilities***

***1 proveedor también acepta Medicaid***
***2 capacidades para recetas eléctronicas***

**1853179**
**Bronstein, Diana DDS 1,2**
12129 Sheridan St
Hollywood, FL 33026
(954) 433-1888
French, German, Russian, Spanish

**1853179**
**Bronstein, Diana DDS 1,2**
1650 N Federal Hwy Ste 105
Pompano Beach, FL 33062
(954) 946-4867
French, German, Russian, Spanish

**1853179**
**Bronstein, Diana DDS 1,2**
1701 E Hallandale Beach Blvd
Hallandale Beach, FL 33009
(954) 779-3000
French, German, Russian, Spanish

**1853179**
**Bronstein, Diana DDS 1,2**
17027 Pines Blvd
Pembroke Pines, FL 33027
(954) 704-0044
French, German, Russian, Spanish

**1853179**
**Bronstein, Diana DDS 1,2**
4461 Sheridan St
Hollywood, FL 33021
(954) 966-6352
French, German, Russian, Spanish

**1853179**
**Bronstein, Diana DDS 1,2**
5463 Lyons Rd Ste C
Coconut Creek, FL 33073
(954) 571-7123
French, German, Russian, Spanish

**1853179**
**Bronstein, Diana DDS 1,2**
5810 Coral Ridge Dr Ste 130
Coral Springs, FL 33076
(954) 905-1290
French, German, Russian, Spanish

**1853179**
**Bronstein, Diana DDS 1,2**
6171 N Federal Hwy
Ft Lauderdale, FL 33308
(954) 641-5610
French, German, Russian, Spanish

**1853179**
**Bronstein, Diana DDS 1,2**
987 N University Dr
Coral Springs, FL 33071
(954) 753-4005
French, German, Russian, Spanish

**1853179**
**Bronstein, Diana DDS 1,2**
9870 Griffin Rd
Cooper City, FL 33328
(954) 434-2700
French, German, Russian, Spanish

**1586107**
**Crabtree, Danika J DMD[1,2]**
6890 Miramar Pkwy Ste E
Miramar, FL 33023
(954) 987-4435
Greek, Modern, Hebrew, Italian

**2522567**
**Cunningham, Nina M DMD[1,2]**
12129 Sheridan St
Hollywood, FL 33026
(954) 433-1888
Spanish

**2522567**
**Cunningham, Nina M DMD[1,2]**
17027 Pines Blvd
Pembroke Pines, FL 33027
(954) 704-0044
Spanish

**2522567**
**Cunningham, Nina M DMD[1,2]**
5443 W Atlantic Blvd
Margate, FL 33063
(954) 453-8844
Spanish

**2522567**
**Cunningham, Nina M DMD[1,2]**
5463 Lyons Rd
Coconut Creek, FL 33073
(954) 697-9096
Spanish

**2522567**
**Cunningham, Nina M DMD[1,2]**
5463 Lyons Rd Ste C
Coconut Creek, FL 33073
(954) 571-7123
Spanish



***1 provider also accepts Medicaid***
***2 e-prescribing capabilities***

***1 proveedor también acepta Medicaid***
***2 capacidades para recetas eléctronicas***

**2522567**
**Cunningham, Nina M DMD[1,2]**
551 N Federal Hwy Ste 900
Ft Lauderdale, FL 33301
(954) 358-2722
Spanish

**2522567**
**Cunningham, Nina M DMD[1,2]**
5810 Coral Ridge Dr
Coral Springs, FL 33076
(954) 905-1290
Spanish

**2522567**
**Cunningham, Nina M DMD[1,2]**
6171 N Federal Hwy
Ft Lauderdale, FL 33308
(954) 641-5610
Spanish

**2522567**
**Cunningham, Nina M DMD[1,2]**
8440 W Broward Blvd
Plantation, FL 33324
(954) 472-8707
Spanish

**2522567**
**Cunningham, Nina M DMD[1,2]**
987 N University Dr
Coral Springs, FL 33071
(954) 753-4005
Spanish

**2400437**
**Dib, Rafik K DDS[1,2]**
12129 Sheridan St
Hollywood, FL 33026
(954) 433-1888

**2400437**
**Dib, Rafik K DDS[1,2]**
1650 N Federal Hwy
Pompano Beach, FL 33062
(954) 946-4867

**2400437**
**Dib, Rafik K DDS[1,2]**
1650 N Federal Hwy Ste 105
Pompano Beach, FL 33062
(954) 946-4867

**2400437**
**Dib, Rafik K DDS[1,2]**
1701 E Hallandale Beach Blvd
Hallandale Beach, FL 33009
(954) 779-3000

**2400437**
**Dib, Rafik K DDS[1,2]**
2366 Weston Rd
Weston, FL 33326
(954) 358-2822

**2400437**
**Dib, Rafik K DDS[1,2]**
5810 Coral Ridge Dr Ste 130
Coral Springs, FL 33076
(954) 905-1290

**2400437**
**Dib, Rafik K DDS[1,2]**
6171 N Federal Hwy
Ft Lauderdale, FL 33308
(954) 641-5610

**2400437**
**Dib, Rafik K DDS[1,2]**
987 N University Dr
Coral Springs, FL 33071
(954) 753-4005

**2469206**
**Ehrenman, Jason S DMD[1,2]**
6069 Coral Ridge Dr
Coral Springs, FL 33076
(954) 379-8777
Spanish

**2902181**
**Erdman, David J DDS 1,2**
1130 Bayview Dr
Ft Lauderdale, FL 33304
(954) 564-1605
Arabic, French, Gujarati, Hindi, Italian

**1983884**
**Fien, Matthew J DDS 1,2**
1800 W Hillsboro Blvd Ste 210
Deerfield Beach, FL 33442
(954) 427-4321
Greek, Modern, Hebrew, Italian, Spanish

**1983884**
**Fien, Matthew J DDS 1,2**
4640 N Federal Hwy Ste H
Ft Lauderdale, FL 33308
(954) 491-5748
Greek, Modern, Hebrew, Italian, Spanish

**3026895**
**Figueroa Cohen, Fabrianne M DDS[1,2]**
12578 W Sunrise Blvd
Sunrise, FL 33323
(954) 851-9829

***1 provider also accepts Medicaid***
***2 e-prescribing capabilities***

***1 proveedor también acepta Medicaid***
***2 capacidades para recetas eléctronicas***

**3026895**
**Figueroa Cohen, Fabrianne M DDS[1,2]**
6890 Miramar Pkwy Ste E
Miramar, FL 33023
(954) 987-4435

**3026895**
**Figueroa Cohen, Fabrianne M DDS[1,2]**
9033 Taft St
Pembroke Pines, FL 33024
(954) 851-9829

**2880250**
**Foote, Marlon D DDS 1,2**
12129 Sheridan St
Hollywood, FL 33026
(954) 433-1888

**2880250**
**Foote, Marlon D DDS 1,2**
1650 N Federal Hwy Ste 105
Pompano Beach, FL 33062
(954) 946-4867

**2880250**
**Foote, Marlon D DDS 1,2**
2265 W Hillsboro Blvd Ste C
Deerfield Beach, FL 33442
(954) 427-2436

**2880250**
**Foote, Marlon D DDS 1,2**
5443 W Atlantic Blvd
Margate, FL 33063
(954) 453-8844

**2880250**
**Foote, Marlon D DDS 1,2**
5463 Lyons Rd Ste C
Coconut Creek, FL 33073
(954) 571-7123

**2880250**
**Foote, Marlon D DDS 1,2**
551 N Federal Hwy Ste 900
Ft Lauderdale, FL 33301
(954) 358-2722

**2880250**
**Foote, Marlon D DDS 1,2**
5779 N University Dr
Tamarac, FL 33321
(954) 580-4848

**2880250**
**Foote, Marlon D DDS 1,2**
5810 Coral Ridge Dr
Coral Springs, FL 33076
(954) 905-1290

**2880250**
**Foote, Marlon D DDS 1,2**
5810 Coral Ridge Dr Ste 130
Coral Springs, FL 33076
(954) 905-1290

**2880250**
**Foote, Marlon D DDS 1,2**
6171 N Federal Hwy
Ft Lauderdale, FL 33308
(954) 641-5610

**2880250**
**Foote, Marlon D DDS 1,2**
8440 W Broward Blvd
Plantation, FL 33324
(954) 472-8707

**2880250**
**Foote, Marlon D DDS 1,2**
987 N University Dr
Coral Springs, FL 33071
(954) 753-4005

**2880250**
**Foote, Marlon D DDS 1,2**
9870 Griffin Rd
Cooper City, FL 33328
(954) 434-2700

**2982745**
**Gounakis, George DMD[1,2]**
1700 N University Dr Ste 101
Coral Springs, FL 33071
(954) 344-8800
French, Greek, Modern, Spanish

**1321451**
**Hauer, Lee S DDS[1,2]**
4350 Sheridan St Ste 201D
Hollywood, FL 33021
(954) 981-0012
Amharic, Arabic, French, Persian, Modern, Spanish

**2772557**
**Hauer, Ross A DMD[1,2]**
10167 W Sunrise Blvd Ste 101
Plantation, FL 33322
(954) 791-0330
Arabic, Creole, Greek, Modern, Spanish

**2772557**
**Hauer, Ross A DMD[1,2]**
1600 E Atlantic Blvd
Pompano Beach, FL 33060
(954) 776-4720
Arabic, Creole, Greek, Modern, Spanish



***1 provider also accepts Medicaid***
***2 e-prescribing capabilities***

***1 proveedor también acepta Medicaid***
***2 capacidades para recetas eléctronicas***

**2772557**
**Hauer, Ross A DMD[1,2]**
1600 E Atlantic Blvd Fl 2
Pompano Beach, FL 33060
(954) 782-1992
Arabic, Creole, Greek, Modern, Spanish

**1289958**
**Hersh, Jason M DMD 1,2**
12129 Sheridan St
Hollywood, FL 33026
(954) 433-1888
Spanish

**1289958**
**Hersh, Jason M DMD 1,2**
2366 Weston Rd
Weston, FL 33326
(954) 358-2822
Spanish

**1289958**
**Hersh, Jason M DMD 1,2**
313 SE 15th Ter
Deerfield Beach, FL 33441
(954) 427-7513
Spanish

**1289958**
**Hersh, Jason M DMD 1,2**
551 N Federal Hwy Ste 900
Ft Lauderdale, FL 33301
(954) 358-2722
Spanish

**1289958**
**Hersh, Jason M DMD 1,2**
6069 Coral Ridge Dr
Coral Springs, FL 33076
(954) 379-8777
Spanish

**2881346**
**Hill, Lindsay K DMD[1,2]**
1650 N Federal Hwy Ste 105
Pompano Beach, FL 33062
(954) 946-4867
Creole, Creoles, German, Mandarin, Spanish

**2881346**
**Hill, Lindsay K DMD[1,2]**
2265 W Hillsboro Blvd Ste C
Deerfield Beach, FL 33442
(954) 427-2436
Creole, Creoles, German, Mandarin, Spanish

**2881346**
**Hill, Lindsay K DMD[1,2]**
2265C W Hillsboro Blvd Ste C
Deerfield Beach, FL 33442
(954) 427-2436
Creole, Creoles, German, Mandarin, Spanish

**2881346**
**Hill, Lindsay K DMD[1,2]**
987 N University Dr
Coral Springs, FL 33071
(954) 753-4005
Creole, Creoles, German, Mandarin, Spanish

**2816998**
**Mendoza, Juan C DMD 1,2**
10271 Pines Blvd
Pembroke Pines, FL 33026
(954) 447-0400
Greek, Modern, Hebrew, Portuguese, Russian, Spanish

**2816998**
**Mendoza, Juan C DMD 1,2**
17027 Pines Blvd
Pembroke Pines, FL 33027
(954) 704-0044
Greek, Modern, Hebrew, Portuguese, Russian, Spanish

**2816998**
**Mendoza, Juan C DMD 1,2**
2366 Weston Rd
Weston, FL 33326
(954) 358-2822
Greek, Modern, Hebrew, Portuguese, Russian, Spanish

**2816998**
**Mendoza, Juan C DMD 1,2**
5443 W Atlantic Blvd
Margate, FL 33063
(954) 453-8844
Greek, Modern, Hebrew, Portuguese, Russian, Spanish



***1 provider also accepts Medicaid***
***2 e-prescribing capabilities***

***1 proveedor también acepta Medicaid***
***2 capacidades para recetas eléctronicas***

**2816998**
**Mendoza, Juan C DMD 1,2**
551 N Federal Hwy Ste 900
Ft Lauderdale, FL 33301
(954) 358-2722
Greek, Modern, Hebrew, Portuguese, Russian, Spanish

**2816998**
**Mendoza, Juan C DMD 1,2**
5779 N University Dr
Tamarac, FL 33321
(954) 580-4848
Greek, Modern, Hebrew, Portuguese, Russian, Spanish

**2816998**
**Mendoza, Juan C DMD 1,2**
6171 N Federal Hwy
Ft Lauderdale, FL 33308
(561) 641-5610
Greek, Modern, Hebrew, Portuguese, Russian, Spanish

**2816998**
**Mendoza, Juan C DMD 1,2**
987 N University Dr
Coral Springs, FL 33071
(954) 753-4005
Greek, Modern, Hebrew, Portuguese, Russian, Spanish

**1709004**
**Oliver, Francisco L DDS 1,2**
1701 E Hallandale Beach Blvd
Hallandale Beach, FL 33009
(954) 779-3000
Spanish

**1709004**
**Oliver, Francisco L DDS 1,2**
2265C W Hillsboro Blvd Ste C
Deerfield Beach, FL 33442
(954) 427-2436
Spanish

**1709004**
**Oliver, Francisco L DDS 1,2**
2366 Weston Rd
Weston, FL 33326
(954) 358-2822
Spanish

**1709004**
**Oliver, Francisco L DDS 1,2**
4461 Sheridan St
Hollywood, FL 33021
(954) 966-6352
Spanish

**1709004**
**Oliver, Francisco L DDS 1,2**
5463 Lyons Rd Ste C
Coconut Creek, FL 33073
(954) 571-7123
Spanish

**1709004**
**Oliver, Francisco L DDS 1,2**
551 N Federal Hwy Ste 900
Ft Lauderdale, FL 33301
(954) 358-2772
Spanish

**1709004**
**Oliver, Francisco L DDS 1,2**
5779 N University Dr
Tamarac, FL 33321
(954) 580-4848
Spanish

**1709004**
**Oliver, Francisco L DDS 1,2**
5810 Coral Ridge Dr Ste 130
Coral Springs, FL 33076
(954) 905-1290
Spanish

**1709004**
**Oliver, Francisco L DDS 1,2**
6821 Taft St
Hollywood, FL 33024
(954) 453-8845
Spanish

**1709004**
**Oliver, Francisco L DDS 1,2**
987 N University Dr
Coral Springs, FL 33071
(954) 753-4005
Spanish

**1391892**
**Perez, Jose R DMD[1,2]**
1500 N Federal Hwy Ste 250
Ft Lauderdale, FL 33304
(954) 715-1000
Spanish



***1 provider also accepts Medicaid***
***2 e-prescribing capabilities***

***1 proveedor también acepta Medicaid***
***2 capacidades para recetas eléctronicas***

**1391892**
**Perez, Jose R DMD[1,2]**
1601 N Hiatus Rd
Pembroke Pines, FL 33026
(954) 432-8100
Spanish

**1305246**
**Rodriguez, Adrian I DMD[1,2]**
1806 N Flamingo Rd Ste 170
Pembroke Pines, FL 33028
(954) 437-2040
Spanish

**1549294**
**Rojas, Tamara DMD[1,2]**
5000 Hollywood Blvd Ste 4
Hollywood, FL 33021
(954) 963-4700
Spanish

**1295835**
**Siegel, Marc A DDS[1,2]**
9873 Pines Blvd
Pembroke Pines, FL 33024
(954) 433-5231
Spanish

**1381941**
**Stern, Shmuel Z DDS [1,2]**
2300 NE 9th St
Ft Lauderdale, FL 33304
(954) 566-1281
Hebrew, Spanish

**1381941**
**Stern, Shmuel Z DDS [1,2]**
2826 E Oakland Park Blvd Ste 300
Ft Lauderdale, FL 33306
(954) 776-4720
Hebrew, Spanish

**1381941**
**Stern, Shmuel Z DDS [1,2]**
7420 NW 5th St Ste 101
Plantation, FL 33317
(954) 791-0330
Hebrew, Spanish

**2359747**
**Suta, Adi DMD[1,2]**
1650 N Federal Hwy Ste 105
Pompano Beach, FL 33062
(954) 946-4867
Bosnian, Spanish

**2359747**
**Suta, Adi DMD[1,2]**
2265C W Hillsboro Blvd Ste C
Deerfield Beach, FL 33442
(954) 427-2436
Bosnian, Spanish

**1775551**
**Wang, Alexander I C DMD[1,2]**
2707 E Atlantic Blvd
Pompano Beach, FL 33062
(954) 782-8980
Hebrew, Mandarin, Serbian, Spanish, Turkish

## Dentistry - Prosthodontics

**1649935**
**Abbo, Bill DDS[1,2]**
4757 S University Dr
Davie, FL 33328
(954) 434-3331
Spanish

**2962933**
**Cardona, Marcela DDS [1,2]**
1601 N Hiatus Rd
Pembroke Pines, FL 33026
(954) 432-8100

**2850864**
**Magurno, Maria Alejandra DDS[1,2]**
5651 SW 64th Ave
Davie, FL 33314
(954) 587-9737
Hebrew, Hindi, Italian, Korean, Persian, Modern

**2850864**
**Magurno, Maria Alejandra DDS[1,2]**
5651 SW 64th Ave Ste A
Davie, FL 33314
(954) 587-9737
Hebrew, Hindi, Italian, Korean, Persian, Modern

**2552903**
**Seecharan, Ronik S DMD[1,2]**
1700 N University Dr Ste 101
Coral Springs, FL 33071
(954) 344-8800

**1316204**
**Villa, Rodolfo DDS[1,2]**
1600 E Atlantic Blvd Fl 2
Pompano Beach, FL 33060
(954) 782-1992
Spanish



***1 provider also accepts Medicaid***
***2 e-prescribing capabilities***

***1 proveedor también acepta Medicaid***
***2 capacidades para recetas eléctronicas***

**1316204**
**Villa, Rodolfo DDS[1,2]**
2300 NE 9th St
Ft Lauderdale, FL 33304
(954) 566-1281
Spanish

**1316204**
**Villa, Rodolfo DDS[1,2]**
7420 NW 5th St Ste 101
Plantation, FL 33317
(954) 791-0330
Spanish

## Oral & Maxillofacial Surgery (D.M.D.)

**1022705**
**Cardenas, Luis E DMD[1]**
1 SW 129th Ave Ste 400
Pembroke Pines, FL 33027
(954) 432-2080
Spanish

**1022705**
**Cardenas, Luis E DMD[1]**
100 NW 82nd Ave Ste 101
Plantation, FL 33324
(954) 475-9840
Spanish

**1022705**
**Cardenas, Luis E DMD[1]**
5531 N University Dr Ste 104
Coral Springs, FL 33067
(954) 227-4892
Spanish

**1017698**
**Friedman, Kurk E DDS[1]**
1 SW 129th Ave Ste 400
Hollywood, FL 33027
(954) 432-2080

**1017698**
**Friedman, Kurk E DDS[1]**
100 NW 82nd Ave Ste 101-102
Plantation, FL 33324
(954) 475-9840

**1017698**
**Friedman, Kurk E DDS[1]**
5531 N University Dr Ste 104
Coral Springs, FL 33067
(954) 227-4892

**1199445**
**Goldwaser, Bayta MD[2]**
1 SW 129th Ave Ste 400
Pembroke Pines, FL 33027
(954) 432-2080

**1199445**
**Goldwaser, Bayta MD[2]**
100 NW 82nd Ave Ste 101-102
Plantation, FL 33324
(954) 475-9840

**1237376**
**Herrod, Robert MD[2]**
1 SW 129th Ave Ste 400
Pembroke Pines, FL 33027
(954) 432-2080

**1237376**
**Herrod, Robert MD[2]**
100 NW 82nd Ave Ste 101
Plantation, FL 33324
(954) 475-9840

**1237376**
**Herrod, Robert MD[2]**
5531 N University Dr Ste 104
Coral Springs, FL 33067
(954) 227-4892

**1089100**
**Lopez, Juan G DDS[2]**
100 NW 82nd Ave Ste 101 102
Plantation, FL 33324
(954) 358-4260

**1200406**
**Mederos, Heidi DMD 1,2**
1 SW 129th Ave Ste 400
Pembroke Pines, FL 33027
(954) 432-2080

**1200406**
**Mederos, Heidi DMD 1,2**
100 NW 82nd Ave Ste 101-102
Plantation, FL 33324
(954) 475-9840



***1 provider also accepts Medicaid***
***2 e-prescribing capabilities***

***1 proveedor también acepta Medicaid***
***2 capacidades para recetas eléctronicas***

This page was intentionally left blank

*Esta página se ha dejado intencionadamente en blanco*

CarePlus
HEALTH PLANS

# Pharmacies

# *Farmacias*

This page marks the beginning of the pharmacy information in this directory.

*Esta página marca el inicio de la información sobre las farmacias en este directorio.*

**IMPORTANT NOTE:** CarePlus is not a provider of pharmacy services. CarePlus does not endorse or control the clinical judgment or treatment recommendations made by the physicians or other providers listed in the directory or otherwise selected by you.

***NOTA IMPORTANTE:*** *CarePlus no es un proveedor de servicios de farmacias. CarePlus no respalda ni regula el criterio clínico ni las recomendaciones de tratamiento hechas por los médicos u otros proveedores incluidos en el directorio o seleccionados por usted.*

---

This Pharmacy Directory was updated on 12/19/2023. For more recent information or other questions, please contact CarePlus Health Plans, Inc.'s Member Services at 1-800-794-5907 or for TTY users, 711. From October 1 - March 31, we are open 7 days a week; 8 a.m. to 8 p.m. From April 1 - September 30, we are open Monday - Friday, 8 a.m. to 8 p.m. You may always leave a voice mail message after-hours, Saturdays, Sundays, and holidays and we will return your call within one business day, or visit www.careplushealthplans.com. Changes to our pharmacy network may occur during the benefit year. An updated Provider Directory is located on our website at www.careplushealthplans.com. You may also call Member Services for updated information.

*Este Directorio de Farmacias fue actualizado el 19/12/2023. Para obtener información más reciente o para otras preguntas, por favor llame a Servicios para Afiliados de CarePlus Health Plans, Inc. al 1-800-794-5907 o para usuarios de TTY al 711. Desde el 1 de octubre hasta el 31 de marzo, atendemos los 7 días de la semana de 8 a.m. a 8 p.m. Desde el 1 de abril hasta el 30 de septiembre, atendemos de lunes a viernes, de 8 a.m. a 8 p.m. Usted también puede dejar un mensaje de voz fuera del horario de atención, sábados, domingos y feriados, y le devolveremos la llamada dentro de un día hábil, o visite www.careplushealthplans.com. Pueden ocurrir cambios en nuestra red de farmacias durante el año de beneficios. Puede encontrar un Directorio de Proveedores actualizado en nuestro sitio web en www.careplushealthplans.com. También puede llamar a Servicios para Afiliados para solicitar información actualizada.*

**Mail Order**

***TTY users call: 711***
***Usuarios de TTY llamar al: 711***

**Acaria (specialty Pharmacy)**
Toll-free: (800) 511-5144

**Across Specialty Pharmacy[2]**
Toll-free: (833) 746-0132

**ACS Specialty Pharmacy[2]**
Toll-free: (866) 944-9511

**Amazon Pharmacy[2]**
Toll-free: (855) 745-5725

**Aon Pharmacy (specialty Pharmacy)[2]**
Toll-free: (833) 886-1725

**Bioplus Specialty Pharmacy[2]**
Toll-free: (407) 830-8820

**Caremark Specialty[2]**
Toll-free: (888) 607-4287

**Centerwell Pharmacy - Miramar[2,3]**
Toll-free: (800) 526-1490

**Centerwell Specialty Pharmacy[2,3]**
Toll-free: (800) 486-2668

**Curant Health (specialty Pharmacy)[2]**
Toll-free: (770) 437-8040

**Diplomat (specialty Pharmacy)**
Toll-free: (866) 442-4679

**Directrx (specialty Pharmacy)[2]**
Toll-free: (248) 280-2270

**Expedien Pharmacy (specialty Pharmacy)[2]**
Toll-free: (866) 943-4535

**Factor One Source[2]**
Toll-free: (877) 828-3940

**Friendswood Health Mart**
Toll-free: (844) 373-1300

**Genoa Healthcare[2]**
Toll-free: (877) 546-5779

**Gentry Health[2]**
Toll-free: (216) 750-4038

**Kroger Specialty Pharmacy[2]**
Toll-free: (855) 437-1342

**Medhope Pharmacy[2]**
Toll-free: (866) 279-0497

**Memorial Pharmacy[2]**
Toll-free: (844) 358-8500

**Noble Health Services (specialty Pharmacy)[2]**
Toll-free: (888) 843-2040

**Onco 360 Specialty[2]**
Toll-free: (877) 662-6633

**Optum Specialty Pharmacy[2]**
Toll-free: (855) 242-2241

**Orsini (specialty And Maintenance Pharmacy)[2]**
Toll-free: (800) 410-8575

**Panther Rx Specialty Pharmacy[2]**
Toll-free: (855) 726-8479

**Pillpack[2]**
Toll-free: (855) 745-5725

*Pharmacies are common to all plans. Las Farmacias son comunes a todos los planes.*

***2 e-prescribing capabilities***

***3 preferred cost-sharing pharmacy for some plans***

***4 denotes extended supply of medications offered***

***2 capacidades para recetas eléctronicas***

***3 farmacia de costo compartido preferido para algunos planes***

***4 indica que se ofrece un surtido extendido de medicamentos***

**Premier Pharmacy Services (specialty Pharmacy)[2]**
Toll-free: (484) 821-0540

**Redchip Of Nevada[2]**
Toll-free: (949) 223-9828

**Ridgeway Pharmacy Ltd[2]**
Toll-free: (800) 630-3214

**Rosh Pharmacy[2]**
Toll-free: (844) 939-3550

**Rx To Go[2]**
Toll-free: (239) 275-5357

**Senderra Rx Pharmacy (specialty Pharmacy)[2]**
Toll-free: (888) 777-5547

**Sortpak[2]**
Toll-free: (877) 570-7787

**St. Matthews Pharmacy[2]**
Toll-free: (844) 552-9669

**University Hospital Home Care[2]**
Toll-free: (216) 844-4663

**Urgent Med Rx[2]**
Toll-free: (888) 536-9963

**US Bioservices (specialty Pharmacy)[2]**
Toll-free: (888) 518-7246

**US Med[2]**
Toll-free: (866) 938-4482

**Walmart Pharmacy[2]**
Toll-free: (800) 273-3455

**Welldynerx[2]**
Toll-free: (888) 479-2000

## Retail Chains

***TTY users call: 711***
***Usuarios de TTY llamar al: 711***

**Costco[4]**
Toll-free: (800) 607-6861
TTY: 711

**CVS Pharmacy[4]**
Toll-free: (800) 746-7287
TTY: 711

**Publix[4]**
Toll-free: (800) 242-1227
TTY: 711

**Sams Club[4]**
Toll-free: (888) 746-7726
TTY: 711

**Walgreens[4]**
Toll-free: (800) 925-4733
TTY: (877) 924-7889

**Walmart[4]**
Toll-free: (800) 925-6278
TTY: 711

## Retail

***TTY users call: 711***
***Usuarios de TTY llamar al: 711***

**A Plus Pharmacy & Medical Supply[2,4]**
1303 SE 17th St
Ft Lauderdale, FL 33316
(954) 687-0774

**A&a Family Pharmacy 2,4**
7938 Pines Blvd
Hollywood, FL 33024
(954) 987-5230

**AHF Pharmacy[2,4]**
2097 Wilton Dr
Ft Lauderdale, FL 33305
(954) 318-6997

**AHF Pharmacy[2,4]**
6333 N Federal Highway
Ft Lauderdale, FL 33308
(954) 727-2174

**AHF Pharmacy[2,4]**
1785 E Sunrise Blvd
Ft Lauderdale, FL 33304
(954) 462-9223



*Pharmacies are common to all plans. Las Farmacias son comunes a todos los planes.*

***2 e-prescribing capabilities***

***3 preferred cost-sharing pharmacy for some plans***

***4 denotes extended supply of medications offered***

***2 capacidades para recetas eléctronicas***

***3 farmacia de costo compartido preferido para algunos planes***

***4 indica que se ofrece un surtido extendido de medicamentos***

**AHF Pharmacy[2,4]**
2866 E Oakland Park Blvd Ste 2
Ft Lauderdale, FL 33306
(954) 566-2745

**AHF Pharmacy[2,4]**
700 SE 3rd Ave Ste 100A
Ft Lauderdale, FL 33316
(954) 761-4534

**Alpha Touch Pharmacy Inc[2,4]**
10071 Pines Blvd Ste D
Hollywood, FL 33024
(954) 435-5200

**Americana Discount Pharmacy[2,4]**
370-B S State Rd 7
Hollywood, FL 33023
(954) 981-6661

**Arthurs Original Pharmacy[2,4]**
5816 N University Dr
Ft Lauderdale, FL 33321
(954) 726-1911

**Avita Pharmacy[2,4]**
1409 NE 26th St
Ft Lauderdale, FL 33305
(954) 302-8170

**Baileys Pharmacy[2,4]**
4500 N Federal Hwy
Ft Lauderdale, FL 33308
(954) 766-4090

**Baptist Health Pharmacy[2,4]**
1228 S Pine Island Rd Ste 140
Ft Lauderdale, FL 33324
(954) 377-4679

**Boward Health Medical Center Outpatient Pharmacy 2,4**
1600 S Andrews Ave
Ft Lauderdale, FL 33316
(954) 468-8082

**Bradys Pharmacy[2,4]**
6810 Stirling Rd
Hollywood, FL 33024
(954) 989-0085

**Broward Health Annie L. We[2,4]**
2011 NW 3rd Ave
Pompano Beach, FL 33060
(954) 786-5910

**Broward Health Bernard P. Alicki Health Center Pha[2,4]**
1101 W Broward Blvd
Ft Lauderdale, FL 33312
(954) 463-8119

**Broward Health Cdtc Outpatient Pharmacy 2,4**
1401 S Federal Hwy
Ft Lauderdale, FL 33316
(954) 728-1080

**Broward Health Cora E. Braynon Family Health Cente[2,4]**
200 NW 7th Ave
Ft Lauderdale, FL 33311
(954) 759-6627

**Broward Health Coral Springs[2,4]**
3000 Coral Hills Dr
Coral Springs, FL 33065
(954) 346-4272

**Broward Health North Pharmacy[2,4]**
201 E Sample Rd
Pompano Beach, FL 33064
(954) 786-6802

**Budget Drugs[2,4]**
2500 E Hallandale Beach Blvd
Hallandale, FL 33009
(954) 457-8011

**Caduceus Pharmacy[2,4]**
4361 N State Rd 7
Ft Lauderdale, FL 33319
(954) 797-8077

**Can Community Health Pharmacy Of Ft Lauderdale[2,4]**
4101 NW 3rd Ct
Ft Lauderdale, FL 33317
(754) 701-6919

**Centerwell Pharmacy, Inc.[2,4]**
1500 E Hillsboro Blvd
Deerfield Beach, FL 33441
(954) 570-5943

*Pharmacies are common to all plans. Las Farmacias son comunes a todos los planes.*

***2 e-prescribing capabilities***

***3 preferred cost-sharing pharmacy for some plans***

***4 denotes extended supply of medications offered***

***2 capacidades para recetas eléctronicas***

***3 farmacia de costo compartido preferido para algunos planes***

***4 indica que se ofrece un surtido extendido de medicamentos***

**Centerwell Pharmacy, Inc.[2,4]**
301 NW 84th Ave
Ft Lauderdale, FL 33322
(954) 321-2682

**Centerwell Pharmacy, Inc.[2,4]**
1380 S Hiatus Rd
Hollywood, FL 33025
(754) 236-8000

**Chans Pharmacy Plus 2,4**
2092 N University Dr
Hollywood, FL 33024
(954) 367-3296

**Cleveland Clinic Weston Pharmacy[2,4]**
2950 Cleveland Clinic Blvd
Ft Lauderdale, FL 33331
(954) 659-6337

**Community, A Walgreens[2,4]**
1201 NE 26th St Ste 110
Ft Lauderdale, FL 33305
(954) 568-3789

**Consult Rx Pharmacy 2,4**
1119 E Sunrise Blvd
Ft Lauderdale, FL 33304
(954) 990-5326

**Coordinated Care Network Pharmacy[2,4]**
1500 West Cypress Creek Rd
Ft Lauderdale, FL 33309
(954) 530-0586

**Core Health Pharmacy 2,4**
11260 Pines Blvd
Hollywood, FL 33026
(954) 450-8873

**Dania Discount Drug Inc[2,4]**
16-18 S Federal Hwy
Ft Lauderdale, FL 33004
(954) 921-4661

**Direct Meds Of Florida And Personal Bottoms 2,4**
800 E Hallandale Beach Blvd Ste 17 # 18
Hallandale, FL 33009
(954) 454-8118

**Drugs4less Pharmacy 2,4**
1247 S Powerline Rd
Pompano Beach, FL 33069
(954) 972-1822

**El Jardin Pharmacy[2,4]**
7649 Pines
Hollywood, FL 33024
(305) 818-9511

**Emerald Hills Pharmacy[2,4]**
3000 Stirling Rd
Hollywood, FL 33021
(954) 983-3336

**Epic Care Pharmacy[2,4]**
3948 Pembroke Rd Ste D
Hollywood, FL 33021
(954) 963-2113

**Fastmed Health Mart 2,4**
1846 N Pine Island Rd
Ft Lauderdale, FL 33322
(954) 741-6644

**Friendly Drug & Surgical[2,4]**
7 Barry Rd
Hollywood, FL 33023
(954) 983-3777

**Garden Drug[2,4]**
4400 N Andrews Ave
Ft Lauderdale, FL 33309
(954) 776-1521

**Generic Pharmacy Inc 2,4**
930 East Sample Rd
Pompano Beach, FL 33064
(954) 933-7012

**Genoa Healthcare, LLC 2,4**
919 NE 13th St
Ft Lauderdale, FL 33304
(954) 756-9917

**Global View Pharmacy 2,4**
2013 Harding St
Hollywood, FL 33020
(954) 923-3839

**Goodpill Pharmacy, Inc 2,4**
17177 Pines Blvd
Hollywood, FL 33027
(754) 201-3663

**Imperial Pharmacy[2,4]**
100 N Federal Hwy Ste 100
Hallandale, FL 33009
(954) 388-3777



*Pharmacies are common to all plans. Las Farmacias son comunes a todos los planes.*

***2 e-prescribing capabilities***

***3 preferred cost-sharing pharmacy for some plans***

***4 denotes extended supply of medications offered***

***2 capacidades para recetas eléctronicas***

***3 farmacia de costo compartido preferido para algunos planes***

***4 indica que se ofrece un surtido extendido de medicamentos***

**Imperial Point Medical Center Pharmacy[2,4]**
6401 N Federal Hwy
Ft Lauderdale, FL 33308
(954) 776-8670

**Intramed Inc[2,4]**
6950 Cypress Rd Ste 104
Ft Lauderdale, FL 33317
(954) 316-5054

**Jones Total Health Pharmacy LLC[2,4]**
1130 W Sunrise Blvd
Ft Lauderdale, FL 33311
(954) 533-1244

**Kings Pharmacy[2,4]**
2814 N University Dr
Coral Springs, FL 33065
(954) 575-7085

**Las Olas Chemist[2,4]**
1211 E Las Olas Blvd
Ft Lauderdale, FL 33301
(954) 462-4166

**Lauderdale Pharmacy 2,4**
4000 N State Rd 7 Ste 103
Ft Lauderdale, FL 33319
(954) 530-7171

**Locatel Health And Wellness[2,4]**
1715 E Hallandale Beach Blvd
Hallandale, FL 33009
(954) 416-1202

**Manning Pharmacy[2,4]**
3179 N State Rd 7
Pompano Beach, FL 33063
(954) 933-2191

**Martnicks Pharmacy & Discount Services, Inc 2,4**
1107 E Hallandale Beach Blvd Ste A
Hallandale, FL 33009
(954) 530-4698

**Max Drugs[2,4]**
4343 S St Rd 7
Ft Lauderdale, FL 33314
(954) 987-4125

**Medflorida Pharmacy 2,4**
1950 W Hillsboro Blvd
Deerfield Beach, FL 33442
(561) 658-1362

**Medic Prescription Pharmacy[2,4]**
5150 N Federal Hwy
Ft Lauderdale, FL 33308
(954) 484-4200

**Medical III Pharmacy 2,4**
4100 S Hospital Dr
Ft Lauderdale, FL 33317
(954) 583-4100

**Medical Plaza Pharmacy[2,4]**
201 NW 82nd Ave
Ft Lauderdale, FL 33324
(954) 474-3887

**Medix Pharmacy[2,4]**
4850 W Oakland Park Blvd Unit 106-108
Ft Lauderdale, FL 33313
(954) 530-4793

**Medwise Pharmacy[2,4]**
100 NW 82nd Ave Ste 406
Ft Lauderdale, FL 33324
(954) 472-7244

**Memorial Hallandale Pharma[2,4]**
1750 E Hallandale Beach Blvd
Hallandale, FL 33009
(954) 276-9800

**Memorial Miramar Outpatient Pharmacy 2,4**
1951 SW 172nd Ave Ste 107
Hollywood, FL 33029
(954) 538-5550

**Memorial Regional Outpatie[2,4]**
1150 N 35th Ave
Hollywood, FL 33021
(954) 265-5907

**Memorial Specialty Pharmac[2,4]**
9571 Premier Pkwy
Hollywood, FL 33025
(954) 276-6779



*Pharmacies are common to all plans. Las Farmacias son comunes a todos los planes.*

***2 e-prescribing capabilities***

***3 preferred cost-sharing pharmacy for some plans***

***4 denotes extended supply of medications offered***

***2 capacidades para recetas eléctronicas***

***3 farmacia de costo compartido preferido para algunos planes***

***4 indica que se ofrece un surtido extendido de medicamentos***

**Memorial West Outpatient Pharmacy 2,4**
601 N Flamingo Rd Ste 110
Pembroke Pines, FL 33028
(954) 844-6280

**Merit Pharmacy2,4**
2464 N State Rd 7
Ft Lauderdale, FL 33313
(954) 739-4666

**Midland Pharmacy2,4**
1421 East Oakland Park Blvd
Ft Lauderdale, FL 33334
(954) 390-0916

**Morrisons Rx Inc2,4**
7535 W Oakland Park Blvd
Ft Lauderdale, FL 33319
(954) 578-5858

**Mrh Primary Care Center Ph2,4**
4105 Pembroke Rd
Hollywood, FL 33021
(954) 265-8485

**Nabe Pharmacy LLC2,4**
906 W Sunrise Blvd Ste B
Ft Lauderdale, FL 33311
(954) 368-6626

**Neighborhood Drug Of Davie2,4**
8844 W State Rd 84
Ft Lauderdale, FL 33324
(954) 424-3784

**NSU Pharmacy2,4**
3200 S University Dr
Ft Lauderdale, FL 33328
(954) 262-4550

**Ocean Chemist Pharmacy + Apothecary2,4**
3535 Galt Ocean Dr Ste 1N
Ft Lauderdale, FL 33308
(954) 329-2690

**Palm Beach Pharmacy 2,4**
120 N Federal Hwy
Deerfield Beach, FL 33441
(954) 379-2444

**Palm Medicine Inc.2,4**
2711 E Atlantic Blvd
Pompano Beach, FL 33062
(954) 532-7940

**Patients Choice Pharmacy2,4**
4801 S University Dr Ste 105
Ft Lauderdale, FL 33328
(954) 622-2222

**Pharm-Aid LLC2,4**
12117 Pembroke Rd
Hollywood, FL 33025
(954) 544-4994

**Pharmacy Familia LLC 2,4**
450 W Hillsboro Blvd
Deerfield Beach, FL 33441
(954) 531-0461

**Pharmarx2,4**
11382 Miramar Pkwy
Hollywood, FL 33025
(786) 418-5383

**Pharmcorx2,4**
400 Ansin Blvd
Hallandale, FL 33009
(305) 919-7399

**Phillips Pharmacy And Wellness Center2,4**
2323 NW 19th St
Ft Lauderdale, FL 33311
(954) 535-0318

**Phytogenics Specialty Pharmacy2,4**
4501 NW 31st Ave
Ft Lauderdale, FL 33309
(754) 223-7701

**Pill Box2,4**
1700 NW 122nd Terrace
Hollywood, FL 33026
(954) 432-7455

**Pill Box Davie2,4**
7701 Nova Dr
Ft Lauderdale, FL 33324
(954) 475-7455

**Pill Box Pharmacy And Medical2,4**
1932 Weston Rd
Ft Lauderdale, FL 33326
(954) 389-7455



*Pharmacies are common to all plans. Las Farmacias son comunes a todos los planes.*

***2 e-prescribing capabilities***

***3 preferred cost-sharing pharmacy for some plans***

***4 denotes extended supply of medications offered***

***2 capacidades para recetas eléctronicas***

***3 farmacia de costo compartido preferido para algunos planes***

***4 indica que se ofrece un surtido extendido de medicamentos***

**Pill Box Pines West,llc 2,4**
17503 Pines Blvd
Hollywood, FL 33029
(954) 443-7455

**Pines Health Mart Pharmacy2,4**
2301 N University Dr Ste 112
Hollywood, FL 33024
(954) 404-6610

**Pompano Pharmacy2,4**
60 NE 1st St
Pompano Beach, FL 33060
(954) 943-3111

**Post Haste Pharmacy 2,4**
4401 Sheridan St
Hollywood, FL 33021
(954) 989-6524

**Prescription Depot2,4**
8225 N Pine Island Rd
Ft Lauderdale, FL 33321
(954) 773-2450

**Prescription Pad Pharmacy2,4**
333 NW 70th Ave
Ft Lauderdale, FL 33317
(954) 791-2000

**Prescriptrx Pharmacy 2,4**
1523 E Commercial Blvd
Ft Lauderdale, FL 33334
(754) 200-5913

**Quick Script Pharmacy 2,4**
2408 Wilton Dr
Ft Lauderdale, FL 33305
(954) 514-7685

**Radiant Care Pharmacy And Compounding2,4**
5779 S University Dr
Ft Lauderdale, FL 33328
(954) 530-4808

**Rehoboth Pharmacy 2,4**
3338 NE 34th St
Ft Lauderdale, FL 33308
(954) 741-4000

**Rise N Shine Pharmacy 2,4**
17913 NW 7th St
Hollywood, FL 33029
(954) 447-7784

**Simfarose Pharmacy 2,4**
10016 Pines Blvd
Hollywood, FL 33024
(954) 435-7200

**South Broward Medical Arts Pharmacy 2,4**
599 S Federal Hwy Ste 103
Dania, FL 33004
(954) 923-6322

**Sunscript Pharmacy2,4**
7869 Pines Blvd
Hollywood, FL 33024
(954) 362-7645

**Sunshine State Pharmacy2,4**
10301 West Sample Rd
Coral Springs, FL 33065
(954) 346-7759

**Superior Biologics Florida, Inc.2,4**
600 W Hillsboro Blvd Ste 350-A
Deerfield Beach, FL 33441
(954) 621-3524

**Tamarac Pharmacy2,4**
7120 N Nob Hill Rd
Ft Lauderdale, FL 33321
(954) 586-4546

**The Medicine Shoppe 2,4**
1905 North Andrews Ave
Ft Lauderdale, FL 33311
(954) 563-8407

**Trust Pharmacy2,4**
9833 Pines Blvd
Hollywood, FL 33024
(954) 436-2359

**U Trust Pharmacy2,4**
6974 Pembroke Rd
Hollywood, FL 33023
(954) 589-0585

**United/Xcel-Rx LLC2,4**
4300 N University Dr
Ft Lauderdale, FL 33351
(754) 231-2300

**Water Lilly Pharmacy 2,4**
3700 Washington St Ste 206
Hollywood, FL 33021
(954) 417-5698

*Pharmacies are common to all plans. Las Farmacias son comunes a todos los planes.*

***2 e-prescribing capabilities***

***3 preferred cost-sharing pharmacy for some plans***

***4 denotes extended supply of medications offered***

***2 capacidades para recetas eléctronicas***

***3 farmacia de costo compartido preferido para algunos planes***

***4 indica que se ofrece un surtido extendido de medicamentos***

**Winn-Dixie[2,4]**
5600 W Sample Rd
Pompano Beach, FL 33073
(954) 977-4207

**Your Health Pharmacy [2,4]**
12 N Federal Hwy # A
Pompano Beach, FL 33062
(954) 283-7075

**Zencare Pharmacy[2,4]**
12140 Miramar Pkwy
Hollywood, FL 33025
(954) 367-3579

## Home Infusion

***TTY users call: 711***
***Usuarios de TTY llamar al: 711***

**One Homecare Solutions**
(855) 441-6900

## Long Term Care

***TTY users call: 711***
***Usuarios de TTY llamar al: 711***

**Alpha Touch Pharmacy Inc[2]**
10071 Pines Blvd Ste D
Hollywood, FL 33024
(954) 435-5200

**Avita Pharmacy[2]**
1409 NE 26th St
Ft Lauderdale, FL 33305
(954) 302-8170

**Bradys Pharmacy[2]**
6810 Stirling Rd
Hollywood, FL 33024
(954) 989-0085

**Careone Pharmacy Services LLC[2]**
1003 E Newport Center Dr
Deerfield Beach, FL 33442
(954) 425-6505

**Chans Pharmacy Plus[2]**
2092 N University Dr
Hollywood, FL 33024
(954) 367-3296

**Core Health Pharmacy 2**
11260 Pines Blvd
Hollywood, FL 33026
(954) 450-8873

**Dania Discount Drug Inc[2]**
16-18 S Federal Hwy
Ft Lauderdale, FL 33004
(954) 921-4661

**Dania Rexall Pharmacy & Medical Supply, Inc. 2**
20-22 South Federal Highway
Ft Lauderdale, FL 33004
(954) 921-4661

**Drugs4less Pharmacy[2]**
1247 S Powerline Rd
Pompano Beach, FL 33069
(954) 972-1822

**Genoa Healthcare, LLC 2**
2900 W Prospect Rd
Ft Lauderdale, FL 33309
(754) 216-4844

**Genoa Healthcare, LLC 2**
330 SW 27th Ave
Ft Lauderdale, FL 33312
(754) 216-5002

**Genoa Healthcare, LLC 2**
919 NE 13th St
Ft Lauderdale, FL 33304
(954) 756-9917

**Martnicks Pharmcy & Medical Supply Inc[2]**
1107 E Hallandale Beach Blvd Ste B
Hallandale, FL 33009
(954) 530-3024

**Medic Pharmacy LTC[2]**
5150 N Federal Hwy
Ft Lauderdale, FL 33308
(954) 484-4200

**Medical III Pharmacy[2]**
4100 S Hospital Dr
Ft Lauderdale, FL 33317
(954) 583-4100

**Morrisons Rx Inc[2]**
7535 W Oakland Park Blvd
Ft Lauderdale, FL 33319
(954) 578-5858

**Omnicare Of South Florida[2]**
2955 W Corporate Lakes Blvd
Ft Lauderdale, FL 33331
(954) 660-5555



*Pharmacies are common to all plans. Las Farmacias son comunes a todos los planes.*

***2 e-prescribing capabilities***

***3 preferred cost-sharing pharmacy for some plans***

***4 denotes extended supply of medications offered***

***2 capacidades para recetas eléctronicas***

***3 farmacia de costo compartido preferido para algunos planes***

***4 indica que se ofrece un surtido extendido de medicamentos***

**Park Shore Pharmacon 2**
600 Ansin Blvd
Hallandale, FL 33009
(954) 874-4646

**Partner Rx2**
6555 Nova Dr Ste 304
Ft Lauderdale, FL 33317
(954) 453-4990

**Pharmcorx LTC2**
400 Ansin Blvd Ste B
Hallandale, FL 33009
(305) 919-7399

**Pharmerica2**
3690 N West 53 St
Ft Lauderdale, FL 33069
(954) 978-6997

**Pharmscript Of Florida South2**
15491 SW 12th St
Ft Lauderdale, FL 33327
(888) 319-1818

**Phytogenics Specialty Pharmacy2**
4501 NW 31st Ave
Ft Lauderdale, FL 33309
(754) 223-7701

**Polaris Pharmacy Services Of Ft. Lauderdale, LLC2**
2900 NW 60th St
Ft Lauderdale, FL 33309
(954) 919-1818

**Proxycare Inc2**
747 Shotgun Rd
Ft Lauderdale, FL 33326
(954) 791-5400

**Rehoboth Pharmacy2**
3338 NE 34th St
Ft Lauderdale, FL 33308
(954) 741-4000

**Rise N Shine Pharmacy 2**
17913 NW 7th St
Hollywood, FL 33029
(954) 447-7784

**South Florida State Hospital**
800 E Cypress Dr
Hollywood, FL 33025
(954) 392-3027

**Specialty Rx Fl2**
15461 SW 12th St Ste 108
Ft Lauderdale, FL 33326
(786) 837-9500

**Sunscript Pharmacy2**
7869 Pines Blvd
Hollywood, FL 33024
(954) 362-7645



*Pharmacies are common to all plans. Las Farmacias son comunes a todos los planes.*

***2 e-prescribing capabilities***

***3 preferred cost-sharing pharmacy for some plans***

***4 denotes extended supply of medications offered***

***2 capacidades para recetas eléctronicas***

***3 farmacia de costo compartido preferido para algunos planes***

***4 indica que se ofrece un surtido extendido de medicamentos***

CarePlus HEALTH PLANS

# Pharmacies

# *Farmacias*

This page marks the end of the pharmacy information in this directory.

*Esta página marca el final de la información sobre las farmacias en este directorio.*

---

This Pharmacy Directory was updated on 12/19/2023. For more recent information or other questions, please contact CarePlus Health Plans, Inc.'s Member Services at 1-800-794-5907 or for TTY users, 711. From October 1 - March 31, we are open 7 days a week; 8 a.m. to 8 p.m. From April 1 - September 30, we are open Monday - Friday, 8 a.m. to 8 p.m. You may always leave a voice mail message after-hours, Saturdays, Sundays, and holidays and we will return your call within one business day, or visit www.careplushealthplans.com. Changes to our pharmacy network may occur during the benefit year. An updated Provider Directory is located on our website at www.careplushealthplans.com. You may also call Member Services for updated information.

*Este Directorio de Farmacias fue actualizado el* 19/12/2023*. Para obtener información más reciente o para otras preguntas, por favor llame a Servicios para Afiliados de CarePlus Health Plans, Inc. al 1-800-794-5907 o para usuarios de TTY al, 711. Desde el 1 de octubre hasta el 31 de marzo, atendemos los 7 días de la semana de 8 a.m. a 8 p.m. Desde el 1 de abril hasta el 30 de septiembre, atendemos de lunes a viernes, de 8 a.m. a 8 p.m. Usted también puede dejar un mensaje de voz fuera del horario de atención, sábados, domingos y feriados, y le devolveremos la llamada dentro de un día hábil, o visite www.careplushealthplans.com. Pueden ocurrir cambios en nuestra red de farmacias durante el año de los beneficios. Puede encontrar un Directorio de Proveedores actualizado en nuestro sitio web en www.careplushealthplans.com. También puede llamar a Servicios para Afiliados para solicitar información actualizada.*

This page was intentionally left blank

*Esta página se ha dejado intencionadamente en blanco*

CarePlus
HEALTH PLANS

# Fitness Centers

# *Centros de Acondicionamiento Físico*

**IMPORTANT NOTE:** CarePlus is not a provider of medical services. CarePlus does not endorse or control the clinical judgment or treatment recommendations made by the physicians or other providers listed in the directory or otherwise selected by you.

Limitations, copayments, and restrictions may apply. Contact the plan for more information or review your Evidence of Coverage for more detailed information.

***NOTA IMPORTANTE:*** *CarePlus no es un proveedor de servicios médicos. CarePlus no respalda ni regula el criterio clínico ni las recomendaciones de tratamiento hechas por los médicos u otros proveedores incluidos en el directorio o seleccionados por usted.*

*Se pueden aplicar limitaciones, copagos y restricciones. Póngase en contacto con el plan para obtener más información o consulte su Evidencia de Cobertura para obtener información más detallada.*

**Amenities Available / *Servicios disponibles*:**

**E** – Exercise Equipment / *Equipo para hacer ejercicio*
**S** – Steam and/or Sauna / *Baño de vapor y/o sauna*
**P** – Swimming Pool / *Piscina*
**P*** – Seasonal Swimming Pool / *Piscina de temporada*
**W** – Hot Tub/Whirlpool / *Tina Caliente (Jacuzzi) / Bañera (Tina) de hidromasaje*
**SC** – SilverSneakers® Classes / *Clases de SilverSneakers®*
**SF** – SilverSneakers® FLEX® Classes / *Clases de SilverSneakers®* FLEX®

**Fitness Center**

**24 Hour Fitness - Miramar**
11645 Red Rd Space H-1
Miramar, FL 33025
(954) 744-1836
E,S,P,W

**24 Hour Fitness - Plantation**
700 S Pine Island Rd
Plantation, FL 33324
(954) 472-9998
E,S,P,W,SC

**Amp Fitness**
111 Grand Palms Dr
Pembroke Pines, FL 33027
(954) 450-5535
E,S,P,SC

**Amped Fitness - Pembroke Pines**
8333 Pines Blvd
Pembroke Pines, FL 33024
(954) 589-2548
E,S,P,W

**Amped Fitness - Plantation**
7067-C W Broward Blvd
Plantation, FL 33317
(727) 396-2608
E,S

**Anisn Sports Complex**
10801 Miramar Blvd
Miramar, FL 33025
(954) 602-4990
E

**Anytime Fitness - Parkland, Fl**
7613 N State Rd 7
Parkland, FL 33067
(954) 346-2002
E,SC

**Anytime Fitness - Sunrise, Fl**
10144 W Oakland Park Blvd
Sunrise, FL 33351
(954) 749-8600
E

**Athletica Health & Fitness**
9800 W Atlantic Blvd
Coral Springs, FL 33071
(954) 866-9888
E,S,P,W

**Athletica Health & Fitness Sunrise LLC**
3445 N Hiatus Rd
Sunrise, FL 33351
(954) 866-9888
E,S

**Beekman Park**
2906 Tara Rd
Miramar, FL 33025
SF

**Belmont Village**
1031 Seminole Dr
Ft Lauderdale, FL 33304
(954) 524-8500
SF

**Blink Fitness - Miramar**
3352 S University Dr
Miramar, FL 33025
(754) 799-2002
E

**Bodybyloleta - Bbl Fitness**
20170 Pines Blvd Ste 101
Pembroke Pines, FL 33029
(754) 400-7340
E

**Broward Community College Northwest Regional Library**
1100 Coconut Creek
Coconut Creek, FL 33066
(954) 357-8068
SF

**Cano Health - Deerfield Beach**
4020 W Hillsboro Blvd
Deerfield Beach, FL 33442
(855) 226-6633
SF

**Cano Health - Hollywood**
6517 Taft St
Hollywood, FL 33024
(855) 226-6633
SF

**Cano Health - Pembroke Pines University Drive**
680 N University Dr
Pembroke Pines, FL 33024
(305) 851-6913
SF

**Cano Health - Plantation**
8251 W Broward Blvd
Plantation, FL 33324
(954) 983-9191
SF

**Cano Health - Tamarac**
8199 N University Dr
Tamarac, FL 33321
(786) 475-0045
SF

**Cano Health - West Pines**
17011 Pines Blvd
Pembroke Pines, FL 33027
(786) 419-6291
SF

***Call before your first visit. Llame antes de su primera visita.***

*Fitness Centers are common to all plans. Los Centros de Acondicionamiento Físico son comunes a todos los planes.*

**City Of Parkland**
10559 Trails End
Parkland, FL 33076
(954) 757-4105
E,SC

**Cokesbury United Methodist Church**
1801 NW 65th Ave
Margate, FL 33063
(954) 972-3424
SF

**Colony Point**
1100 Colony Point Cr
Pembroke Pines, FL 33026
SF

**Colony Point**
1001 Colony Point Cr
Pembroke Pines, FL 33026
(347) 249-8784
SF

**Colony Point Clubhouse**
11500 Colony Point Cr
Pembroke Pines, FL 33026
(347) 249-8784
SF

**Community Center - South Fitness Center**
1100 Lyons Rd
Coconut Creek, FL 33063
(954) 545-6670
E,SC

**Conviva Dania Point**
137 S Compass Way
Dania Beach, FL 33004
(646) 207-1127
SF

**Cooper City Library**
4600 SW 82 Ave
Davie, FL 33328
(954) 357-6399
SF

**Cooper City Pool & Tennis Center**
11600 Stonebridge Pkwy
Cooper City, FL 33026
(954) 436-7300
E,P,SC

**Cooper City Recreation**
9000 SW 50th Pl
Cooper City, FL 33328
(954) 434-4300
SF

**Coral Plaza Margate**
5850 Margate Blvd
Margate, FL 33063
(954) 970-0053
SF

**Coral Springs Aquatic Complex And Fitness Center**
12441 Royal Palm Blvd
Coral Springs, FL 33065
(954) 345-2121
E,S,P

**Coral Springs Medical & Dental**
2029 N University Dr
Coral Springs, FL 33071
(954) 360-8648
SF

**Crunch Fitness - Oakland Park**
3500 N Andrews Ave
Oakland Park, FL 33309
(954) 652-1221
E

**Crunch Fitness - Pembroke Pines**
10121 Pines Blvd
Pembroke Pines, FL 33026
(954) 374-8604
E,SC

**Dania Beach - Paul Demaio Library**
1 Park Ave East
Dania Beach, FL 33004
(954) 357-7073
SF

**Darsana Martial Arts**
7915 W McNab Rd
Tamarac, FL 33321
(954) 960-2789
SF

**David Posnack Jewish Community Center**
5850 S Pine Island Rd
Davie, FL 33328
(954) 434-0499
E,S,P,W,SC

**Eagles' Haven**
5655 Coral Ridge Dr
Coral Springs, FL 33076
SF

**Elite Health - Davie**
5480 Griffin Rd
Davie, FL 33314
(305) 672-9989
SF

**Elite Health - Pembroke Pines**
1380 S Hiatus Rd
Pembroke Pines, FL 33025
(954) 261-1035
SF

**Elitehealth Davie**
5480 Griffin Rd
Davie, FL 33314
SF

***Call before your first visit. Llame antes de su primera visita.***

*Fitness Centers are common to all plans. Los Centros de Acondicionamiento Físico son comunes a todos los planes.*

**Eos Fitness - Coral Springs: N University Dr / Royal Palm Blvd**
2322 N University Dr
Coral Springs, FL 33065
(954) 477-6741
E

**Esporta Fitness - Coral Springs - University Dr.**
2633 University Dr
Coral Springs, FL 33065
(954) 755-3300
E,S,P*,W

**Fernando's Fitness**
7935 W McNab Rd
Tamarac, FL 33321
(954) 726-1070
E,S,SC

**Greater Hollywood Family YMCA**
3161 Taft St
Hollywood, FL 33021
(954) 989-9622
E,S,P,W,SC

**Hallandale Beach YMCA Family Center**
501 SE 1st Ave
Hallandale Beach, FL 33009
(954) 889-9622
E,P,SC

**Hollybrook**
900 S Hollybrook Dr
Pembroke Pines, FL 33025
(954) 431-0600
SF

**Jim Ward Community Center**
301 NW 46th Ave
Plantation, FL 33317
(954) 585-2344
SF

**LA Fitness - Coconut Creek**
5501 Lyons Rd
Coconut Creek, FL 33073
(954) 426-0625
E,S,P,W

**LA Fitness - Deerfield Beach**
1000 E Hillsboro Blvd
Deerfield Beach, FL 33441
(954) 418-3330
E,S,P,W,SC

**LA Fitness - E. Pembroke Pines - N. University**
350 N University Dr
Pembroke Pines, FL 33024
(954) 438-7546
E,S,P,W

**LA Fitness - Fort LAuderdale**
3825 N Federal Hwy
Oakland Park, FL 33308
(954) 567-2727
E,S,P,W,SC

**LA Fitness - Ft. LAuderdale - Cypress Creek**
6501 N Andrews Ave
Ft Lauderdale, FL 33309
(954) 495-2288
E,S,P,W,SC

**LA Fitness - Ft. LAuderdale - S.e. 10th Ave.**
1900 SE 10th Ave
Ft Lauderdale, FL 33316
(954) 233-5526
E,S,P,W

**LA Fitness - Hollywood, Fl**
5591 Sheridan St
Hollywood, FL 33021
(954) 985-0194
E,S,P,W,SC

**LA Fitness - N. Coral Springs - Coral Ridge**
5631 Coral Ridge Dr
Coral Springs, FL 33076
(954) 752-9400
E,S,P,W

**LA Fitness - Pembroke Pines - 184th**
18445 Pines Blvd
Pembroke Pines, FL 33029
(954) 441-5330
E,S,P,W

**LA Fitness - Pembroke Pines West - FLAmingo**
1900 N Flamingo Rd
Pembroke Pines, FL 33028
(954) 447-3840
E,S,P,W

**LA Fitness - PLAntation - S. University Dr.**
1041 S University Dr
Plantation, FL 33324
(954) 646-5971
E,S,P,W,SC

**LA Fitness - Pompano Beach**
1000 N Federal Highway
Pompano Beach, FL 33062
(954) 366-2569
E,S,P,W,SC

**LA Fitness - Sawgrass**
13999 W Sunrise Blvd
Sunrise, FL 33323
(954) 838-7664
E,S,P,W

***Call before your first visit. Llame antes de su primera visita.***

*Fitness Centers are common to all plans. Los Centros de Acondicionamiento Físico son comunes a todos los planes.*

**La Lee YMCA Mizell Community Center**
1409 NW Sistrunk Blvd
Ft Lauderdale, FL 33311
(954) 334-9622
E,S,SC

**Live Fit Cooper City**
10080 Griffin Rd
Cooper City, FL 33328
(954) 533-7136
E

**Mas Health Center**
7910 W McNab Rd
North Lauderdale, FL 33068
(954) 666-9362
SF

**Miramar Aquatics Complex**
6920 SW 35th St
Miramar, FL 33023
(954) 602-3366
P,SC

**Miramar Regional Park**
16801 Miramar Pkwy
Miramar, FL 33027
(954) 883-6959
P,SC

**Myocise Wellness**
4801 S University Dr
Davie, FL 33328
(954) 530-1470
E,SC

**Northwest Regional Library**
3151 N University Dr
Coral Springs, FL 33065
SF

**Oasis**
2855 W Commercial Blvd
Ft Lauderdale, FL 33309
(954) 739-4200
SF

**Ob Johnson Park**
1000 NW 8th Ave
Hallandale Beach, FL 33009
(954) 457-1460
E

**Paradise Gardens**
6935 Margate Blvd
Margate, FL 33063
SF

**Parkland Library**
6600 University Dr
Parkland, FL 33067
(954) 757-4214
SF

**Pembroke Pines YMCA Family Center**
501 SW 172nd Ave
Pembroke Pines, FL 33029
(954) 727-9622
E,SC

**Pine Island Fitness & Aquatic Center**
3800 SW 92nd Ave
Davie, FL 33328
(954) 327-3926
E,P

**Planet Fitness - Coconut Creek**
4911 Coconut Creek Pkwy
Coconut Creek, FL 33063
(954) 526-2100
E

**Planet Fitness - Coconut Creek (hillsboro Blvd)**
4291 W Hillsboro Blvd
Coconut Creek, FL 33073
(954) 289-3939
E

**Planet Fitness - Coral Springs (university Drive)**
2015-2153 N University Dr
Coral Springs, FL 33071
(954) 361-6007
E

**Planet Fitness - Davie**
2310 S University Dr
Davie, FL 33324
(954) 556-5235
E

**Planet Fitness - Fort Lauderdale (federal Hwy)**
3600 N Federal Hwy
Ft Lauderdale, FL 33308
(954) 368-9484
E

**Planet Fitness - Ft. Lauderdale (w. Broward Blvd)**
2670 W Broward Blvd
Ft Lauderdale, FL 33312
(954) 587-5887
E

**Planet Fitness - Lauderhill**
2629 N State Rd 7
Lauderhill, FL 33313
(954) 874-3641
E

**Planet Fitness - Margate**
5470 W Sample Rd
Margate, FL 33073
(954) 289-3999
E

**Planet Fitness - Miramar**
12531 Miramar Pkwy
Miramar, FL 33027
(954) 556-6449
E

***Call before your first visit. Llame antes de su primera visita.***

*Fitness Centers are common to all plans. Los Centros de Acondicionamiento Físico son comunes a todos los planes.*

**Planet Fitness - Parkland, Fl**
9535 Westview Dr
Coral Springs, FL 33076
(754) 336-9330
E

**Planet Fitness - Pembroke Pines**
9930 Johnson St
Pembroke Pines, FL 33024
(954) 885-0330
E

**Planet Fitness - Plantation**
8219 W Sunrise Blvd
Plantation, FL 33322
(954) 424-9190
E

**Planet Fitness - Pompano**
1434 S Powerline Rd
Pompano Beach, FL 33069
(954) 289-3900
E

**Planet Fitness - Tamarac**
7501 NW 57th St
Tamarac, FL 33321
(954) 526-1900
E

**Planet Fitness - West Pines**
14802 Pines Blvd
Pembroke Pines, FL 33027
(954) 969-3341
E

**Plantation Woods Community Center**
5555 Palm Tree Rd
Plantation, FL 33317
(954) 797-2180
SF

**Powerhouse Gym - Fort Lauderdale**
2544 E Sunrise Blvd
Ft Lauderdale, FL 33304
(954) 376-8864
E

**Premier Health & Fitness**
1250 E Hallandale Beach Blvd
Hallandale Beach, FL 33009
(954) 455-8700
E,S,SC

**Recreation Complex - North Fitness Center**
4455 Sol Press Blvd
Coconut Creek, FL 33073
(954) 545-6650
E,SC

**Retro Fitness - Lauderhill**
5770 W Oakland Park Blvd
Lauderhill, FL 33313
(754) 282-0102
E

**Retro Fitness - Tamarac**
8222 NW 79th Ave
Tamarac, FL 33321
(954) 283-0430
E

**Retro Fitness Of Cooper City**
9900 Griffin Rd
Cooper City, FL 33328
(954) 434-8489
E,S

**Retro Fitness Tamarac**
8129 N Pine Island Rd
Tamarac, FL 33321
SF

**Shirley Branca Park**
6900 Miramar Pkwy
Miramar, FL 33023
SF

**Southwest Focal Point Senior Center**
301 NW 103rd Ave
Pembroke Pines, FL 33026
(954) 450-6888
SF

**Southwest Regional Library**
16835 Sheridan St
Pembroke Pines, FL 33331
(954) 357-7074
SF

**Speaking Hands**
159 N State Rd 7
Plantation, FL 33317
(954) 792-7273
SF

**Sunrise Lakes Phase**
9361 Sunrise Lakes Blvd
Sunrise, FL 33322
(954) 741-4550
SF

**Sunrise Lakes Phase**
8133 Sunrise Lakes Blvd
Sunrise, FL 33322
(954) 742-0442
SF

**Sunset Lakes Community Center**
2801 SW 186th Ave
Miramar, FL 33029
(954) 602-3340
E

***Call before your first visit. Llame antes de su primera visita.***

*Fitness Centers are common to all plans. Los Centros de Acondicionamiento Físico son comunes a todos los planes.*

**The Athletic Factor**
2301 W Sample Rd Bldg 5 Ste 3B
Deerfield Beach, FL 33073
(954) 968-1930
E,S,SC

**The Colony Club**
3799 N Pine Island Dr
Sunrise, FL 33351
(954) 748-0509
SF

**The Zoo Health Club Ft. Lauderdale**
1427 E Commercial Blvd
Oakland Park, FL 33334
(954) 306-6735
E,S,SC

**Ufc Fit - Pembroke Pines**
10250 Pines Blvd
Pembroke Pines, FL 33026
(754) 231-2945
E

**Ufc Fit - Plantation**
333 N University Dr
Plantation, FL 33324
(754) 231-2955
E,S,SC

**Ultimate Sports Institute & Fitness Center**
2750 Glades Cr Ste 100
Weston, FL 33327
(954) 217-2004
E

**University Fitness**
7166 N University Dr
Tamarac, FL 33321
(954) 718-8200
E

**Vernon E. Hargray Youth Enrichment Center**
7000 Miramar Pkwy
Miramar, FL 33025
(954) 602-4780
E

**Vidamax Medical Center**
6109 Pembroke Rd
Hollywood, FL 33023
SF

**Wellmax Medical Center - Oakland Park**
4850 W Oakland Park Blvd
Lauderdale Lakes, FL 33311
SF

**Weston Branch Library**
4205 Bonaventure Blvd
Weston, FL 33332
(954) 357-5578
SF

**Weston Family YMCA**
20201 Saddle Club Rd
Weston, FL 33327
(954) 424-9622
E,P,SC

**Youfit - Coral Springs-Atlantic Blvd.**
8301 W Atlantic Blvd
Coral Springs, FL 33071
(954) 510-7676
E,SC

**Youfit - Dania Compass Way**
140 S Compass Way
Dania Beach, FL 33004
(888) 968-3481
E,SC

**Youfit - Davie-State Rd**
8942 W State Rd 84
Davie, FL 33324
(954) 368-1658
E

**Youfit - Deerfield-Hillsboro Blvd.**
4032 W Hillsboro Blvd
Deerfield Beach, FL 33442
(954) 312-1250
E,SC

**Youfit - Hollywood-Oakwood Blvd.**
3120 Oakwood Blvd
Hollywood, FL 33020
(954) 862-6948
E

**Youfit - Lauderdale Lakes-Oakland Park Blvd.**
3708 W Oakland Park Blvd
Lauderdale Lakes, FL 33311
(954) 414-9719
E

**Youfit - Margate-State Rd.**
3133 N State Rd 7
Margate, FL 33063
(954) 601-1999
E,SC

**Youfit - North Lauderdale - McNab Rd.**
7346 W McNab Rd
North Lauderdale, FL 33068
(954) 289-5140
E,SC

**Youfit - Oakland Park-Commercial Blvd.**
959 E Commercial Blvd
Oakland Park, FL 33334
(954) 414-1870
E,SC

***Call before your first visit. Llame antes de su primera visita.***

*Fitness Centers are common to all plans. Los Centros de Acondicionamiento Físico son comunes a todos los planes.*

**Youfit - Pembroke Pines-Pines Blvd.**
10840 Pines Blvd
Pembroke Pines, FL 33026
(954) 874-2343
E,SC

**Youfit - Pembroke Pines-Taft St.**
9057 Taft St
Pembroke Pines, FL 33024
(954) 374-0800
E

**Youfit - Pompano Beach-Federal Hwy.**
3555 N Federal Hwy
Pompano Beach, FL 33064
(954) 642-5600
E

**Youfit - Pompano-Federal Hwy**
401 S Federal Hwy
Pompano Beach, FL 33062
(954) 580-1400
E,SC

**Youfit - Sunrise-University Dr.**
2101 N University Dr
Sunrise, FL 33322
(954) 742-9100
E,SC

**Youfit - Weston-13th Lane**
15451 SW 13th Ln
Sunrise, FL 33326
(954) 915-0080
E,SC

**Zachariah Family Wellness Pavilion At Holy Cross Hospital**
4725 N Federal Hwy
Ft Lauderdale, FL 33308
(954) 229-7950
E,SC

***Call before your first visit. Llame antes de su primera visita.***

*Fitness Centers are common to all plans. Los Centros de Acondicionamiento Físico son comunes a todos los planes.*

CarePlus
HEALTH PLANS

# Index

*Índice*

A

A Fitting Experience Mastectomy Shoppe ....209
A Plus Pharmacy & Medical Supply .....323
A&a Family Pharmacy .....323
Aarons, Jonathan J MD .....153
Abascal, Gabriela DDS ..... 220
Abbo, Bill DDS .....320
Abdel Jabbar, Sana DMD ..... 220
Abdelmonem, Rafah DDS ..... 220
Abdou, Ayman F MD .....42
Abdou, Mariem OD .....130
Abdulla, Alia DO .....176
Abdullah, Zakiya DMD ..... 220
Abedelaziz, Abdullah E DMD ..... 220
Abid, Farhan MD .....109
Abovyan, Shagen MD ..... 96
Abraham, Roby MD ..... 140
Abramovici, Adi Rosa MD .....107
Abramovici, Dorel MD ..... 107
Abukhalil, Fawzi D MD .....116
Acaria (specialty Pharmacy) ..... 322
Acevedo, Rolando MD .....54
Acevedo-Crespo, Juan Carlos MD .....165
Acloque, Gerard MD .....54
Acosta Enriquez, Eliseo MD .....51
Acosta Valdes, Isabel M DDS ..... 220
Acosta-Ortiz, Rodolfo DDS .....220
Across Specialty Pharmacy .....322
ACS Specialty Pharmacy ..... 322
Active Community Health Center Corp ..... 192
Acuna, Veronica OD .....130
Adkins, Anthony L DDS ..... 220
Adler, Grit A MD ..... 186
Advance Health And Community Services ... 192
Advanced Care Solutions .....196
Advanced Dialysis Center Of Ft Lauderdale ..196
Agner, Celso MD .....116
Agostinelli Torres, Cristina MD .....54
Agudelo P, Monica DDS .....220
Agudelo, Monica A DDS .....220
Aguilar, Nelson E MD .....83
Ahamad, Anesa MD .....169
AHF Pharmacy ..... 323
Ahluwalia, Manmeet D MD ..... 107
Ahn, Sunghee DMD ..... 298
Ahye, Nicholas MD ..... 114
Aiken, Sondra MD .....54
Aim Rehab Services Inc .....198
Ajuria, Jorge MD .....109
Aklilu, Yared MD .....104
Akpaka, Wisdom D DDS .....221
Akumin ..... 199
Al Jamali, Samarah DMD ..... 221
Alaei Taleghani, Pooneh DPM ..... 157
Alameda, Gustavo J MD ..... 116
Alberts, Alan MD ..... 173
Albu, Ionut Cristian DO .....54
Aldana, Nelson MD .....165
Aldorri, Khalid DDS ..... 221
Alegre, Cesar A MD .....182
Alencar, Simone DMD ..... 221
Alexandre, Lucien MD ..... 153
Alexis, William R MD ..... 105
Aleyas, Sajive MD ..... 165
Alfarra, Fawaz MD .....54
Alfonso Fernandez, Yanis MD .....42
Alfonso, Jose A DMD ..... 221
Alhomsi, Abed MD .....54
Alhumaid, Sulaiman MD .....125
Ali, Ayesha S MD .....55
Ali, Nehal A DDS .....221
Ali, Sadia A MD ..... 42
Allaf, Waddah MD ..... 165
Allahrakha, Mohammed F MD ..... 42
Allen, Ahkeel MD .....157
Allen, Lauren DO .....176
Allen, Melanie Gail DDS .....221
Almeida, Zoyla A MD ..... 103
Alpha Touch Pharmacy Inc ..... 324
Alpizar Nivez, Claudia DDS .....221

Alshinqity, Safanah MD ..... 42
Alshon, Joseph DO ..... 153
Altayib, Rumaisa DDS ..... 222
Althoff, Jamie OD ..... 130
Altschuler, Mark A MD ..... 176
Alvarado, Alejandro E DDS ..... 222
Alvarado, Anel MD ..... 176
Alvarado, Ethel LCSW ..... 92
Alvarado, Marines D DDS ..... 222
Alvarado, Yailen DMD ..... 222
Alvarez, Ariam DDS ..... 222
Alvarez, Carolyne DMD ..... 222
Alvarez, Jonathan A DDS ..... 222
Alvarez, Jorge A DDS ..... 222
Alvarez, Jose R MD ..... 165
Alvarezpenabad, Peggy DDS ..... 222
Alvi, Mobeen M DDS ..... 298
Amara, Venkat P MD ..... 109
Amazon Pharmacy ..... 322
American Access Care Of Florida ASC LLC .... 190
American Ambulance Service ..... 190
Americana Discount Pharmacy ..... 324
Amin, Harshad V MD ..... 107
Amisial, Edy MD ..... 119
Amp Fitness ..... 331
Amped Fitness - Pembroke Pines ..... 331
Amped Fitness - Plantation ..... 331
Amundson, Melissa S DDS ..... 308
Anand, Payal M DDS ..... 222
Ana's Masectomy Boutique & Mobile Services ..... 209
Anders, Aida PSYD ..... 163
Andrade, Emily C DDS ..... 222
Andrade-Ortiz, Werner MD ..... 176
Andre, Eduardo MD ..... 166
Anghel, Laviniu I MD ..... 120
Anglo, Miriam OD ..... 131
Anijar, Leon MD ..... 153
Anisn Sports Complex ..... 331
Anjum, Kamal MD ..... 166
Anspach, Audrey A MSW ..... 92
Antezana, Mauricio DMD ..... 222
Anticgroen, Bas M DDS ..... 299
Antunez, Dania MD ..... 55
Anytime Fitness - Parkland, Fl ..... 331
Anytime Fitness - Sunrise, Fl ..... 331
Aon Pharmacy (specialty Pharmacy) ..... 322
Aoun, Fadi R DMD ..... 222
Apollo Rehab- Tamarac ..... 202
Applyrs, Nicolas DO ..... 42
Aquino, Gregorio J G DDS ..... 223
Aquino, Nerissa D DDS ..... 223
Aramburu, Marlene DO ..... 42
Aran, Alberto MD ..... 125
Arango Cifuentes, Jaime MD ..... 51
Arango, Yezid A LCSW ..... 92
Araujo Mino, Emilio MD ..... 107
Arceo, Nilda M DDS ..... 314
Archange, Yvrose MD ..... 55
Archways Inc ..... 192
Arenas, Lisset M DMD ..... 223
Ares-Romero, Patricia A MD ..... 158
Arguelles, Lauren DMD ..... 223
Arguelles, Lourdes DMD ..... 223
Arguelles, Ramon F MD ..... 169
Arguello, Connie M DMD ..... 224
Arguello, Maria L MD ..... 42
Arguello, Vigarny A DMD ..... 224
Arguello, Vigarny MD ..... 42
Arias, Marsha L LCSW ..... 92
Arison, Ron MD ..... 177
Armas, Melissa DO ..... 42
Armenakis, Gus MD ..... 55
Arnedo, Johanna M DDS ..... 224
Arocha, Miguelina DMD ..... 224
Aron, Robert S DDS ..... 224
Aronowicz- Gallego, Joel MD ..... 125
Arosemena, Analisa MD ..... 125
Around And About,Inc. ..... 209
Arroyo, Elder A MD ..... 51

Arroyo, Juan C DMD ..... 308
Arteaga, Juan F MD ..... 42
Arthurs Original Pharmacy ..... 324
Arvon, Coral LCSW ..... 92
Arzola, Vanessa DMD ..... 224
Asbun, Domenech MD ..... 177
Asbun, Horacio J MD ..... 182
Asghar, Jahangir MD ..... 140
Ashraf, Saad MD ..... 166
Asinmaz, Armand A DMD ..... 224
Assous Dahan, Sarah M DMD ..... 224
Atanasoski-Mccormack, Violeta MD ..... 105
Athletica Health & Fitness ..... 331
Athletica Health & Fitness Sunrise LLC ..... 331
Atkinson, William DDS ..... 224
Atlas Sports Rehabilitation Services LLC ..... 198
Atte, Akere Chongwain MD ..... 140
Aventura Kidney Center ..... 196
Avita Pharmacy ..... 324
Avondstondt, Andrea MD ..... 120
Awad, Medhat MD ..... 55
Ayala, Rita C DDS ..... 224
Ayar, Angelo MD ..... 96
Aylyarov, Alexandr MD ..... 140
Azar Jr, George P MD ..... 166
Azaret, Carlos R MD ..... 116
Azari, Scott J DDS ..... 224
Azbel, Aleksandr DDS ..... 224
Azcuy, Raul B MD ..... 42

B

Babaian, Manuel E MD ..... 100
Babovic, Maja MD ..... 55
Bach, Austin DO ..... 126
Baddaloo, Reshma DMD ..... 225
Bade, Annette OD ..... 131
Baez, Dayron DMD ..... 225
Baez-Bonilla, Rafael MD ..... 109
Baghaei, Anoushirvan A DMD ..... 225
Baghdadi Gegati, Marcel DMD ..... 225
Baghdassarian, Rosemary DDS ..... 225
Baig, Abdur R MD ..... 109
Baig, Mohammed I MD ..... 55
Baig, Nikhat S MD ..... 55
Baikovitz, Howard MD ..... 100
Bailey, Michael W DMD ..... 225
Baileys Pharmacy ..... 324
Bain, Monique LA ..... 70
Baker, Ronia M DDS ..... 225
Ballestas, Carlos MD ..... 55
Bamdad, Navid DMD ..... 225
Banu, Fulvia MD ..... 55
Banyan Community Health Center Inc ..... 210
Banyan Treatment & Recovery LLC ..... 193
Baptist Diagnostic Center ..... 206
Baptist Endoscopy Center At Coral Springs ..... 190
Baptist Eye Surgery Center At Sunrise ..... 190
Baptist Health Medical Plaza At Coral Springs ..... 206
Baptist Health Medical Plaza At Davie ..... 206
Baptist Health Medical Plaza At Pembroke Pine ..... 216
Baptist Health Medical Plaza At Pembroke Pines ..... 206
Baptist Health Pharmacy ..... 324
Baptist Health Surgery Center At Plantation ..... 190
Baptist Health Urgent Care At Sawgrass ..... 216
Baptist Health Urgent Care At Weston ..... 216
Barban Rodriguez, Gretchen DDS ..... 225
Barbarite, Robert V MD ..... 55
Barbosa Rivera, Norma MD ..... 55
Barcena, Luis M MD ..... 104
Barnard, Michael DDS ..... 225
Barnea, Benjamin N MD ..... 158
Baron Snow, Deborah DDS ..... 226
Barrera, Maria MD ..... 42
Barreras, Luis R MD ..... 107
Barrero, Jorge MD ..... 109
Barros, Jorge L MD ..... 166
Bartczak, Jennifer MD ..... 104

Basali, Doris A DDS ..... 299
Baskin, Victoria MD ..... 159
Basu, Abhijit MD ..... 177
Batayneh, Hassan MD ..... 116
Battle, Michael F DDS ..... 226
Baumal, Allen MD ..... 96
Bayes, Stuart DMD ..... 226
Bayron Velez, Fernando MD ..... 177
Bazylevska, Vladyslava MD ..... 83
Becerra Duque, Yanayra MD ..... 42
Bedard, Yelena Z MD ..... 42
Bedasse, Shauna MD ..... 42
Beekman Park ..... 331
Behairy, Mohamed S MD ..... 83
Behar, Mark DDS ..... 226
Behavior Support Center Of FL Inc ..... 193
Behn Ojeda, Claudia Del Mar MD ..... 120
Bejar, Carlos MD ..... 109
Bekhit, Evon MD ..... 52
Bekov, Gabrielle DDS ..... 226
Beldner-Belteu, Orly PSYD ..... 163
Bell, Edwina F PSYD ..... 163
Bellman, Sheryl LCSW ..... 92
Bello, Abel MD ..... 177
Bello, Jenny E DDS ..... 226
Bello, Lidia O MD ..... 52
Belmont Village ..... 331
Belotserkovsky, Daniel DDS ..... 227
Beltran, Katalina DMD ..... 227
Bencomo, David MD ..... 55
Bendeck, Elias Z MD ..... 55
Benezra Roman, Rafael R MD ..... 55
Benjamin, Dwight Evon MD ..... 120
Bennett, Geoffrey William DDS ..... 227
Benzenhafer, Fred J DMD ..... 227
Beranger, Alexandria G MD ..... 55
Berenguer, Ramon MD ..... 55
Berezovskaya, Natalya MD ..... 83
Berezu, Tiana OD ..... 131
Berg, Jason M DDS ..... 227
Berger, Alexandra DO ..... 120
Berkowitz, Mario M MD ..... 140
Berman, Daniel Solomon MD ..... 104
Berman, Glen DC ..... 87
Bernard, Kimberly MD ..... 120
Bernaza, Sandra DMD ..... 227
Berne, Evelyn MD ..... 177
Bernknopf, Mitchell DPM ..... 157
Berry, Wayne L DDS ..... 227
Beseler, Lucille ND ..... 119
Beyer, Erik A MD ..... 182
Bhagchandani, Lal K MD ..... 166
Bhatt, Astha MD ..... 177
Bhw Diagnostic ..... 206
Bhw Womens Diagnostic North Broward Hospital District ..... 206
Bi County Speech Language Pathology Inc ... 198
Bieber, Brandi LCSW ..... 92
Biederman, Edward B MD ..... 98
Bilasano, Vivian MD ..... 55
Bioplus Specialty Pharmacy ..... 322
Birns, Robin L DDS ..... 227
Bistritz, Jerome I DDS ..... 308
Black, Jonathan MD ..... 120
Blackmore, Sofia F DMD ..... 227
Blackstone Medical Services LLC ..... 215
Blanchard Massey, Annette PHD ..... 163
Blanchard, Arnoux MD ..... 105
Blanchard, Lucia MD ..... 83
Blanco, Amalfi OD ..... 131
Blanco, Dulce I DO ..... 56
Blink Fitness - Miramar ..... 331
Blom, Johannes V MD ..... 140
Bloom, John D MD ..... 100
Blum, Jeffrey MD ..... 83
Bluth, Barry A DDS ..... 227
Bobadilla, Patricia M DDS ..... 228
Boca Raton Regional Hospital Urgent Care .. 216
Boctor, George G MD ..... 56
Bodybyloleta - Bbl Fitness ..... 331

Boe, Stuart Leonard MD ..... 182
Boffil, Livet DMD ..... 228
Bogdanovic Starcevic, Milica MD ..... 56
Bohorquez, German E DMD ..... 228
Bolomey, Kristen PSYD ..... 92
Bolt, Christopher S MD ..... 56
Bonilla, Javier E DDS ..... 228
Bonner, Gail G MD ..... 56
Borda, Miguel F DMD ..... 228
Borge, Aleyda MD ..... 56
Borgenicht Lopez, Jamie C DMD ..... 228
Borisiak, Tatyana S MD ..... 56
Borja-Flores, Dario S MD ..... 56
Botoman, Daniela A MD ..... 42
Bourassa, Brenda DO ..... 109
Bourget, France MD ..... 120
Boward Health Medical Center Outpatient Pharmacy ..... 324
Bowen, Rewan C DDS ..... 228
Boyle, Michael J MD ..... 177
Braceras, Ines M MD ..... 42
Bradley, Alijah O DDS ..... 228
Brady, Tiffany A DMD ..... 314
Bradys Pharmacy ..... 324
Brafman, Aaron MD ..... 184
Brandon, Alfred H MD ..... 169
Brandt, Susana Z MD ..... 42
Branets, Lyubomyr DDS ..... 228
Bransgrove, Richard W OD ..... 131
Brar, Harmenjit MD ..... 184
Bratter, Jonathan D DO ..... 120
Braunstein, Rebecca MD ..... 98
Brauss, James OD ..... 131
Braver, Howard M MD ..... 166
Bravo, Karen P MD ..... 56
Bravo, Raquel A DMD ..... 228
Brebnor, Angelle MD ..... 120
Brennan, Patrick T DO ..... 153
Bresky, Kenneth DO ..... 173
Breton, Luis F DMD ..... 229
Bretos, Alexander L DMD ..... 229
Brezing, Richard A MD ..... 182
Bridgewater, Richard L MD ..... 120
Briggs, Hayley M DMD ..... 229
Briggs, Shawn L DMD ..... 229
Brightening Mindscmhc LLC ..... 193
Brignol, Frantz DDS ..... 229
Briskin, Leonid R DMD ..... 229
Bronstein, Diana DDS ..... 315
Brooking, Meghan DO ..... 150
Broward Behaviorl & Comm Srvcs Inc ..... 193
Broward Community And Family Health ..... 193
Broward Community College Northwest Regional Library ..... 331
Broward Dialysis ..... 196
Broward Health Annie L. We ..... 324
Broward Health Bernard P. Alicki Health Center Pha ..... 324
Broward Health Cdtc Outpatient Pharmacy ..... 324
Broward Health Cora E. Braynon Family Health Cente ..... 324
Broward Health Coral Springs ..... 69
Broward Health Imaging ..... 206
Broward Health Imperial Point ..... 69
Broward Health Medical Center ..... 69
Broward Health North ..... 69
Broward Health North Pharmacy ..... 324
Broward Institute For Long Term Care ..... 215
Broward Nursing & Rehabilitation ..... 215
Broward Partnership For The Homeless ..... 193
Brown Faison, Kerry LCSW ..... 93
Brown Gonzalez, Natali MD ..... 43
Brown, Barry M DMD ..... 229
Brown, Cynthia A DMD ..... 229
Bryan, Daniel MD ..... 153
Buchstein, Sara R MD ..... 104
Budget Drugs ..... 324
Bueno Alvarado, Maria Alejandra DDS ..... 229
Bui, Anthony T DMD ..... 229
Buitrago, Renan L DDS ..... 230

Bunn, Caitlin P DDS ..... 230
Bunni, Hala MD ..... 120
Bunting, Samantha DO ..... 120
Burgers, Jessica L MD ..... 177
Burke, William V MD ..... 140
Burnham, Robert MD ..... 140
Burrows, Jamie P DO ..... 121
Burte, Jan Mark PHD ..... 92
Busch Doble, Angela DO ..... 43
Bushkin, Frederic L MD ..... 177
Bustamante, Rafael MD ..... 188
Buyo, Glenda Y MD ..... 43
Buyo, Glenn M DO ..... 43

C

Cabanillas Salazar, Gerardo MD ..... 56
Cabrera Alonso, Armando MD ..... 166
Cabrera, Maria MD ..... 159
Caceres, Juan MD ..... 43
Caduceus Pharmacy ..... 324
Cain, John MD ..... 116
Calagua Solis, Lita R MD ..... 116
Calderin, Raul MD ..... 56
Calderon Collado, Ruth MD ..... 52
Calderon, Erik O DMD ..... 230
Calderon, Kelly I DMD ..... 230
Calderon, Ruth C MD ..... 56
Calvo, Aldo A DO ..... 43
Camargo, Coralee D MD ..... 43
Camargo, Diana P OD ..... 131
Camayd, Juan G MD ..... 52
Camelot Community Care Inc ..... 193
Campbell, Katharine M LCSW ..... 93
Campos-King, Beverly T MD ..... 52
Can Community Health Pharmacy Of Ft Lauderdale ..... 324
Cano Health - Deerfield Beach ..... 331
Cano Health - Hollywood ..... 331
Cano Health - Pembroke Pines University Drive ..... 331
Cano Health - Plantation ..... 331
Cano Health - Tamarac ..... 331
Cano Health - West Pines ..... 331
Canola, Zulma C DDS ..... 230
Cantave, Hubert J MD ..... 43
Capezzuti, Jennifer DO ..... 43
Capezzuti, Jennifer S DO ..... 43
Caplan, Jeffrey E MD ..... 157
Carballo, Rodolfo DDS ..... 230
Carcamo, Adriana OD ..... 131
Carcas, Lauren MD ..... 107
Cardenas, Luis E DMD ..... 321
Cardona, Marcela DDS ..... 320
Cardonamalave, Valeria N DMD ..... 230
Cardonne, Esteban MD ..... 159
Cardoso, Roy MD ..... 140
Caremark Specialty ..... 322
Careone Pharmacy Services LLC ..... 329
Carespot Express Healthcare/Care ..... 216
Carmona, Diana APRN ..... 119
Carpio, Jesus DMD ..... 230
Carpio, Jose M MD ..... 70
Carrasquillo, Jennifer M MD ..... 116
Carter, Anthony J DDS ..... 299
Carter, Arnold MD ..... 92
Casado, Candida M DDS ..... 230
Casado, Louis F MD ..... 56
Casanova, Rene MD ..... 52
Casaretto, Alberto MD ..... 110
Casey, Joseph J MD ..... 177
Castano, Alfredo J DMD ..... 231
Castellon, Albert MD ..... 159
Castillo, Ingrid C DMD ..... 231
Castillo, Sandra DDS ..... 231
Castro, Eileen J DDS ..... 231
Castro, Katharina MD ..... 56
Catinella, Frank MD ..... 188
Catino, Joseph Derek MD ..... 177
Cedeno Abreu, Luis MD ..... 57
Cedeno, Natasha MD ..... 57
Cedeno, Rene F DMD ..... 231

Celestin, Serge T MD ..... 159
Celikbas, Nicholas MD ..... 43
Cemelus, Jones MD ..... 52
Cena Rivero, Pedro MD ..... 52
Centerwell Pharmacy - Miramar ..... 322
Centerwell Pharmacy, Inc. ..... 324
Centerwell Specialty Pharmacy ..... 322
Central Palm Beach Physicians & Urgent Care Inc DBA Total MD ..... 202
Cepelowicz, Juliana MD ..... 166
Cerra, Frank A DMD ..... 231
Cf Customfit O&P Services Inc ..... 209
Chacin Romero, Sergio D MD ..... 153
Chacin Zaa, Maria C DDS ..... 231
Chamblin, Yolaine M MD ..... 43
Chamely, Abraham A MD ..... 116
Chandran, Arathy S MD ..... 43
Chandran, Kutty K MD ..... 57
Chandy, Francis MD ..... 84
Chans Pharmacy Plus ..... 325
Chapman, Cary B MD ..... 140
Charlton, Danene A DDS ..... 232
Chaudhari, Shilpa MD ..... 104
Chauhan, Zeeshan MD ..... 166
Chen, Christopher T MD ..... 169
Chen, Dannit DMD ..... 232
Chen, Feng MD ..... 57
Chen, Kir-Wei MD ..... 121
Chen, Yat-Min MD ..... 121
Chencin, Josef DDS ..... 232
Cheng, Wesley DO ..... 43
Cherniachovsky, Marcia Z LCSW ..... 93
Cherry, Elizabeth A DMD ..... 232
Chevillet, Julie N DO ..... 140
Chheda, Sonia DMD ..... 233
Chidiac, Adib A MD ..... 121
Chirino, Carlos A DMD ..... 233
Chitiva, Harvey Alberto MD ..... 159
Choi, Michael P DO ..... 177
Chokshi, Ruchir MD ..... 110
Chong, Stephanie MBBS ..... 57
Chuneyeva, Anna PSYD ..... 163
Chuong, Michael D MD ..... 170
Cioci, Louis MD ..... 84
Ciporkin, Peter D DDS ..... 233
Cipriano Jr, Robert J PSY ..... 163
Ciril, Elie MD ..... 110
City Of Parkland ..... 332
Clarke, Tanya R MD ..... 57
Clerveus, Michael MD ..... 178
Cleveland Clinic Weston Pharmacy ..... 325
Cmet LLC ..... 193
Coats, John A MD ..... 114
Cobian, Ledya MD ..... 104
Cohen, Coral OD ..... 132
Cohen, Jay MD ..... 121
Cohen, Laura A PHD ..... 163
Cohen, Marc S MD ..... 153
Cohen, Yale MD ..... 84
Cohn, Steven J MD ..... 57
Cokesbury United Methodist Church ..... 332
Coletti, Peter M DDS ..... 233
Collazo, Mildred DDS ..... 233
Colley, Ryan T MD ..... 141
Collie, Charlton MD ..... 57
Colony Point ..... 332
Colony Point Clubhouse ..... 332
Comfort Medical LLC ..... 196
Comiter, Donald MD ..... 184
Community Center - South Fitness Center ..... 332
Community Rightful Center ..... 193
Community, A Walgreens ..... 325
Compas-Baril, Johanne Y MD ..... 104
Complete Dialysis Care Inc ..... 196
Concentra Urgent Care ..... 217
Connolly, Carey A DO ..... 57
Conroy Jr, Donald LCSW ..... 93
Constant, Sherly LCSW ..... 93
Consult Rx Pharmacy ..... 325
Contrucci, Robert B MD ..... 150

Conviva Dania Point ..... 332
Cooper City Library ..... 332
Cooper City Pool & Tennis Center ..... 332
Cooper City Recreation ..... 332
Cooper, Jonathan D MD ..... 150
Cooper, Julia MD ..... 121
Coopersmith, Edward MD ..... 166
Coordinated Care Network Pharmacy ..... 325
Cope, Lloyd R MD ..... 141
Coppola, Robert C OD ..... 132
Coquis, Roberto P MD ..... 110
Coral Plaza Margate ..... 332
Coral Ridge Outpatient Center, LLC ..... 190
Coral Springs Aquatic Complex And Fitness Center ..... 332
Coral Springs Medical & Dental ..... 332
Coral West Health Inc ..... 198
Corallo Jr, Joseph P MD ..... 178
Cordero-Torres, Nelson E MD ..... 159
Core Health Pharmacy ..... 325
Coretti, Nicholas DPM ..... 157
Corndorf, Max I MD ..... 126
Cornide, Carmen PSYD ..... 164
Coronado, Efrain DDS ..... 233
Coronel, Monica MD ..... 43
Correa, Daneel MD ..... 57
Correa, Martin R MD ..... 71
Corredor, Angelica Cristina DDS ..... 233
Cortes Morales, Guillermo DMD ..... 233
Cortorreal, Elsa G DDS ..... 233
Cortti Ferrari, Maria R MD ..... 57
Cortti Ferraria, Maria R MD ..... 57
Corugedo, Ada DMD ..... 233
Costco ..... 323
Cotler Healthcare &development Inc ..... 193
Coulter, Rachel OD ..... 132
Coutras, Elevteria DMD ..... 233
Cox, Erika MD ..... 44
Coyle, Sean W DMD ..... 234
Crabtree, Danika J DMD ..... 315
Crane, Steven H DMD ..... 234
Crawley, Meghan B MD ..... 150
Cristea, Emilian MD ..... 110
Crosby, Mary Cecilia DDS ..... 308
Cruces, Manuel I DDS ..... 234
Cruickshank, Devina D LCSW ..... 93
Crunch Fitness - Oakland Park ..... 332
Crunch Fitness - Pembroke Pines ..... 332
Cruz, Antonio R DMD ..... 234
Cruz, Yanet DDS ..... 235
Cuartero, Mercedes F DDS ..... 235
Cueva, Wilson MD ..... 116
Cukierman, Amir OD ..... 132
Cunningham, Nina M DMD ..... 315
Curant Health (specialty Pharmacy) ..... 322
Curra, Armando MD ..... 44
Cusnir, Henry MD ..... 84
Cutie, Eduardo MD ..... 116
Cutiscare Shs LLC DBA Regenquest ..... 165
CVS Pharmacy ..... 323
Cypress Creek Outpatient Surgical Center LLC ..... 190

## D

Daboin Arevalo, Ruben G DDS ..... 235
Dadaciu, Cornelia DMD ..... 235
Dahdah, Kyzor M DC ..... 87
Dania Beach - Paul Demaio Library ..... 332
Dania Discount Drug Inc ..... 325
Dania Rexall Pharmacy & Medical Supply, Inc. ..... 329
Danowit, Zachary D DMD ..... 235
Darojat, Zuhdiyah M DMD ..... 235
Darsana Martial Arts ..... 332
Dauer, Marc MD ..... 188
David Posnack Jewish Community Center ..... 332
Davie City Dialysis ..... 196
Davis, Lowell S MD ..... 153
Davis, William A III MD ..... 141
Day, Dennis A MD ..... 164
Day, Priscilla O LCSW ..... 93

Daza, Paola V MD ..... 44
De Armas, Veronica A DMD ..... 300
De Feria, Armando A MD ..... 57
De La Cabada, Armando MD ..... 178
De La Cruz, Fausto MD ..... 57
De La Fuente Balboa, Javier DDS ..... 300
De La Paz, Yira MD ..... 44
De La Pena, Maria A MD ..... 154
De La Torre Reyes, Maribelle PHD ..... 164
De Miranda, Gilberto L MD ..... 52
De Oliveira Inacio, Vanessa MD ..... 44
De Oliveira Matias, Joao V DDS ..... 236
De Santis, Pascual MD ..... 98
De Sousa, Marvina E DMD ..... 236
Deerfield Bch Dialysis ..... 196
Defilippo, Antonio MD ..... 159
Defreitas, Danielle LA ..... 70
Degree, Alana MD ..... 44
Del Rey, Samantha DMD ..... 236
Del Sol, Maria MD ..... 160
Del Valle, Jorge J DMD ..... 308
Delgado Fernandez, Mario MD ..... 58
Delgado-Fernandez, Mario A MD ..... 58
Delgado-Garcia, Domingo A MD ..... 141
Demarchi, William M MD ..... 58
Demeritt, Marlon J OD ..... 132
Dennis, Jeffrey S MD ..... 84
Depena, Laura M DMD ..... 236
Desrosiers, Ronel MD ..... 52
Devabhaktuni, Nalini MD ..... 58
Devoted Physical Therapy ..... 202
Dhanjal, Maan DC ..... 70
Di Loreto Parra, Shantall DDS ..... 236
Diab Agha, Samer MD ..... 110
Diamond, Martin Joseph DPM ..... 157
Diaz, Carolina DDS ..... 236
Diaz, Jany DMD ..... 236
Diaz, John P MD ..... 103
Diaz, Jorge G MD ..... 58
Diaz, Jose MD ..... 126
Diaz, Maria DMD ..... 236
Diaz-Medina, Keyla MD ..... 52
Diaz-Pimentel, Jose MD ..... 116
Dib, Rafik K DDS ..... 316
Dickerson, Michael C DMD ..... 236
Dickinson, Scott C DDS ..... 236
Diez, Federico DDS ..... 236
Digiulio, Darron D DO ..... 96
Dillon, Matthew J DDS ..... 236
Diluigi, Argentino MD ..... 160
Dimova, Neviana MD ..... 52
Ding, Zhenguo AP ..... 70
Diplomat (specialty Pharmacy) ..... 322
Direct Meds Of Florida And Personal Bottoms ..... 325
Directrx (specialty Pharmacy) ..... 322
Dixon, Raymond D DMD ..... 237
Dna Comprehensive Therapy Services ..... 194
Dobrescu, Carmen MD ..... 160
Doctors Hospital Inc Rehabilitation Center ..... 214
Dohi, Antonio T DDS ..... 237
Dominguez, Cristina C DMD ..... 237
Donchev, Vladmir B MD ..... 178
Donkor, Charan Y MD ..... 178
Donoway, Robert B MD ..... 182
Donshik, Jon D MD ..... 141
Dooley, Jill C DDS ..... 237
Dooreck, Brian S MD ..... 100
Doran, John LCSW ..... 93
Dorta-Duque, Jorge MD ..... 160
Doty, James M MD ..... 178
Dougherty, Cleydes Y DDS ..... 238
Douyon, Anouchka MD ..... 160
Douyon, Richard MD ..... 160
Dragovic, Dusan MD ..... 110
Draizin, Claudia A DDS ..... 238
Drubi, Martin DMD ..... 238
Drucker, Carl MD ..... 150
Drugs4less Pharmacy ..... 325

Duarte, Beatriz DMD ..... 238
Duarte, Fabiola DDS ..... 238
Duarte, Ivonne J DDS ..... 238
Dubrovskaya, Yevgeniya MD ..... 44
Ducharme, Monika K DDS ..... 309
Dufreny, Alphonse MD ..... 52
Dulcey, Monica A DMD ..... 239
Dumenigo, Rodolfo MD ..... 58
Dumornay, Wilson MD ..... 150
Duran, Felicia DDS ..... 239
Durkan, Marcia A DMD ..... 239
Duvalsaint, Pascale L MD ..... 44

E

Eagles' Haven ..... 332
East Ft Lauderdale Dialysis ..... 196
Ebi LLC ..... 196
Echemendia, Arturo DDS ..... 240
Echeverri, Diego MD ..... 111
Edison, Neil H MD ..... 160
Edouard, Georges MD ..... 121
Edwards, Keresa DO ..... 44
Eftekhari, Parham DO ..... 111
Egozi, Leon MD ..... 178
Ehrenman, Jason S DMD ..... 316
Ehrenman, Michael MD ..... 58
Ehrenshaft, Mark MSW ..... 93
Eisenfeld, Michelle L MD ..... 71
El Hag, Manal MD ..... 44
El Jardin Pharmacy ..... 325
El Kassem, Mohamad MD ..... 111
Elefant, Jacob I DDS ..... 240
Eleff, David MD ..... 150
El-Gazzaz, Galal MD ..... 178
Elias, Khaled MD ..... 44
Elite Health - Davie ..... 332
Elite Health - Pembroke Pines ..... 332
Elitehealth Davie ..... 332
Elkayam, Lior MD ..... 58
Elkin, Aaron MD ..... 121
Ellowitz, Andrew S MD ..... 141
Elmaleh, Elizabeth N DMD ..... 240
El-Masri, Taleb DO ..... 58
Elmore, Jonathan C DDS ..... 240
Eloi, Emmanuel MD ..... 44
Elperin, Alexei A DMD ..... 241
Elsharabassy, Nada DMD ..... 241
Embassy Lake Artificial Kidney Center ..... 196
Emerald Hills Pharmacy ..... 325
Encompass Health Rehabilitation Hospital
Of Sunrise LLC ..... 191
Engelhardt, Jennifer DMD ..... 241
Engelman, Michael W MD ..... 96
English, Scott R MD ..... 44
Eos Fitness - Coral Springs: N University
Dr / Royal Palm Blvd ..... 333
Epelman De Dorra, Ingrid E DDS ..... 300
Epic Care Pharmacy ..... 325
Epstein, Herman M MD ..... 121
ER & DC McPhersons Holdings LLC ..... 198
Erdman, David J DDS ..... 316
Erinjeri, Neeta J MD ..... 182
Ernst, Irwin M DDS ..... 241
Escobar, Carlos F DMD ..... 241
Escobar, Luis A MD ..... 154
Escovar, Yavir M MD ..... 58
Esencia Wellness & Therapy LLC ..... 202
Espejo, Alexandra M OD ..... 132
Espinal, Javier MD ..... 58
Espinet Kusnier, Elaine DMD ..... 242
Espinosa Estrada, Odalys MD ..... 44
Espinosa Rodriguez, Yansi J DMD ..... 242
Espinosa-Chang, Liliana MD ..... 58
Esporta Fitness - Coral Springs -
University Dr. ..... 333
Esquenazi, Moises MD ..... 160
Estes, Joshua J DMD ..... 242
Esteva Benabe, Ivonne E DDS ..... 242
Estrada, Manuel A DDS ..... 242
Evans, Blake MD ..... 184
Expedien Pharmacy (specialty Pharmacy) ..... 322

Exposito, Ariel DMD ..... 243
Eye Care & Surgery Center Of Ft Lauderdale ..... 190
EZ Diabetes Mgmt ..... 98

F

Fabrega, Marco MD ..... 126
Fabregas, Hector MD ..... 44
Factor One Source ..... 322
Fadavi, Sayed M DDS ..... 243
Fagundes, Marcio A MD ..... 170
Fagundez, Jenyffer D MD ..... 58
Fahey, Dana DMD ..... 243
Faizi, Mamuna DO ..... 45
Farbman, Mathew DO ..... 173
Farid, Isaac MD ..... 111
Farrell, Kenneth H MD ..... 150
Fastmed Health Mart ..... 325
Fatteh, Naaz MD ..... 104
Faustin, Guerry MD ..... 52
Fayne, Steven D MD ..... 100
Feanny, Michael P MD ..... 141
Fecho, Gregory OD ..... 133
Feiss, Joel MD ..... 101
Feldman, David M MD ..... 188
Feldman, Steven Lee MD ..... 173
Felix, Ericka I DMD ..... 243
Fenton, Kira B DO ..... 58
Ferguson, Katherine A DMD ..... 243
Ferguson, Rickie H DMD ..... 243
Fernandez Bencosme, Leslie J DDS ..... 244
Fernandez Martinez, Mariangel DMD ..... 244
Fernandez Santos, Yissel DMD ..... 244
Fernandez, Gil M MD ..... 45
Fernandez, Hector F MD ..... 45
Fernandez, Noel De Jesus MD ..... 58
Fernandez, Vania E MD ..... 154
Fernandez, Wilfred MD ..... 58
Fernandez-Vicioso, Eduardo MD ..... 170
Fernando's Fitness ..... 333
Ferrara, Hugo M MD ..... 121
Ferraz, Mariana OD ..... 133
Ferrer, Gustavo MD ..... 166
Festa, Antonio DMD ..... 244
Fichera, Jennifer DO ..... 45
Fields Heller, Rita A DDS ..... 301
Fien, Matthew J DDS ..... 316
Fifth Street Counseling Center Iv I ..... 194
Figueredo, Joel O DDS ..... 244
Figueroa Cohen, Fabrianne M DDS ..... 316
Figueroa Valentin, Raisa DC ..... 87
Fingado, Brian MD ..... 141
Finke, Brian David DPM ..... 158
Fiore Urizar, Marco A MD ..... 98
Firestone, Mark MD ..... 121
First Class Kidney Dialysis Center LLC ..... 196
Fishman, Mark MD ..... 154
Flaster, Carole W MSW ..... 93
Fleisher Behar, Claire LCSW ..... 93
Fleitas Perdoma, Yariela DMD ..... 244
Flores, Juan C DMD ..... 244
Florida Kidney Center ..... 196
Florida Movement Therapy Center ..... 198
Fmc Fort Lauderdale ..... 197
Focus Imaging Group ..... 206
Fonseca, Jacqueline DMD ..... 244
Fonseca, Rodrigo B MD ..... 188
Foote, Marlon D DDS ..... 317
Foreman, Kathleen E DMD ..... 244
Forman, Bruce D PHD ..... 164
Fornes, Patricia J DMD ..... 244
Fornos, Jorge A DDS ..... 244
Fox, Ira B MD ..... 154
Fraga, Enrique MD ..... 183
Francis, Paula Ann MD ..... 160
Franco, Sandra Lee DPM ..... 158
Frankel, Jay A PHD ..... 164
Frankel, Stacy Jan MD ..... 97
Franzen, Ruth MSW ..... 93
Fraser, Wayne J MD ..... 45
Frauens, Barry OD ..... 133

Freedland, Beth DO ..... 121
Freedman, Alan DC ..... 87
Fresenius Kidaney Care Imperial Point ..... 197
Fresenius Kidney Care East For Lauderdale .. 197
Fresenius Kidney Care Ft. Lauderdale ..... 197
Fresenius Kidney Care Parkland ..... 197
Fresenius Kidney Care Pembroke ..... 197
Fresenius Kidney Care Southern Broward .... 197
Fresenius Medical Care Coral Springs ..... 197
Fresenius Medical Care Plantation ..... 197
Frias, Bernarda I DDS ..... 245
Friedman, Eli M MD ..... 84
Friedman, Jared DMD ..... 245
Friedman, Katia DDS ..... 245
Friedman, Kurk E DDS ..... 321
Friendly Drug & Surgical ..... 325
Friendswood Health Mart ..... 322
Frydman, Jarrod DO ..... 45
Ft Lauderdale Dixie Dialysis ..... 197
Fundora, Yolaivys V DMD ..... 245

G

Gabbidon, Jegan DO ..... 45
Gach, Peter H MD ..... 101
Gad, Sarwat MD ..... 160
Gadh, Ruchika T DO ..... 45
Gadh, Rundeep S DO ..... 45
Gaier, Jeffrey J MD ..... 111
Galindez, Neil MD ..... 183
Gallego, Nicole MD ..... 59
Galvez Neimane, Linards DDS ..... 245
Galvez Vargas, Juan Carlos MD ..... 175
Gandara Hidalgo, Maria T DDS ..... 245
Gandhi, Chintan MD ..... 107
Gangi, Yudancy P DDS ..... 245
Gankin, Mikhail M DMD ..... 301
Garcia Godoy, Alexander DDS ..... 301
Garcia Pino, Delia M DMD ..... 245
Garcia, Alexander DO ..... 59
Garcia, Alvaro I MD ..... 96
Garcia, Angela R DDS ..... 245
Garcia, Lilliam M MD ..... 59
Garcia, Malinally DDS ..... 245
Garcia-Blanco, Miguel A MD ..... 52
Garcon, Jose PSYD ..... 164
Garden Drug ..... 325
Garden, Bradley M MD ..... 184
Garfield, Gary J MD ..... 105
Garg, Mrinal MD ..... 101
Garon, Sarah MD ..... 71
Garvey Henaka, Megan LCSW ..... 93
Gascon Rodon, Felipe MD ..... 59
Gates, E Jason MD ..... 103
Gaton Molina, Sarah M DDS ..... 245
Gaukhman, Alexander D MD ..... 141
Gechter, Eric MD ..... 127
Gedallovich, Milton MD ..... 101
Gegerson, Albert R DDS ..... 245
Geiger, Michael J DMD ..... 245
Gelber, Zachary C DDS ..... 246
Geller, Robert M DMD ..... 246
Gellman, Harris MD ..... 176
Gellman, Joel MD ..... 84
Generations Rehab Services Inc ..... 203
Generic Pharmacy Inc ..... 325
Genoa Healthcare ..... 322
Genoa Healthcare, LLC ..... 325
Gentle Touch Breast Diagnostic Inc ..... 207
Gentry Health ..... 322
George, Kiren DMD ..... 246
George, Philip MD ..... 59
Georges, Michael MD ..... 45
Gerber, Jeremy D DMD ..... 247
Germain-George, Lysbeth L DO ..... 121
Germann, Ryan J DMD ..... 301
Gershman, Neil H MD ..... 71
Gervin, Stephen Z MD ..... 114
Ghadiali, Mufaddal T MD ..... 178
Ghitis, Arnold MD ..... 84
Ghosh, Sheeta MD ..... 59
Gibaja, David MD ..... 45

Gibson, Sonia M MD ..... 98
Gidseg, Glenn MD ..... 59
Gil Araujo, Eduardo F DMD ..... 247
Gillan, Jere S DMD ..... 247
Gilson, Steven M DMD ..... 247
Ginsberg, Paul MD ..... 116
Gioia, Robert DO ..... 59
Giraldo, Juan Carlos DMD ..... 247
Gittess, Laurie B DDS ..... 247
Gittess, Robert A DDS ..... 302
Gittman, Allan MD ..... 45
Glades West Rehabilitation And Nursing Center ..... 215
Glener, Julie MD ..... 141
Glicksman, Joel E DDS ..... 247
Global View Pharmacy ..... 325
Goel, Naveen MD ..... 111
Gold, Stuart PHD ..... 164
Goldberg, Andrew J MD ..... 154
Goldberg, Douglas A DMD ..... 247
Goldberg, Gerald S MD ..... 117
Goldberg, Scott H MD ..... 150
Goldenholz, Nava PHD ..... 164
Goldstein, Barbara MD ..... 97
Goldstein, Emily J DDS ..... 247
Goldstein, Marney MD ..... 101
Goldstein, Zoie T DO ..... 45
Goldwaser, Bayta MD ..... 321
Golfcrest Healthcare Center LLC ..... 215
Gomez De Vargas, Mencia MD ..... 160
Gomez Perez, Nils DDS ..... 247
Gomez, Amaury DO ..... 45
Gomez, Daniel MD ..... 121
Gomez, Ildefonso MD ..... 59
Gomez, Michael A OD ..... 133
Gomez, Narciso L MD ..... 96
Gomez, Yeritza DDS ..... 247
Gomez-Colorado, Veronica MD ..... 59
Goncalves Cordero, Jhezanuel C DMD ..... 247
Gondin Hernandez, Lyan MD ..... 98
Gonzales, Angelica DDS ..... 247
Gonzales, Michelle DMD ..... 302
Gonzalez Diaz, Ernesto DDS ..... 248
Gonzalez Jr, Jorge A MD ..... 175
Gonzalez Martinez, Jose L MD ..... 101
Gonzalez Perez, Syren DMD ..... 248
Gonzalez Tejada, Jorge J DMD ..... 248
Gonzalez, Alejandro MD ..... 52
Gonzalez, Alexandro MD ..... 53
Gonzalez, Carlos M DDS ..... 248
Gonzalez, Carmen L DDS ..... 248
Gonzalez, Joel MD ..... 59
Gonzalez, Kelly Y DMD ..... 248
Gonzalez, Lilian C DDS ..... 248
Gonzalez, Manuel D MD ..... 59
Gonzalez, Pedro J MD ..... 178
Gonzalez, Reydel DDS ..... 248
Gonzalez, Segundo J MD ..... 178
Gonzalez, Sutnamis DDS ..... 248
Goodner, Amy DO ..... 45
Goodpill Pharmacy, Inc ..... 325
Gopal, Indulekha N MD ..... 104
Gorbatov, Dmitry DDS ..... 249
Gordon, St Christopher A DMD ..... 249
Goren, Isaac MAC ..... 70
Gorfain, Janet MSW ..... 93
Gorup, Alexander M MD ..... 150
Gosine, Vitra MD ..... 98
Gosthe, Raul G MD ..... 141
Gould, Randy DO ..... 84
Gounakis, George DMD ..... 317
Grabois, B Mitchell MD ..... 121
Granada Solis, Catalina MD ..... 122
Grau, Luis C MD ..... 141
Graupera, Alberto DMD ..... 249
Greater Hollywood Family YMCA ..... 333
Green, Beverly DDS ..... 249
Green, Jay C DDS ..... 302
Green, Katherine OD ..... 133
Greenberg, Andrew W DDS ..... 249

Greenstein, Yakov MD ..... 160
Greer, Brian MD ..... 161
Greer, Lucia DDS ..... 249
Griffee, Justin P DMD ..... 249
Grigoropoulos, Marios DDS ..... 249
Grobman, Ariel MD ..... 152
Grobman, Lawrence R MD ..... 153
Gross, Debra B MSW ..... 93
Gross, Steven P DMD ..... 249
Gross, Zvi MD ..... 45
Gruenberg, Alex DDS ..... 249
Guadagna, Dean DO ..... 46
Guarneri, Ralph MD ..... 178
Guerra Chico, Jose A DMD ..... 249
Guerra Crespo, Beatriz D DDS ..... 249
Guerra, Daniel J MD ..... 59
Guerrero, Luis A DMD ..... 249
Guevara, Denise DO ..... 97
Guilarte, Rhona E DMD ..... 250
Guimera-Revelo, Marieny E MD ..... 59
Gulati, Manjit S MD ..... 111
Gulf Coast Jewish Family And Commun ..... 194
Guner, Gulay PSYD ..... 164
Gup, Ronald S MD ..... 166
Gupta, Bharat K MD ..... 111
Gupta, Hina T MD ..... 150
Gupta, Manish MD ..... 141
Gupta, Mayuri P MD ..... 101
Gupta, Meenu MD ..... 46
Gupta, Mohan L MD ..... 59
Gupta, Sanjeev K MD ..... 184
Gupta, Subhash C MD ..... 101
Gupta, Vipin MD ..... 101
Gutierrez, Alvin L MD ..... 60
Gutierrez, Helem DMD ..... 250
Guvenli, Gokhan MD ..... 46
Guzman-Suarez, Belisa MD ..... 60
Gwaltney, Carol L MSW ..... 94

## H

Hadeed, Peter MD ..... 53
Haft, Corina M DMD ..... 250
Haghighi, Azin DMD ..... 250
Hai, Shaikh A MD ..... 179
Hajianpour, Mohammad MD ..... 142
Hall, Matthew D MD ..... 170
Hallandale Beach YMCA Family Center ..... 333
Hallandale Outpatient Surgical Center Ltd ... 190
Haller, Dustin E DMD ..... 251
Halpert, Elias MD ..... 173
Hamil, Sonya MD ..... 84
Hammond, Thomas C MD ..... 117
Hampton, Chadwick MD ..... 142
Han, Hoke T MD ..... 170
Hanft, Kendall L MD ..... 150
Hanger Prosthetics & Orthotics ..... 210
Haq, Amena N MD ..... 60
Haq, Saleem A MD ..... 60
Harari, Sol MD ..... 46
Haratz, Zina DDS ..... 251
Hardin, Emily Louise DMD ..... 251
Harfouche, Karim R MD ..... 60
Harrington, Cheryl M MSW ..... 94
Harris Rodriguez, Dina R DMD ..... 251
Harris, Barry MD ..... 84
Harris, Samuel DO ..... 46
Hartey, Sara DO ..... 46
Hartey, Sara MD ..... 46
Hartman, Jayson S DMD ..... 302
Hasan, Farah DMD ..... 251
Hasan, Mian MD ..... 84
Hashmi, Syed J MD ..... 111
Hatch, Vicki CDE ..... 173
Hatgis, Jesse DO ..... 154
Hauer, Lee S DDS ..... 317
Hauer, Ross A DMD ..... 317
Hayate, Jessica F DMD ..... 251
Hayden, Anna Z DO ..... 46
Haytac, Pinar OD ..... 134
Hca Florida Northwest Hospital ..... 69
Hca Florida University Hospital ..... 69

Hca Florida Westside Hospital ..... 69
Hca Florida Woodmont Hospital ..... 69
Hca Florida Woodmont Hospital Physical Rehabilitation Center ..... 191
Health Rehab Plus Inc ..... 198
Hearusa Inc ..... 81
Hecker, David J MD ..... 97
Hecker, Melanie MD ..... 97
Heideman, Jason DDS ..... 251
Heiden Strauss, Alexis OD ..... 134
Heiden, Stephen OD ..... 134
Heinsen, Gretchen A DMD ..... 303
Henao, Gloria M DDS ..... 251
Henderson Behavioral Health ..... 194
Hendricks, Nicholas MD ..... 186
Henley-Seymour, Andrea R MD ..... 154
Henriquez, Leonardo MD ..... 179
Henry, Carlianette B DMD ..... 251
Hepgur, Mehmet MD ..... 107
Herdocia, Filiberto J DDS ..... 251
Herman, Frederick N MD ..... 179
Hermida, Verano MD ..... 142
Hernandez Abreu, Luis DMD ..... 252
Hernandez Baco, Karen G DMD ..... 252
Hernandez Barcelo, Odalis E DMD ..... 252
Hernandez Bonnet, Christina S DMD ..... 252
Hernandez Jose, Angely DDS ..... 252
Hernandez Lopez, Pedro MD ..... 112
Hernandez Ortiz, Ana C DDS ..... 252
Hernandez Rivera, Ricardo N DDS ..... 252
Hernandez, Cindy MD ..... 127
Hernandez, Felix MD ..... 166
Hernandez, Heilyn DMD ..... 253
Hernandez, Lisandra DMD ..... 253
Hernandez, Nelson D MD ..... 161
Hernandez, Nelson MD ..... 161
Hernandez, Norberto J DDS ..... 253
Hernandez, Roland A DDS ..... 309
Herrera Rosales, Dayamis DMD ..... 253
Herrod, Robert MD ..... 321
Herschdorfer, Laura DDS ..... 253
Hersh, Jason M DMD ..... 318
Herskowitz, Kenneth MD ..... 188
Hesse, Sabine MD ..... 151
Heyliger, Fritz Gaetan MD ..... 60
Hibbut Ur Rauf N, Schiller MD ..... 179
Hidalgo Gonzalez, Allison M DMD ..... 253
Hill, Lindsay K DMD ..... 318
Hines, Jerri D DDS ..... 309
Hirsch, Edward D MD ..... 104
Hirsch, Michael S DO ..... 46
Hirsh, Johnathan DC ..... 87
Ho Diagnostics Center ..... 200
Hoang, Mike DDS ..... 253
Hoche, Jubran A MD ..... 117
Hoenig, Leonard J MD ..... 60
Hoffberger, Jonathan D DO ..... 183
Hogan, Helena DMD ..... 254
Hoghooghi, Shahriar DMD ..... 254
Holland, David PSYD ..... 161
Hollowell, Christopher P MD ..... 184
Hollybrook ..... 333
Hollywood Dialysis LLC ..... 197
Holy Cross Hospital ..... 69
Holy Cross Hospital (diag) ..... 200
Hopkins, Aviva MD ..... 174
Horst, Nadja A DMD ..... 254
Hostig, Craig DO ..... 85
Hotte, Charles MD ..... 101
Howard, Timmy DDS ..... 254
Hsu, Judy C DDS ..... 254
Hua, Bi OD ..... 134
Hua, Dong AP ..... 70
Huber, Alfred W DDS ..... 254
Hull, Frank MD ..... 166
Hunter, Kaydian DO ..... 46
Hurtado, Jorge MD ..... 107
Hussain, Faizul DO ..... 112
Huynh, Quoc OD ..... 134
Hylton, John B MD ..... 60

Hyperbaric Medical Solutions ..... 216

I

Ibrahim, Karen DDS ..... 254
Iglesias, Arthur J MD ..... 170
Iluyomade, Adedapo A MD ..... 85
Imaging Center Of West Palm Beach, LLC .... 208
Imperial Pharmacy ..... 325
Imperial Point Medical Center Pharmacy ..... 326
Impression Imaging LLC ..... 208
Insite Radiology ..... 200
International Association Of Trauma & Addiction Counselors Inc ..... 194
International Institute Of Sleep ..... 215
Intramed Inc ..... 326
Inverrary Dialysis ..... 197
Ionita, Catalina MD ..... 117
Iravani, Mina F DMD ..... 254
Isaiah, Ifeanyi MD ..... 112
Iskandarani, Marwan MD ..... 101
Ismail, Muhammad I MD ..... 117
Ismail, Saiqa MD ..... 117
Israel, Frona P MSW ..... 94
Israel-Gaines, Lindsay MD ..... 161
Issa, Sherri MSW ..... 94
Izquierdo, Meyleen DMD ..... 255

J

Jacobs, Evan MD ..... 85
Jacobs, Jon OD ..... 134
Jacobsohn, Henry D DMD ..... 255
Jacoby, Ronald I MD ..... 60
Jaffe, Debra M MD ..... 151
Jaffe, Emery MD ..... 127
Jaffe, Gary MD ..... 127
Jaffe, Joshua L DDS ..... 256
Jaffe, Mark MD ..... 174
Jaguan, Abraham MD ..... 153
Jain, Sandeep MD ..... 167
Janoff, Andrea OD ..... 134
Janvier, Kimberly MD ..... 122
Jaquez, Karla S DMD ..... 256
Jaquez, Patricia M DMD ..... 256
Jaramillo, Gabriel J DMD ..... 256
Jarquin, Ronald DMD ..... 256
Jassir, David MD ..... 151
Jawaid, Asif DO ..... 85
Jayson, Maury A MD ..... 184
Jean, Philippe DDS ..... 256
Jeannot, Katheleen MD ..... 46
Jensen, William DO ..... 46
Jewish Adoption And Foster Care Opt ..... 194
Jhajj, Jasleen OD ..... 135
Jihad Anderson, Naima Kai DO ..... 46
Jim Ward Community Center ..... 333
Jimenez Vaca, Valeria C MD ..... 60
Jimenez, Ramon E MD ..... 182
John, Jones DO ..... 112
John, Tamara MD ..... 142
Johnson, Judith M MD ..... 179
Johnson, Sean MD ..... 183
Johnston, Alison F MSW ..... 94
Johr, Bernardo M MD ..... 179
Jones Total Health Pharmacy LLC ..... 326
Jones, Alan OD ..... 135
Jones, Warren I DMD ..... 256
Joorabchi, Sina DO ..... 151
Jorge, Alejandro San DDS ..... 257
Joseph, Ben MD ..... 142
Joseph, Darryl OD ..... 135
Joseph, Nikki DO ..... 47
Joshi, Sunir MD ..... 127
Jourabchi, Ali Ghods MD ..... 114
Journo, Jonathan E DMD ..... 303
Julien, William H MD ..... 186
Juma, Zaileen G DMD ..... 257
Jura Pierre, Myrtha MD ..... 53
Jurkovich, David MD ..... 85

K

Kahn, Charles B MD ..... 174
Kahn, David M MD ..... 108
Kaiser, Adeel MD ..... 170

Kalirao, Paramjit S MD ..... 112
Kalirao, Sonia K MD ..... 117
Kalman, Noah S MD ..... 170
Kaloglian Silva, Michelle K DDS ..... 257
Kalsow, Oleg E DMD ..... 310
Kandinov, Lev D MD ..... 122
Kapila, Deepak MD ..... 176
Kaplan, Edward J MD ..... 170
Kaplan, Frederic I DDS ..... 303
Kaplan, Michael W MD ..... 60
Kaplan, Roland D MD ..... 157
Kapoor, Kalvin DO ..... 161
Karedan, Jerry J DMD ..... 257
Karilshtadt-Byk, Maria PSYD ..... 164
Karim, Rozana DMD ..... 257
Kashlan, Rania R DDS ..... 257
Kasle, David MD ..... 151
Katz, Ela G DMD ..... 257
Katz, Harvey DPM ..... 158
Kaylin, Mark MD ..... 60
Keating, Shannon DO ..... 108
Keen Ramirez, Ashley L DDS ..... 258
Kellesarian, Sergio DDS ..... 258
Kelley, Diane LCSW ..... 94
Kesman, Paola A DDS ..... 258
Kessler, Kevin J MD ..... 142
Khan, Adil DMD ..... 258
Khan, Almas OD ..... 135
Khan, Aslam M MD ..... 106
Khan, Humaira V MD ..... 60
Khan, Omair DMD ..... 258
Khan, Yasmeen R MD ..... 71
Khawam Franjie, Jose DDS ..... 258
Khoury, Nora B MD ..... 60
Kidney Doctor's Dialysis Centers ..... 197
Kids In Distress Inc ..... 194
Kidwai, Shahab U MD ..... 117
Killian, Grant A PHD ..... 164
Kim, Hyuna DMD ..... 258
Kimmel, Steven C MD ..... 174
Kimmelman, Randy S DO ..... 179
Kindred Hospital Ft Lauderdale ..... 191
Kindred Hospital Hollywood,sau ..... 215
Kindred Hospital-South Florida-Hollywood .. 199
Kindya, Michael MD ..... 142
Kings Pharmacy ..... 326
Kirschbaum, Neil DO ..... 154
Kirsh, Edward R DDS ..... 303
Kisanova Lipkin, Dina DMD ..... 258
Kishner, Richard N MD ..... 117
Klein, Mitchell J DDS ..... 258
Klein, Robert MD ..... 122
Kleinstein, Eric MD ..... 179
Knafo, Esther DDS ..... 258
Knight, David J DDS ..... 259
Koby, Richard MD ..... 47
Koenig, Nathalie A DO ..... 47
Kogan, Margarita DO ..... 47
Kohan, Melvin S MD ..... 104
Komaiha, Hamed A MD ..... 104
Koncsol, Stephen W PHD ..... 164
Konopka, Jorge MD ..... 47
Kopynets, Viktor V DMD ..... 259
Korn, David MD ..... 60
Korobkin, Israel DMD ..... 259
Kosakoski, Edward D DMD ..... 303
Kosches, Daniel S MD ..... 101
Koshy, Sonia M DO ..... 122
Kossak, Zenon P DDS ..... 310
Kosseifi, Semann G MD ..... 167
Kotecha, Rupesh R MD ..... 171
Kramer, David MD ..... 161
Krasnov, Rostislav DDS ..... 259
Kravitz, Eugene B DDS ..... 259
Krichmar, Perry MD ..... 61
Krikorian, Charles R DMD ..... 259
Krinsky, Andrew H MD ..... 122
Krishnamurthy, Jyothi MD ..... 47
Kroger Specialty Pharmacy ..... 322
Krupnov, Vera DMD ..... 259

Krykhtin, Pavel A DDS ..... 259
Krzeminski, Stephen DC ..... 87
Kubal, Aarup MD ..... 127
Kubal, Anup MD ..... 127
Kulhanek, Renee MD ..... 61
Kull, Kurt OD ..... 135
Kumar, Ashok MD ..... 108
Kumar, Sunil D MD ..... 96
Kunstadt, Ryan D MD ..... 99
Kunstmann, Vivian R DDS ..... 259
Kupferman, Todd MD ..... 151
Kushlak, Melissa DO ..... 122
Kuznia, Michelle DDS ..... 259

L

La Corte, Diane LCSW ..... 94
LA Fitness - Coconut Creek ..... 333
LA Fitness - Deerfield Beach ..... 333
LA Fitness - E. Pembroke Pines - N. University ..... 333
LA Fitness - Fort LAuderdale ..... 333
LA Fitness - Ft. LAuderdale - Cypress Creek ..... 333
LA Fitness - Ft. LAuderdale - S.e. 10th Ave. ..... 333
LA Fitness - Hollywood, Fl ..... 333
LA Fitness - N. Coral Springs - Coral Ridge ..... 333
LA Fitness - Pembroke Pines - 184th ..... 333
LA Fitness - Pembroke Pines West - FLAmingo ..... 333
LA Fitness - PLAntation - S. University Dr. ..... 333
LA Fitness - Pompano Beach ..... 333
LA Fitness - Sawgrass ..... 333
La Lee YMCA Mizell Community Center ..... 334
Laboratory Corporation Of America ..... 191
Laboriel, Kity D PSYD ..... 164
Lacroze, Dorotie DMD ..... 260
Lage, Jennifer OD ..... 135
Lage, Richard C DDS ..... 260
Lago, Charles P MD ..... 179
Lairet, Stephania V MD ..... 72
Lajevardi, Navid DMD ..... 260
Lakes Interventional Radiology Corporation ..... 208
Lakin, Raymond MD ..... 47
Laloo, Anita MD ..... 174
Lamas, Alejandro DMD ..... 260
Lamb, Nicole L DMD ..... 260
Lamba, Neerav MD ..... 127
Lamberti, Albertol J DMD ..... 260
Lamet, Ari DO ..... 102
Lamet, Mark MD ..... 102
Landau, Andre J MD ..... 85
Landau, Evan M MD ..... 171
Landman, Zevy MD ..... 72
Landrau Febres, Marbel MD ..... 47
Lane, Alan S MD ..... 128
Lanfranco Delgado, Elyn E MD ..... 47
Lanshel Incorporated ..... 195
Lanza, Melanie MD ..... 167
Laor, Victoria DDS ..... 310
Larkin Community Hospital Inc ..... 210
Larkin Hospital Inc ..... 210
Las Olas Chemist ..... 326
Laska, Mario L DMD ..... 260
Latif Jangda, Mohammad MD ..... 161
Lau, Vicente DMD ..... 260
Lauderdale Pharmacy ..... 326
Lauderhill Dialysis ..... 197
Law, Cristina OD ..... 136
Lawrie, Charles M MD ..... 142
Lazar, Jared MD ..... 47
Lazar, Marioara MD ..... 162
Lazar, Mark MD ..... 47
Le, Phi-Van MD ..... 97
Le, Quang MD ..... 97
Ledoux, Andre C DMD ..... 261
Lee, Andrew L DDS ..... 261
Lee, Bruce MD ..... 122

Lee, So Yeon OD ..... 136
Lee, Tse MD ..... 155
Lee, Yoomie J MD ..... 72
Legaspi, Romeo MD ..... 61
Legon Valdes, Enrique A DMD ..... 261
Lehmann, Lance J MD ..... 155
Lehr, Gary S MD ..... 179
Leibovici, Jacob DDS ..... 261
Leiva Lopez, Karina DMD ..... 261
Lemus, Analidys DMD ..... 261
Leon Roumain, Daniel MD ..... 61
Lepore, Krystina M DMD ..... 261
Lesser, Martin MD ..... 117
Leung, Gilbert W MD ..... 61
Leventhal, Beth MD ..... 112
Levieddin, Hannah S DMD ..... 262
Levin, Sheldon R MD ..... 128
Levine, Sherry L MD ..... 151
Levine, Tara E MD ..... 61
Levy, Isaac MD ..... 108
Levy, Jean-Pierre R MD ..... 61
Levy, Michael MD ..... 183
Lewandowska, Beata OD ..... 136
Lewis, Brad DMD ..... 262
Lewis, Mark S MD ..... 108
Lewis, Travis L MD ..... 151
Lexandra, Dolores LCSW ..... 94
Lezama, Noel E MD ..... 53
Li, Soling DO ..... 61
Li, Xianhui LA ..... 70
Licina, Zeljka DDS ..... 262
Lieber, Bryan MD ..... 114
Lieber, Charles Elliott MD ..... 167
Lieberman, Scott MD ..... 167
Liebman, Jill S DO ..... 117
Lifelong Wellness LLC ..... 203
Lighthouse Pt Dialysis ..... 197
Lima, Andrey MD ..... 117
Lin, Ridwan MD ..... 188
Lipkin, Stephen MD ..... 102
Lipman, Adam J MD ..... 142
Liston, Dennis MD ..... 162
Lit, Louis MD ..... 167
Litvak, Renee F DDS ..... 303
Live Fit Cooper City ..... 334
Livingstone, Ayisha E MD ..... 176
Lizarraga, Liza I MD ..... 122
Lizaso, Raul DDS ..... 262
Llanes, Barbara I DDS ..... 262
Llavona, Glorimar DMD ..... 303
Lobaina, Yoan DMD ..... 262
Locatel Health And Wellness ..... 326
Locatelli, Eduardo R MD ..... 118
Logrono, Arturo MD ..... 61
Lomarda, Abigail MD ..... 61
Londono, Jennifer D DDS ..... 262
Lopez Garcia, Catherine A DMD ..... 263
Lopez Linnikov, Dimitri P MD ..... 123
Lopez Neyra, Arlet DMD ..... 263
Lopez Perez, Victor M DDS ..... 264
Lopez, Ana Patricia MD ..... 61
Lopez, Arturo L MD ..... 102
Lopez, Fernando MD ..... 128
Lopez, Grace P DMD ..... 264
Lopez, Juan G DDS ..... 321
Lopez, Juan G DMD ..... 310
Lopez, Manuel G DDS ..... 264
Lopez, Santiago DDS ..... 264
Lora Mejia, Marlene DDS ..... 264
Lora, Dianoris M DDS ..... 264
Lorenzo, Leilani DMD ..... 264
Lovy, Andrew MD ..... 142
Loy, Juan P MD ..... 61
Luca, Jason DC ..... 87
Luckman, Gary MD ..... 102
Lugo, Luis H MD ..... 61
Luis, Deborah E DMD ..... 264
Luna, Alejandro MD ..... 61
Lustig, David A PHD ..... 165
Luzardo, Flor Alejandra DMD ..... 265

Lyons, Rosemarie LCSW ..... 94

M

Ma, Robert DDS ..... 265
Maan Chiropractic LLC ..... 203
Mabru, Catherine M RD ..... 119
Maceda Johnson, Antonio F DMD ..... 265
Machado Jr, Humberto C MD ..... 85
Maco, Carmen DMD ..... 265
Madasu, Ram K MD ..... 152
Madera, Sonia MD ..... 61
Mafdali, Alex MD ..... 175
Magurno, Maria Alejandra DDS ..... 320
Maher, Anthony MD ..... 47
Mahmood, Zeeshan A MD ..... 47
Mahnkes Orthotics & Prosthe ..... 210
Mahtani, Reshma L DO ..... 108
Majid, Tania MD ..... 48
Maldonado Diaz, Francisco MD ..... 48
Maldonado-Garcia, Carolyn MD ..... 53
Maldonado-Medina, Anabelle MD ..... 118
Malik, Anuj DDS ..... 265
Malik, Ayesha MD ..... 99
Malik, Rahil MD ..... 123
Maliner, Lloyd MD ..... 114
Mallis, Michael J DO ..... 179
Malloy IV, John Patrick DO ..... 142
Manalac Jr, Fernando J MD ..... 142
Mangan, Stephen J DMD ..... 303
Manganelli, Monique L MD ..... 99
Maniar, Mayur MD ..... 118
Maniglia, Marielba D DMD ..... 265
Mann, Ajaib Singh MD ..... 62
Mann, Michael OD ..... 136
Manning Pharmacy ..... 326
Manoharan, Murugesan MD ..... 185
Manrique, Theresa DMD ..... 265
Mansur, Arnulfo Vidal MD ..... 128
Mantel, David B DDS ..... 265
Marder, Mitchell OD ..... 136
Marfo, Kojo MD ..... 143
Margolis, Alexander DMD ..... 266
Margulies, Samuel A DDS ..... 266
Marill, Carlos Miguel MD ..... 48
Marimon, Frank A DDS ..... 266
Marin Jimenez, Laura M DMD ..... 266
Marino, Anelisse DMD ..... 266
Marius, Jean Mary R DDS ..... 266
Mark, Barry J MD ..... 72
Mark, Bruce DC ..... 70
Marks, Jeffrey MD ..... 185
Marmolejos, Joel MD ..... 53
Marriage And Family Services Inc ..... 195
Mars, Rick A DDS ..... 266
Martin Jr, Angel MD ..... 85
Martin, Barbara MD ..... 62
Martin, Edouard MD ..... 112
Martin, Jose A MD ..... 180
Martin, Moya I DO ..... 48
Martinasevic, Mario MD ..... 189
Martinasevic, Suncica DMD ..... 266
Martinez Munevar, Maria MD ..... 48
Martinez, Christian R DMD ..... 266
Martinez, Damian DC ..... 87
Martinez, Jose L MD ..... 167
Martinez, Lester DMD ..... 266
Martinez, Luis DO ..... 48
Martinez, Maria LCSW ..... 94
Martinez, Milton F DMD ..... 267
Martinez-Perez, Raul A MD ..... 62
Martnicks Pharmacy & Discount Services, Inc ..... 326
Martnicks Pharmcy & Medical Supply Inc ..... 329
Marullo, Laura PHD ..... 165
Mas Health Center ..... 334
Mashura, Michael A MD ..... 143
Masso, Orffa DDS ..... 267
Massri, Abir A DDS ..... 267
Masterson, Joseph DC ..... 87
Mastrodomenico, Pedro MD ..... 123
Mataragas, Nicholas MD ..... 143

Mathew, Sarah E DMD ..... 267
Matondo, Tapuwa D MD ..... 104
Matute, Natalia DDS ..... 267
Maulin, Elias J MD ..... 104
Mauricio, Margaret L DDS ..... 267
Mavrides, Nicole A MD ..... 162
Max Drugs ..... 326
Maya, Martin A DDS ..... 267
Maya, Yaron OD ..... 136
Maynard, Jacqueline MD ..... 48
McCaghren, Patrick M MSW ..... 94
McCarthy, Kevin J MD ..... 143
McCaulley Rennie, Jasmine DMD ..... 267
McCosh, Fernanda B DMD ..... 267
McDaniel, Claudia R DDS ..... 267
McFarlane, Trecia MD ..... 62
McIntosh, Samantha OD ..... 136
McKenzie, Michael MD ..... 48
McLaughlin, Eamon MD ..... 152
McLean, Archie MD ..... 48
McPherson, Kimroy DC ..... 87
McQuirter, Ivy MD ..... 62
McQuirter, Julian A MD ..... 62
MD Now Medical Centers ..... 217
Meckelberg, Brandon W DDS ..... 268
Mederos, Heidi DMD ..... 321
Medexpress Urgent Care Of Boynton Beach LLC ..... 218
Medflorida Pharmacy ..... 326
Medhope Pharmacy ..... 322
Medic Pharmacy LTC ..... 329
Medic Prescription Pharmacy ..... 326
Medical III Pharmacy ..... 326
Medical Plaza Pharmacy ..... 326
Medics Ambulance Service ..... 190
Medina Vega, Dianela MD ..... 48
Medina, Abdon J MD ..... 171
Medix Pharmacy ..... 326
Medline Industries ..... 196
Medwise Pharmacy ..... 326
Meeroff, Jose C MD ..... 102
Mehler, Eric R DDS ..... 268
Mehta, Minesh P MD ..... 171
Mehta, Niraj H MD ..... 171
Mejia, Joseph P DDS ..... 268
Mel, Nonglin Lin MD ..... 48
Meli, Paul I MD ..... 143
Melo, Jose MD ..... 108
Memorial Adult Outpatient Behavioral Health ..... 195
Memorial Hallandale Pharma ..... 326
Memorial Miramar Outpatient Pharmacy ..... 326
Memorial Pharmacy ..... 322
Memorial Regional Hospital ..... 210
Memorial Regional Outpatie ..... 326
Memorial Same Day Surgery Centers ..... 190
Memorial Specialty Pharmac ..... 326
Memorial West Outpatient Pharmacy ..... 327
Menashehoff, Sina DO ..... 155
Mendez, Antonio DMD ..... 268
Mendez, Jose E DO ..... 97
Mendoza, Juan C DMD ..... 318
Menendez Llera, Vivian M DMD ..... 268
Menendez, Eugenio DO ..... 62
Menendez, Nancy M DDS ..... 268
Merisier, Herold J MD ..... 48
Merit Pharmacy ..... 327
Merritt, Henry DPM ..... 158
Michelov, Yehuda A DO ..... 143
Midland Pharmacy ..... 327
Miguel, Ihosvani MD ..... 99
Miidla, Indrek MD ..... 180
Milanes, Christian DMD ..... 268
Milano, Suzanne LCSW ..... 94
Miller, Maureen E MD ..... 72
Mills, Robert MD ..... 143
Minds Over Matter Behavioral Health ..... 195
Mingel, Marc A DMD ..... 268
Miniaci, Anthony MD ..... 143
Minzer Bryant, Sharon LCSW ..... 94

Miot, Bernard MD ..... 143
Miramar Aquatics Complex ..... 334
Miramar Kidney Center ..... 197
Miramar Regional Park ..... 334
Miranda, Lilliam MD ..... 174
Miresmaili, Mandana DDS ..... 268
Miro, Claudio L DDS ..... 269
Mirza, Saad MD ..... 62
Misdraji, Rosalyn OD ..... 136
Mitchell, Lauren H DDS ..... 304
Mitrani, Moises MD ..... 152
Mohammed, Hajir K DMD ..... 269
Mohiuddin, Fawwaz MD ..... 143
Mohiuddin, Mohammed MD ..... 48
Mohr, Eric E DMD ..... 269
Moini, Marshall D DMD ..... 269
Moldauer, Bertram I DDS ..... 304
Molina, Gustavo Raul DDS ..... 269
Molinari, John P LCSW ..... 95
Mongalo, Marco A DDS ..... 269
Monize, Brian DO ..... 99
Montag, Barry M DDS ..... 269
Montalvo, Daymis DMD ..... 270
Montero, Dorene Marie DMD ..... 270
Montero, Ricardo DMD ..... 270
Montes, Aldo MD ..... 62
Montes, Aldo Ray MD ..... 62
Montesinos, Zaily DDS ..... 270
Moore Jr, Ronald E MD ..... 180
Moore, Matthew R MD ..... 115
Mora, Noel J MD ..... 48
Morales Hernandez, Maria Del Mar MD ..... 99
Morales, Alexis O DDS ..... 270
Morales, Ronald J DMD ..... 270
Moran Celayes, Gaston R MD ..... 62
Moransais, Patricia A PSYD ..... 165
Morejon, Ayleen C DDS ..... 271
Morell, Omar DMD ..... 271
Morelmaynard, Dominic DMD ..... 310
Morris, David MD ..... 62
Morrisons Rx Inc ..... 327
Morse, Daniel S MD ..... 152
Moura, Rossana MD ..... 102
Moushati, John DMD ..... 271
Moussaoui, Asma MD ..... 118
Mouw, Graham MD ..... 115
Moya, Luis A MD ..... 62
Moya-Huff, Fernando A MD ..... 143
Mrh Primary Care Center Ph ..... 327
Mueller, Nils H MD ..... 118
Muigai, Ngina MD ..... 62
Muller, Ingrid C DDS ..... 271
Multicultural Alliance Health Care ..... 195
Mundorf, Gwen MSW ..... 95
Murcia, Marcela D DMD ..... 271
Murdock, Jennifer MD ..... 128
Musharbash, Ehab S DMD ..... 271
Mushtaq, Faraaz DO ..... 85
Mustafa, Muhammad R MD ..... 112
Mustelier Pomares, Ileana MD ..... 53
Mutyala, Srinivas MD ..... 128
Myers, Behnam DO ..... 143
Myocise Wellness ..... 334

## N

Nabe Pharmacy LLC ..... 327
Nagar, Menachem MD ..... 118
Naierman, Eric DDS ..... 271
Najman, Perla DO ..... 137
Nalls, Natasha LCSW ..... 95
Narula, Ritika DO ..... 174
Narvaez, Luis F MD ..... 48
Nathan, Nirmal MD ..... 157
National Pet Scan ..... 208
Navarrete, Edgar E DMD ..... 271
Navarrete, Hansel DMD ..... 271
Navarro Sanchez, Marianelys DMD ..... 271
Navarro, Jessica M DMD ..... 271
Ndubisi, Boniface MD ..... 103
Negrut, Bogdan N DMD ..... 271
Neighborhood Drug Of Davie ..... 327

Neil, Gianni Yanique MD ..... 62
Neira, Fernando A DDS ..... 271
Nemade, Sandhya MD ..... 63
Nevett, Alexandra MD ..... 48
Newman, Michael L OD ..... 137
Next Step Community Mental Health ..... 195
Nguyen, Andrew MD ..... 104
Nguyen, Dieu OD ..... 137
Nguyen, Elisabeth OD ..... 137
Nguyen, Hoa MD ..... 103
Nguyen, Josie DMD ..... 271
Nguyen, Thuy Lan OD ..... 137
Nicophene, Nicole MD ..... 49
Niederman, Alan L MD ..... 86
Nielsen, Pamela L DDS ..... 272
Nieto, Gloria Yalile DDS ..... 272
Nieves, Evelyn MD ..... 49
Nieves, Jose MD ..... 167
Nieves, Ramiro MD ..... 143
Njie, Ramatoulie MD ..... 49
Noa Sanchez, Arnaldo DDS ..... 272
Nobile, Anjali MD ..... 155
Noble Health Services (specialty Pharmacy) ..... 322
Nocera Zachariah, Nadia MD ..... 157
Nodelman, Jordan LCSW ..... 95
Norkin, Gary S DDS ..... 304
North, Cindy J LCSW ..... 95
Northwest Regional Library ..... 334
Nourishirazi, Erika MD ..... 180
Novac, Stefan MD ..... 123
Novara, Jeanette DMD ..... 272
Novo Garcia, Greyt N DMD ..... 272
Novoa, Reynaldo DMD ..... 272
Nspire Healthcare Tamarac ..... 215
NSU Pharmacy ..... 327
Nugent, Melissa LCSW ..... 95
Nullman, Andrew E MD ..... 102
Nunez, Amanda DMD ..... 272
Nunez, Rolando A MD ..... 72
NW Broward Artificial Kidney Center ..... 197

## O

Oakland Dialysis Center LLC ..... 197
Oasis ..... 334
Ob Johnson Park ..... 334
Oberman, Ronald DPM ..... 158
Ocean Chemist Pharmacy + Apothecary ..... 327
Ochoa Perez, Cesar Edmundo MD ..... 108
Ochoa, German E DMD ..... 272
Ochoa, Luis H DDS ..... 272
Ochoa, Margarita Del Rosari DDS ..... 273
Ochoa-Garcia, Delia J DO ..... 63
Okun, Jessica DO ..... 115
Oliver, Francisco L DDS ..... 319
Olivia, Luis DMD ..... 273
Omnicare Of South Florida ..... 329
On The Hop Ortho Sports & Aquatic Therapy LLC ..... 203
Onco 360 Specialty ..... 322
Ondrusek, Jaroslav F MD ..... 105
One Homecare Solutions ..... 199
One Homecare Solutions, LLC ..... 196
Optum Specialty Pharmacy ..... 322
Oren, Aeyal DO ..... 180
Orlando, Joseph M DMD ..... 273
Orsini (specialty And Maintenance Pharmacy) ..... 322
Orta, Ines A DDS ..... 273
Orta, Nicolas R DMD ..... 273
Ortigara Crego, Lisa M LCSW ..... 95
Ortiz Javier, Alexandra M DMD ..... 273
Ortiz, Monica A DDS ..... 273
Ortiz-Alvarado, Omar MD ..... 185
Ortlieb, Joseph A DDS ..... 273
Osman, Khadra M MD ..... 123
Osman, Mohamed MD ..... 106
Ospina, Carolina DMD ..... 273
Ospina, Luz Aida DDS ..... 273
Ossa Gomez, Paola C DDS ..... 273
Ouellette, Elizabeth A MD ..... 143

Our Children Our Future ..... 195
Outpatient Imaging Center ..... 208
Outpatient Surgical Services ..... 190
Oyindamola, Ajumobi MD ..... 63
Ozaktay, Ahmet Cuneyt MD ..... 155

P

Pabon, Hernan D MD ..... 162
Pacheco, Jennifer OD ..... 137
Pachter, Eric MD ..... 185
Padeh, Yoram C MD ..... 73
Paez, Catherine DMD ..... 274
Palaios, Emmanouil MD ..... 180
Palamara, Arthur MD ..... 189
Palermo, Coromoto A MD ..... 99
Palm Beach Pharmacy ..... 327
Palm Medicine Inc. ..... 327
Palm Vascular Center Of Broward LLC ..... 187
Palmer, Dean Ellis MD ..... 102
Palms MRI Diagnostic Imaging Center ..... 208
Panahi, Harry DMD ..... 274
Panariello, Anthony J MD ..... 167
Panchal, Lav OD ..... 129
Pandya, Rekha M MD ..... 63
Panoff, Joseph E MD ..... 171
Pantaleon, Eric O MD ..... 49
Panther Rx Specialty Pharmacy ..... 322
Papa, John DC ..... 87
Papadias Feria, Ornella MD ..... 73
Papastavros, Vassiliki MD ..... 97
Papir, Jessica B DDS ..... 274
Paradise Gardens ..... 334
Parikh, Bhadreshkum H MD ..... 162
Paris, David G MD ..... 86
Park Shore Pharmacon ..... 330
Park, Jong Yun DDS ..... 274
Parkcreek ASC LLC ..... 190
Parkcreek Surgery Center ..... 190
Parke, Jacob MD ..... 185
Parkland Library ..... 334
Parr, Alexander G MD ..... 180
Parra, Michael W MD ..... 180
Partner Rx ..... 330
Pasarin, Guillermo MD ..... 115
Pascual, Aaron MD ..... 49
Patel, Mitul DMD ..... 274
Patel, Niral DO ..... 63
Patients Choice Pharmacy ..... 327
Patino, Joelyz DMD ..... 274
Patterson, Alan B MD ..... 123
Patterson, Marcela D DMD ..... 274
Patterson, Nicole Ann DO ..... 137
Pawar, Swaroop MD ..... 118
Pawlak, Clayton OD ..... 137
Payton, Kevin L DDS ..... 311
Pean, Pierre MD ..... 162
Pearlman, Allen D DDS ..... 298
Pedroletti, Fred DMD ..... 311
Peguero, Dolia LCSW ..... 95
Pelton, Ivan S DMD ..... 274
Pembroke Pines Artificial Kidney Center ..... 197
Pembroke Pines Dialysis ..... 197
Pembroke Pines YMCA Family Center ..... 334
Pena, Maria L DDS ..... 274
Pena, Nicole M DMD ..... 274
Pena, Rigoberto MD ..... 63
Pena, William MD ..... 63
Pena-Jimenez, Awilda MD ..... 63
Penate, Israel E MD ..... 63
Pera, Steven P PSYD ..... 165
Pereira Di Giorgio, Camila R DMD ..... 275
Pereira, Mario B MD ..... 63
Perez Borroto Rodriguez, Daylis DMD ..... 275
Perez Correa, Arturo E MD ..... 53
Perez Lausell, Maricel J DMD ..... 275
Perez Nieves, Susel I DDS ..... 275
Perez, Adriana AP ..... 70
Perez, Ailema Bayola DMD ..... 275
Perez, Annabel DMD ..... 275
Perez, Armando MD ..... 53
Perez, Elys MD ..... 99

Perez, Jose R DMD ..... 319
Perez, Liset DDS ..... 275
Perez, Luis DMD ..... 275
Perez, Michael A MD ..... 180
Perez, Ramon A DMD ..... 311
Perez, Reinaldo DMD ..... 275
Perez, Stephen DO ..... 49
Perez, Stephen MD ..... 49
Perez, Vandely MD ..... 53
Perezdiaz, Agueda DMD ..... 275
Perez-Diaz, Bolivar MD ..... 63
Perkins, Lindsay B DMD ..... 275
Perl, Mike MD ..... 63
Perlstein, Robert E DMD ..... 276
Perritte, Janelle Y MSW ..... 95
Perry, Jason MD ..... 175
Pet Imaging Institute Of South Florida ..... 208
Petersen, Kyle DO ..... 49
Petrov, Sergey MD ..... 64
Pettis, Cyrus R DDS ..... 276
Pfeffer, David Z LCSW ..... 95
Pham, Phung MD ..... 155
Phang, Tenille N DDS ..... 276
Phanord, Kevin R DMD ..... 276
Phanord, Kyle J DMD ..... 276
Phanord, Roger J DMD ..... 276
Pharmacy Familia LLC ..... 327
Pharm-Aid LLC ..... 327
Pharmarx ..... 327
Pharmcorx ..... 327
Pharmcorx LTC ..... 330
Pharmerica ..... 330
Pharmscript Of Florida South ..... 330
Phillips Pharmacy And Wellness Center ..... 327
Phillips, Bruce W MD ..... 172
Physical Therapy Now Sunrise ..... 198
Physical Therapy Now Weston ..... 198
Physicians Outpatient Surgery Center ..... 190
Phytogenics Specialty Pharmacy ..... 327
Pidhorecky, Ihor MD ..... 180
Piedra, Alejandro J DMD ..... 276
Pierre, Clicile LCSW ..... 95
Pill Box ..... 327
Pill Box Davie ..... 327
Pill Box Pharmacy And Medical ..... 327
Pill Box Pines West,llc ..... 328
Pillpack ..... 322
Pimentel, Paul A DDS ..... 276
Pina, Loines DDS ..... 276
Pinchinat, Patrick MD ..... 162
Pine Island Fitness & Aquatic Center ..... 334
Pine Island Kidney Ctr ..... 198
Pine, David J DC ..... 87
Pine, Ross DC ..... 87
Pines Health Mart Pharmacy ..... 328
Pines, Jack A MD ..... 185
Pink, Lori D LCSW ..... 95
Pinnock, Alyssa H DMD ..... 277
Pla, Alejandro MD ..... 112
Planet Fitness - Coconut Creek ..... 334
Planet Fitness - Coconut Creek (hillsboro Blvd) ..... 334
Planet Fitness - Coral Springs (university Drive) ..... 334
Planet Fitness - Davie ..... 334
Planet Fitness - Fort Lauderdale (federal Hwy) ..... 334
Planet Fitness - Ft. Lauderdale (w. Broward Blvd) ..... 334
Planet Fitness - Lauderhill ..... 334
Planet Fitness - Margate ..... 334
Planet Fitness - Miramar ..... 334
Planet Fitness - Parkland, Fl ..... 335
Planet Fitness - Pembroke Pines ..... 335
Planet Fitness - Plantation ..... 335
Planet Fitness - Pompano ..... 335
Planet Fitness - Tamarac ..... 335
Planet Fitness - West Pines ..... 335
Plantation Dialysis ..... 198
Plantation Home Training ..... 198

Plantation Nursing & Rehab Center ..... 214
Plantation Open MRI LLC ..... 201
Plantation Woods Community Center ..... 335
Plato II, Steven A MD ..... 189
Pohlman, Dane DO ..... 155
Polaris Pharmacy Services Of Ft. Lauderdale, LLC ..... 330
Polasky, Steven E DDS ..... 277
Pollak, Jennifer T MD ..... 100
Polsky, Frederick C DO ..... 64
Polsyn, Elana LCSW ..... 95
Pompano Beach Artificial Kidney Center ..... 198
Pompano Pharmacy ..... 328
Popper, David OD ..... 137
Porras, Edgar J DDS ..... 304
Porudominsky, David MD ..... 180
Post Haste Pharmacy ..... 328
Pouleriguen, Alain DMD ..... 277
Powell, Leneal DDS ..... 277
Powerhouse Gym - Fort Lauderdale ..... 335
Precision MRI Center ..... 208
Preferred Physical Therapy Associates ..... 199
Premier Health & Fitness ..... 335
Premier Pharmacy Services (specialty Pharmacy) ..... 323
Prescott, Serge A DDS ..... 277
Prescription Depot ..... 328
Prescription Pad Pharmacy ..... 328
Prescriptrx Pharmacy ..... 328
Preste, Paul G MD ..... 64
Pretell, Juan Abelardo Augusto MD ..... 144
Price, Blake OD ..... 137
Prida, Karen MD ..... 64
Prieto, Rolando DDS ..... 277
Primary Wound Care ..... 184
Prine, James S MD ..... 64
Procare Orthopedics Inc ..... 210
Procare Rehab And Wellness Inc ..... 203
Pro-Echo Diagnostics ..... 209
Prolabs Customfit Prolabs ..... 210
Provo, James MD ..... 144
Proxycare Inc ..... 330
Pryor, Kortnie MD ..... 123
Publix ..... 323
Puckett, Tim K MD ..... 123
Puente, Ivan MD ..... 180
Puglisi, John MD ..... 129
Pupo Quintana, Arian MD ..... 64
Pupo, Yusimy DDS ..... 277
Pushka, Alexander MD ..... 162

## Q

Quan, Saulin DO ..... 49
Quesada, Pedro DDS ..... 277
Quevedo, Fernando F DDS ..... 277
Quick Script Pharmacy ..... 328
Quilichini, Carlos DDS ..... 277
Quinones, Amalia DDS ..... 278
Quintero, Christian L MD ..... 123
Quintero, Jesus Fernando MD ..... 112
Qureshi, Samina R MD ..... 64
Qureshi, Zahid H MD ..... 64

## R

Rabkin, Marina MD ..... 49
Radiant Care Pharmacy And Compounding . 328
Radiology Consultants Of Hollywood ..... 201
Rafiq, Sahar DDS ..... 278
Rahi, Arash MD ..... 123
Rahn, Ivy DC ..... 88
Railey, Dean MD ..... 102
Rajter, Jean-Jacques MD ..... 167
Ramirez Gonzalez, Carmen D DMD ..... 278
Ramirez, Ciro A MD ..... 64
Ramirez, Elisa DMD ..... 278
Ramirez, Felix M DO ..... 155
Ramirez, Nina C MD ..... 73
Ramirez, Roberto E DMD ..... 278
Ramirez-Labrada, Felix MD ..... 49
Ramirez-Melendez, Ramon MD ..... 105
Ramos Jr, Manuel A MD ..... 167
Ramos Navarro, Roger DMD ..... 278

Ramos, Gisleda A DDS ..... 278
Ramrattan, Laurie MD ..... 174
Rand, Matthew K DMD ..... 311
Randhawa, Shahid MD ..... 73
Rappaport, David B DMD ..... 278
Rashid, Omar MD ..... 181
Rattan-Washington, Niermala MD ..... 53
Rayan, Khalid O DDS ..... 279
Realtime Medical Imaging ..... 209
Recreation Complex - North Fitness Center . 335
Redchip Of Nevada ..... 323
Reese, Melanie OD ..... 138
Rega Mental Health Center LLC ..... 195
Regional Management Care Inc ..... 195
Rego, Alfredo MD ..... 183
Rehoboth Pharmacy ..... 328
Reid, Sharone V DDS ..... 279
Reinoso, Adelheid C MD ..... 181
Reiss, Richard DDS ..... 279
Reme, Patrick MD ..... 105
Renae, Stephen MD ..... 105
Rennie, Kevon DMD ..... 279
Retro Fitness - Lauderhill ..... 335
Retro Fitness - Tamarac ..... 335
Retro Fitness Of Cooper City ..... 335
Retro Fitness Tamarac ..... 335
Rey, Tatiana DDS ..... 279
Rey, Yanet DDS ..... 280
Reyes, Christina M DDS ..... 280
Reyes, Rene MD ..... 64
Reyes, Ricardo R MD ..... 105
Reyna, Yordanka MD ..... 86
Rezvani, Caroline S DDS ..... 280
Ribeiro, Fabiane DMD ..... 280
Riccobono, Jessica B DMD ..... 304
Richards, Arleen MD ..... 64
Richardson, Willie F DO ..... 97
Ridgeway Pharmacy Ltd ..... 323
Rieger, Eric R DDS ..... 280
Riestra, Katherina DMD ..... 281
Rini, Ashley I DMD ..... 281
Rios, Jose A MD ..... 64
Rise N Shine Pharmacy ..... 328
Ritch, Jessica M MD ..... 123
Ritter, Yoav DO ..... 115
Rivas, John MD ..... 102
Rivas-Orozco, Vicky MD ..... 49
Rivasplata, Jessica DDS ..... 281
Rivera, Alina MD ..... 64
Rivera, Lina N DMD ..... 281
Rivera, Michelle L DMD ..... 281
Rivero Pardo, Yusimi C DMD ..... 281
Rives-Sanchez, Marisela MD ..... 167
Rizvi, Saba M DMD ..... 281
Roa, Paul E MD ..... 155
Robbins, David A MD ..... 118
Robinson, David S MD ..... 181
Robinson, Handel Ricardo MD ..... 181
Robinson, Sharon R DDS ..... 281
Roca Godinez, Lilian R DDS ..... 281
Rocchia, Hugo A LCSW ..... 95
Roche, Martin MD ..... 144
Rodena, Jacqueline OD ..... 138
Rodman, Julie OD ..... 138
Rodney, Jean F MD ..... 64
Rodrigues, Maria-Amelia M MD ..... 172
Rodriguez Fuente, Deyanira DMD ..... 281
Rodriguez Martin, Henry A DMD ..... 281
Rodriguez Oliva, Gustavo E DMD ..... 281
Rodriguez, Adrian I DMD ..... 320
Rodriguez, Angel J MD ..... 65
Rodriguez, Arianna DMD ..... 282
Rodriguez, Esteban J DMD ..... 282
Rodriguez, Francisco MD ..... 53
Rodriguez, Guillermo DMD ..... 282
Rodriguez, Iveliss DMD ..... 282
Rodriguez, Joanna M MD ..... 113
Rodriguez, Juan C MD ..... 168
Rodriguez, Liliana DMD ..... 282
Rodriguez, Luis A MD ..... 175

Rodriguez, Mariana R MD ..... 65
Rodriguez, Natalia MD ..... 65
Rodriguez, Nisis M MD ..... 49
Rodriguez, Nohora I DMD ..... 282
Rodriguez, Roxana DDS ..... 283
Rodriguez, Yaniris DDS ..... 283
Rodriguez-Villanueva, Noel MD ..... 54
Rojas, Juan MD ..... 65
Rojas, Mario MD ..... 129
Rojas, Tamara DMD ..... 320
Romero Marrero, Carlos MD ..... 102
Romero Salinas, Gabriela A DDS ..... 283
Romero, Carlos MD ..... 49
Romero, Ingrid DMD ..... 283
Romero, Luis MD ..... 115
Romulus, Claude B MD ..... 65
Rondino, Paul MD ..... 106
Roos, Erik G DDS ..... 283
Rosa, Edward P MD ..... 162
Rosario, Reinaldo MD ..... 113
Rose, Vivian P MD ..... 99
Rosen, Dianne E PHD ..... 165
Rosen, Eric DO ..... 106
Rosenbaum, Ronald E DMD ..... 283
Rosenberg, Sarah L DMD ..... 283
Rosenblatt, Melanie Hope MD ..... 155
Rosenkranz, Bruce R DC ..... 88
Rosenthal, Allen H DDS ..... 283
Rosh Pharmacy ..... 323
Ross, James R MD ..... 144
Ross, Michelle F PC ..... 95
Rossen, Matthew S DMD ..... 311
Rostock, Jennifer L DDS ..... 283
Roth, Alec PHD ..... 165
Rothenberg, Joshua DO ..... 157
Rothstein, Jeffrey DO ..... 50
Rouse, Linda OD ..... 138
Rousso, Letica OD ..... 138
Royal Palm Rehab Corp DBA Action Physical Therapy ..... 199
Rozanski, John MD ..... 86
Rozenblat, Genriyetta DO ..... 65
Rua Perez, David R DMD ..... 283
Rueda-Lara, Maria A MD ..... 162
Ruiz Becerra, Adlin DC ..... 88
Ruiz Frontary, Yarimar DMD ..... 284
Ruiz, Saili DMD ..... 284
Rx To Go ..... 323
Rycus, Joshua Marc DO ..... 50

## S

Saba, Jihan M MD ..... 174
Sabbota, Mark DO ..... 86
Sachs, Barrett E DPM ..... 158
Sachse, Rainer E MD ..... 157
Saddler, Shawnette MD ..... 65
Sader, Camil N MD ..... 181
Safvati, Niloufar MD ..... 123
Sainvil, Frantz MD ..... 54
Saitowitz, Alan Michael MD ..... 65
Salamat, Sharon M MD ..... 124
Salas, Claudia M DDS ..... 284
Salas, Neil MD ..... 124
Salazar, Cecilia D DMD ..... 284
Salazar, Omar MD ..... 172
Salbo, Fredericka DMD ..... 304
Saldarriaga, Lisa DMD ..... 284
Salehi, Shiva DMD ..... 284
Salgueiro, Jose L DDS ..... 284
Salles, Felipe DDS ..... 284
Salom, Emery M MD ..... 103
Salomon, Daniella DDS ..... 284
Sams Club ..... 323
Samuel, Chandy DDS ..... 284
Samuel, Eric B MD ..... 50
Sanchelima, Katrina V DMD ..... 284
Sanchez Di Sclafani, Maria MD ..... 65
Sanchez, Alejandra M DMD ..... 284
Sanchez, Fernando J MD ..... 65
Sanchez, Juan C MD ..... 118
Sanchez, Yuri MD ..... 65

Santana Basto, Greivy DMD ..... 284
Santana, Dania DMD ..... 284
Santana, David DMD ..... 284
Santiago, Luis Miguel MD ..... 124
Santiago, Yesenia MD ..... 174
Santo, Andrea H E DMD ..... 285
Santos, Carlos R MD ..... 168
Santos, Tamara DMD ..... 285
Saparzadeh, Allen DDS ..... 285
Sarduy, Raynel DMD ..... 285
Sarmiento, Flora Elena DMD ..... 311
Sarria, Paulo A DMD ..... 285
Sarroza, Joanna DO ..... 124
Sas, Geoffrey L DDS ..... 305
Sasso, Marcia DC ..... 88
Sathian, Deepa DDS ..... 311
Satija, Sameer MD ..... 92
Sauers, Samantha C DMD ..... 285
Saunders, Maria P DMD ..... 285
Savu, Cristina E DO ..... 65
Sayin, Taner C DDS ..... 305
Scalia, Carlo A MD ..... 65
Scarfone, Melanie R DMD ..... 285
Scarzella, Dawn MD ..... 185
Schachtman, Gregory OD ..... 138
Schaffer, Heather OD ..... 138
Schaumberg, Jennifer DDS ..... 311
Schepps, Lawrence DPM ..... 158
Schinas, Zoeanne OD ..... 138
Schlaen, Horacio H MD ..... 189
Schmid Hidalgo, Federico J DDS ..... 286
Schmidt, Michael P MD ..... 50
Schneider, Andrew M MD ..... 108
Schobert Capetillo, Brenda DDS ..... 286
Schochet, Elie MD ..... 181
Schot, Raquel M DMD ..... 286
Schram, Ronald DMD ..... 286
Schreiber, Page L DDS ..... 286
Schuessler, Adam DMD ..... 311
Schuetz, Eric DDS ..... 286
Schwartz, Brandon S MD ..... 156
Schwartz, Randell MD ..... 168
Schwartz, Stephen DPM ..... 158
Schwartz, Todd D DO ..... 187
Scott, Ronald J MD ..... 168
SDNG Labs/Prosthetic Eye Institute ..... 210
Seecharan, Ronik S DMD ..... 320
Seger, Kenneth OD ..... 139
Segrera, Maria C DMD ..... 286
Segui, Maikel DDS ..... 312
Seidel, Jay DPM ..... 158
Seider, Paul J DMD ..... 312
Seliger, Islon MD ..... 118
Selman, Anas DDS ..... 306
Selub, Steven E MD ..... 102
Semer, Larry C DPM ..... 158
Semexant, Brigitte Ann DO ..... 66
Senderra Rx Pharmacy (specialty Pharmacy) 323
Serna, Jairo MSW ..... 96
Servigna, Javier A DDS ..... 287
Seth, Usha MD ..... 66
Sevel, Dennis S DDS ..... 287
Severson, Karen MD ..... 162
Seylabi, Omid M MD ..... 124
Shachner, Mark S MD ..... 181
Shaffer, Alan OD ..... 139
Shah, Jigar MD ..... 174
Shah, Sachil MD ..... 86
Shaikh, Bashir MD ..... 66
Shamir, Kfir MD ..... 73
Shams, Alireza MD ..... 54
Shanblatt, Ashley DO ..... 50
Shariati, Amir MD ..... 100
Sharma, Ashok MD ..... 106
Sharma, Kavita DO ..... 156
Sharma, Rohit DMD ..... 287
Shather, Meriam I DMD ..... 287
Shaw, Jesse DO ..... 144
Shaw, Joshua MD ..... 181
Shayan, Maria M DMD ..... 287

Shehadeh, Eyad DDS ..... 287
Sheikh, Babak MD ..... 144
Sheikh, Danish DO ..... 106
Sheikh, Jason O DMD ..... 313
Sheikh, Wiqar MD ..... 50
Sheinbaum, William MD ..... 86
Sheldon, Daniel MD ..... 144
Shenouda, Mary S DDS ..... 287
Sherman, Robert H MD ..... 185
Shienbaum, Gary MD ..... 129
Shikara, Mazin MD ..... 66
Shinder, Arthur A DDS ..... 287
Shipley, David OD ..... 139
Shippee, Rebecca H DMD ..... 287
Shirley Branca Park ..... 335
Shiwlochan, Devina MD ..... 156
Shookoff, Charlene S MD ..... 73
Shroff, Hitesh R DDS ..... 287
Shubin, Aleksey MD ..... 54
Shulman, Jared DMD ..... 288
Shydohub, Anthony MD ..... 118
Sica, Matthew DC ..... 88
Siegel, Marc A DDS ..... 320
Siemon III, John MD ..... 124
Sierra, Rafael MD ..... 181
Sievert, Rubens MD ..... 99
Silberfarb, Steven DO ..... 144
Silbert, Alan MD ..... 129
Silva Barrero, Yunior Yusbel MD ..... 54
Silva-Duluc, Silvia I MD ..... 162
Silverman, Sanford MD ..... 156
Silverstein, Scott DO ..... 66
Silverstein, Stephen DO ..... 66
Simek, Peter P MD ..... 66
Simfarose Pharmacy ..... 328
Simmonds, Shirley F DMD ..... 288
Simon, Bradley DC ..... 88
Simon, Robin G DO ..... 144
Singer, Carlos MD ..... 162
Singer, Craig DC ..... 88
Singer, Glenn R MD ..... 168
Singer, Leib H MD ..... 102
Singer, Richard MD ..... 118
Singh Roy, Anurupa DMD ..... 288
Singh, Hari P MD ..... 102
Sinha, Kishalay MD ..... 50
Sipkin, Lloyd A DDS ..... 288
Skopit, Stanley E DO ..... 97
Slavescu, Gabriel DDS ..... 306
Smith Mental Health Associates LLC ..... 195
Smith, Alford A MD ..... 50
Smith, Damone E DDS ..... 313
Smith, Kristen MD ..... 50
Smith, Trenisha OD ..... 139
Smolar, Edward N MD ..... 99
Smoller, Scott D MD ..... 113
Snidergomez, Erica DDS ..... 288
Snow, Adam M DDS ..... 289
Snow, Jeffrey P MD ..... 181
Sobhan, Tanveer MD ..... 162
Socher, Ari J DMD ..... 289
Sofer, Laurel MD ..... 185
Soff, Matthew J MD ..... 102
Soffer, Ariel MD ..... 86
Solages, Florence L MD ..... 99
Solaris Healthcare Coconut Creek LLC ..... 215
Soler, Jose MD ..... 86
Solis Gonzalez, Elena M DMD ..... 289
Soltero, Rafael E DDS ..... 289
Sonocare Diagnostic Imaging Inc. ..... 209
Sood, Anju MD ..... 50
Sorhage, Frank MD ..... 168
Soria, Madigson R MD ..... 54
Sorroza, Jennifer P DMD ..... 289
Sortpak ..... 323
Sos Physio LLC ..... 199
Soto, Paola DDS ..... 289
Souaid, Gordon G MD ..... 102
Souffront, Isabel MD ..... 50
South Beach Orthotics & Prosthetics Inc ..... 210

South Broward Artificial Kidney ..... 198
South Broward Medical Arts Pharmacy ..... 328
South Florida Home Therapies ..... 198
South Florida State Hospital ..... 330
South Florida Urgent Care Centers LLC ..... 218
Southwest Focal Point Senior Center ..... 335
Southwest Regional Library ..... 335
Sowby, Taralyn MD ..... 124
Speaking Hands ..... 335
Spearing, Rory J DDS ..... 313
Spechler, Jacqueline D DDS ..... 289
Specialty Rx Fl ..... 330
Spiegelman, Justin DMD ..... 290
Spivak, Irena DMD ..... 290
Springtree Rehab/Hlth Care Ctr ..... 215
St Anthonys Rehabilitation Hospital ..... 191
St. Matthews Pharmacy ..... 323
Stand-Up MRI/Ft Lauderdale ..... 199
Stanton, Robert B DMD ..... 290
Starkman, Hope MD ..... 174
Starry, Amy Marie DO ..... 144
Stauber, Marshall E MD ..... 144
Stearns, Pamela MD ..... 50
Steen, Jessica OD ..... 139
Stein, Ilya DMD ..... 290
Stein, Stacy A DMD ..... 291
Steinberg, Stephen E MD ..... 103
Steiner, Halla R LCSW ..... 96
Steiner, Jeffrey MD ..... 103
Steiner, Samantha L DMD ..... 291
Stern, Shmuel Z DDS ..... 320
Steward Florida Medical Center ..... 69
Stewart, Allan S MD ..... 183
Stock, James DC ..... 88
Stone, Charles MD ..... 66
Stone, Kevin E MD ..... 174
Stone, Krista LCSW ..... 96
Strasser, Eugene J MD ..... 157
Stricoff, Ronald MD ..... 181
Strimbu, Maria MD ..... 50
Sturman, Warren M MD ..... 66
Suarez, Manuel MD ..... 168
Subramanian, Kathir MD ..... 106
Suit, Allyson R DDS ..... 291
Sukenik, Mark A MD ..... 152
Sullivan, Tory MD ..... 98
Suncoast Diagnostic Imaging, Inc ..... 209
Sunrise Lakes Phase ..... 335
Sunscript Pharmacy ..... 328
Sunset Lakes Community Center ..... 335
Sunshine State Pharmacy ..... 328
Superior Biologics Florida, Inc. ..... 328
Suresh, Mithun DDS ..... 306
Surgery Center At Coral Springs ..... 190
Surgery Center Of Pembrook Pines ..... 191
Surgery Center Of Weston At North Broward Hospital ..... 191
Surgicare Of Miaramar ..... 191
Suta, Adi DMD ..... 320
Suthar, Rekhaben MD ..... 156
Sutherland, Glen E MD ..... 105
Swallowing Diagnositic Inc ..... 209
Swanson, Wendy E DDS ..... 291
Swartz, Martin A DDS ..... 306
Swartzon, Michael MD ..... 176
Swerdloff, Marc A MD ..... 119
Sweta, Mehta DO ..... 124
Syed, Zainab MD ..... 168
Szeinfeld, Marcos MD ..... 156
Szpoganicz, Tadeu DMD ..... 291

## T

Tache, Jason E DO ..... 108
Tallman, Christopher MD ..... 185
Tallman, Crystal DO ..... 124
Tamarac Artificial Kidney Center ..... 198
Tamarac Kidney Center ..... 198
Tamarac Pharmacy ..... 328
Tamarac Rehab & Health Center ..... 215
Tamayo, Ana M MD ..... 124
Tamburelli, Vincent LCSW ..... 96

Tami, Luis F MD ..... 106
Tamim, Wael MD ..... 183
Tangir, Jacob MD ..... 103
Tarlowe, Michael H MD ..... 181
Taskonak, Burak DDS ..... 291
Taub, Matthew A MD ..... 108
Taveras, Myriam Bellorin DMD ..... 291
Taylor, Nathan M DMD ..... 291
Tchou, Luisa F DMD ..... 292
Tea, Yin DO ..... 139
Team Post Op ..... 210
Telusma, Jean MD ..... 66
Temkin, Roman DDS ..... 313
Terrazas, Joseluis MD ..... 124
Thamarasseril, Sherin DMD ..... 292
The Athletic Factor ..... 336
The Bougainvilla House Inc ..... 195
The Colony Club ..... 336
The DME Boutique ..... 210
The Medicine Shoppe ..... 328
The Parents Information And Resource ..... 195
The Surgery Center Of Ft Lauderdale ..... 191
The Zoo Health Club Ft. Lauderdale ..... 336
Thomas, Delvena MD ..... 163
Thomas, Maria E DMD ..... 292
Thomas, Nathaniel DO ..... 145
Thomassen, John M MD ..... 157
Thompson, Novelette E MD ..... 100
Timmerman, Felicia OD ..... 139
Tink, Lauren DMD ..... 306
Tlc Recovery Center Of South Florida ..... 195
Toledano, Victor MD ..... 66
Tomac, Andreas MD ..... 119
Tomalty, Jordan S DMD ..... 292
Tomalty, Sean A DMD ..... 292
Tomaschko, Angela Lee MD ..... 145
Tommie, Kayla K DMD ..... 292
Torres Quiroga, Christel DDS ..... 292
Torres, Jim MD ..... 66
Torres, Yusleimys M DMD ..... 292
Torres-Lopez, Elio A MD ..... 113
Total Family Healthcare Center Inc ..... 195
Total Medical Hlthca ..... 210
Tourgeman, Kenneth J MD ..... 113
Tover, Craig H DDS ..... 307
Tran, Nancy MD ..... 113
Tranakas, Nicholas MD ..... 181
Traverso, Purnell M MD ..... 176
Tri Tech Health LLC ..... 184
Trimble, Jameelah LCSW ..... 96
Trinidad, Meliana MD ..... 119
Troiano, Christopher J MD ..... 145
Trujillo, Andrea DMD ..... 292
Trujillo, Yaneth MD ..... 50
Trujillo, Zuzel DMD ..... 292
Trust Pharmacy ..... 328
Turk, Jordan MD ..... 86
Turning Point Mhc LLC ..... 196
Tuttelman, Ronald MD ..... 125
Tyler, Michael MD ..... 185

## U

U Trust Pharmacy ..... 328
Ufc Fit - Pembroke Pines ..... 336
Ufc Fit - Plantation ..... 336
Ultimate Sports Institute & Fitness Center ..... 336
Ultracare Imaging Serv ..... 201
Ultrasound & Radiology Specialties ..... 209
Umoren, Anne Marie U DMD ..... 292
Ungaro, Ruben MD ..... 183
United Health System ..... 216
United/Xcel-Rx LLC ..... 328
Univerisity Hospital And Medical Center ..... 210
University Artificial Kidney Center ..... 198
University Fitness ..... 336
University Hospital Home Care ..... 323
Upadhyaya, Narendra MD ..... 86
Urgent Med Rx ..... 323
Uribe, John W MD ..... 145
US Bioservices (specialty Pharmacy) ..... 323

US Med ..... 323
Uzunovadimova, Kalina I DDS ..... 292

V

Vaisman, Isaac MD ..... 172
Vakharia, Vijay MD ..... 86
Valdes, Carolina G MD ..... 119
Valdes, Ignacio L MD ..... 66
Valdes, Martha B DDS ..... 293
Valdez, Emerson A DPM ..... 158
Valdman, Vadim DDS ..... 293
Valenzuela, Guillermo MD ..... 175
Valle, Gabriel A MD ..... 113
Vander Woude, Logan DO ..... 129
Vanni, Steven DO ..... 115
Vargas, George E MD ..... 100
Vargas-Cesar, Isaac MD ..... 66
Varghese, Mini MD ..... 186
Varona Del Pino, Yosvany DDS ..... 313
Vashist, Megha MD ..... 66
Vasquez, Janessy MD ..... 51
Vassall, Robert F MD ..... 163
Vasseur, Susana MD ..... 67
Vassilenko, Mikhail MD ..... 163
Vasudevan, Vanitha MD ..... 181
Vazana, Todd A DMD ..... 293
Vazquez Saad, Hector MD ..... 168
Vazquez, Blamary OD ..... 139
Vazquez, Denise A PHD ..... 165
Vazquez, Zael MD ..... 168
Vecchi, Maria LA ..... 70
Vedula, Anil S MD ..... 129
Vedula, Geetha Ganti MD ..... 130
Velasco, Rolando DMD ..... 293
Velasquez, Juan C MD ..... 106
Velazquez Stuart, Juan MD ..... 189
Velazquez, Eddie MD ..... 67
Velez-Aldahondo, Victor A MD ..... 119
Vendryes, Christopher L MD ..... 186
Ventura Salgado, Ilianet MD ..... 67
Vera, Nathalie DMD ..... 293
Vergara Villareal, Luis A MD ..... 54
Verma, Ganga DDS ..... 293
Vernon E. Hargray Youth Enrichment Center 336
Verrattidipaolo, Francesca M DDS ..... 313
Viamonte Montes De Oca, Yaritza DMD ..... 293
Victoria, Altagracia MD ..... 67
Vicuna, Ricardo MD ..... 107
Vidamax Medical Center ..... 336
Vidaurre, Jose A MD ..... 67
Vieira, Pamela M DO ..... 67
Viera, Lesly D DMD ..... 293
Vignola, Jennifer A DMD ..... 293
Vila, Cristina MD ..... 181
Vilasuso, Javier F MD ..... 156
Villa, Rodolfo DDS ..... 320
Villafranca III, Arnaldo MD ..... 100
Villafranca, Arnaldo MD ..... 67
Villagran, Sofia I DDS ..... 294
Villanueva, Justo H MD ..... 51
Villar, Jose J MD ..... 51
Villavicencio, Yamile DDS ..... 294
Vinuela, Larry DMD ..... 294
Vitello, Andrea MD ..... 86
Vlahos, Haralambos B DMD ..... 294
Vohra, Riti DMD ..... 294
Vuepoint Diagnostics, LLC ..... 209
Vultaggio, Francesco P DMD ..... 294

W

Wachsman, Seth C MD ..... 156
Wade, Patricia Tanya MD ..... 168
Wadhwa, Nitin DO ..... 125
Waheed, Ahmed A MD ..... 114
Walgreens ..... 323
Walker, Lindsay C DMD ..... 294
Walker, Roger DO ..... 145
Walker, Tiffannie MD ..... 125
Wallace, Dana V MD ..... 74
Walmart ..... 323
Walmart Pharmacy ..... 323
Wals, Kenneth T MD ..... 130

Wang, Alexander I C DMD ..... 320
Wang, Kevin MD ..... 145
Waskin, Glen A DO ..... 51
Wasserman, Daniel AP ..... 70
Water Lilly Pharmacy ..... 328
Waterman, Cheryl LCSW ..... 96
Watnick, Jerett MD ..... 163
Watts, Taylor G DMD ..... 295
Waxenghiser, Zurik MD ..... 74
Wayne R Rosen CPO CPED PA ..... 210
Weatherall, Justin M MD ..... 145
Weick, Monica B DDS ..... 295
Weinblatt, Michael MD ..... 86
Weiner, Douglas E MD ..... 168
Weiner, Michelle E DO ..... 156
Weinstein, Brett DC ..... 88
Weinstein, Brian K MD ..... 181
Weinstock, Rebecaann DDS ..... 295
Weishoff, Robert S DMD ..... 295
Weiss, Eduardo T MD ..... 98
Weisstuch, Adam S MD ..... 152
Welldynerx ..... 323
Wellmax Medical Center - Oakland Park ..... 336
Wellness Companies Of Florida Corp DBA
Physical Therapy Now Cooper City ..... 199
Werbin, Mario MD ..... 51
Wester, Juan Sven Aage MD ..... 182
Weston Branch Library ..... 336
Weston Dialysis Center ..... 198
Weston Family YMCA ..... 336
Weston Outpatient Surgical Center ..... 191
Weston Reg Health Park ..... 216
White, Wayne W DC ..... 88
Whitlock, Kevin MD ..... 163
Whitmore, Douglas MD ..... 168
Wiener, B Harvey Harvey DDS ..... 308
Williams, John V MD ..... 67
Williams, Karen M MD ..... 51
Williams, Keith A DDS ..... 295
Williams, Tosha R DDS ..... 295
Wilmot, Marcene MD ..... 67
Wilner, Jason DDS ..... 295
Wilson, Carolyn LCSW ..... 96
Winn-Dixie ..... 329
Wiscovitch, Gustavo J DMD ..... 308
Witkin, Gary PHD ..... 165
Wizman, Paul B MD ..... 182
Wodicka, Ross MD ..... 145
Wohlstein, Diana DMD ..... 295
Wolf, Bonnie PSYD ..... 165
Wolkov, Selly MD ..... 51
Wolkowicz, Jeffrey C MD ..... 168
Wolkowicz, Jeffrey MD ..... 169
Women's Imaging Institute LLC ..... 209
Wong, Antonio H MD ..... 51
Wong, Simon Chi-Chi DO ..... 67
Woods, Clive MD ..... 145
Worthy, Michele DMD ..... 295
Wound Care Management Speciality ..... 184
Wound Technology Network ..... 158
Wright, Camysha H MD ..... 152
Wu, Fayi LA ..... 70

## Y

Y Wu, Wen DO ..... 51
Yablon, Zachary L MD ..... 114
Yagnik, Gautam P MD ..... 146
Yanover, Joshua D DMD ..... 308
Yazback, Ali Y DMD ..... 295
Yero, Naomi DO ..... 54
Yockus, Sean E DMD ..... 296
Yotseff, Peter S MD ..... 103
Youfit - Coral Springs-Atlantic Blvd. ..... 336
Youfit - Dania Compass Way ..... 336
Youfit - Davie-State Rd ..... 336
Youfit - Deerfield-Hillsboro Blvd. ..... 336
Youfit - Hollywood-Oakwood Blvd. ..... 336
Youfit - Lauderdale Lakes-Oakland Park
Blvd. ..... 336
Youfit - Margate-State Rd. ..... 336
Youfit - North Lauderdale - McNab Rd. ..... 336

Youfit - Oakland Park-Commercial Blvd. ..... 336
Youfit - Pembroke Pines-Pines Blvd. ..... 337
Youfit - Pembroke Pines-Taft St. ..... 337
Youfit - Pompano Beach-Federal Hwy. ..... 337
Youfit - Pompano- Federal Hwy ..... 337
Youfit - Sunrise-University Dr. ..... 337
Youfit - Weston-13th Lane ..... 337
Young, Geoffrey D MD ..... 182
Your Health Pharmacy ..... 329

## Z

Zablah Regalado, Gerardo J MD ..... 67
Zachariah Family Wellness Pavilion At
Holy Cross Hospital ..... 337
Zachariah, Mammen MD ..... 107
Zachariah, Molly MD ..... 87
Zachariah, Sharon DMD ..... 296
Zafar, Shazia MD ..... 108
Zafran, Bruce MD ..... 125
Zagha, Ralph M MD ..... 186
Zagha, Ralph MD ..... 186
Zagvazdina, Ia B MD ..... 67
Zahalsky, Michael P MD ..... 186
Zaki, Fady A DDS ..... 296
Zakko, Dalal B DDS ..... 296
Zakko, Wisam F MD ..... 103
Zalis, Brian A MD ..... 51
Zaman, Bisma DMD ..... 296
Zambrana, Luanna M DMD ..... 314
Zambrano Hernandez, Francisco DDS ..... 296
Zamora, Ricardo MD ..... 51
Zapata, Juan MD ..... 68
Zaragoza, Bernard J MD ..... 182
Zaslavsky, Max A DDS ..... 296
Zawadzky, Javier M DMD ..... 296
Zeig, Dana DMD ..... 296
Zeller IV, Charles J DO ..... 152
Zelnick, Kenneth MD ..... 87
Zencare Pharmacy ..... 329
Zhang, Chi MD ..... 182
Ziembinski, Conrad MD ..... 175
Zigmond, Simona DDS ..... 296
Zislis, George DPM ..... 158
Zylbering, Jason M DMD ..... 297

This page was intentionally left blank

*Esta página se ha dejado intencionadamente en blanco*

This page was intentionally left blank

*Esta página se ha dejado intencionadamente en blanco*

This page was intentionally left blank

*Esta página se ha dejado intencionadamente en blanco*

This page was intentionally left blank

*Esta página se ha dejado intencionadamente en blanco*

This page was intentionally left blank

*Esta página se ha dejado intencionadamente en blanco*

CarePlusHealthPlans.com